

AREA UNDER APPLICATION		
AREA: 20 520.5219 Ha		
Projection: WGS 84		
CONSTANT	East	South
1	22.84250837	-29.49689484
2	22.85349446	-29.4509039
3	22.8537524	-29.53508226
4	22.85390741	-29.53484528
5	22.85619553	-29.53639023
6	22.85739368	-29.53766913
7 - 19 Along the Orange River		
20	22.88129293	-29.56816519
21	22.88370805	-29.57204506
22	22.88849132	-29.57768888
23	22.88997841	-29.57885282
24	22.8916875	-29.58047678
25	22.89634675	-29.5829797
26	22.8990199	-29.58363966
27	22.90159004	-29.58358567
28	22.9035929	-29.57925395
29	22.90888096	-29.57059459
30	22.91026586	-29.44343912
31	22.91027988	-29.40853606
32	22.9110795	-29.5644183
33	22.91296629	-29.54246007
34	22.91440012	-29.42235268
35	22.91581574	-29.5325581
36 - 77 Along the Orange River		
78	23.00391808	-29.50842011
79	23.00396208	-29.52454652
80	23.00408255	-29.52133516
81	23.00440056	-29.42640254
82	23.00527082	-29.50694524
83	23.00560885	-29.4620652
84	23.00604353	-29.4229192
85	23.00703545	-29.42143359
86	23.00739494	-29.46359014
87	23.00916002	-29.46568907
88	23.00973149	-29.41867429
89	23.01027205	-29.47506874
90	23.01027808	-29.46739102
91	23.01033605	-29.4763427
92	23.01062509	-29.46941995
93	23.01069208	-29.47223184
94	23.01081507	-29.47899061
95	23.01165144	-29.41740528
96	23.01261106	-29.50148199
97	23.01294452	-29.47933465
98	23.01334182	-29.48008002
99	23.01352671	-29.50018365
100	23.01443229	-29.41622383
101	23.01583068	-29.49446507
102	23.01629224	-29.48212087
103 - 111 Along the Orange River		
112	23.03327342	-29.41651502

Project Details:

HARDCASTLE 366
SURVEY PLAN

The farm Hardcastle 366, Portions 1, 2, 3, 4, 5 and Remainder of the farm Sanddrift 371, the farm Lovedale 590, Portions 4, 5, and Remainder of the farm Magoras 372, Portions 1, 2, 3, 4, 6 and Remainder of the farm Tweefontein 373 as well as Portions 1, 4, 6, 7, 9, 10, 11, 12 and Remainder of the Farm Hospital 365

Office reference: LWC034/KD
Date: 07 April 2022

Applicant:
KHOLISILE DIAMONDS (PTY) LTD

Contact Details:

PO Box 1539 Kimberley 8300	28 Searle Street De Beers Kimberley 8301
----------------------------------	---

Tel:
Cel: 072 017 9973
Fax: 086 606 6315

Client Signature:
Signed: _____
Date: _____

Scale: 1:100 000
Acurate if printed on full A3 size paper

CONSULTANTS
19 Park Road • Belgravia • Kimberley
Postnet Suit 26 • Private Bag X2 • Diamond • 8305
Tel: 072 141 4164 • Fax: 086 415 7897
lindie@liwico.co.za

Legend

- Application Area
- Farm boundaries
- Farm portions
- River

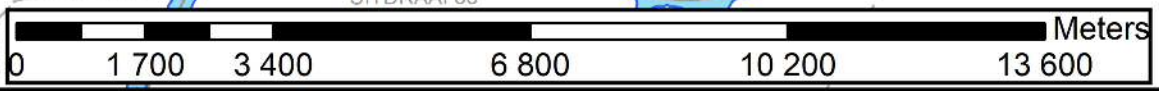

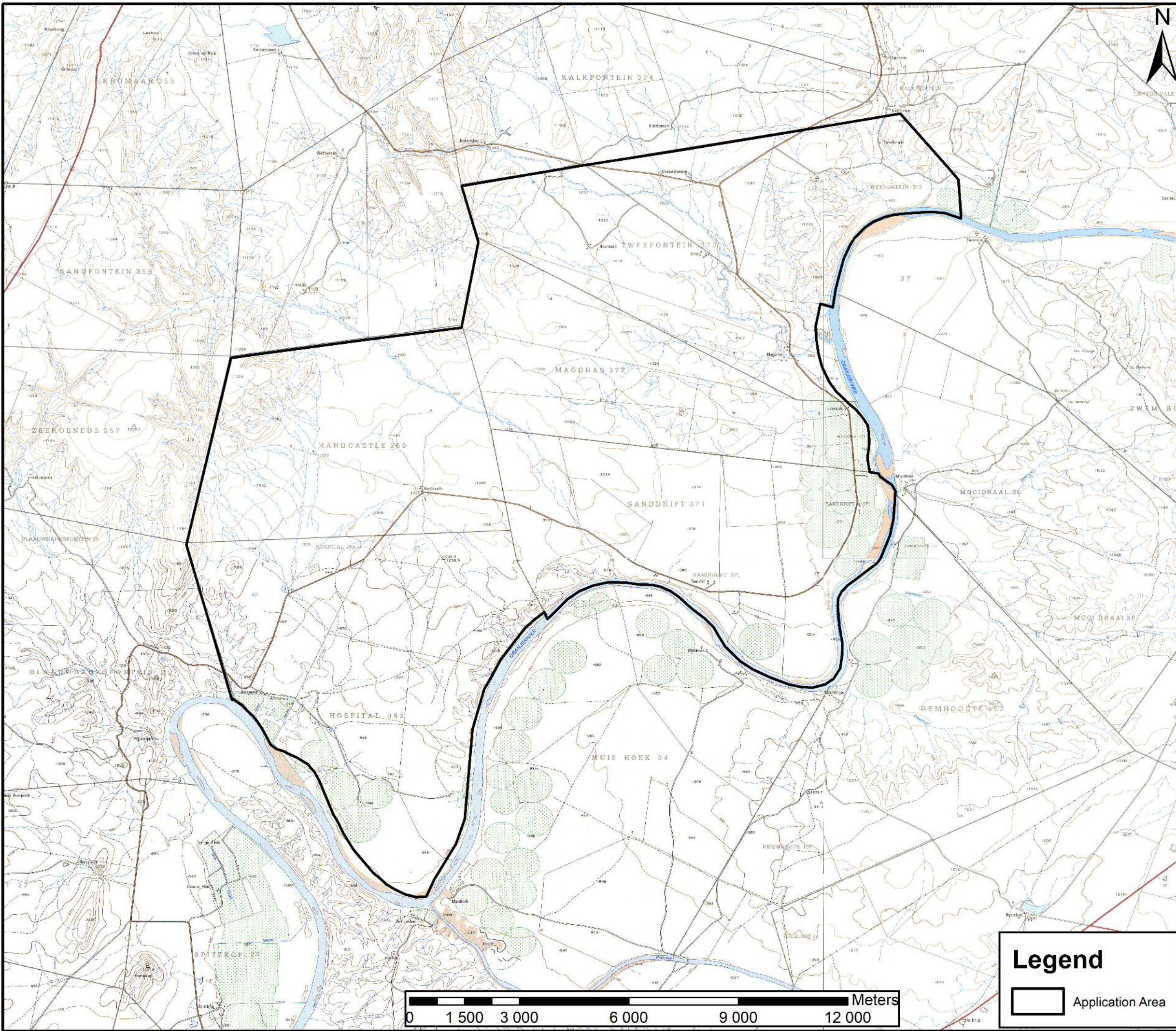

Project Details:

HARDCASTLE 366
TOPOGRAPHIC PLAN

The farm Hardcastle 366, Portions 1, 2, 3, 4, 5 and Remainder of the farm Sanddrift 371, the farm Lovedale 590, Portions 4, 5, and Remainder of the farm Magoras 372, Portions 1, 2, 3, 4, 6 and Remainder of the farm Tweefontein 373 as well as Portions 1, 4, 6, 7, 9, 10, 11, 12 and Remainder of the Farm Hospital 365

Office reference: LWC034/KD
 Date: 07 April 2022

Applicant:
 KHOLISILE DIAMONDS (PTY) LTD

Contact Details:

PO Box 1539 Kimberley 8300	28 Searle Street De Beers Kimberley 8301
Tel: Cel: 072 017 9973 Fax: 086 606 6315	

Client Signature:

Signed: _____

Date: _____

Scale: 1:100 000
 Accurate if printed on full A3 size paper

Legend

 Application Area

CONSULTANTS
 19 Park Road • Belgravia • Kimberley
 Postnet Suit 26 • Private Bag X2 • Diamond • 8305
 Tel: 072 141 4164 • Fax: 086 415 7897
 lindie@lwico.co.za

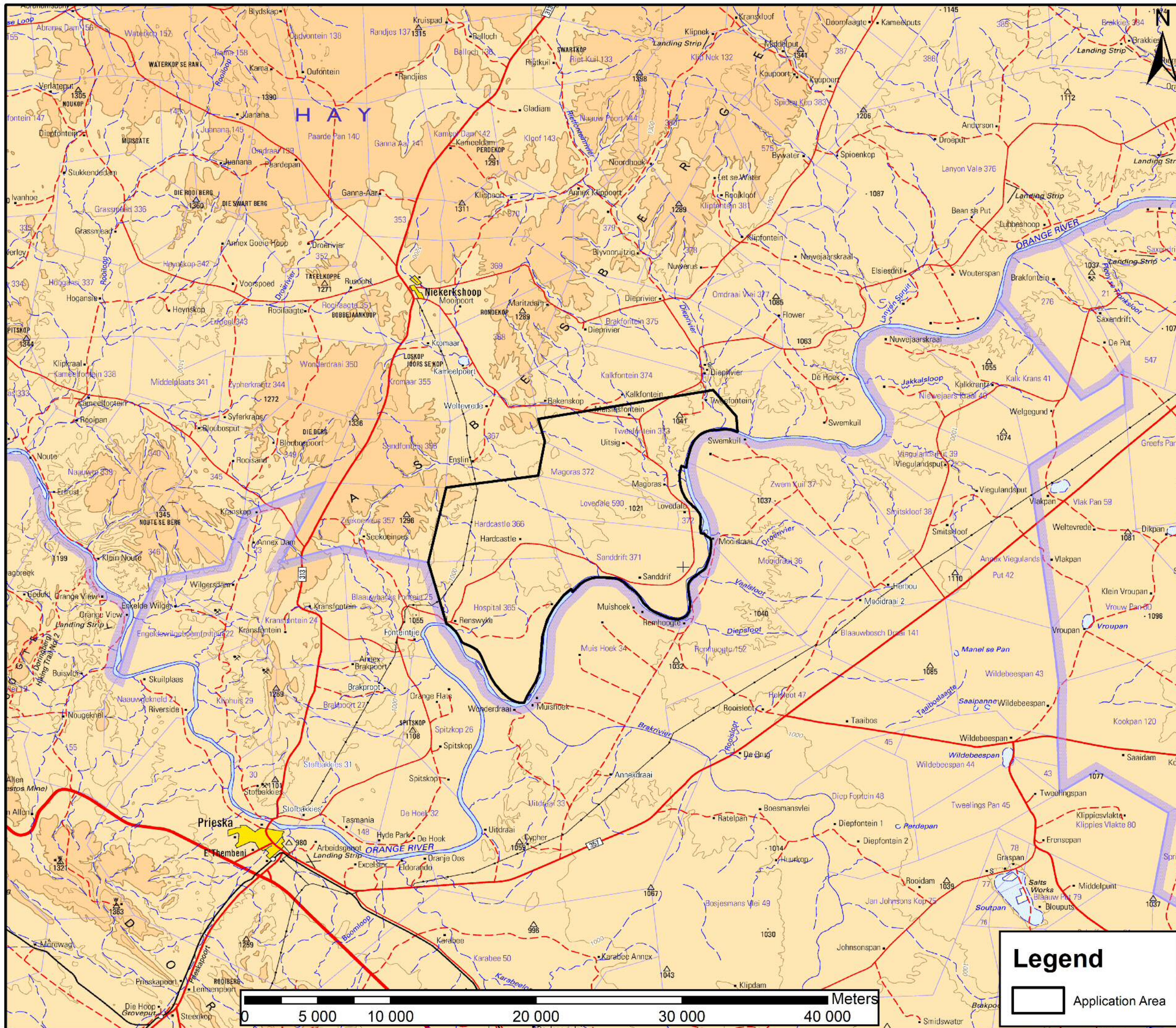

Project Details:

HARDCASTLE 366

LOCALITY PLAN

The farm Hardcastle 366, Portions 1, 2, 3, 4, 5 and Remainder of the farm Sanddrift 371, the farm Lovedale 590, Portions 4, 5, and Remainder of the farm Magoras 372, Portions 1, 2, 3, 4, 6 and Remainder of the farm Tweefontein 373 as well as Portions 1, 4, 6, 7, 9, 10, 11, 12 and Remainder of the Farm Hospital 365

Office reference: LWC034/KD
Date: 07 April 2022

Applicant:

KHOLISILE DIAMONDS (PTY) LTD

Contact Details:

**PO Box 1539
Kimberley
8300**

**28 Searle Street
De Beers
Kimberley
8301**

**Tel:
Cel: 072 017 9973
Fax: 086 606 6315**

Client Signature:

Signed: _____
Date: _____

Scale: 1:250 000

Acurate if printed on full A3 size paper

Legend

Application Area

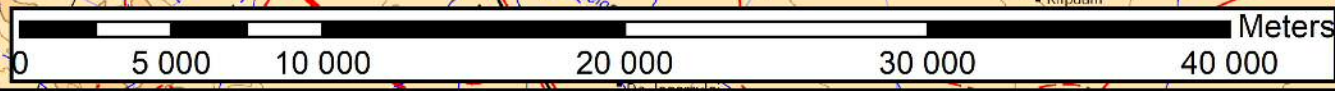

CONSULTANTS
19 Park Road • Belgravia • Kimberley
Postnet Suit 26 • Private Bag X2 • Diamond • 8305
Tel: 072 141 4164 • Fax: 086 415 7897
lindie@lwico.co.za