

**Project Details:**

**NAMAKWARI 656**  
SURVEY PLAN

Portions 1, 5, 6, 7, 8, 9 and 10 of the farm Namakwari 656, the Remainder and portions 2, 3, 4 and 5 of the farm Onder Plaats 401, the Remainder and portion 2 of the farm Zonderhuis 402, the Remainder and portion 2 of the farm Zwartkop 403, the Remainder and portion 2 of the farm Leeuwdraai 404, the Remainder and portions 1 and 2 of the farm Albany 405, the Remainder and portions 1, 2 and 3 of the farm Kaffir Zwart 406, the Remainder of the farm Rooddraai 49 and the Remainder of the farm Ezelfontein Noord 50.

Office reference: LWC 138/SS  
Date: 11 August 2022

**Applicant:**  
DNA Resources (Pty) Ltd

**Contact Details:**  
1 Cathedral Peak Street  
Carters Glen  
Kimberley  
8301  
Tel: 067 165 9499  
Fax:  
E-mail: setlogelo889@gmail.com

**Client Signature:**  
Signed: \_\_\_\_\_  
Date: \_\_\_\_\_

**Scale:** 1:160 000  
Acurate if printed on full A3 size paper

**CONSULTANTS**  
19 Park Road • Belgravia • Kimberley  
Postnet Suit 26 • Private Bag X2 • Diamond • 8305  
Tel: 072 141 4164 • Fax: 086 415 7897  
lindie@lwico.co.za

AREA UNDER APPLICATION		
AREA: 11 955.4486+46 004.8466=57960.2952 Ha		
Projection: WGS 84		
CONSTANT	East	South
1	21.65870	28.67236
2	21.71595	28.65668
3	21.82047	28.63553
4	21.70972	28.63233
5	21.62966	28.61953
6	21.62557	28.61228
7	21.81371	28.59678
8	21.69710	28.58119
9	21.81065	28.57218
10	21.79016	28.55627
11	21.79601	28.55260
12	21.60941	28.55115
13	21.78732	28.54970
14	21.78601	28.54895
15	21.78988	28.54467
16	21.78724	28.54094
17	21.78289	28.53701
18	21.78373	28.53626
19	21.78070	28.53500
20	21.78206	28.53336
21	21.92634	28.52046
22	21.68260	28.51647
23	21.76262	28.51413
24	21.79156	28.51116
25	21.77247	28.50483
26	21.78684	28.50479
27	21.65333	28.50462
28	21.71217	28.50008
29	21.71140	28.49901
30	21.70789	28.49641
31	21.70676	28.49536
32	21.70554	28.49441
33	21.70458	28.49377
34	21.91934	28.49305
35	21.70370	28.49302
36	21.70338	28.49208
37	21.70311	28.49049
38	21.70314	28.48932
39	21.70319	28.48800
40	21.70330	28.48667
41	21.70331	28.48654

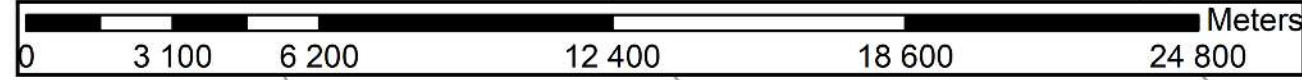

**Legend**

- Application Area 1
- Application Area 2
- Farm Boundaries
- Farm Names
- Farm Portions
- Farm Portion Names

42 - 108 Along the Orange River

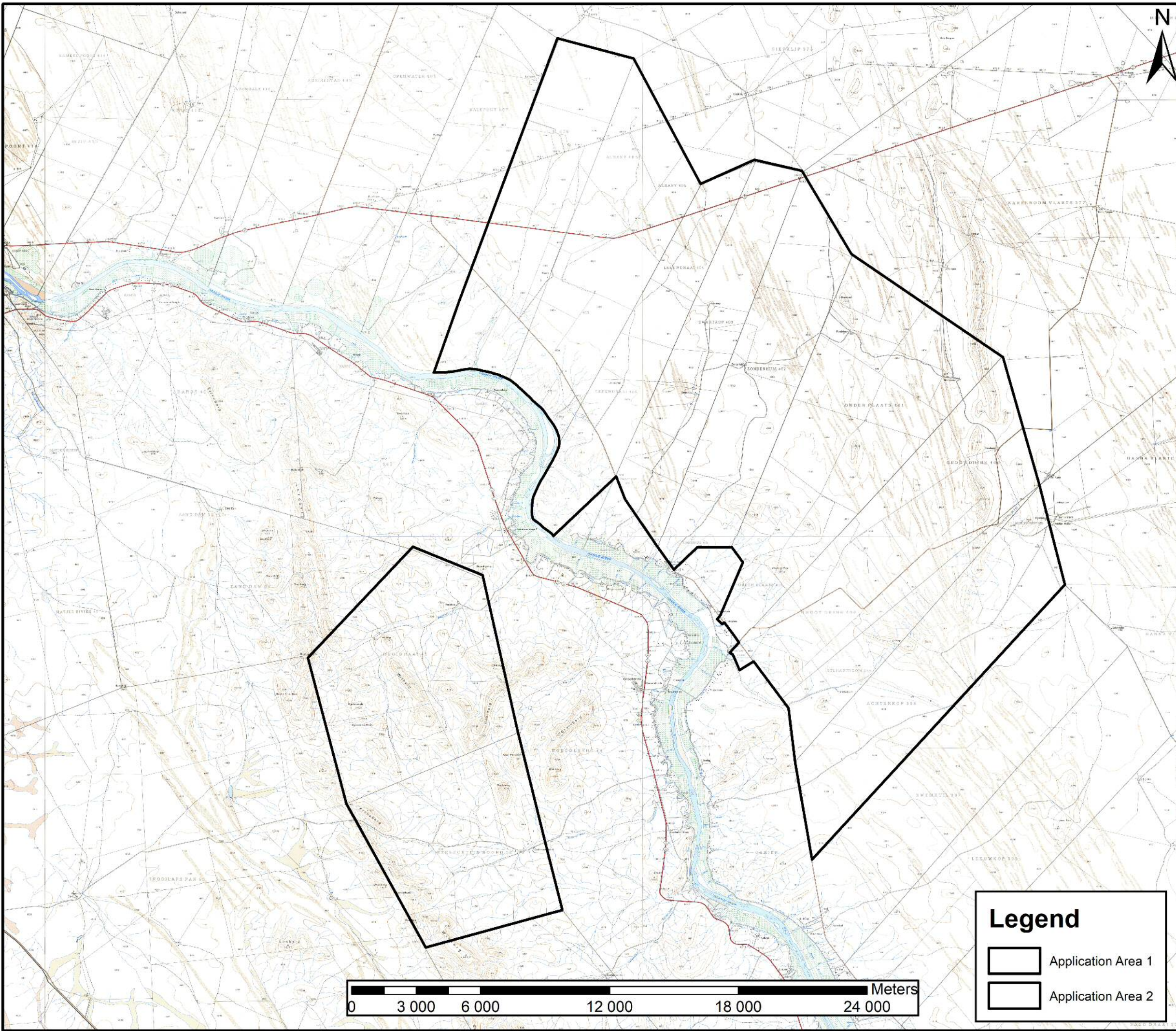

**Project Details:**

**NAMAKWARI 656**

**TOPOGRAPHIC PLAN**

Portions 1, 5, 6, 7, 8, 9 and 10 of the farm Namakwari 656, the Remainder and portions 2, 3, 4 and 5 of the farm Onder Plaats 401, the Remainder and portion 2 of the farm Zonderhuis 402, the Remainder and portion 2 of the farm Zwartkop 403, the Remainder and portion 2 of the farm Leeuwdraai 404, the Remainder and portions 1 and 2 of the farm Albany 405, the Remainder and portions 1, 2 and 3 of the farm Kaffir Zwart 406, the Remainder of the farm Rooddraai 49 and the Remainder of the farm Ezelfontein Noord 50.

Office reference: LWC 138/SS  
Date: 11 August 2022



**Applicant:**  
DNA Resources (Pty) Ltd

**Contact Details:**  
1 Cathedral Peak Street  
Carters Glen  
Kimberley  
8301  
  
Tel:  
Cel: 067 165 9499  
Fax:  
E-mail: setlogelo889@gmail.com

**Client Signature:**  
  
Signed: \_\_\_\_\_  
Date: \_\_\_\_\_

**Scale:** 1:170 000  
Acurate if printed on full A3 size paper

**Legend**

-  Application Area 1
-  Application Area 2

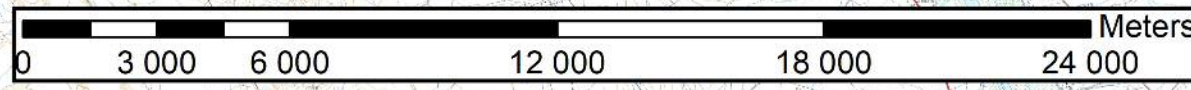

**CONSULTANTS**  
19 Park Road • Belgravia • Kimberley  
Postnet Suit 26 • Private Bag X2 • Diamond • 8305  
Tel: 072 141 4164 • Fax: 086 415 7897  
lindie@lwico.co.za

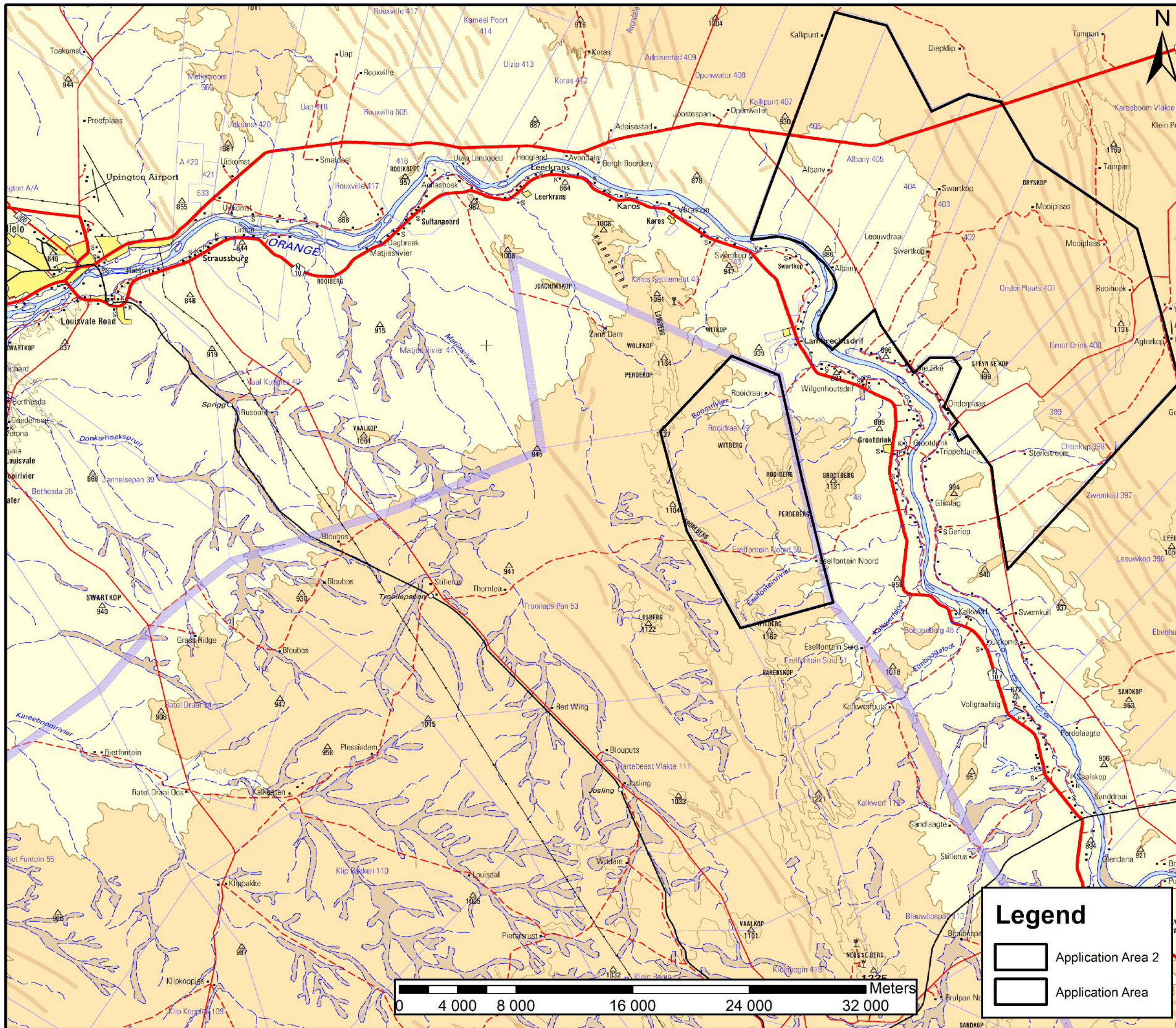

**Project Details:**

**NAMAKWARI 656**

**LOCALITY PLAN**

Portions 1, 5, 6, 7, 8, 9 and 10 of the farm Namakwari 656, the Remainder and portions 2, 3, 4 and 5 of the farm Onder Plaats 401, the Remainder and portion 2 of the farm Zonderhuis 402, the Remainder and portion 2 of the farm Swartkop 403, the Remainder and portion 2 of the farm Leeuwdraai 404, the Remainder and portions 1 and 2 of the farm Albany 405, the Remainder and portions 1, 2 and 3 of the farm Kaffir Zwart 406, the Remainder of the farm Rooibraai 49 and the Remainder of the farm Ezelfontein Noord 50.

Office reference: LWC 138/SS  
Date: 11 August 2022

**Applicant:**

DNA Resources (Pty) Ltd

**Contact Details:**

1 Cathedral Peak Street  
Carters Glen  
Kimberley  
8301

Tel:  
Cel: 067 165 9499  
Fax:  
E-mail: setlogelo889@gmail.com

**Client Signature:**



Signed: \_\_\_\_\_

Date: \_\_\_\_\_

**Scale:** 1:250 000

Acurate if printed on full A3 size paper

**Legend**

-  Application Area 2
-  Application Area



**CONSULTANTS**  
19 Park Road • Belgravia • Kimberley  
Postnet Suit 26 • Private Bag X2 • Diamond • 8305  
Tel: 072 141 4164 • Fax: 086 415 7897  
lindie@lwico.co.za