



Vhufahashu Heritage Consultants
P.O. BOX 456
Ladanna, 0704
Tel: 015 291 4919
Fax: 015 291 4917
21 October 2013

South African Heritage Resource Agency
Burial Ground
P.O.BOX 4637
Cape Town
8000

Dear: Itumeleng Masiteng

RESCUE OF THREE INDIVIDUALS SKELETONS UNCOVERED DURING THE CONSTRUCTION OF SANITATIONS (PIT TOILETS), AT GA-SEBATI VILLAGE NEAR POLOKWANE, LIMPOPO PROVINCE

Ga- Sebati village is situated approximately 50 kilometers south east of Polokwane, The site is located on the following Global Positioning System co-ordinates(GPS) South 24°.02,02'.39", and East 29°.39'.32.05".

This letter serves to apply for a rescue permit for the rescue of three individuals skeletons identified during the construction of pit toilets project at Ga-Sebati Village (Sanitation projects under the Polokwane Local Municipality). These remains will be buried at Ga- Sebati Village cemetery after the exhumation process. In 2012, during the preparation of pit toilets project, the constructor uncovered human remains on three separate sites within the existing village stands. He was advice to cordon off the sites, and to involve archaeologist. Due to time constrains and the need to complete the project within specified timeframe another suitable area within the affected stands was selected for the construction of the toilets.

Information supplied to us by community members shows that all these sites were not marked either by grave dressings or a tree, family members used to cultivate their seasonal crops yearly all over the stands. Some of the remains were noted at the depth of 60cm, represented by human skull, and some ribs bones. Some of the remains were not visible since the owner of the stands tried to cover them with soil. In conclusion quick mitigation is required since these remains have been exposed to the surface for a long while now.

Your assistance in this regard will be highly appreciated.

Kind regards,

Mr. Mathoho N. Eric

BA, BA, Hons, Archaeology, University of Venda, Mphil Archaeology, University of Cape Town, PhD
Candidate University of Pretoria

Heritage specialist/ ASAPA Accredited Archaeologist

Membership number #312

Vhufahashu Heritage consultants

Tel: 015 291 4919

Fax: 015 291 4917

Cell: 0718706947

Email: mathohoe@gmail.com



Ga-Sebati

Site 002

s24 2 21.516e29 39 30.169 Site 003

Site 001

© 2013 Google
© 2013 AfrGIS (Pty) Ltd
Image © 2013 DigitalGlobe

Google earth

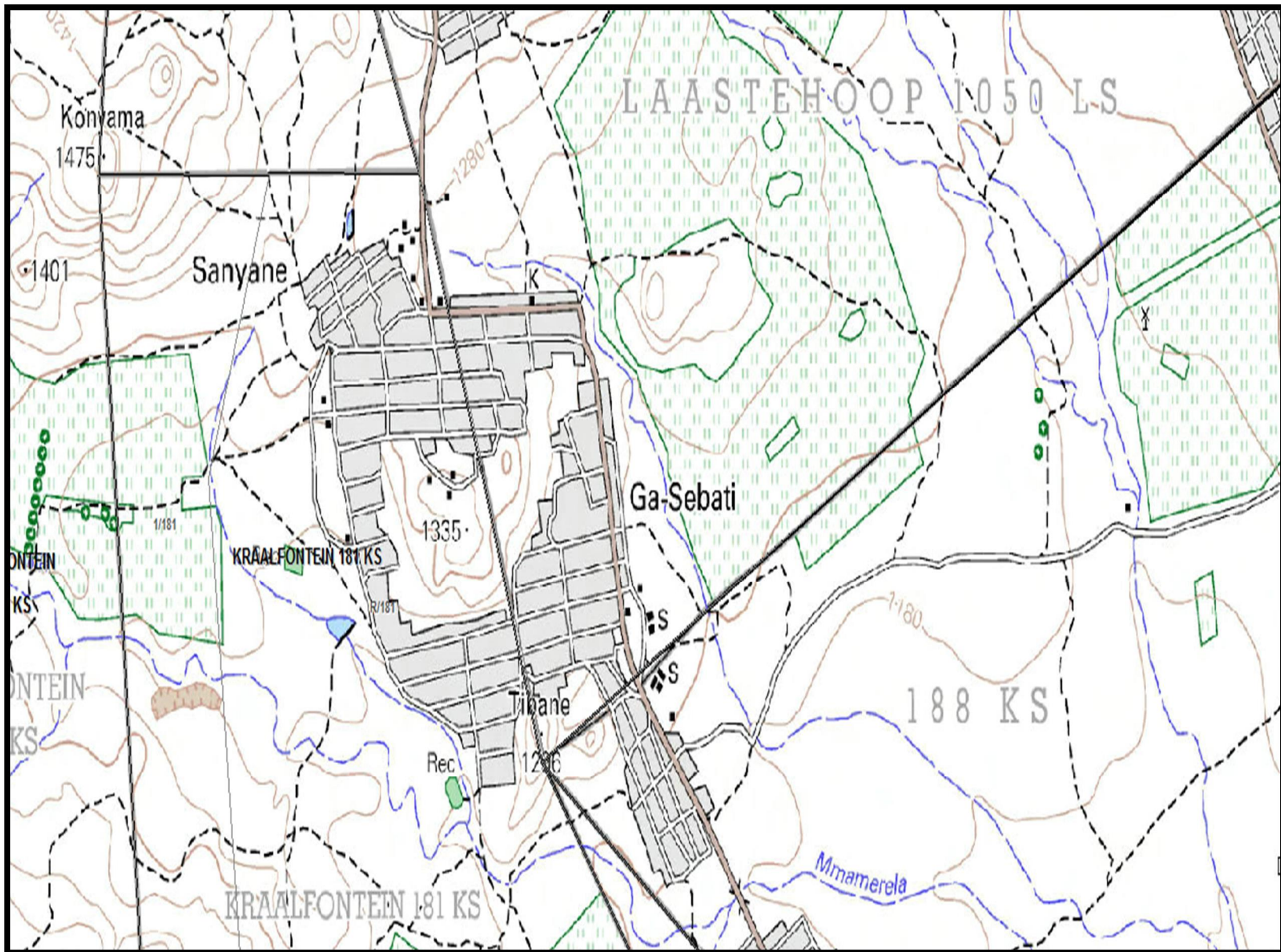



Figure 1: View of site 001 where human remains were unearthed, here are member of the tribal council showing where they noted remains. GPS co-ordinates South 24°. 02, 21'05", and East 29°.39'.55.61"



Figure 2: Site 002, indicated by mound of soil, the area was indicated by an old lady who is the owner of the stand. GPS co-ordinates South 24°.02, 06'. 86", and East 29°.39'.37.76".



Figure 3: View of site 003, indicated by an arrow where the third human remains were uncovered. GPS co-ordinates (GPS) South 24°.02, 21ø22", and East 29°.39'.30.16".