

NORTH WEST (Side) ELEVATION 1:100

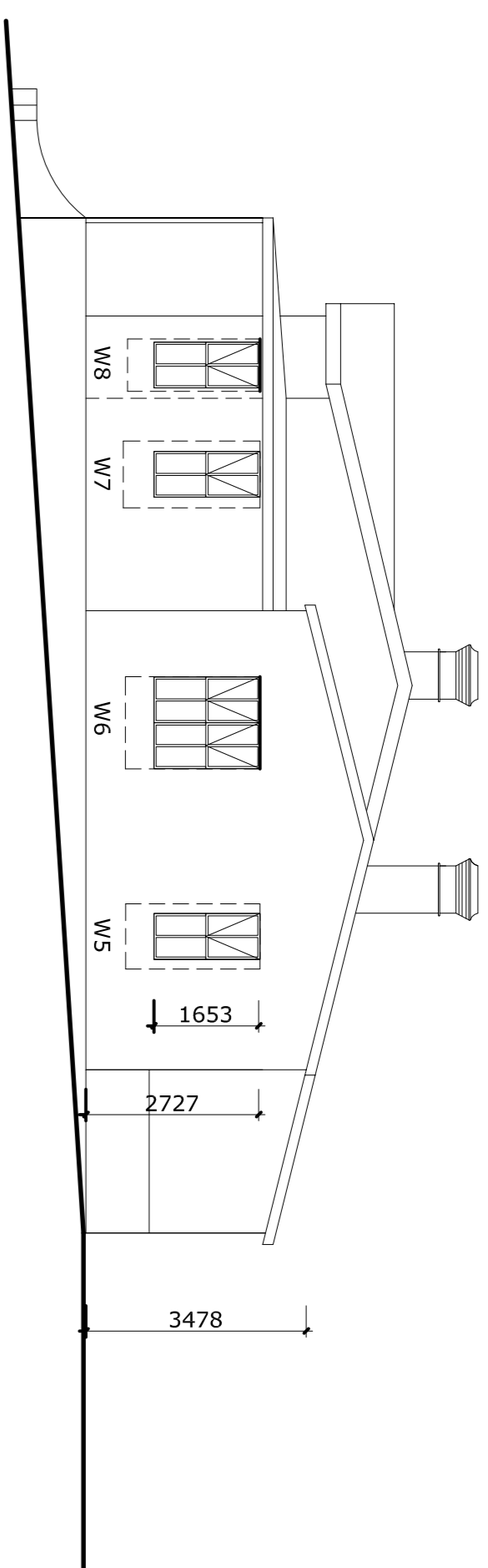

SOUTH EAST (Side) ELEVATION 1:100

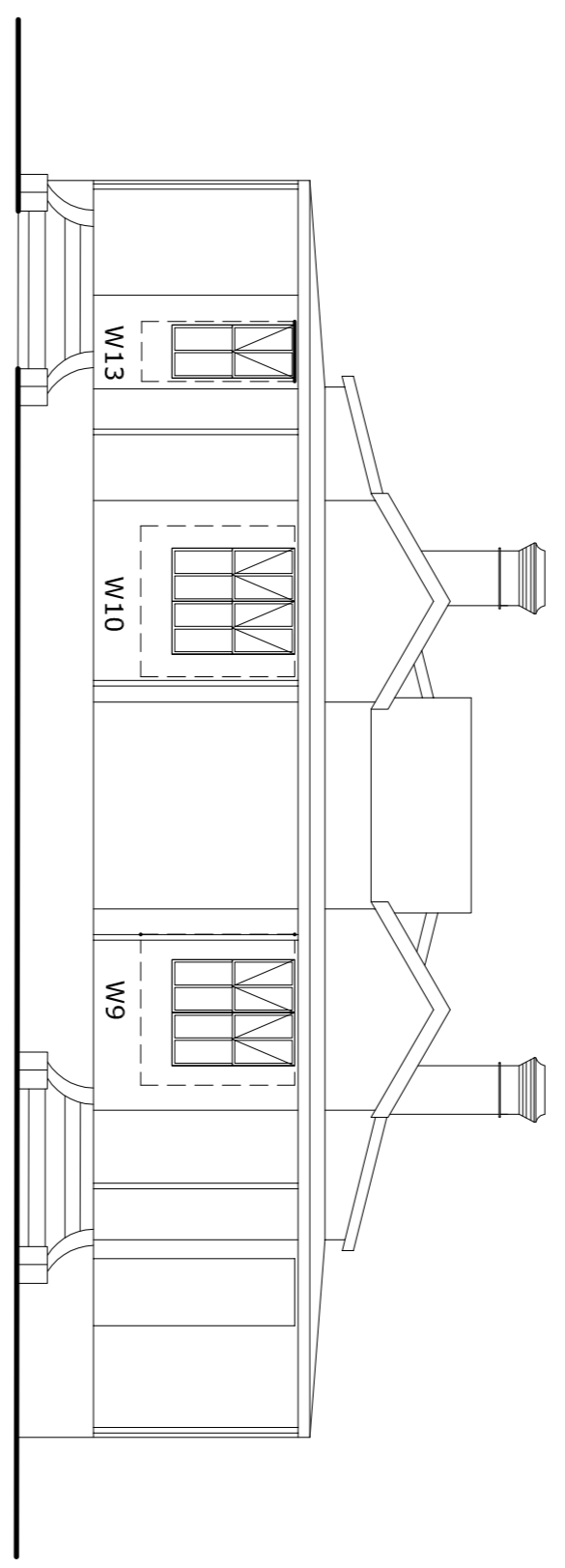

SOUTH EAST (Front) ELAVATION1:100

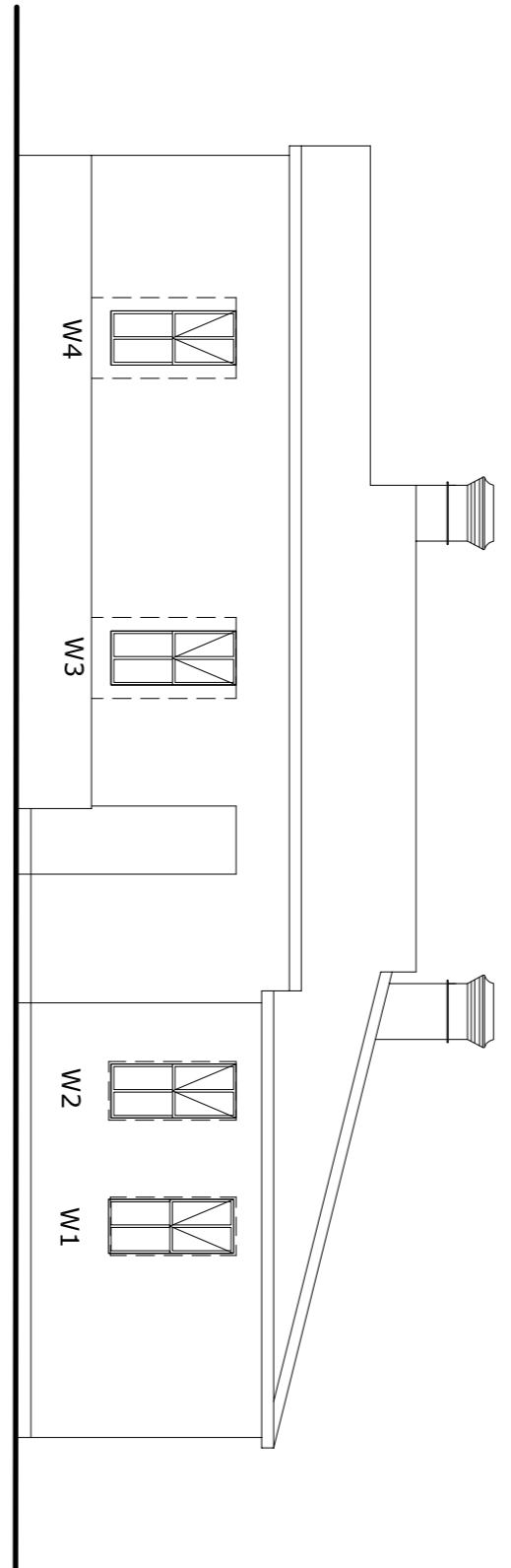

NORTH WEST (Back) ELEVATION 1:100

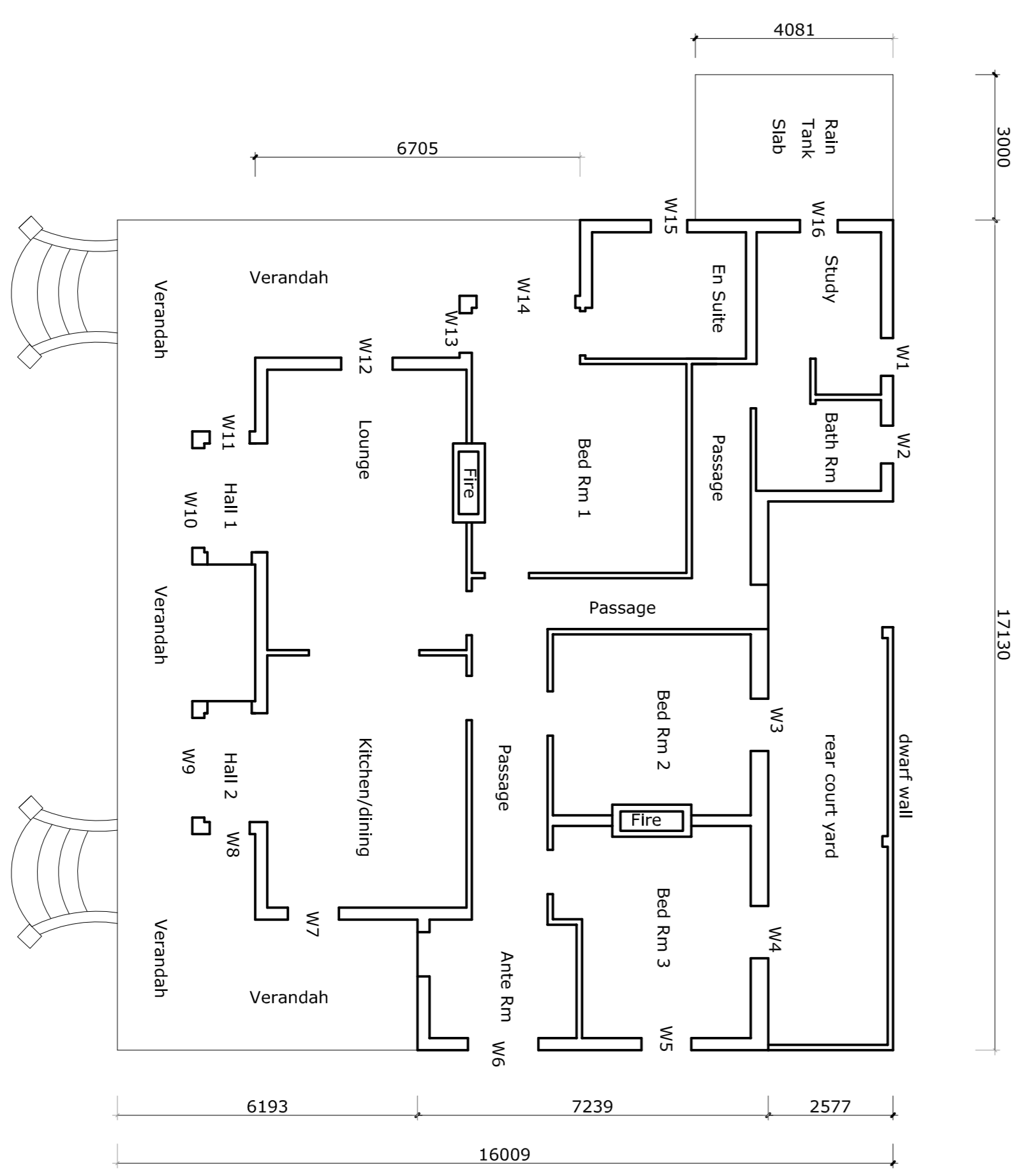

GROUND STORY 1:100
NOTE : floor to Ceiling is 3400mm (3398mm)

WINDOW SCHEDULE
Note: Sizes given are "Hole in the wall" sizes

Ref No.	Height	Width	Location
w1	1685	782	Study
w2	1704	790	Bath Rm
w3	2132	1080	Bed Rm 2
w4	2120	1087	Bed Rm 3
w5	2121	1031	Bed Rm 3
w6	2124	1455	Ante Rm
w7	2157	1054	Kitchen
w8	2089	826	Hall 2
w9	2085	2056	Hall 1
w10	2100	2037	Hall 1
w11	2092	826	Hall 1
w12	2155	1060	Lounge
w13	2098	817	Bed Rm 1
w14	2101	2046	Bed Rm 1
w15	1653	751	En Suite
w16	1652	782	Study

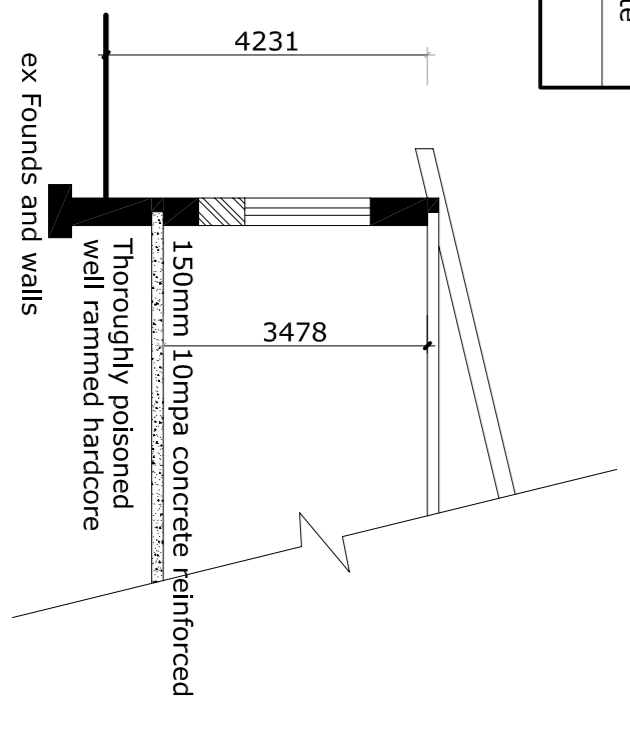
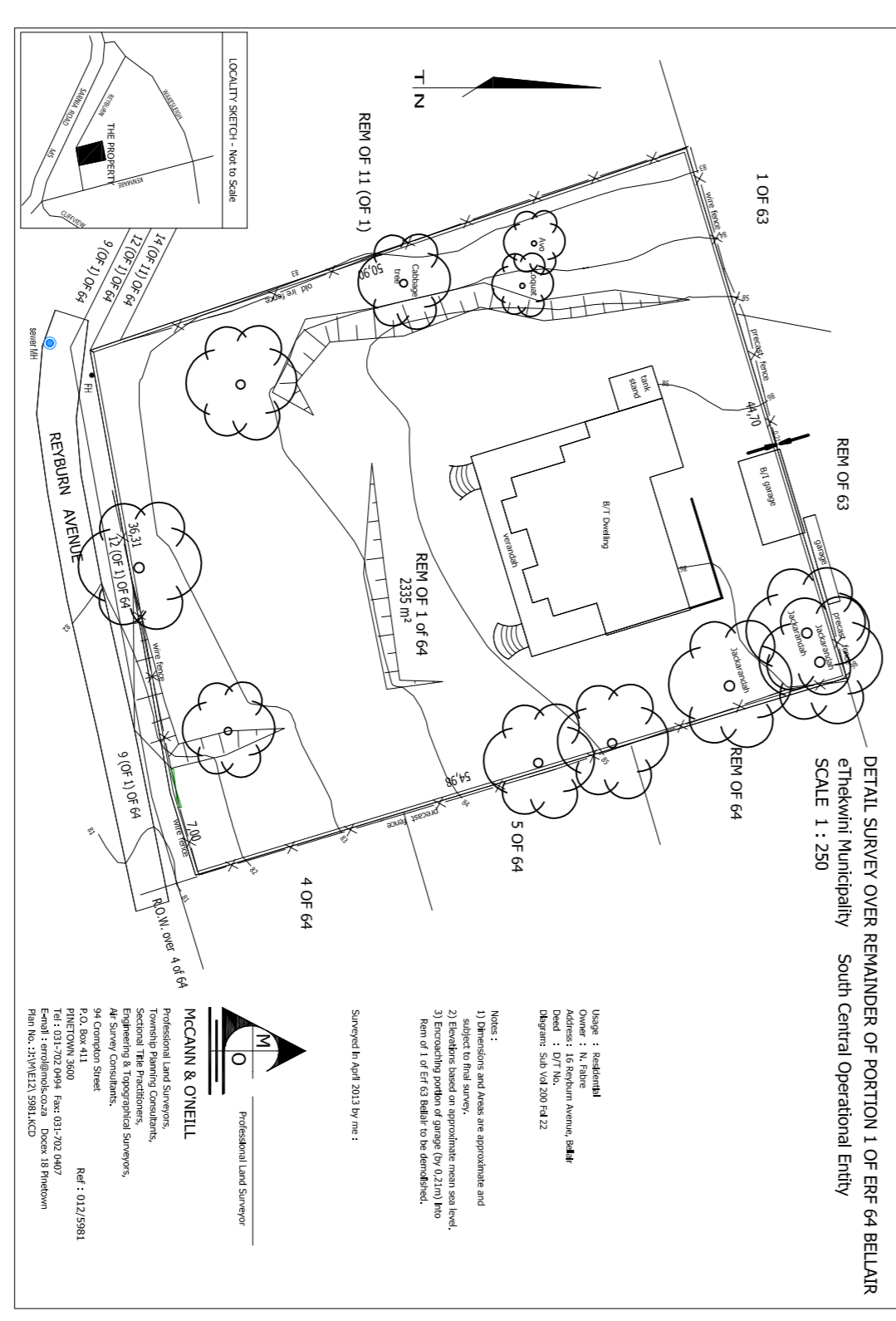
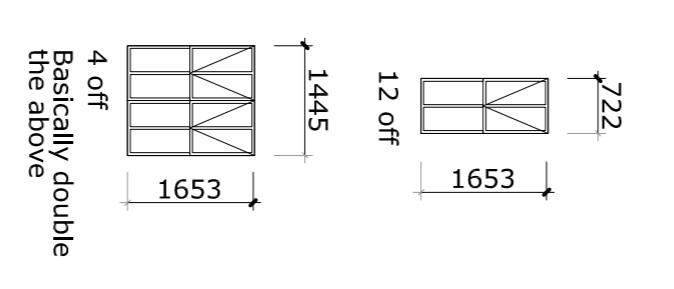

TYPICAL SECTION THRU FLOOR 1:100

Owner's Signature: _____ Tel: 072 446 2031

This plan has been inspected by me and the contents thereof are in accordance with my brief and are thus acceptable. I further consent to commence building construction work, with respect to this plan without first having obtained approval from the Municipality.

Author's Signature: _____
Gareth J Whitaker Eng.
PROFESSIONAL SENIOR ARCHITECTURAL TECHNOLOGIST
PST 4084

HOUSE
Fabre
Proposed WINDOW SCHEDULE OF SIZES
for AMAFA to existing dwelling unit
at 16 Reyburn Road Bellair
on Portion 1 of Eff 64 Bellair

SUBMISSION DRAWINGS

SCHEDULE OF AREAS

SITE AREA	2155 msq
EXISTING F.A.R	17860 msq
TOTAL F.A.R	23420 msq (104 042)
PROPOSED COVER	
TOTAL COVER	

CREATIONS
ARCHITECTURAL WORK
PROFESSIONAL SENIOR ARCHITECTURAL TECHNOLOGIST
P.O. Box 1206, Hillcrest 3650
072-187-7795
EMAIL: gareth@creations.com
PST 4084

Date	Scale	Page	Check	By
09-10-2013	1:100 @ A1	Page: 04	Checked: 04	
Drawing No.	Fabre - Reyburn	Rev: 01	Scale: 1:100	10/20/13