

ROOF : double layer malthoid laid on 12mm solid chipboarding on 114 x 38mm timber bearers. all joints to be adequately water-proofed and sealed.  
 new timber bay window by carpentry specialist. rufec fibre cement plank cladding in horizontal shiplap pattern to match existing gable end. painted finish.

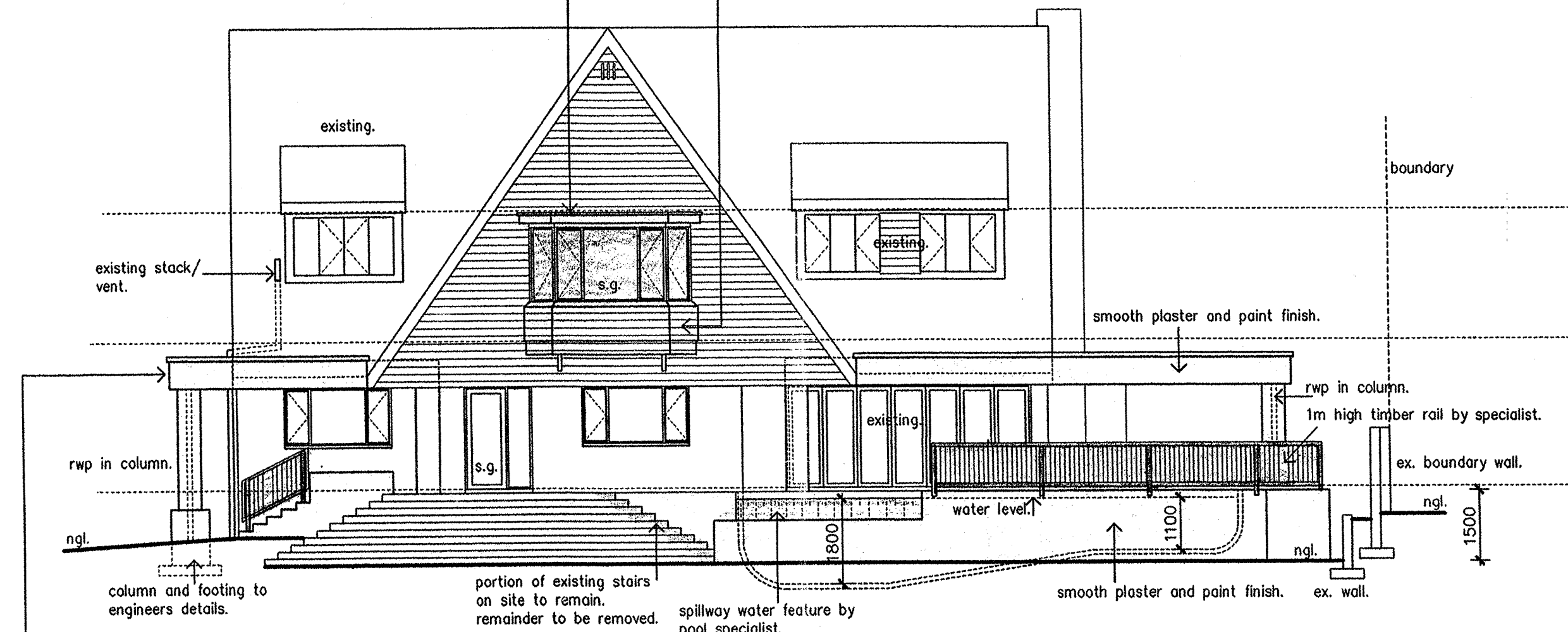

**NORTH EAST ELEVATION**

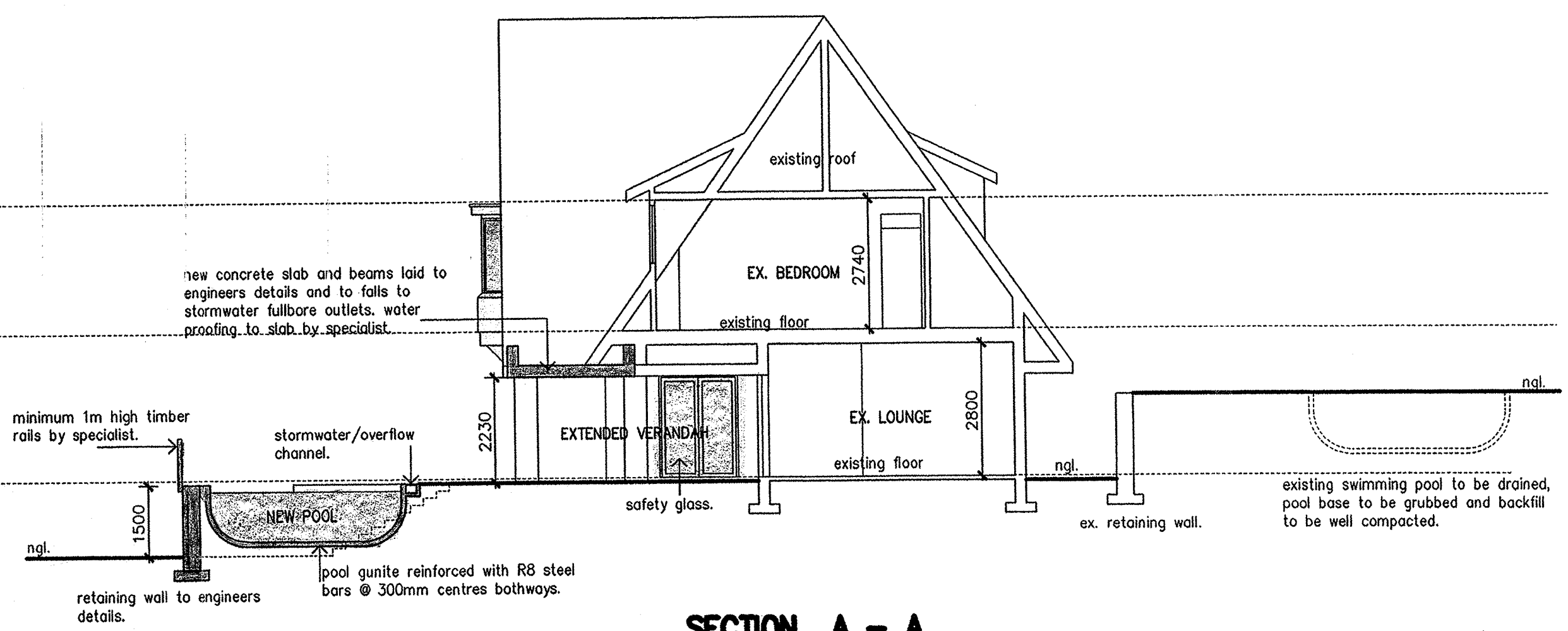

**SECTION A - A**

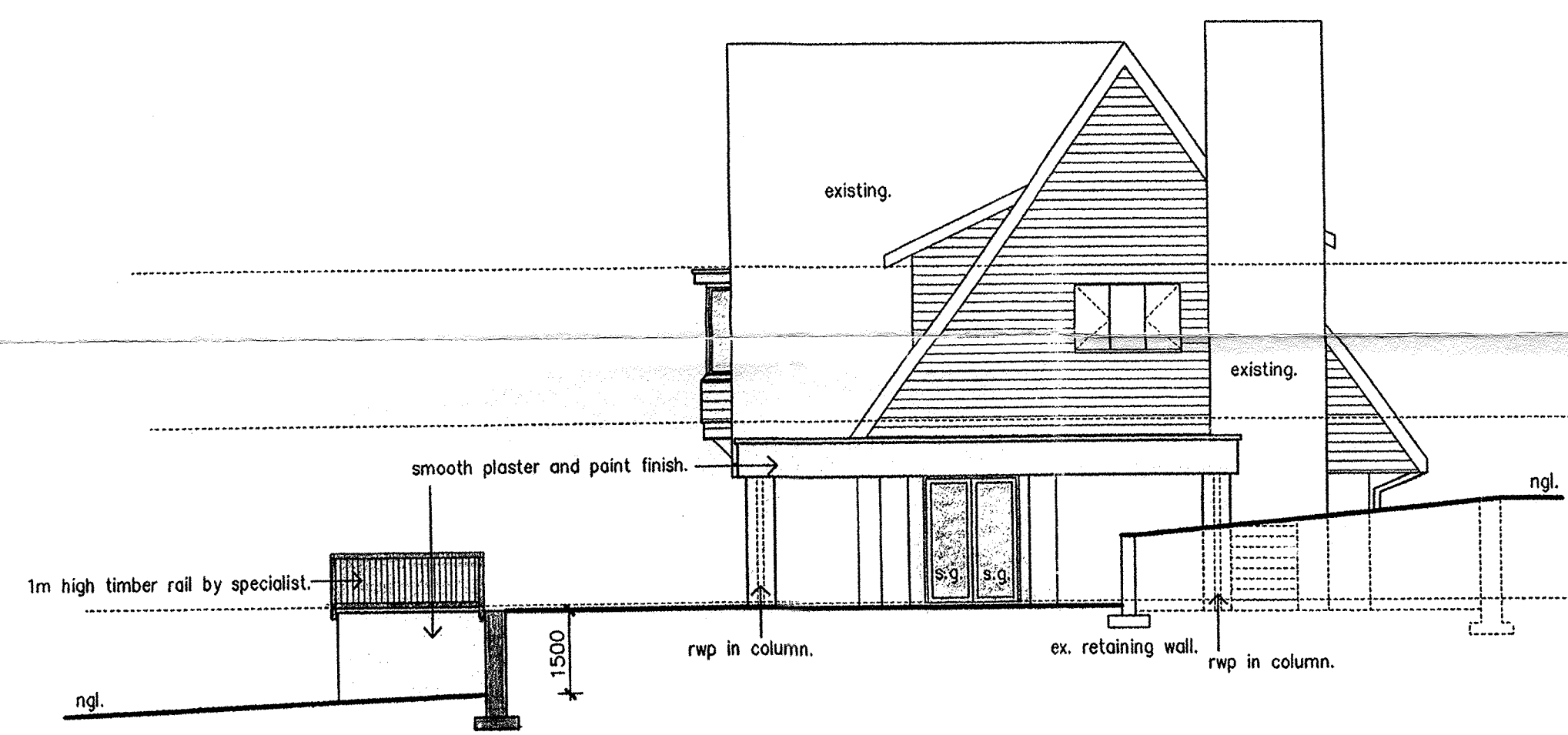

**NORTH WEST ELEVATION**

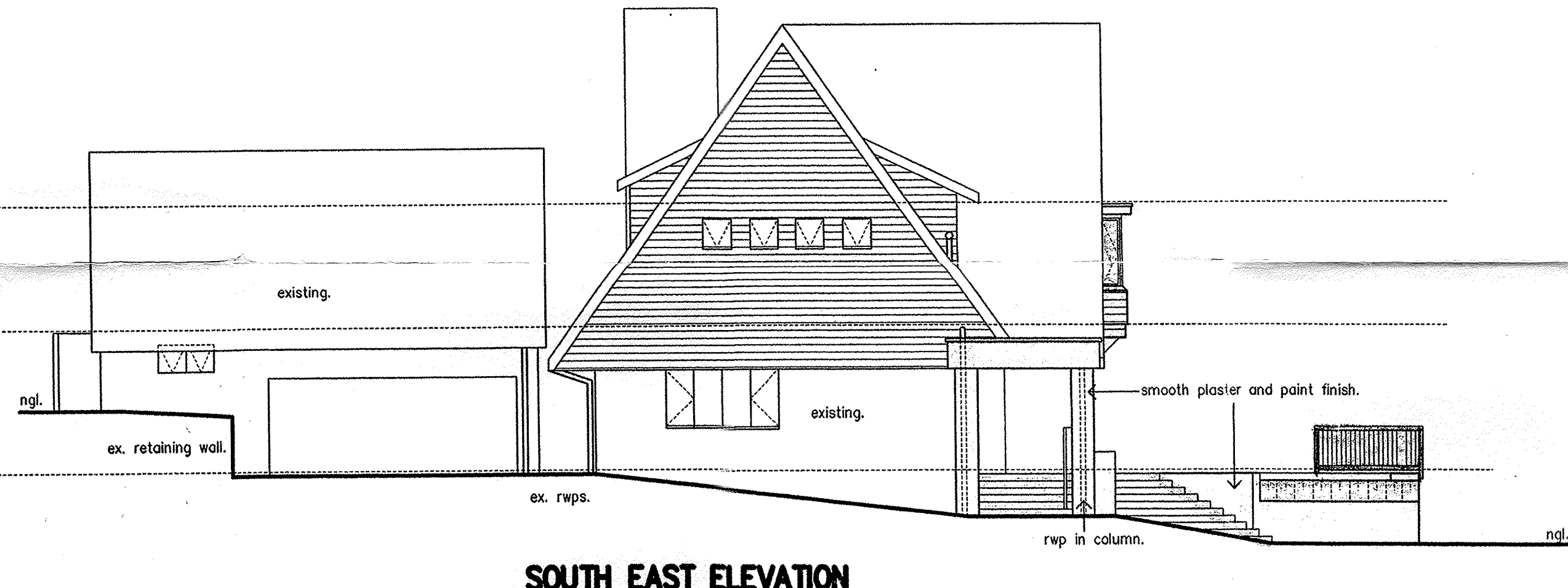

**SOUTH EAST ELEVATION**

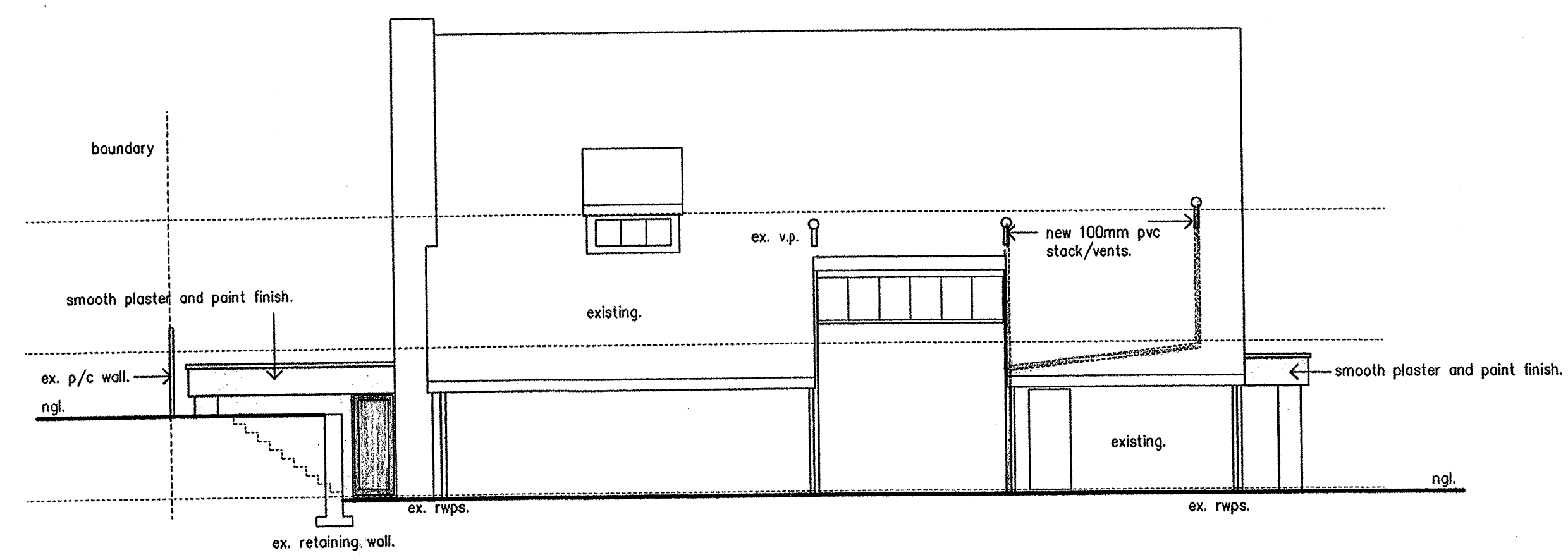

**SOUTH WEST ELEVATION**

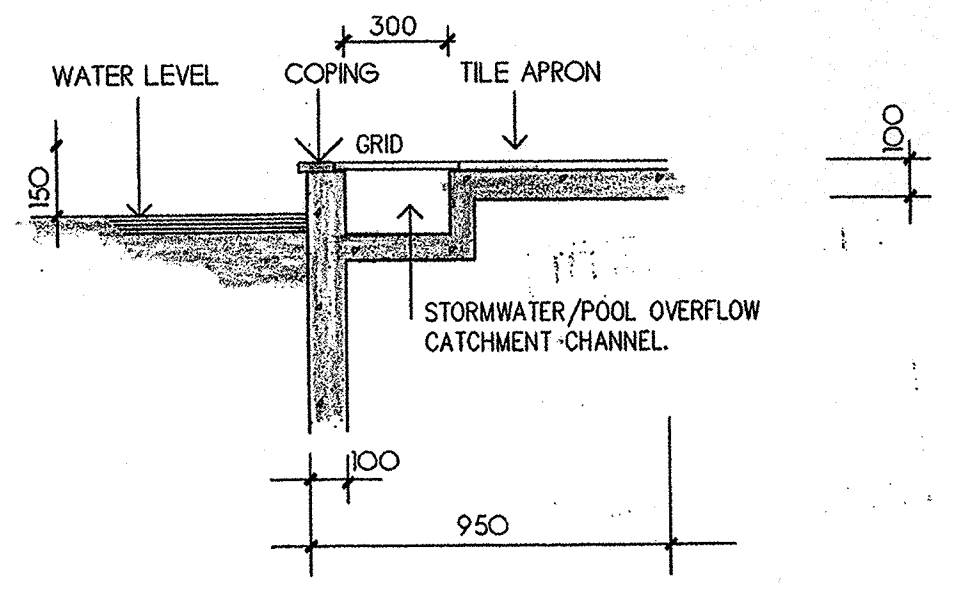

**BEAM SURROUND DETAIL** SCALE 1:20

**NOTES**

- EARTH LEAKAGE PROTECTION TO BE FITTED TO ALL ELECTRICAL SUPPLY.
- PLAN TO COMPLY WITH SECTION A(S2) AND PART D(4)(2)(3) OF THE NATIONAL BUILDING REGULATIONS
- PRECAUTION TO BE TAKEN AGAINST - 1) FLOODING, SEEPAGE AND RAINWATER IN SUNKEN PUMP CHAMBERS AND FILTER UNITS. 2) CONDENSATE.
- WASTE WATER FROM POOL TO BE DISCHARGED INTO EXISTING SEWER MANHOLE VIA 100mm PVC PIPE LAID HORIZONTALLY FOR A MINIMUM DISTANCE OF 2m.
- PUMP CHAMBERS TO BE ADEQUATELY DRAINED.
- PROPERTY TO BE FULLY WALLED WITH SELF LOCKING AUTOMATIC GATE.
- PLANT ARRANGEMENT TO SUPPLIERS REQUIREMENTS.

**PROPOSED ALTERATIONS ADDITIONS TO RESIDENCE AND NEW SWIMMING POOL ON ERF 1577 DURBAN NORTH AT NO.31 NORTHUMBERLAND PLACE FOR : J.D. & M.J. RIBBINK.**

OWNERS SIGNATURE : *M.J. Ribbink*

**mike patterson**  
 ARCHITECTURAL STUDIOS residat anizalis  
 p.o. box 20577  
 durban north 4016 tel. 5644529  
 fax

NAME	ADDRESS	PHONE NO.	SIGNATURE
J. SINGH	33 NORTHUMBERLAND PLACE	031 5640221	<i>J.S.</i>

drawn : sn/mp  
 scale : 1 : 100  
 date : 4. 02. 2006  
 dr. no. : 1906 - 02  
 author. *[Signature]*