



REMAINDER OF FARELL 781 LT

REMAINDER OF KAPIRI RANCH 760 LT

GRAVELOTTE SUBSTATION
11606/1995001

2032/2009001

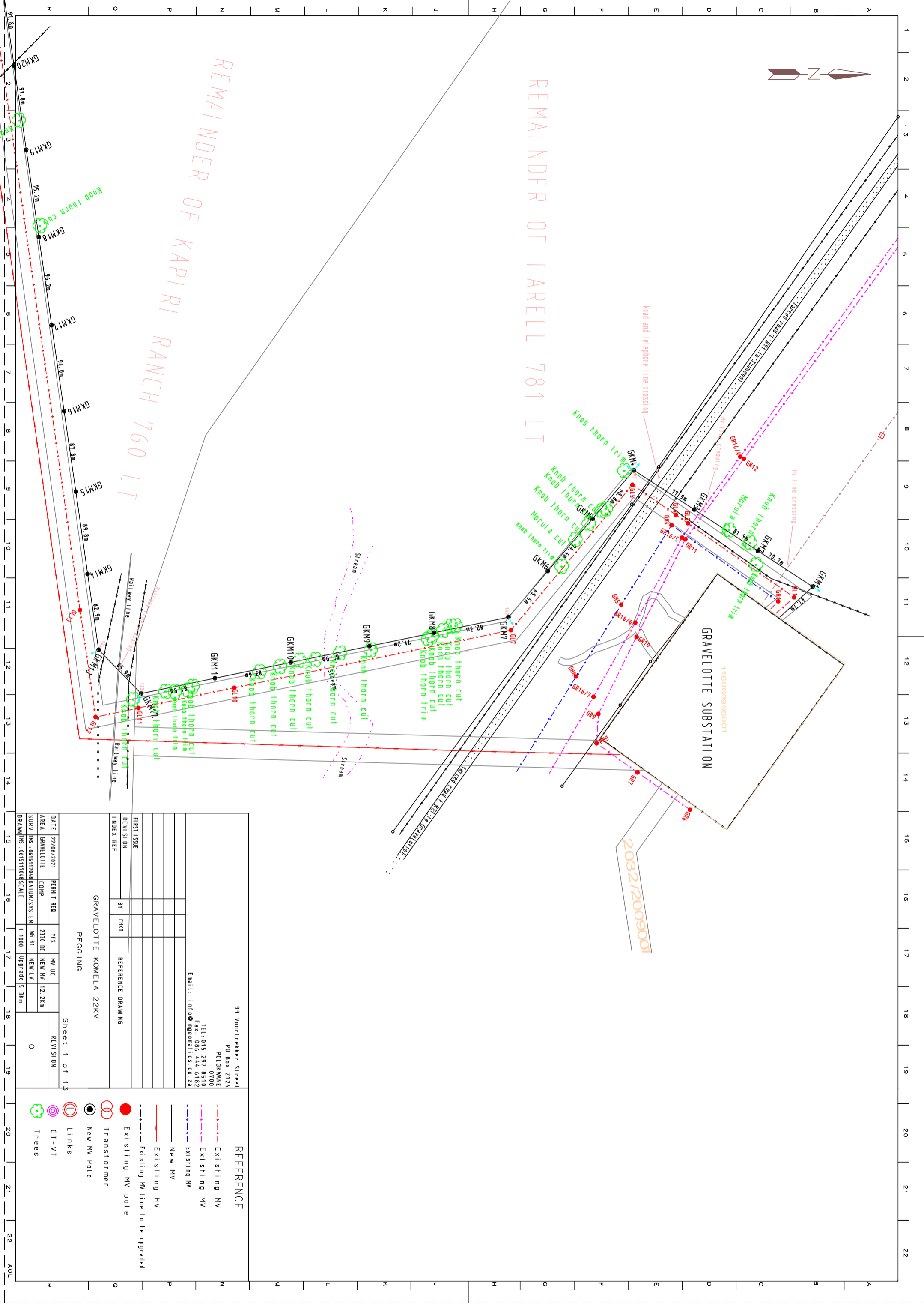

93 Voorrecker Sireel PO Box 2124 PLOKMANE 0700 TEL: 015 297 8510 FAX: 086 444 6182 Email: info@mgematrics.co.za							
PROJECT ISSUE							
REVISION							
INDEX REF							
BY	CMD						
	REFERENCE DRAWING						
GRAVELOTTE KOMELA 22KV							
PEGGING							
DATE	22/06/2021	PERMIT REQ	YES	NW UC		REVISION	
AREA	GRAVELOTTE	COMP	2330 DC	NEW MV	12.2km		
SURV	MS : 06151704	DATA/SYSTEM	MS 31	NEW LV			O
DRAWING	MS : 06151704	SCALE	1:1000	Upgrade	5.3km		

REFERENCE

- Existing MV
- Existing MV
- Existing MV
- Existing HV
- Existing MV line to be upgraded
- Existing MV pole
- Transformer
- New MV pole
- Links
- CT-VT
- Trees



REMAINDER OF KAPIRI RANCH 760 LT

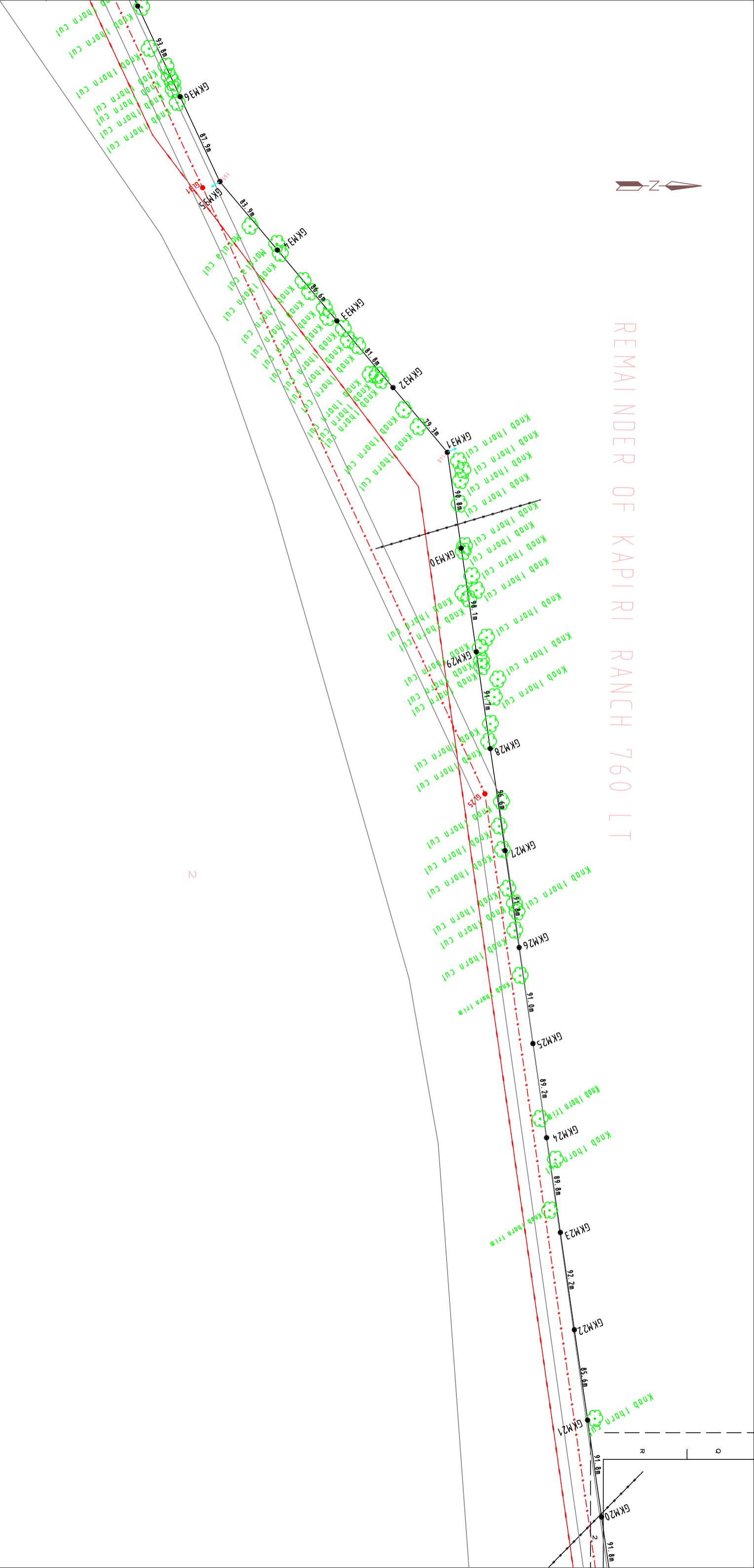

2

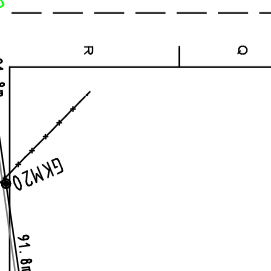



REMAINDER OF KAPIRI RANCH 760 LT

760 LT

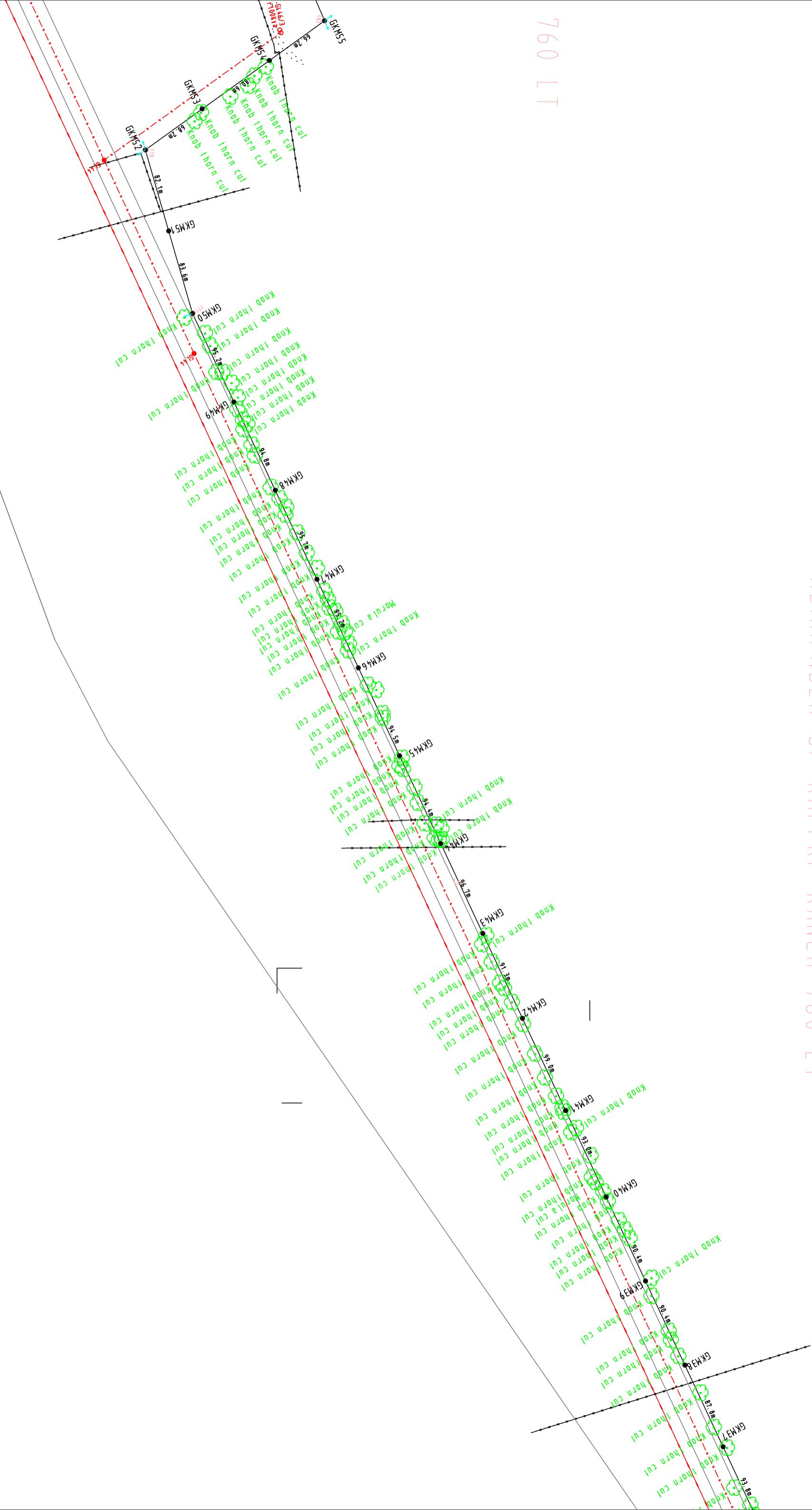



REMAINDER OF KAPIRI RANCH 760 LT

PORTION 8 OF KAPIRI RANCH 760 LT

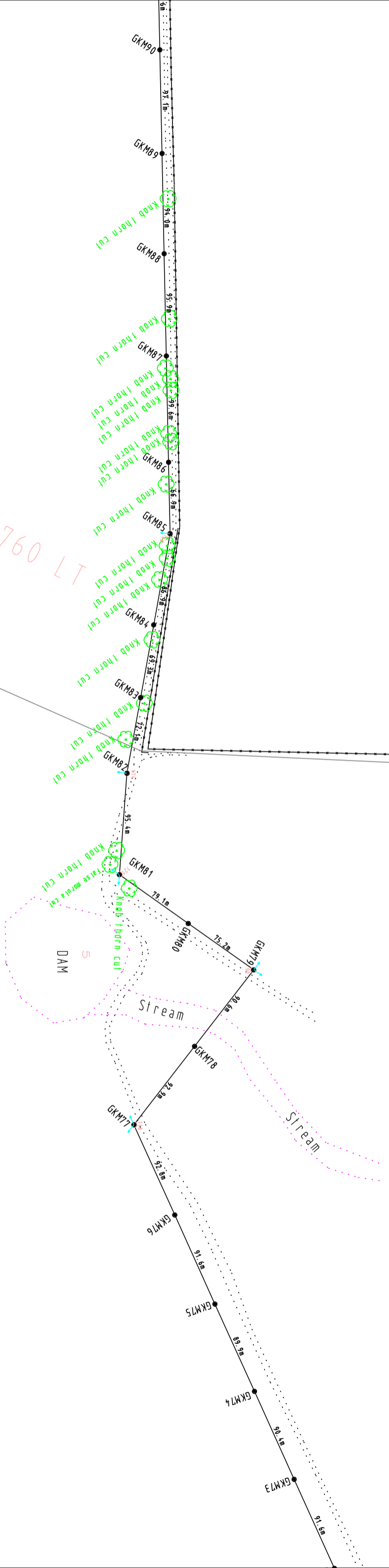

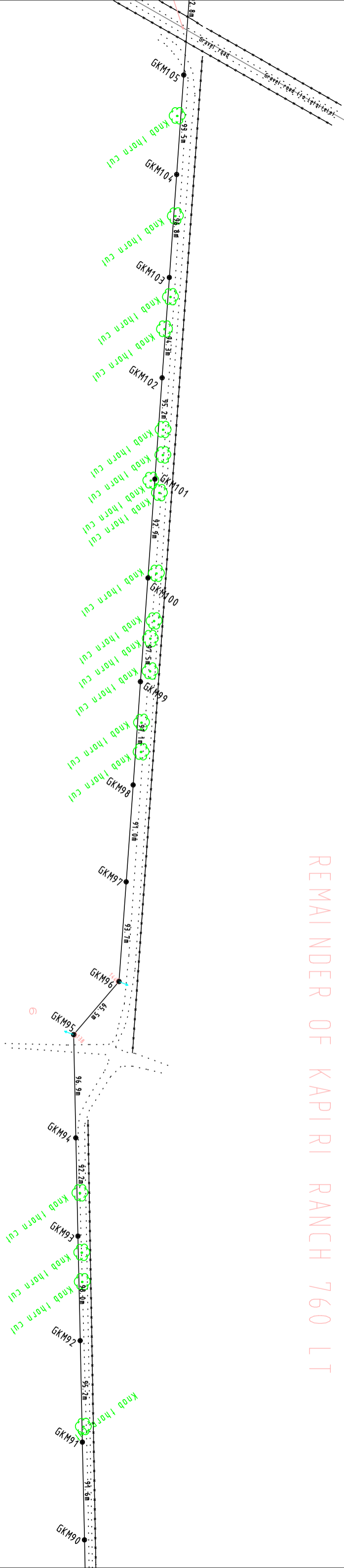

REMAINDER OF KAPIRI RANCH 760 LT



MARANDA 675 LT

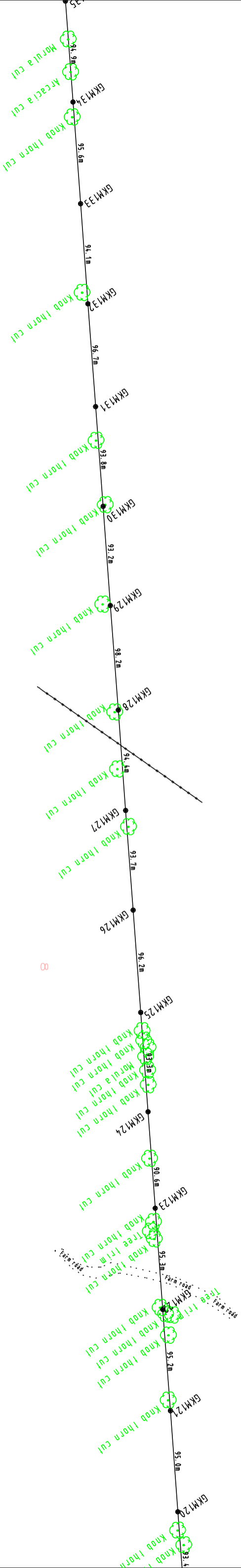

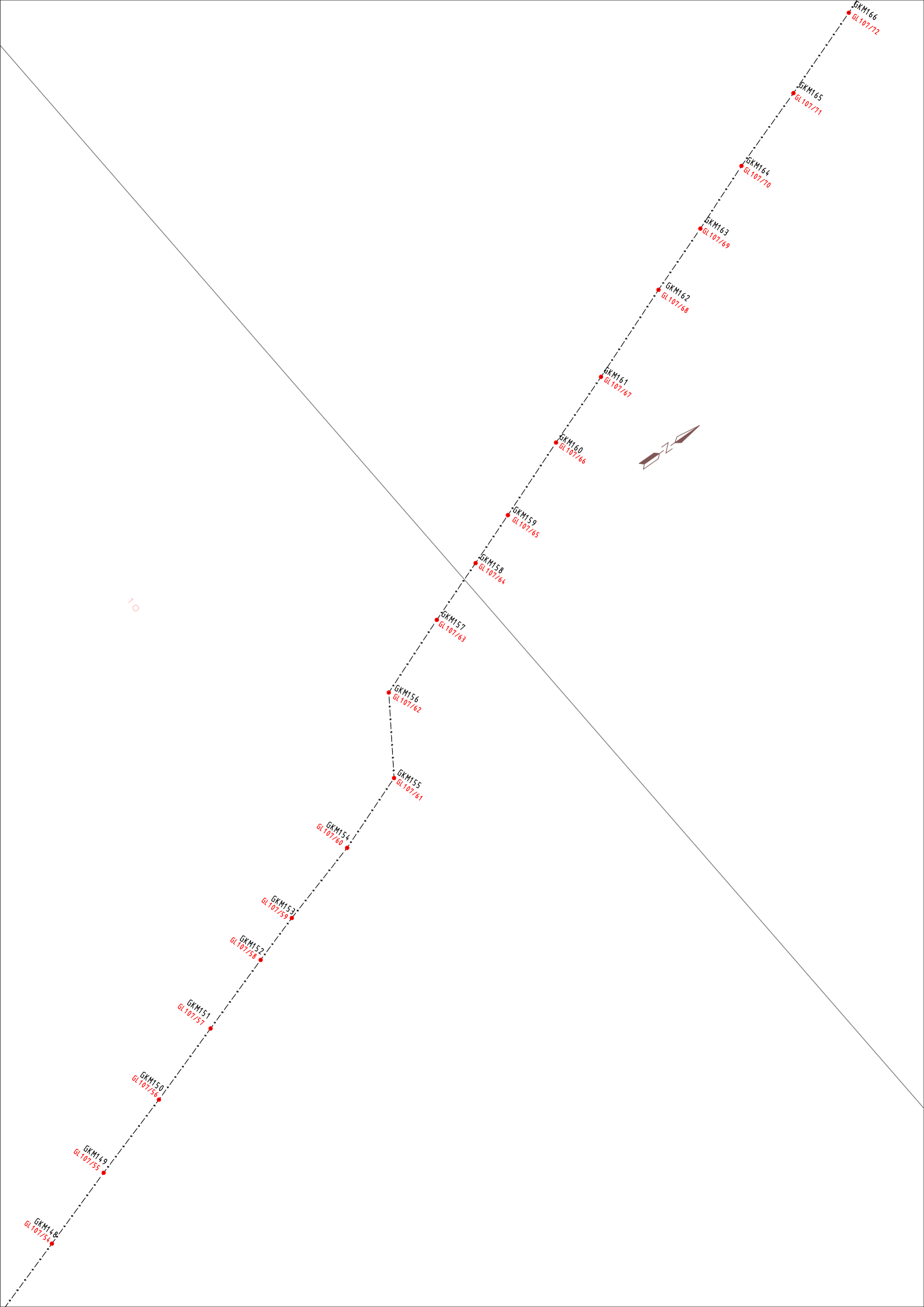

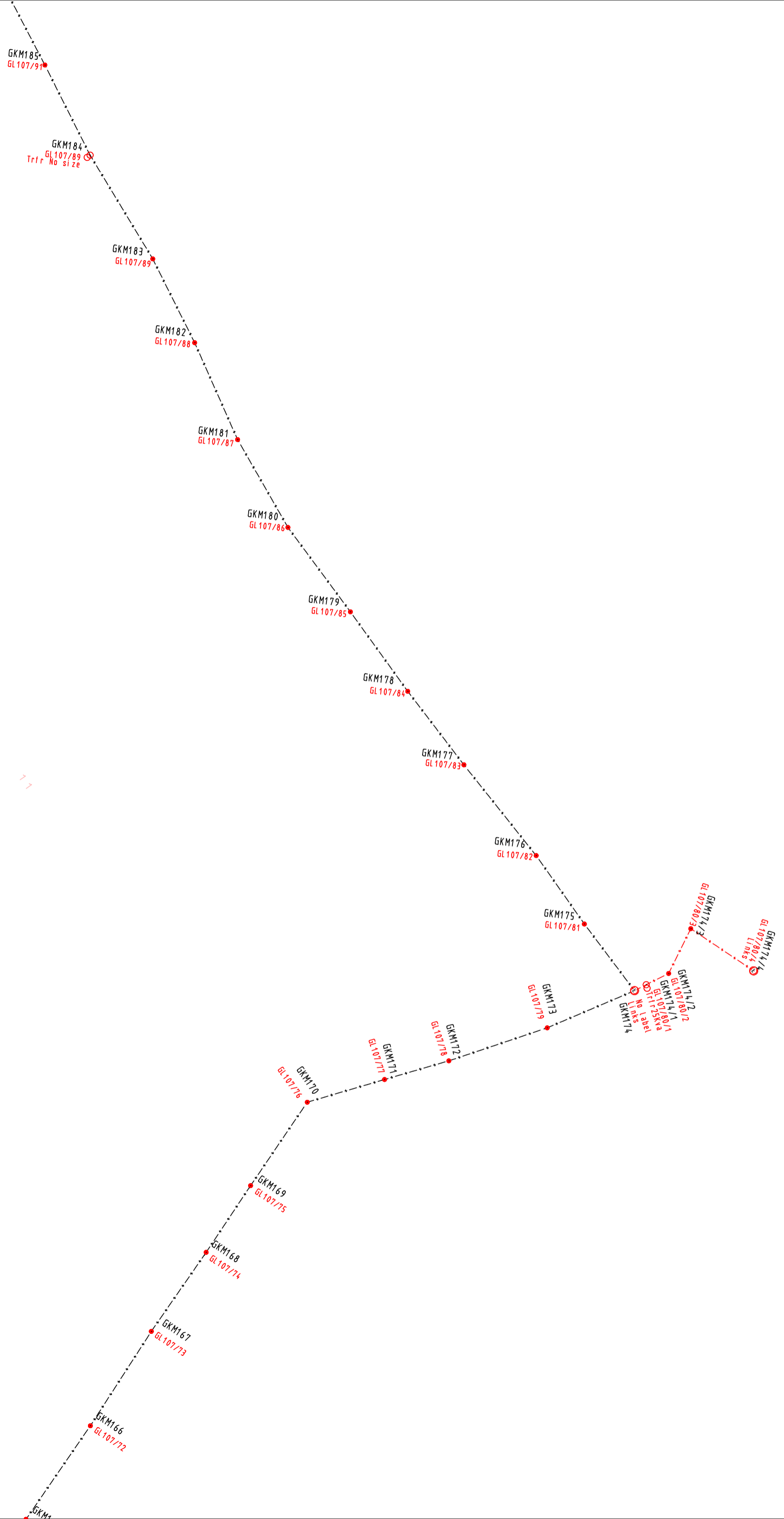

GKM201
GL 107/107

GKM200
GL 107/106

GKM199
GL 107/105

GKM198
GL 107/104
Trif 25Lva

GKM197
GL 107/103

GKM196
GL 107/102

GKM195
GL 107/101

GKM194
GL 107/100

GKM193
GL 107/99

GKM192
GL 107/98

GKM191
GL 107/97

GKM190
GL 107/96

GKM189
GL 107/95

GKM188
GL 107/94

GKM187
GL 107/93

GKM186
GL 107/92

GKM185
GL 107/91

73

72

