

REMAINDER OF KEULEN 669 LT

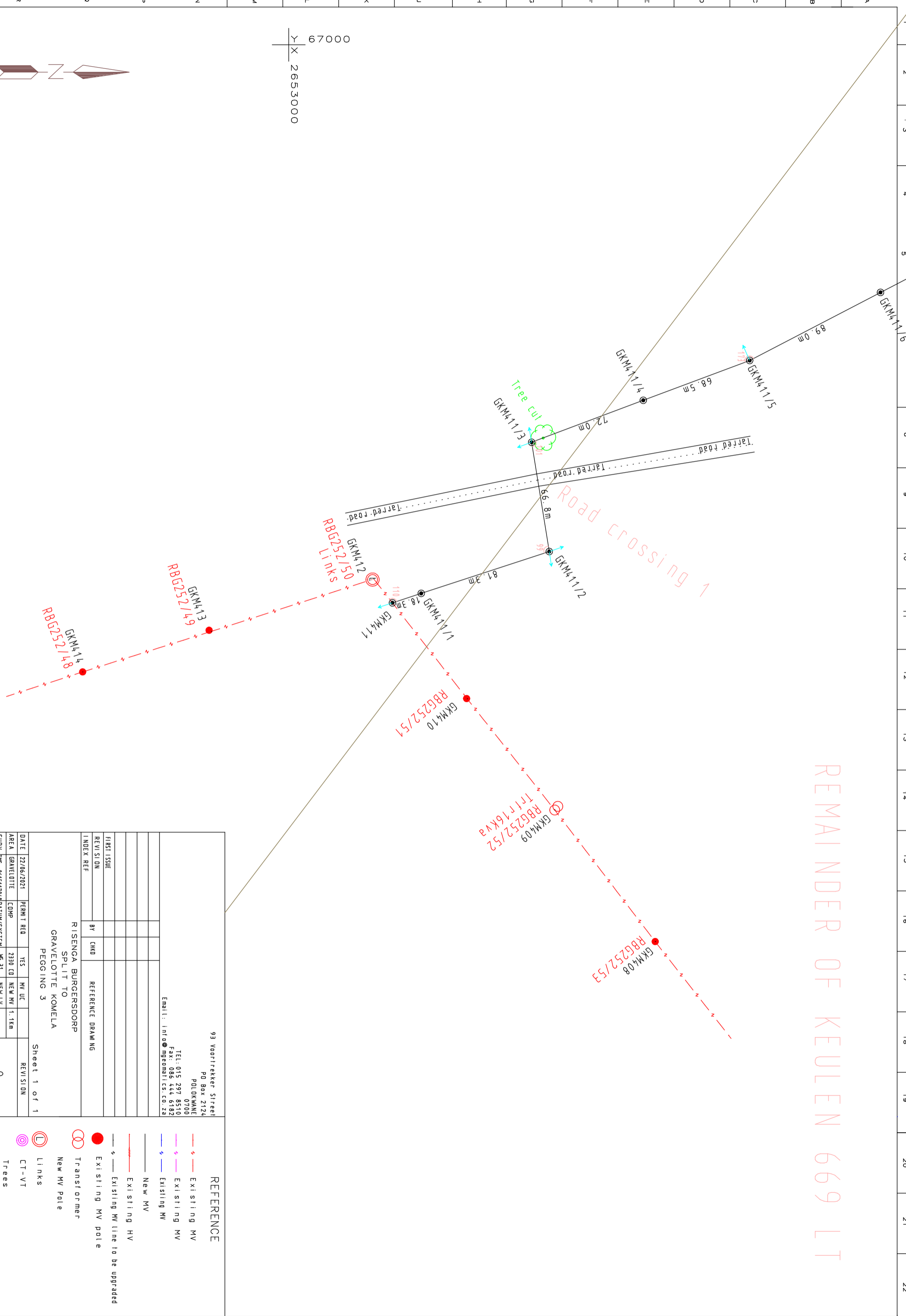

<p>93 Voorrekkers Street PO Box 2124 POLOKwane 0700 TEL: 015 297 8510 Fax: 086 444 6182 Email: info@mgemeafrica.co.za</p>		<p>Sheet 1 of 1</p>	
<p>DATE: 22/06/2021</p>		<p>PERMIT REQ: YES</p>	
<p>AREA: GRAVELLOTTE</p>		<p>COMP: 2330 CD</p>	
<p>SURV MNS: 06151704</p>		<p>DATAUM/SYSTEM: MG 31</p>	
<p>SCALE: 1:1000</p>		<p>UPGRADE: OKM</p>	
<p>INDEX REF</p>			
<p>BY: CMK0</p>			
<p>REFERENCE DRAWING</p>			
<p>RISENGA BURGERSDORP SPLIT TO GRAVELOTTE KOMELA PEGGING 3</p>			
<p>FIRST ISSUE</p>			
<p>REVISION</p>			
<p>DATE</p>			
<p>AREA</p>			
<p>SURV MNS</p>			
<p>SCALE</p>			
<p>UPGRADE</p>			
<p>PERMIT REQ</p>			
<p>COMP</p>			
<p>DATAUM/SYSTEM</p>			
<p>MG 31</p>			
<p>NEW LV</p>			
<p>UPGRADE OKM</p>			

REFERENCE	
	Existing MV
	Existing MV
	Existing MV
	New MV
	Existing HV
	Existing MV line to be upgraded
	Existing MV pole
	New MV pole
	Transformer
	New HV pole
	Links
	CT-VT
	Trees

LABAS 567 LT

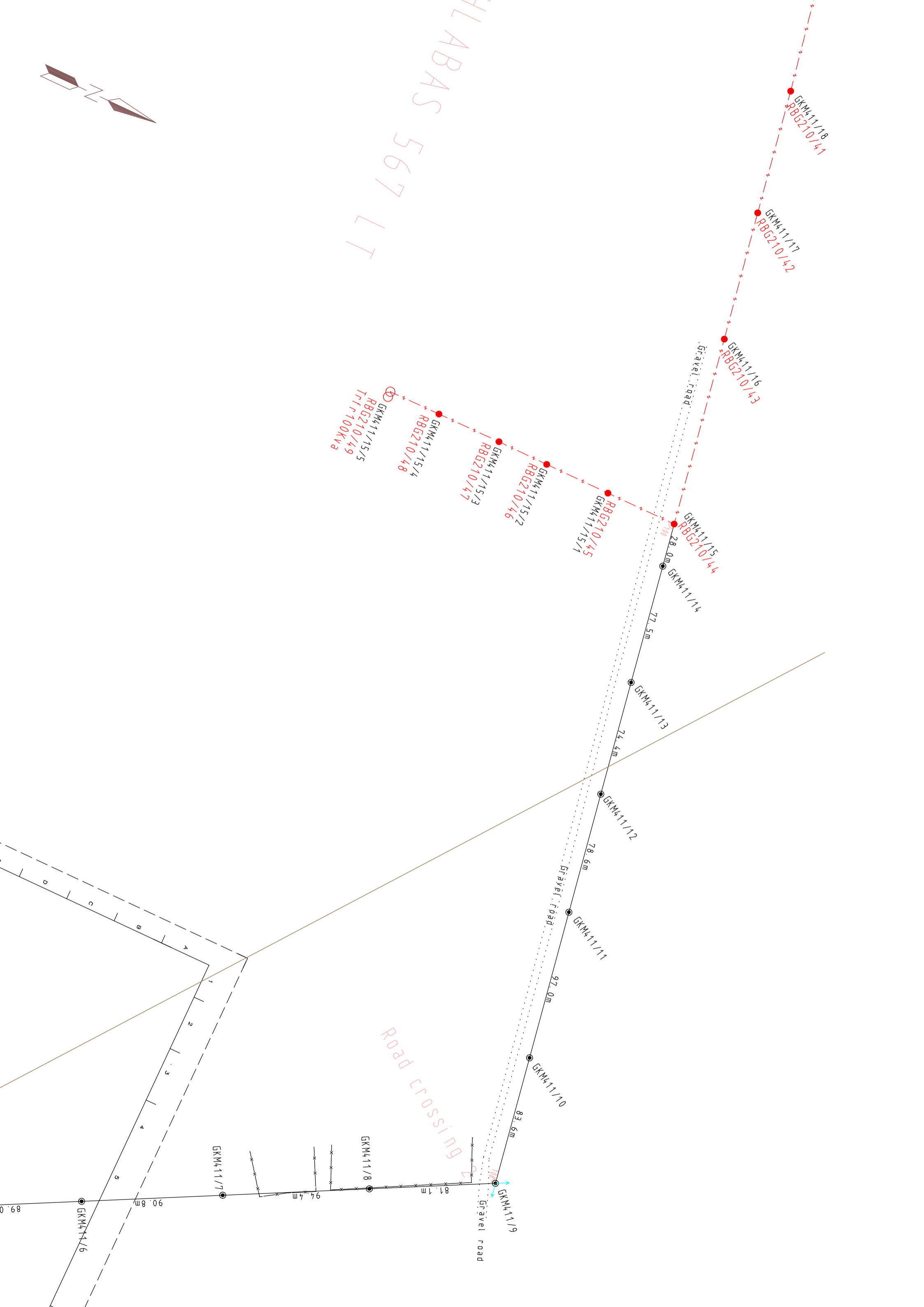
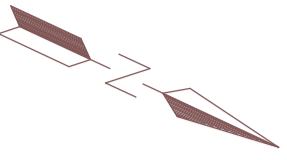

GKMA11/18
RBG210/41

GKMA11/17
RBG210/42

GKMA11/16
RBG210/43

GKMA11/15
RBG210/44

GKMA11/14
RBG210/45
28.0m

GKMA11/13
RBG210/46
77.5m

GKMA11/12
RBG210/47
74.4m

GKMA11/11
RBG210/48
78.6m

GKMA11/10
RBG210/49
97.0m

GKMA11/9
RBG210/49
83.6m

GKMA11/8
RBG210/49
81.1m

GKMA11/7
RBG210/49
94.4m

GKMA11/6
RBG210/49
90.8m

GKMA11/5
RBG210/49
89.0m

Road crossing

Grävvel road

