

**SECTIONAL VIEW**  
Scale 1 : 50

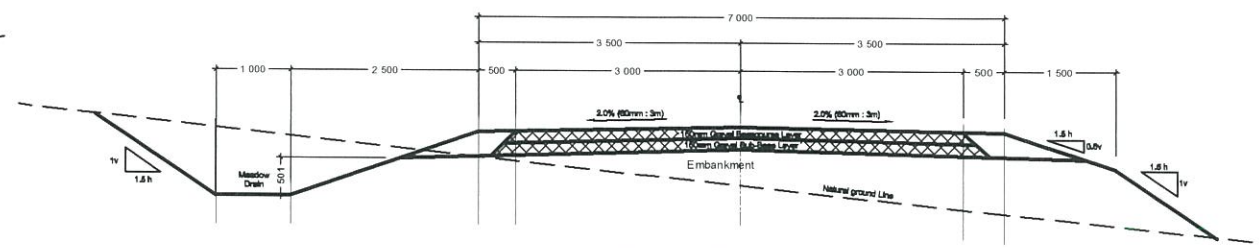

**TYPICAL ROAD SECTION**  
Scale 1 : 50

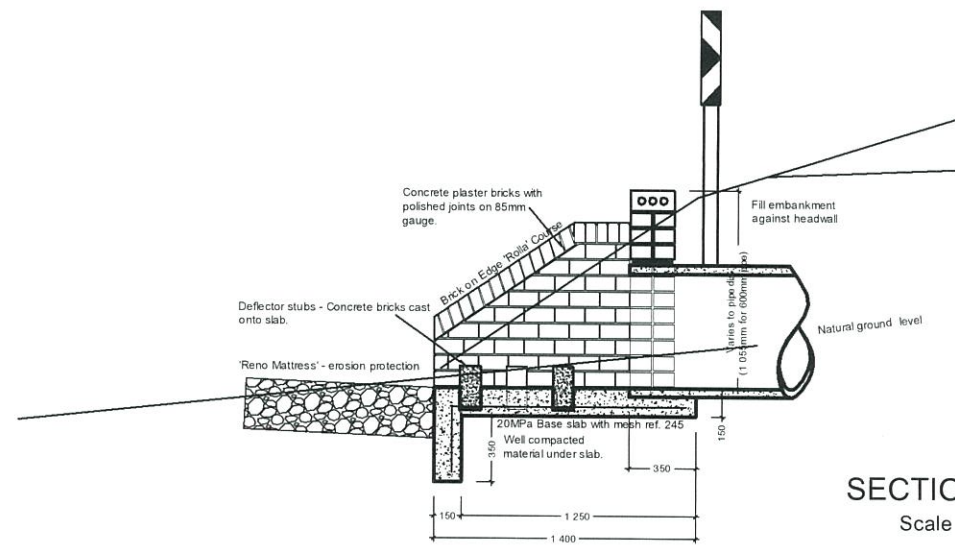

**SECTION A - A**  
Scale 1 : 20

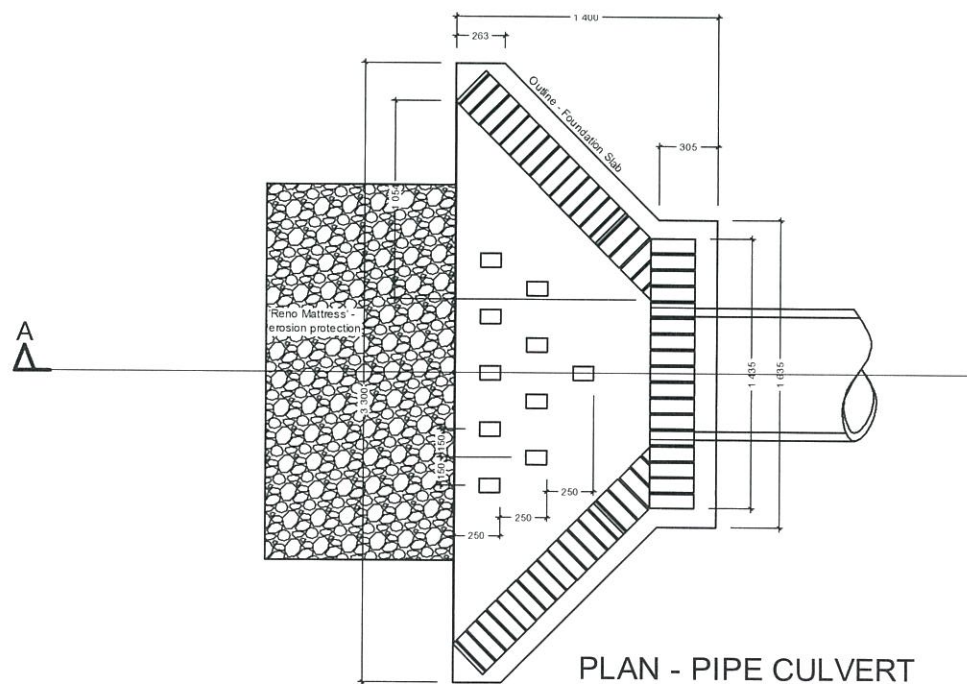
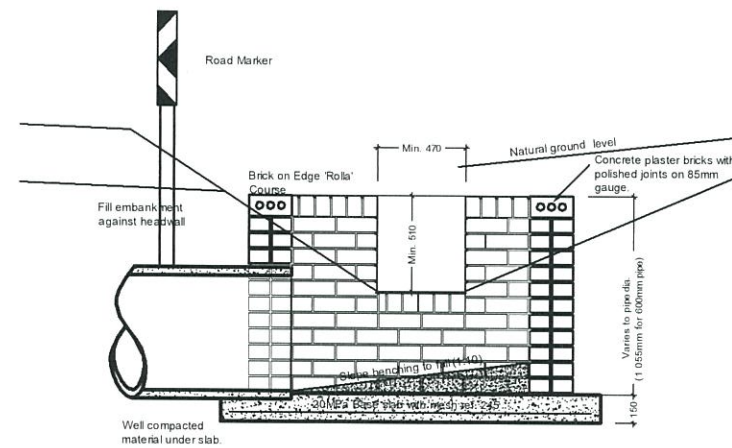

**PLAN - PIPE CULVERT**  
Scale 1 : 20

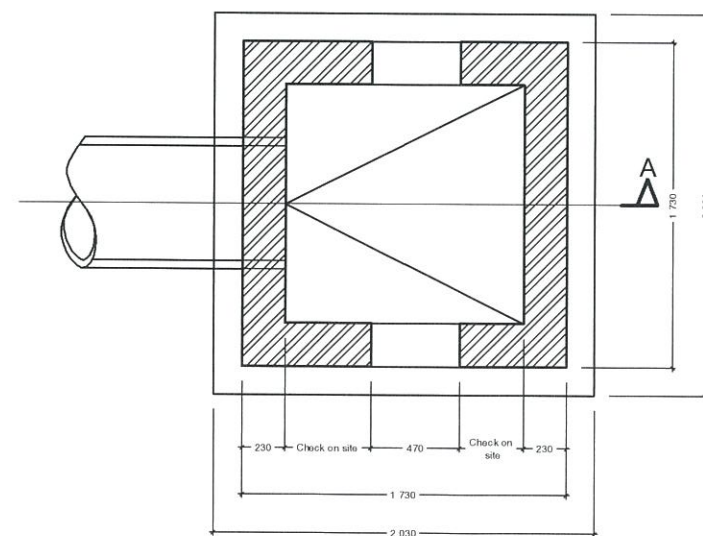

**AMENDMENTS**

Revision	Date	Description

**ECA CONSULTING**  
  
 Consulting Civil and Structural Engineers  
 Ernst Cloete & Associates (Pty) Ltd T/A ECA Consulting Reg No 2004 / 01209 / 07  
 P O Box 2083  
 Vryheid, 3100  
 161 High Street  
 Tel 034 983 2825  
 Fax 034 983 2945  
 vryheid@ecaconsult.co.za

Approved by Consultant:  
 Name: \_\_\_\_\_  
 Designation: \_\_\_\_\_  
 ECSA Registration no.: \_\_\_\_\_  
 Signature: \_\_\_\_\_ Date: \_\_\_\_\_

Project Funder:  
  
 Municipal Infrastructure Grant

Project Implementing Agent:  
  
 NKANDLA MUNICIPALITY

Approved by Client:  
 Name: \_\_\_\_\_  
 Signature: \_\_\_\_\_ Date: \_\_\_\_\_

Project:  
**NGWEGWENI ACCESS ROAD  
 WARD 04**

Drawing description:  
**NGWEGWENI ACCESS ROAD:  
 DETAILS**