

Approved

*W. L. Sumner*

Surveyor General.

26 AUG 1931

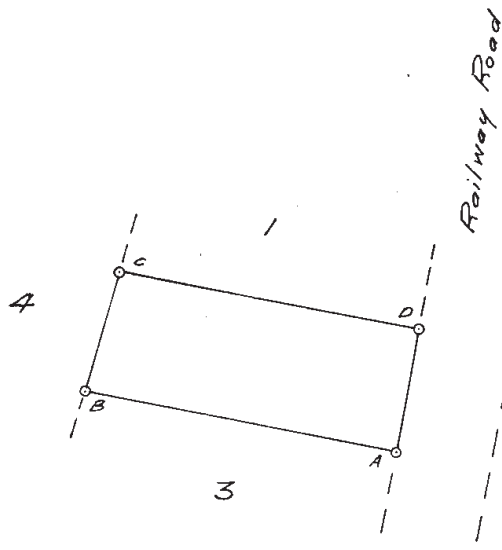

2/835

Co-ordinates.		
	Y	X
A	+ 237.50'	+ 16.48'
B	+ 73.31'	+ 51.63'
C	+ 93.04'	+ 115.00'
D	+ 251.41'	+ 81.10'

Sides.	Direction Angles.
AB	167.92'
BC	66.37'
CD	161.96'
DA	66.10'

Now SUB. 2 of LOT 835 SEA VIEW

Reg. Div. FT



Sub. 2 of Portion Z of Lot 3 of Sub. of the Farm Sea View No. 845

The Figure A B C D

Represents Acres 10902 Square Feet

of land called Lot 2 of Z of and comprising Subs A & D of 3 of Block A of (Clairmont Estate being a portion of) Lot a.b.i.k.l.n.o of the Farm Sea View No. 845 situate in the County of Durban Province of Natal.

Surveyed In

August 1931 by me

*W. Elton Galliers*

Land Surveyor

This diagram is annexed to deed of Tfr.

No. 74/1936

Dated 11/1/36

Original diagram is annexed to

Deed of Transfer No. 287/1909

Dated 10<sup>th</sup> March 1909

Sub. Vol. 209 Fol. 2.

R.S. vs Registrar Deeds