

NORTH WEST ELEVATION
Scale 1:100

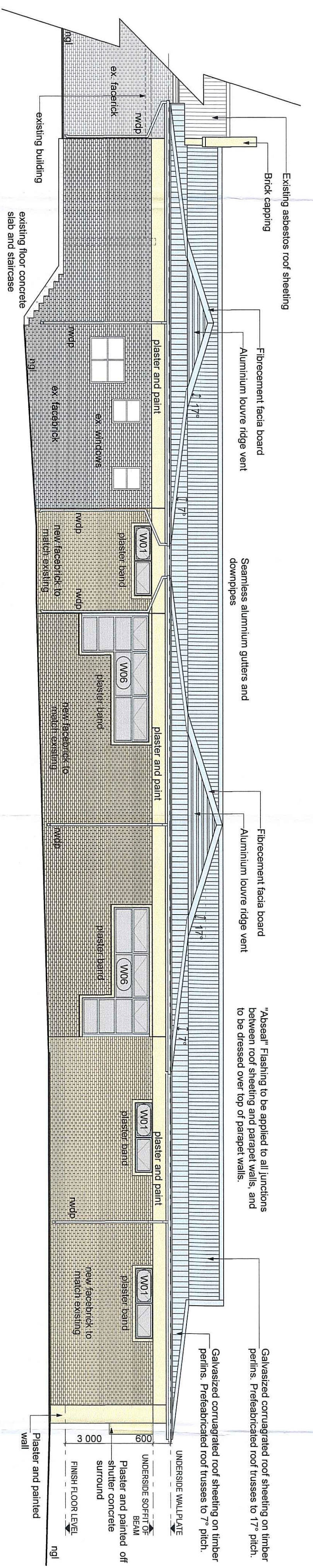

SOUTH EAST ELEVATION
Scale 1:100

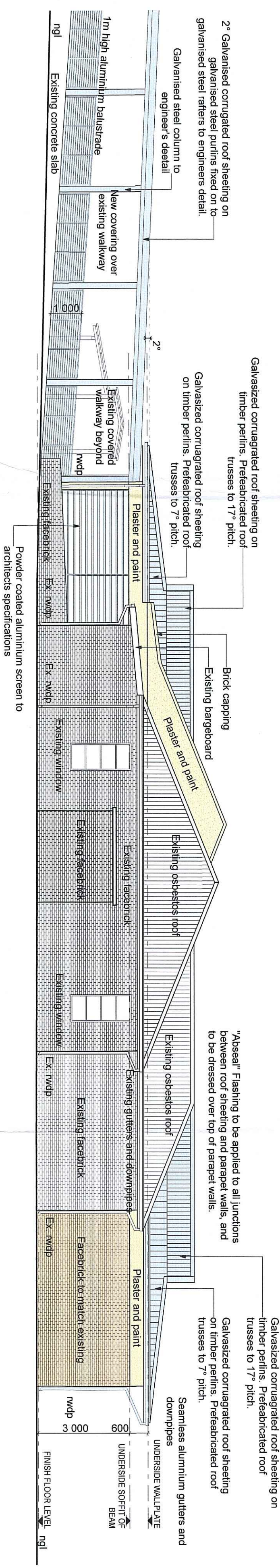

SOUTH WEST ELEVATION
Scale 1:100

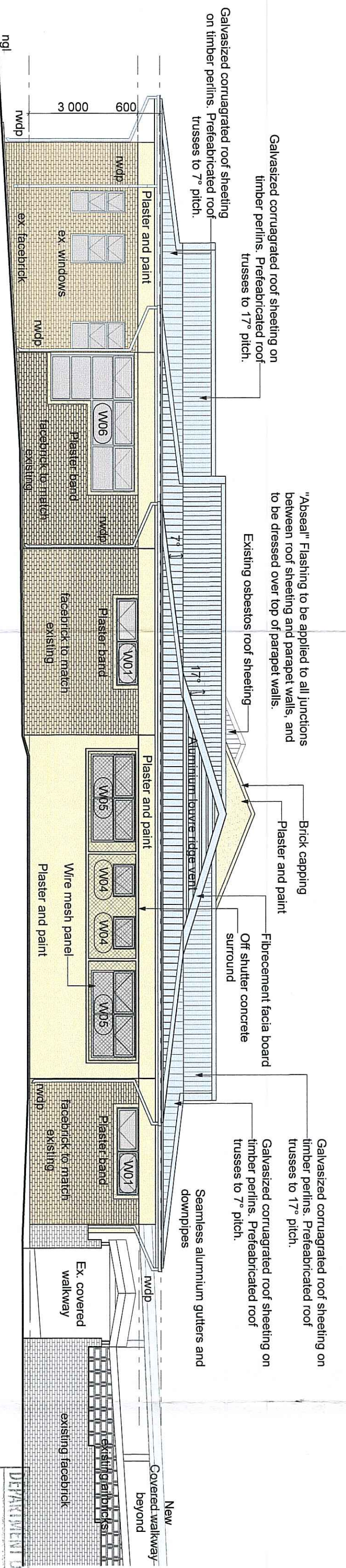

NORTH EAST ELEVATION
Scale 1:100

REVISION	NO	REVISIONS	INT.
2015-12-14	b	- Change City Utility Passage to 'Clear Utility Passage' by July door 500mm away from the main entrance door - Make opening into the Reception and Waiting Area - Move Access controlled fire safe door towards the main entrance door - Add F.I beam in Waiting Area - Add F.I beam in Patient Care - Move position of F.I beams in General Care & Intensive Care - Make D11 door an Access controlled door	S.Makze
2016-01-13	c		S.Makze

Client: _____
Signature: _____ Date: _____

SAKHISIZWE ARCHITECTS
 HEAD OFFICE
 41 SWAPO ROAD, BROADWAY, DURBAN NORTH
 TEL: 031-563 3424 FAX: 031-563 3518
 www.sakhisizwearchitects.com

BRANCH OFFICE
 SUITE 28, GOLDEN PENNY CENTRE
 28 HELI RIDGE GARDENS STREET, 4010, DURBAN
 TEL: 031-277 0000 FAX: 031-277 0000
 www.sakhisizwearchitects.com

Professional Architect's Signature: *M. K. P. Mawemba*

PROJECT DESCRIPTION:
ADDITIONS AND ALTERATION TO EXISTING KING EDWARD VII HOSPITAL, NEONATAL NURSERY, PHYSIOTHERAPY & PSYCHOLOGY DEPARTMENT ON ERF 8487 AND ERF 8489 OF THE FARM DURBAN

PROJECT TITLE
NEONATAL NURSERY ELEVATIONS

DATE: **MARCH 2016** SCALE: **AS SHOWN** DRAWN: **SM**
 PROJECT NO: **S391** DRAWING NO: **SD - 103** REVISION: **07c**

RECEIVED
 2016-03-22
 DEPARTMENT OF PUBLIC WORKS
 MAJOR PROJECTS MANAGEMENT