

1. MBALI WARDS - GROUND FLOOR LEVEL - REFERENCE PLAN
1:200

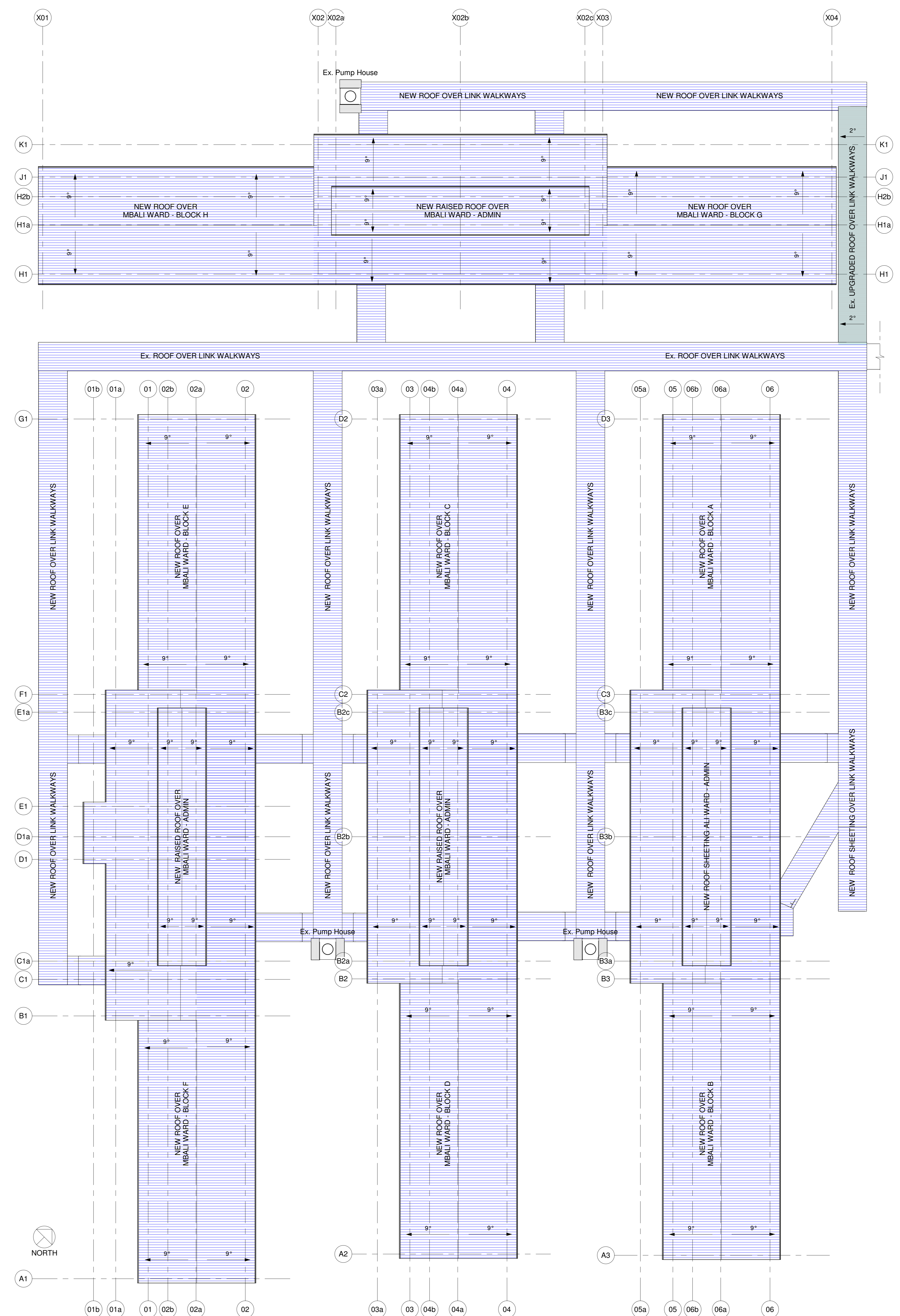

2. MBALI WARDS - ROOF LEVEL - REFERENCE PLAN
1:200

GENERAL DRAWING NOTES

- THE DESIGN ON THIS DRAWING IS COPYRIGHT AND REMAINS THE PROPERTY OF THE ARCHITECTS.
- ALL WORK TO BE CARRIED OUT STRICTLY IN ACCORDANCE WITH MUNICIPAL REGULATIONS.
- DRAWINGS NOT TO BE SCALED, ONLY ANNOTATED DIMENSIONS TO BE USED.
- ALL RELEVANT DATUM LEVELS, DIMENSIONS TO BE CHECKED ON SITE BEFORE COMMENCEMENT OF WORK.
- ALL DRAWINGS ARE TO BE CHECKED BY THE MAIN CONTRACTOR AND ANY DISCREPANCIES ON THE DRAWINGS OR BETWEEN THE DRAWINGS ARE TO BE REFERRED TO THE ARCHITECT.
- CONTRACTOR TO CHECK ALL QUANTITIES PRIOR TO ORDERING AND MANUFACTURE.
- CONTRACTOR TO PROVIDE SHOP DRAWINGS FOR APPROVAL BY ARCHITECT PRIOR TO MANUFACTURE.

Revision:

No.	Date	Description

ASBESTOS AREA LEGEND:

IBR ROOF SHEETING	
NEW METAL ROOF	

PLAN REFERENCE LEGEND:

MBALI WARD A	
MBALI WARD B	
MBALI WARD C	
MBALI WARD D	
MBALI WARD E	
MBALI WARD F	
MBALI WARD G	
MBALI WARD H	
MBALI WARD LINK WALKWAYS	

Page Size: A0
Client:

Department: PUBLIC WORKS
PROVINCE OF KWAZULU-NATAL

Signature: _____ Date: _____

SAKHISIZWE ARCHITECTS
33 ADELAIDE TAMBO DR., DURBAN NORTH
TEL: 031 563 3424 FAX: 031 563 3518
www.sakhisizwearchitects.com

Professional Architects signature
Mr. K.P. Mawesana (Pr. Arch) saccp (1902) sala (1998)

Project Title: **PROPOSED EDENDALE HOSPITAL ASBESTOS REMOVAL & REFURBISHMENT PROJECT FOR THE DEPARTMENT OF HEALTH, SOUTHERN REGION ERF 89, PLESSISLAER**

Date: 09.03.2022 Scale: As indicated
Drawn: CJ
Drawing Description: **MBALI WARDS A, B, C, D, E, F, G, H & COVERED WALKWAYS - AS-BUILT GROUND FLOOR & ROOF REFERENCE PLANS**

Job no.: S561 Drawing no.: SK_MW_100 Rev. no.: -

Signature: _____ Date: _____

ISSUED FOR APPROVAL	
ISSUED FOR INFORMATION	
ISSUED FOR SUBMISSION	
ISSUED FOR TENDER	
ISSUED FOR CONSTRUCTION	