

**GENERAL DRAWING NOTES**

- THE DESIGN ON THIS DRAWING IS COPYRIGHT AND REMAINS THE PROPERTY OF THE ARCHITECTS.
- ALL WORK TO BE CARRIED OUT STRICTLY IN ACCORDANCE WITH MUNICIPAL REGULATIONS.
- DRAWINGS NOT TO BE SCALED, ONLY ANNOTATED DIMENSIONS TO BE USED.
- ALL RELEVANT DATUM LEVELS, DIMENSIONS TO BE CHECKED ON SITE BEFORE COMMENCEMENT OF WORK.
- ALL DRAWINGS ARE TO BE CHECKED BY THE MAIN CONTRACTOR AND ANY DISCREPANCIES ON THE DRAWINGS OR BETWEEN THE DRAWINGS ARE TO BE REFERRED TO THE ARCHITECT.
- CONTRACTOR TO CHECK ALL QUANTITIES PRIOR TO ORDERING AND MANUFACTURE.
- CONTRACTOR TO PROVIDE SHOP DRAWINGS FOR APPROVAL BY ARCHITECT PRIOR TO MANUFACTURE.

Revision: No.: Date: Description:

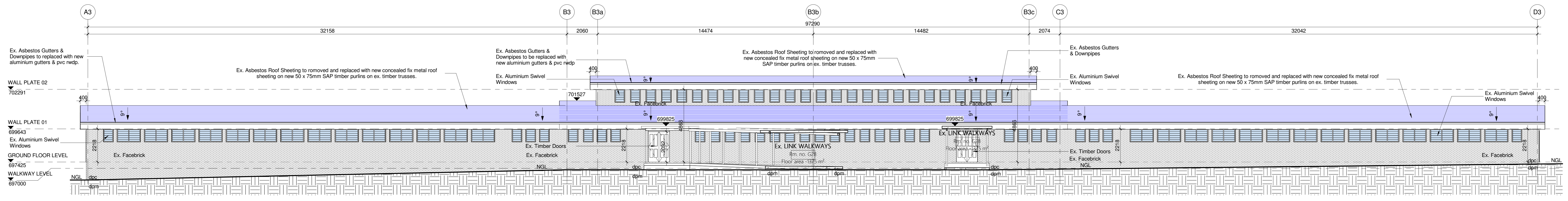

1 MBALI WARD A & B - NORTH EAST ELEVATIONS  
1:100

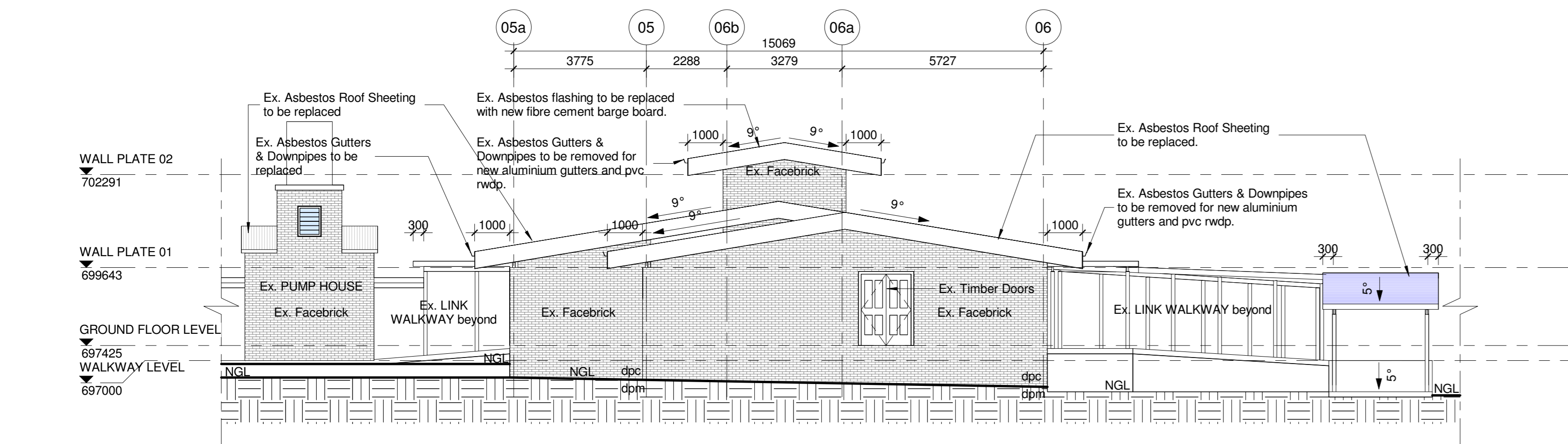

4 MBALI WARD A & B - SOUTH EAST ELEVATIONS  
1:100

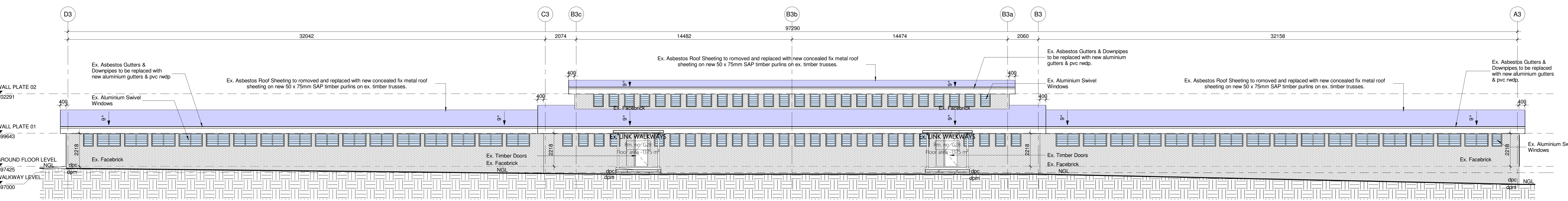

2 MBALI WARD A & B - SOUTH WEST ELEVATIONS  
1:100

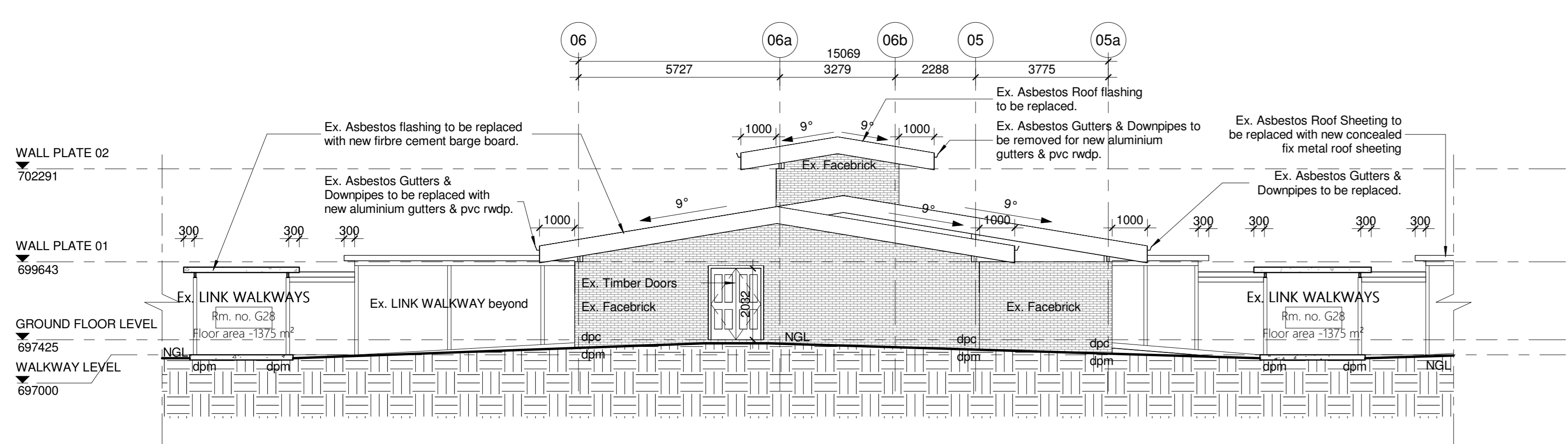

3 MBALI WARD A & B - NORTH WEST ELEVATIONS  
1:100

Page Size: A0

Client



Signature: Date:



Professional Architects signature  
Mr. K.P. Mawesana (Pr. Arch) saccap (1902) sala (1998)

Project Title: **PROPOSED EDENDALE HOSPITAL ASBESTOS REMOVAL & REFURBISHMENT PROJECT FOR THE DEPARTMENT OF HEALTH, SOUTHERN REGION ERF 89, PLESSISLAER**

Date: 09.03.2022 Scale: 1:100  
Drawn: CJ Drawing Description:

**MBALI WARD A & B - ELEVATIONS - CONCEPT**

Job no.: S561 Drawing no.: SK\_MW\_301 Rev. no.:

Signature:	Date:
ISSUED FOR APPROVAL	
ISSUED FOR INFORMATION	
ISSUED FOR SUBMISSION	
ISSUED FOR TENDER	
ISSUED FOR CONSTRUCTION	