

**GENERAL DRAWING NOTES**

- THE DESIGN ON THIS DRAWING IS COPYRIGHT AND REMAINS THE PROPERTY OF THE ARCHITECTS.
- ALL WORK TO BE CARRIED OUT STRICTLY IN ACCORDANCE WITH MUNICIPAL REGULATIONS.
- DRAWINGS NOT TO BE SCALED, ONLY ANNOTATED DIMENSIONS TO BE USED.
- ALL RELEVANT DATUM LEVELS, DIMENSIONS TO BE CHECKED ON SITE BEFORE COMMENCEMENT OF WORK.
- ALL DRAWINGS ARE TO BE CHECKED BY THE MAIN CONTRACTOR AND ANY DISCREPANCIES ON THE DRAWINGS OR BETWEEN THE DRAWINGS ARE TO BE REFERRED TO THE ARCHITECT.
- CONTRACTOR TO CHECK ALL QUANTITIES PRIOR TO ORDERING AND MANUFACTURE.
- CONTRACTOR TO PROVIDE SHOP DRAWINGS FOR APPROVAL BY ARCHITECT PRIOR TO MANUFACTURE.

Revision: No.: Date: Description:

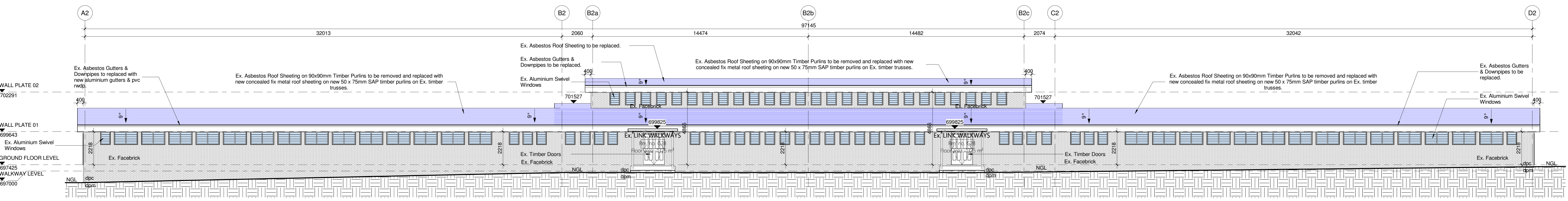

1 - MBALI WARDS C & D - NORTH EAST ELEVATIONS  
1 : 100

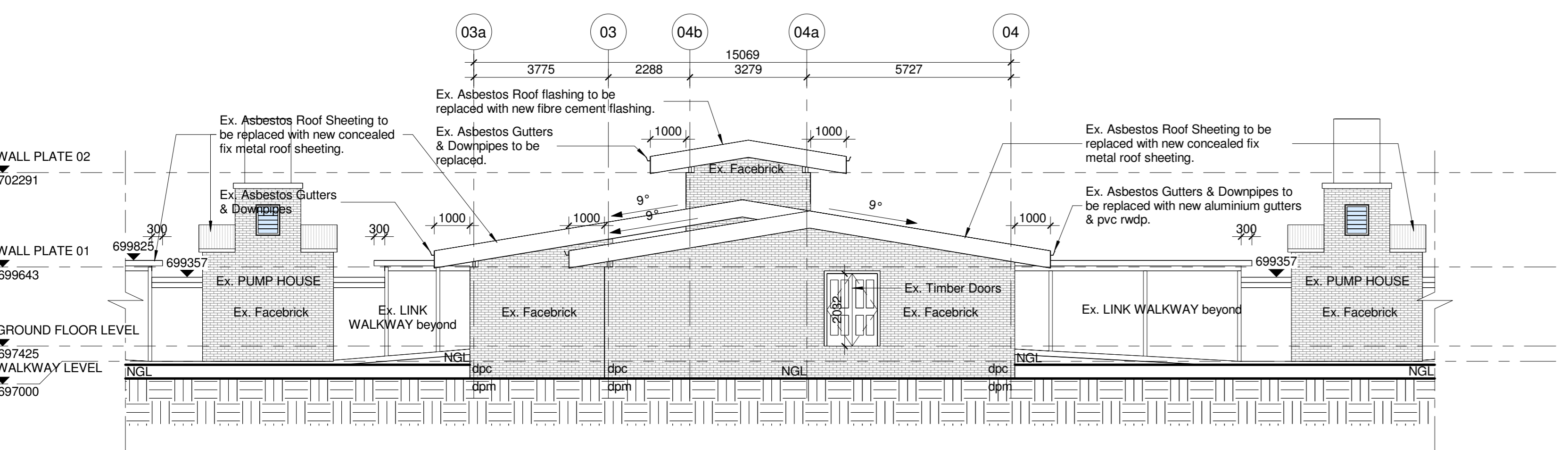

4 - MBALI WARDS C & D - SOUTH EAST ELEVATIONS  
1 : 100

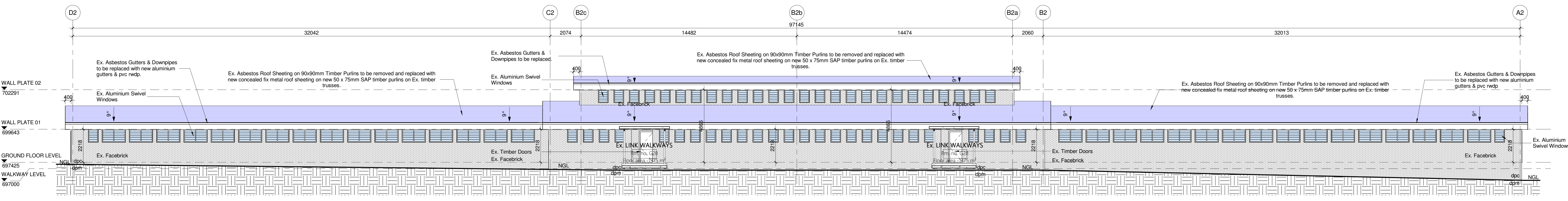

2 - MBALI WARDS C & D - SOUTH WEST ELEVATIONS  
1 : 100

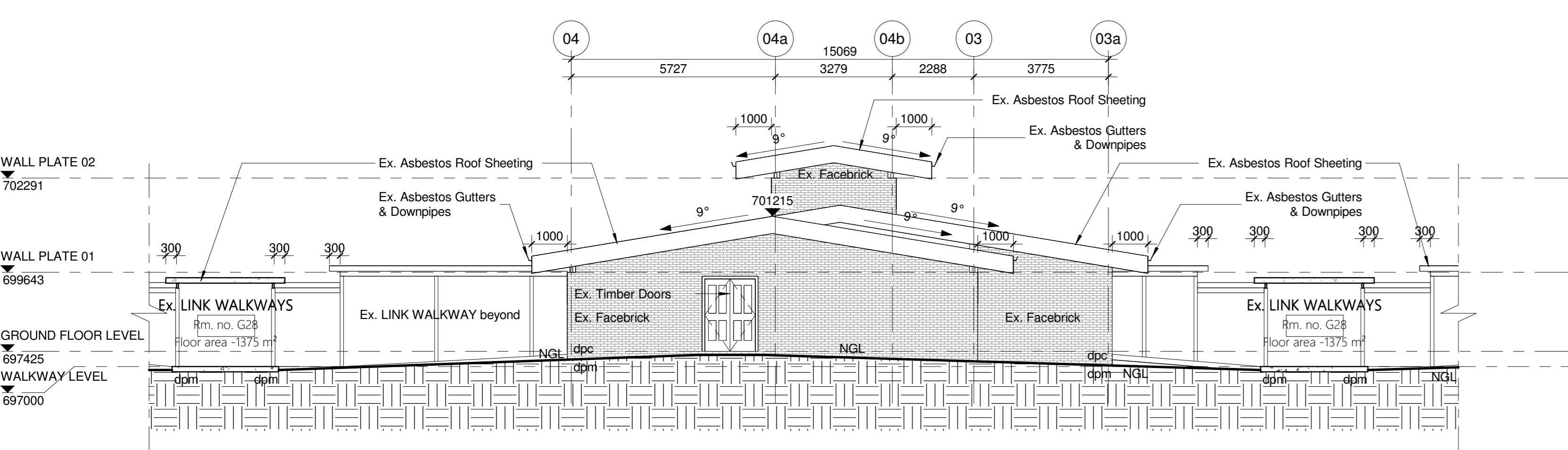

3 - MBALI WARDS C & D - NORTH WEST ELEVATIONS  
1 : 100

Page Size: A0

Client



Signature: \_\_\_\_\_ Date: \_\_\_\_\_



Project Title: **PROPOSED EDENDALE HOSPITAL ASBESTOS REMOVAL & REFURBISHMENT PROJECT FOR THE DEPARTMENT OF HEALTH, SOUTHERN REGION ERF 89, PLESSISLAER**

Date: 09.03.2022 Scale: 1 : 100  
Drawn: CJ  
Drawing Description:

**MBALI WARDS C & D - ELEVATIONS - CONCEPT**

Job no.:	Drawing no.:	Rev. no.:
S561	SK_MW_302	

Signature:	Date:
ISSUED FOR APPROVAL	
ISSUED FOR INFORMATION	
ISSUED FOR SUBMISSION	
ISSUED FOR TENDER	
ISSUED FOR CONSTRUCTION	