

GENERAL DRAWING NOTES

- THE DESIGN ON THIS DRAWING IS COPYRIGHT AND REMAINS THE PROPERTY OF THE ARCHITECTS.
- ALL WORK TO BE CARRIED OUT STRICTLY IN ACCORDANCE WITH MUNICIPAL REGULATIONS.
- DRAWINGS NOT TO BE SCALED, ONLY ANNOTATED DIMENSIONS TO BE USED.
- ALL RELEVANT DATUM LEVELS, DIMENSIONS TO BE CHECKED ON SITE BEFORE COMMENCEMENT OF WORK.
- ALL DRAWINGS ARE TO BE CHECKED BY THE MAIN CONTRACTOR AND ANY DISCREPANCIES ON THE DRAWINGS OR BETWEEN THE DRAWINGS ARE TO BE REFERRED TO THE ARCHITECT.
- CONTRACTOR TO CHECK ALL QUANTITIES PRIOR TO ORDERING AND MANUFACTURE.
- CONTRACTOR TO PROVIDE SHOP DRAWINGS FOR APPROVAL BY ARCHITECT PRIOR TO MANUFACTURE.

Revision: No. : Date: Description:

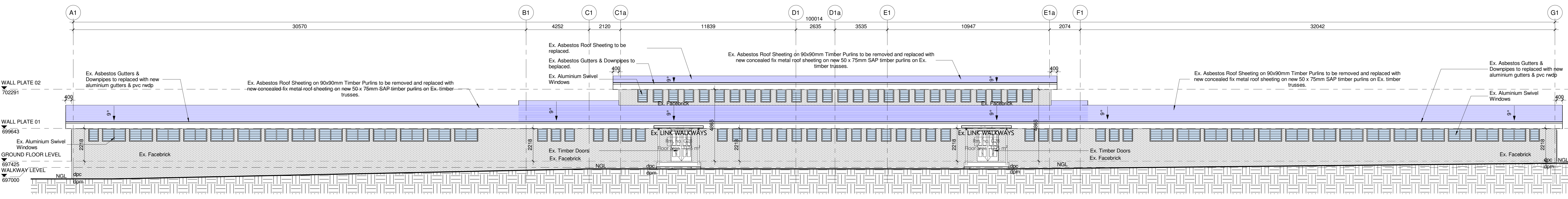

1 MBALI WARDS E & F - NORTH EAST ELEVATIONS
1 : 100

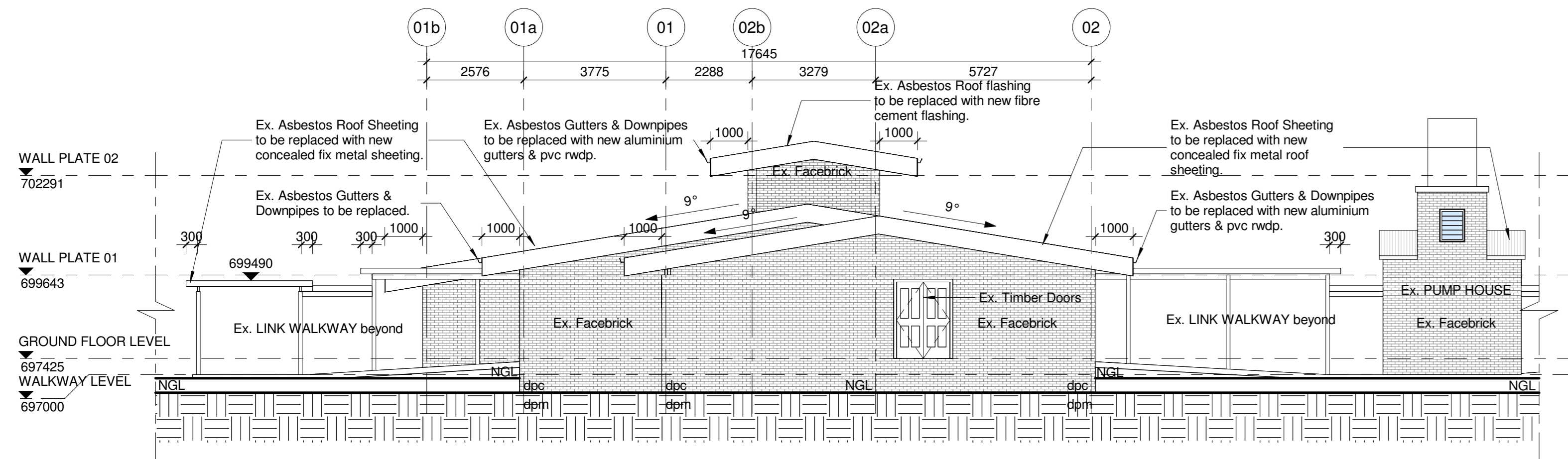

4 MBALI WARDS E & F - SOUTH EAST ELEVATIONS
1 : 100

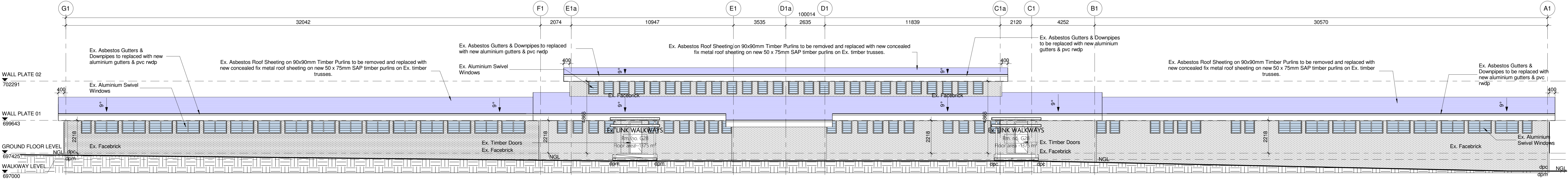

2 MBALI WARDS E & F - SOUTH WEST ELEVATIONS
1 : 100

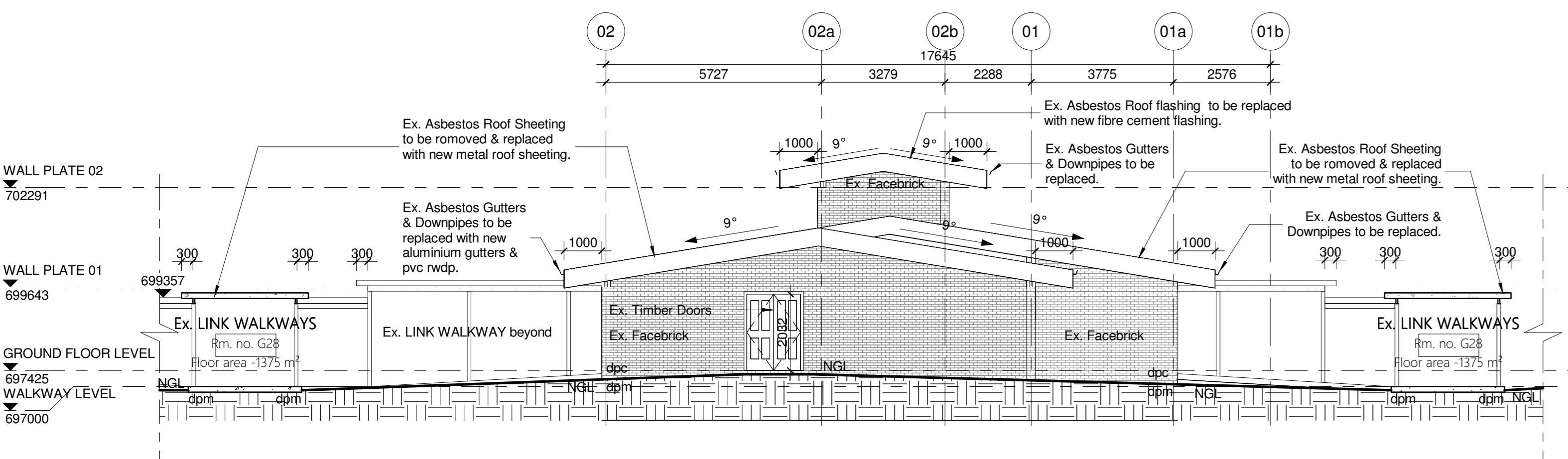

3 MBALI WARDS E & F - NORTH WEST ELEVATIONS
1 : 100

Page Size: A0



Signature: _____ Date: _____



Professional Architects signature
Mr. K.P. Mawesana (Pr. Arch) saccp (1902) sala (1998)

Project Title: **PROPOSED EDENDALE HOSPITAL ASBESTOS REMOVAL & REFURBISHMENT PROJECT FOR THE DEPARTMENT OF HEALTH, SOUTHERN REGION ERF 89, PLESSISLAER**

Date: 09.03.2022 Scale: 1 : 100
Drawn: CJ Drawing Description:

MBALI WARDS E & F - ELEVATIONS - CONCEPT

Job no.: S561 Drawing no.: SK_MW_303 Rev. no.:
Signature: _____ Date: _____

ISSUED FOR APPROVAL	
ISSUED FOR INFORMATION	
ISSUED FOR SUBMISSION	
ISSUED FOR TENDER	
ISSUED FOR CONSTRUCTION	