

1 (S0) TYPICAL SECTION 01 - CARPORTS 01 02 03 05 & 08
1:100

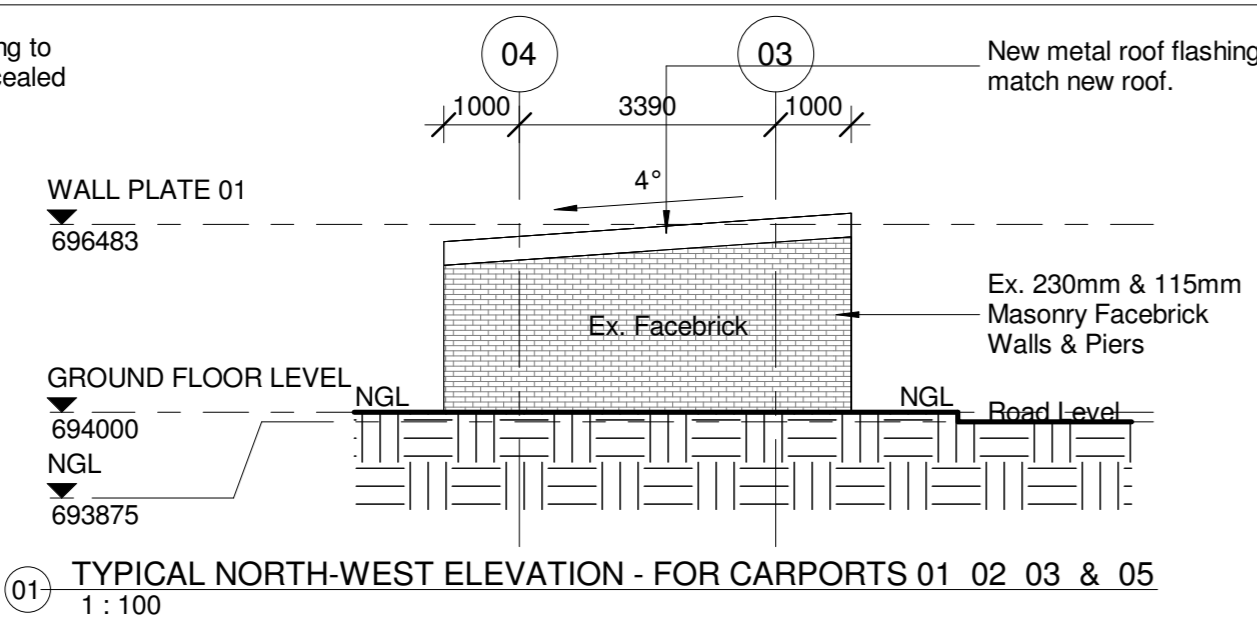

1 (1) TYPICAL NORTH-WEST ELEVATION - FOR CARPORTS 01 02 03 & 05
1:100

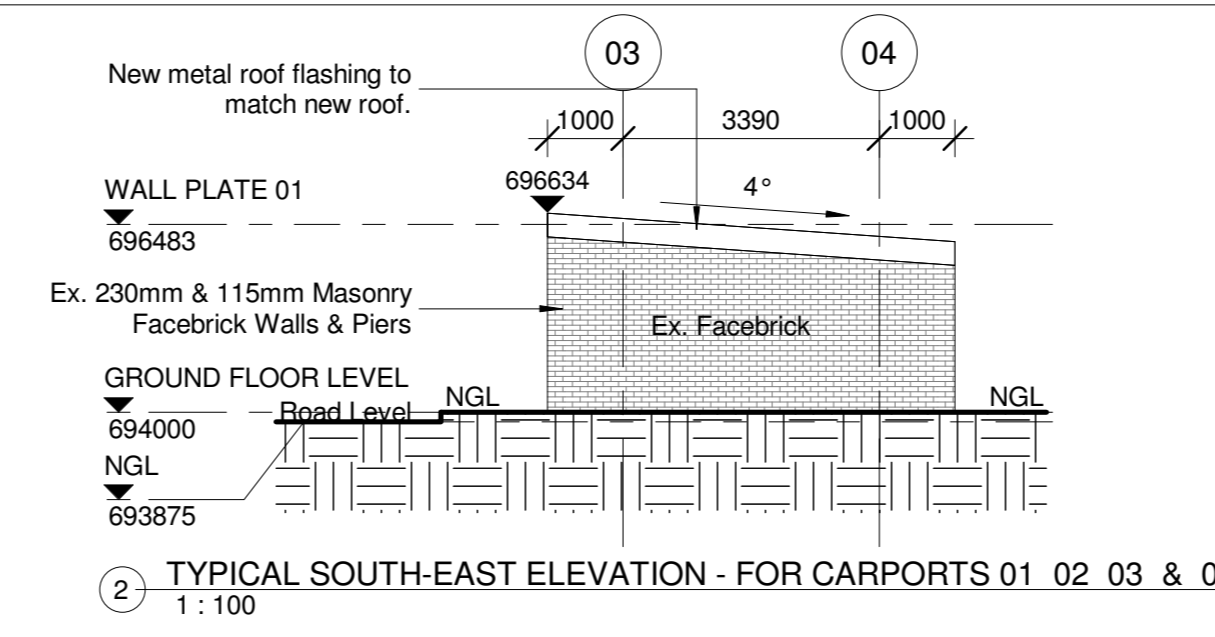

2 (2) TYPICAL SOUTH-EAST ELEVATION - FOR CARPORTS 01 02 03 & 05
1:100

TYPICAL SECTION & ELEVATIONS FOR EXISTING CARPORTS 01, 02, 03, 05 & 08

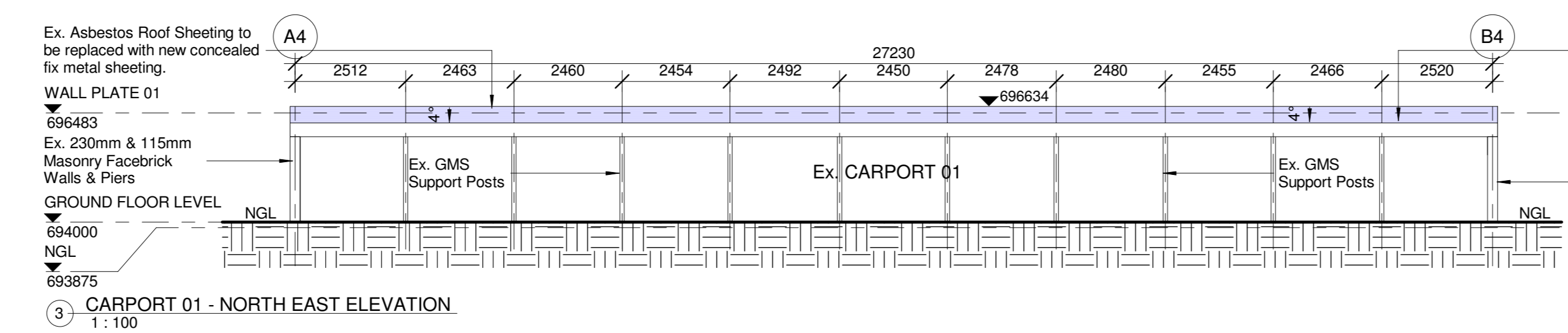

3 (3) CARPORT 01 - NORTH EAST ELEVATION
1:100

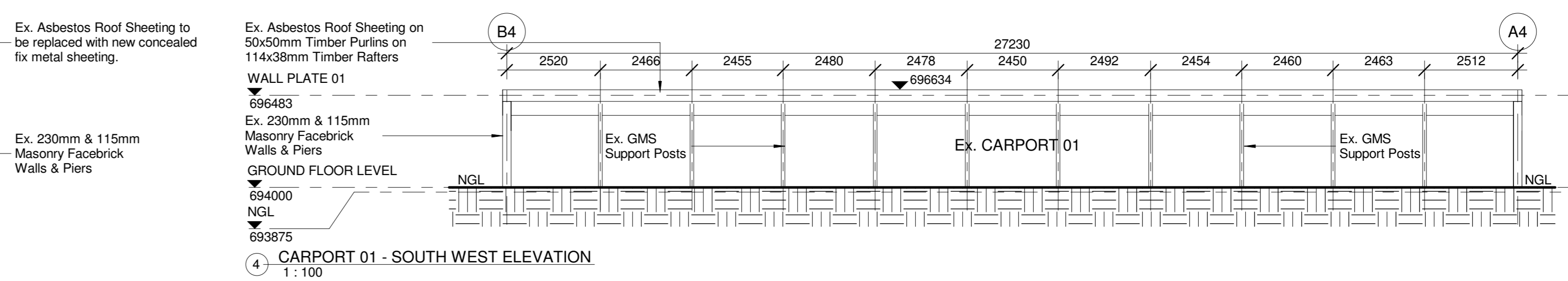

4 (4) CARPORT 01 - SOUTH WEST ELEVATION
1:100

NORTH EAST & SOUTH WEST ELEVATIONS FOR EXISTING CARPORT 01

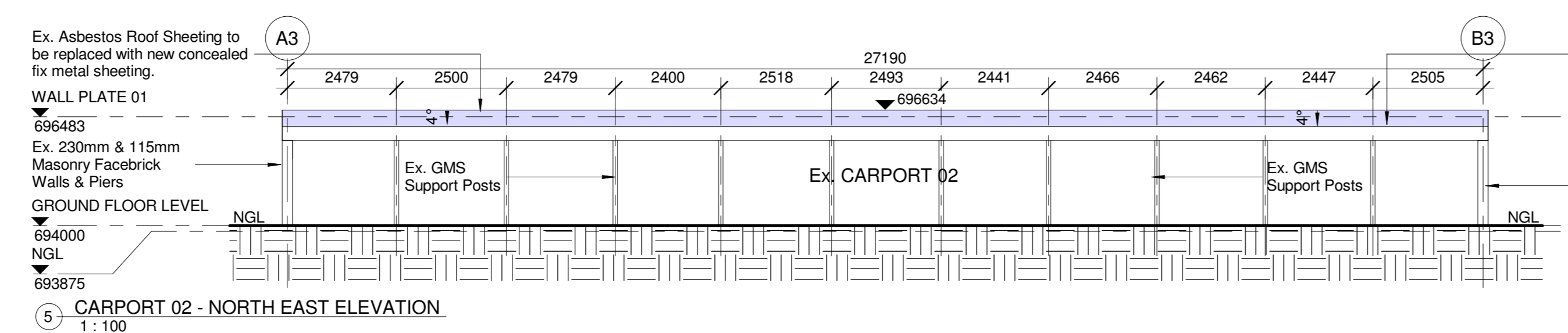

5 (5) CARPORT 02 - NORTH EAST ELEVATION
1:100

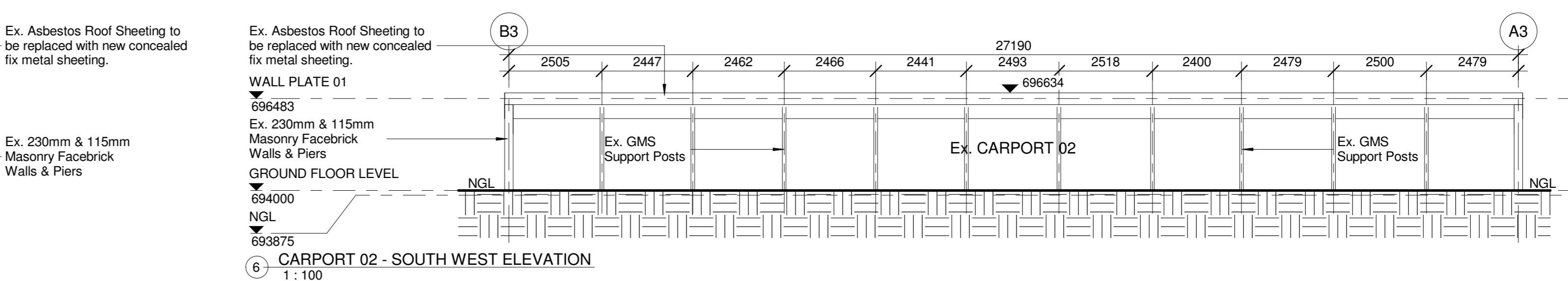

6 (6) CARPORT 02 - SOUTH WEST ELEVATION
1:100

NORTH EAST & SOUTH WEST ELEVATIONS FOR EXISTING CARPORT 02

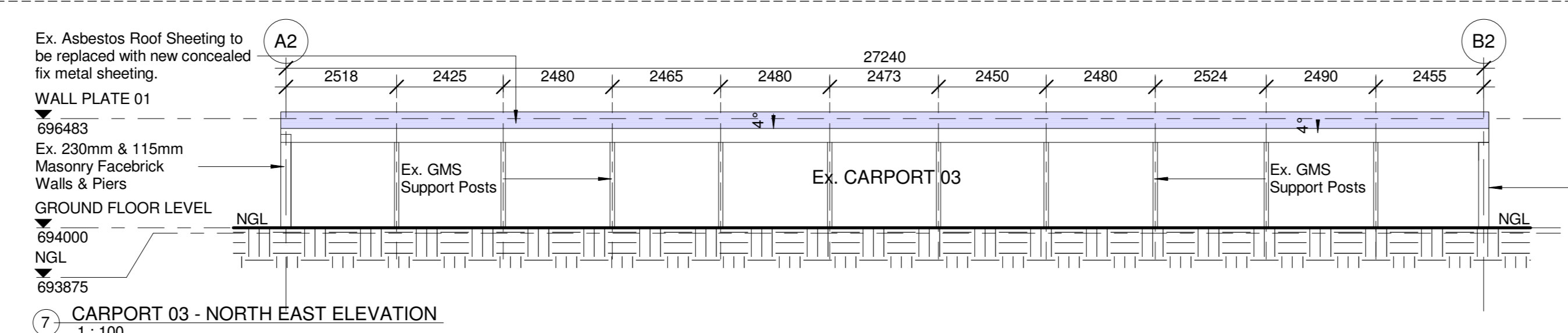

7 (7) CARPORT 03 - NORTH EAST ELEVATION
1:100

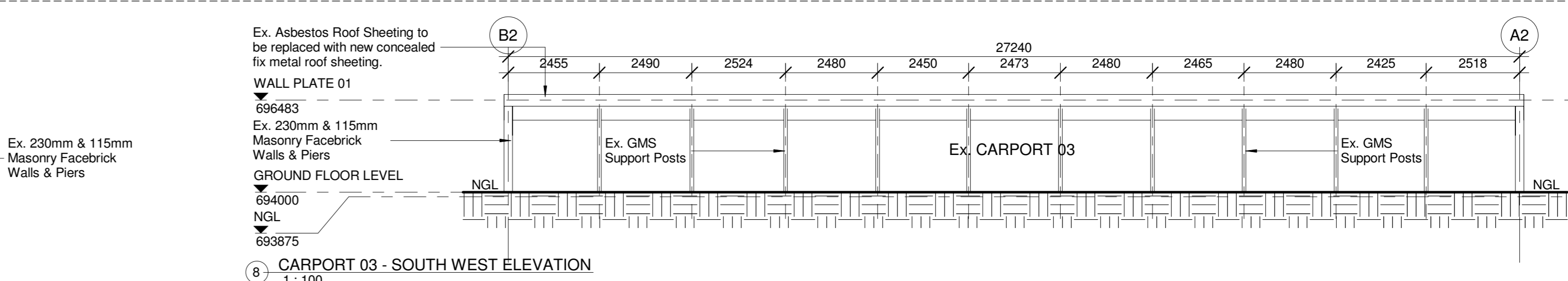

8 (8) CARPORT 03 - SOUTH WEST ELEVATION
1:100

NORTH EAST & SOUTH WEST ELEVATIONS FOR EXISTING CARPORT 03

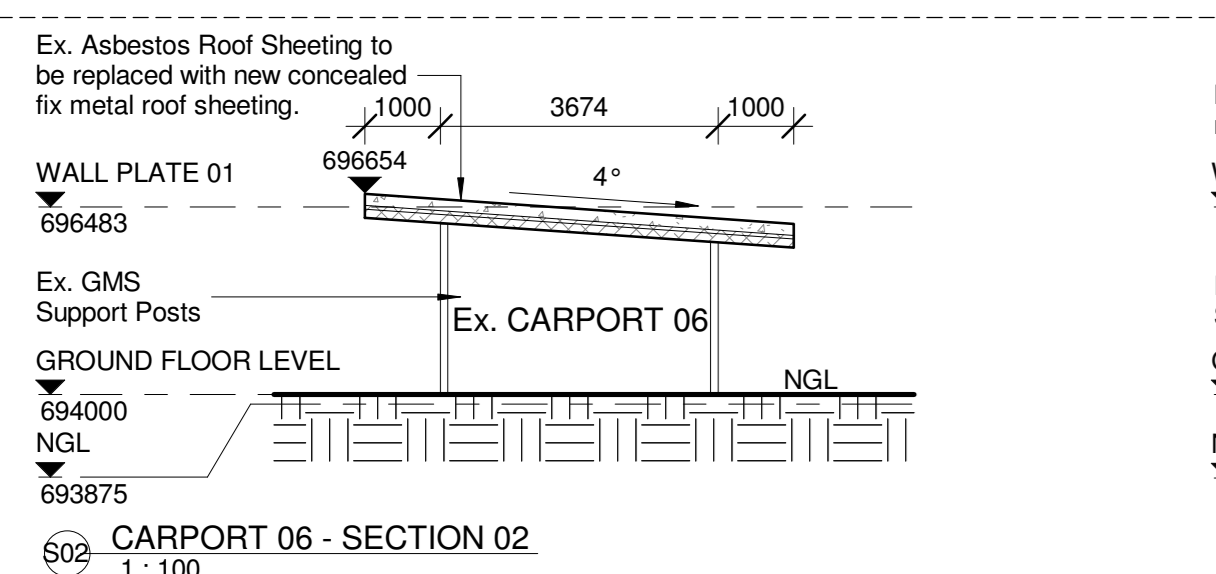

18 (S0) CARPORT 06 - SECTION 02
1:100

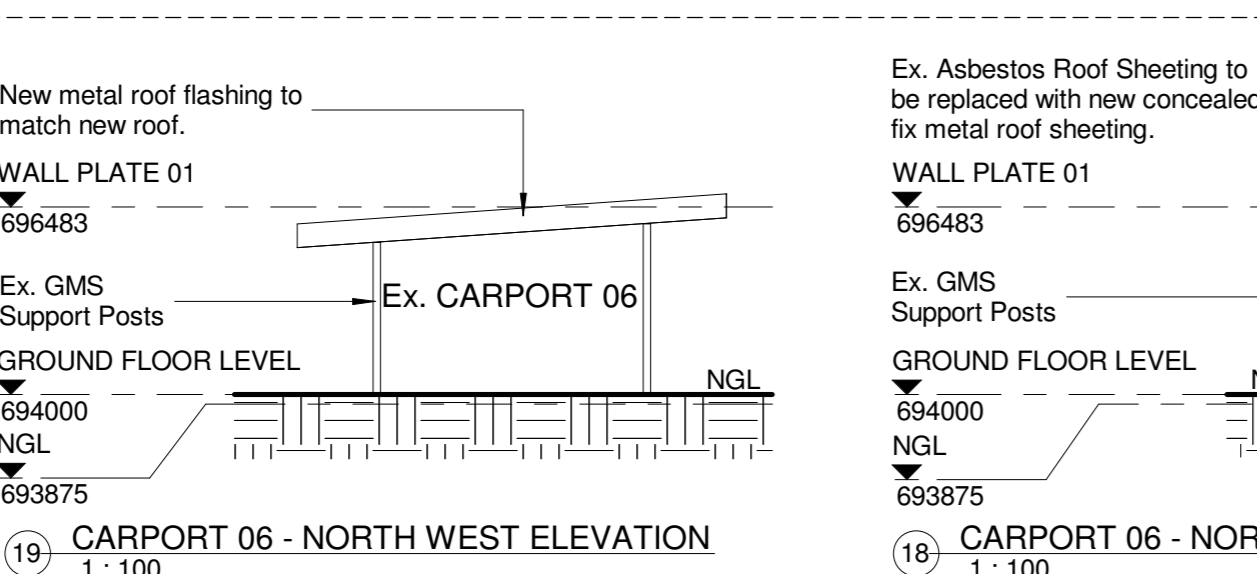

19 (19) CARPORT 06 - NORTH WEST ELEVATION
1:100

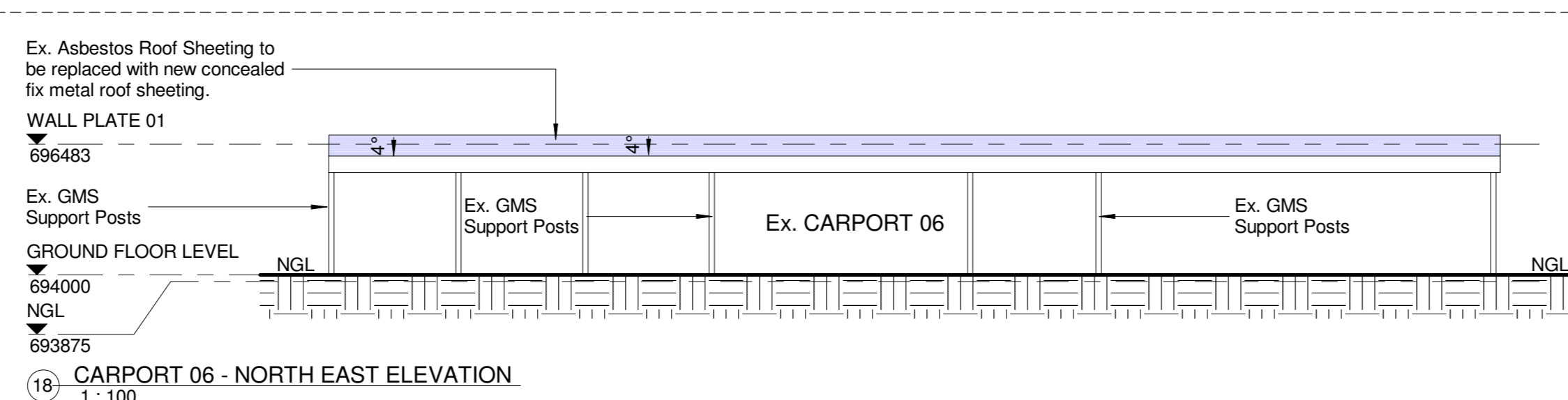

18 (18) CARPORT 06 - NORTH EAST ELEVATION
1:100

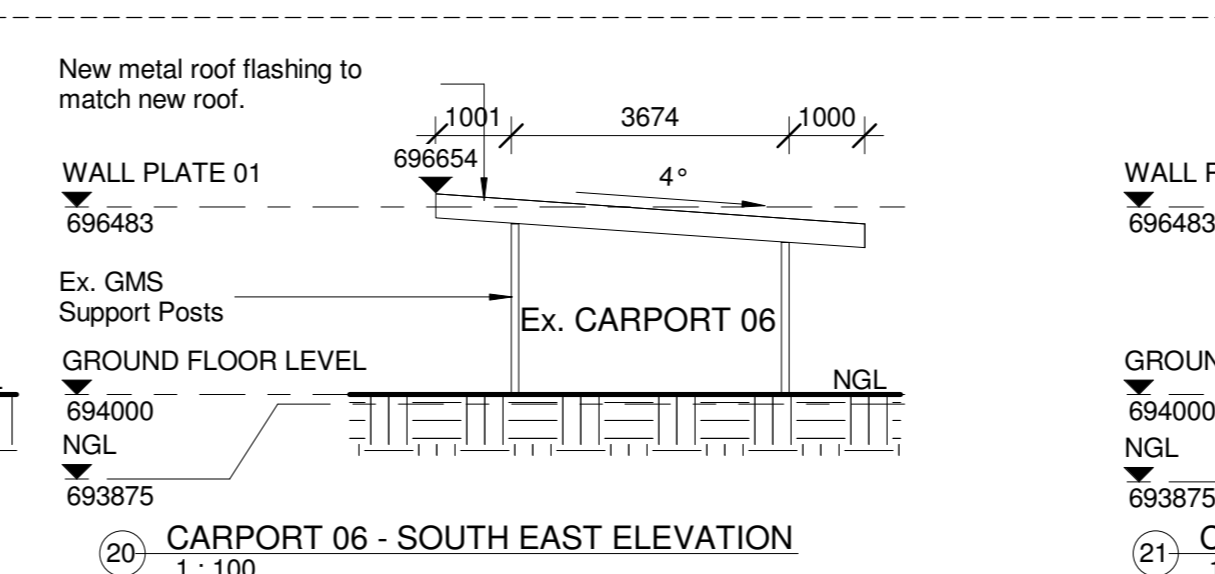

20 (20) CARPORT 06 - SOUTH EAST ELEVATION
1:100

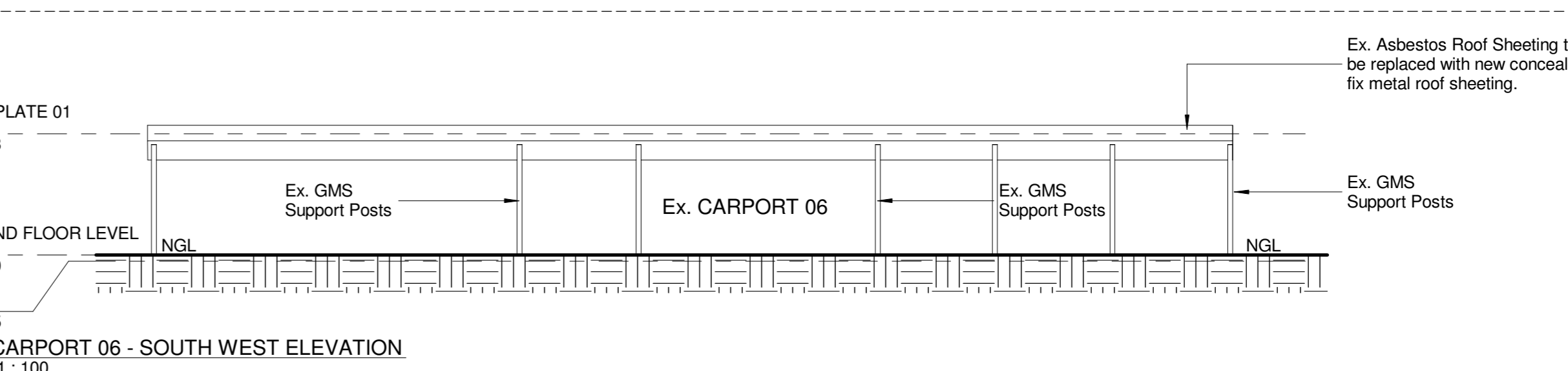

21 (21) CARPORT 06 - SOUTH WEST ELEVATION
1:100

SECTIONS & ELEVATIONS FOR EXISTING CARPORT 06

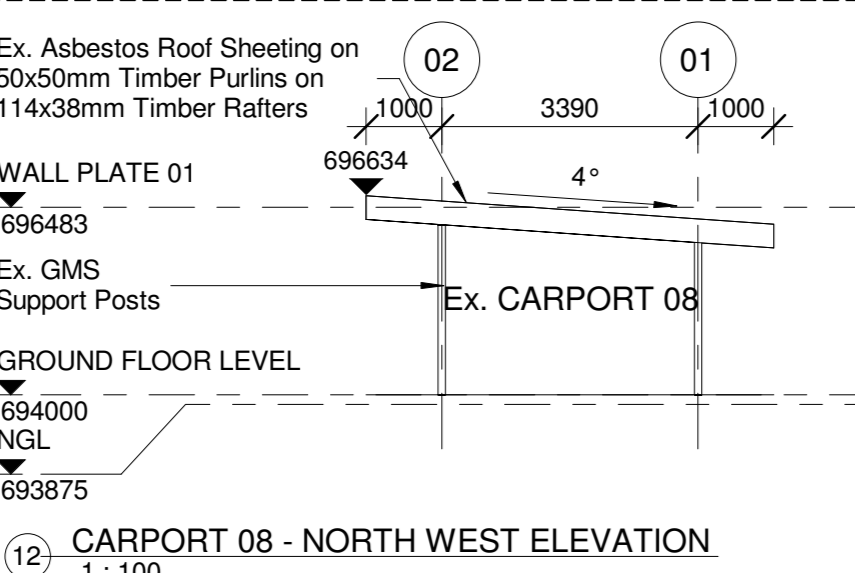

12 (12) CARPORT 08 - NORTH WEST ELEVATION
1:100

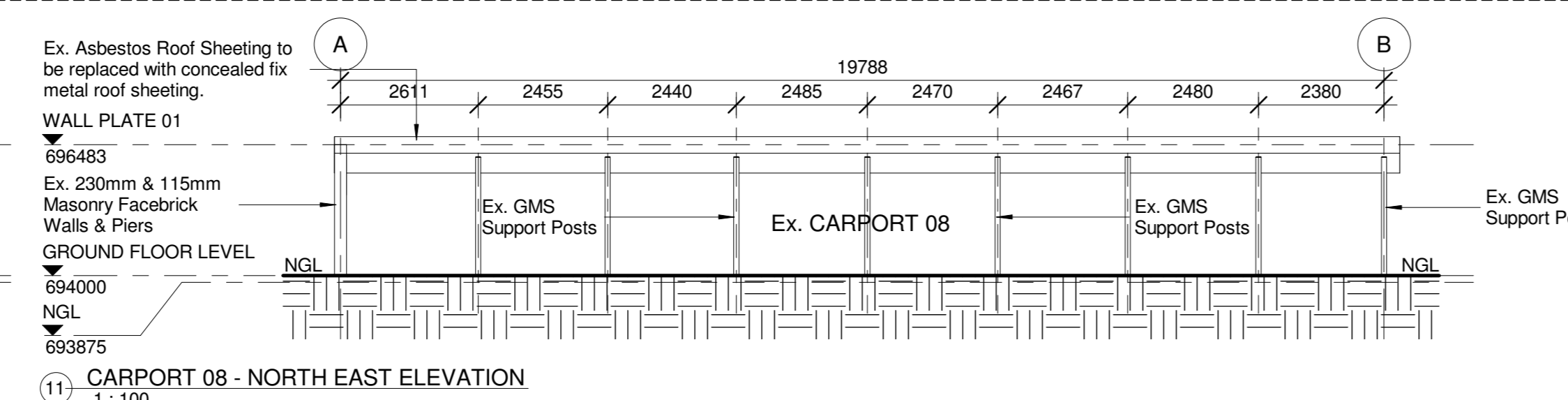

11 (11) CARPORT 08 - NORTH EAST ELEVATION
1:100

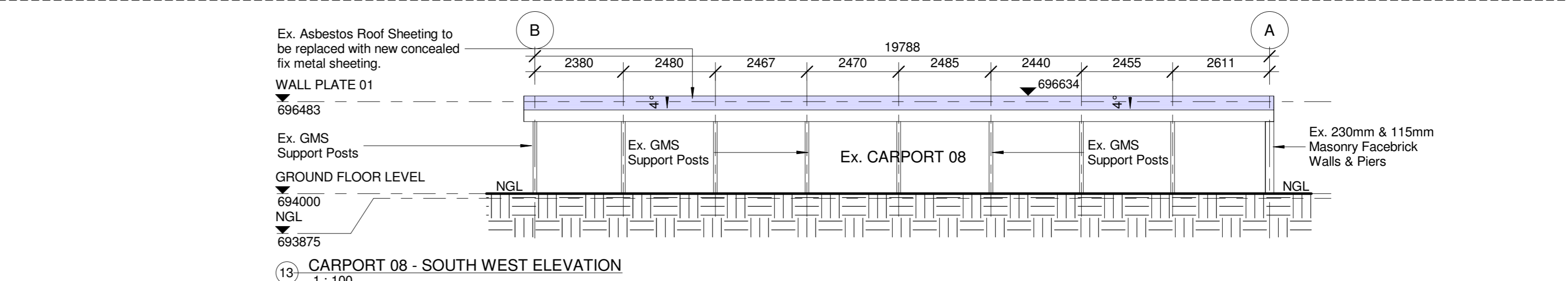

13 (13) CARPORT 08 - SOUTH WEST ELEVATION
1:100

NORTH WEST, NORTH EAST & SOUTH WEST ELEVATIONS FOR EXISTING CARPORT 08

- GENERAL DRAWING NOTES**
- THE DESIGN ON THIS DRAWING IS COPYRIGHT AND REMAINS THE PROPERTY OF THE ARCHITECTS.
 - ALL WORK TO BE CARRIED OUT STRICTLY IN ACCORDANCE WITH MUNICIPAL REGULATIONS.
 - DRAWINGS NOT TO BE SCALED, ONLY ANNOTATED DIMENSIONS TO BE USED.
 - ALL RELEVANT DATUM LEVELS, DIMENSIONS TO BE CHECKED ON SITE BEFORE COMMENCEMENT OF WORK.
 - ALL DRAWINGS ARE TO BE CHECKED BY THE MAIN CONTRACTOR AND ANY DISCREPANCIES ON THE DRAWINGS OR BETWEEN THE DRAWINGS ARE TO BE REFERRED TO THE ARCHITECT.
 - CONTRACTOR TO CHECK ALL QUANTITIES PRIOR TO ORDERING AND MANUFACTURE.
 - CONTRACTOR TO PROVIDE SHOP DRAWINGS FOR APPROVAL BY ARCHITECT PRIOR TO MANUFACTURE.

Revision:
No.: Date: Description:

Page Size: A0

Client



Signature: Date:

SAKHISIZWE ARCHITECTS
33 ADELAIDE TAMBO DR., DURBAN NORTH
TEL: 031 563 3424 FAX: 031 563 3518
www.sakhisizwearchitects.com

Professional Architects signature
Mr. K.P. Mawesana (Pr. Arch) saccp (1902) sala (1998)

Project Title:
PROPOSED EDENDALE HOSPITAL ASBESTOS REMOVAL & REFURBISHMENT PROJECT FOR THE DEPARTMENT OF HEALTH, SOUTHERN REGION ERF 89, PLESSISLAER

Date: 09.03.2022 Scale: 1:100
Drawn: CJ

Drawing Description:
CARPORTS - PORTION A - AS-BUILT SECTIONS & ELEVATIONS

Job no.:	Drawing no.:	Rev. no.:
S561	SK_CPA_201	

Signature:	Date:
ISSUED FOR APPROVAL	
ISSUED FOR INFORMATION	
ISSUED FOR SUBMISSION	
ISSUED FOR TENDER	
ISSUED FOR CONSTRUCTION	