

1 SEWERAGE PROCESSING FACILITY - GROUND FLOOR LEVEL PLAN  
1:100

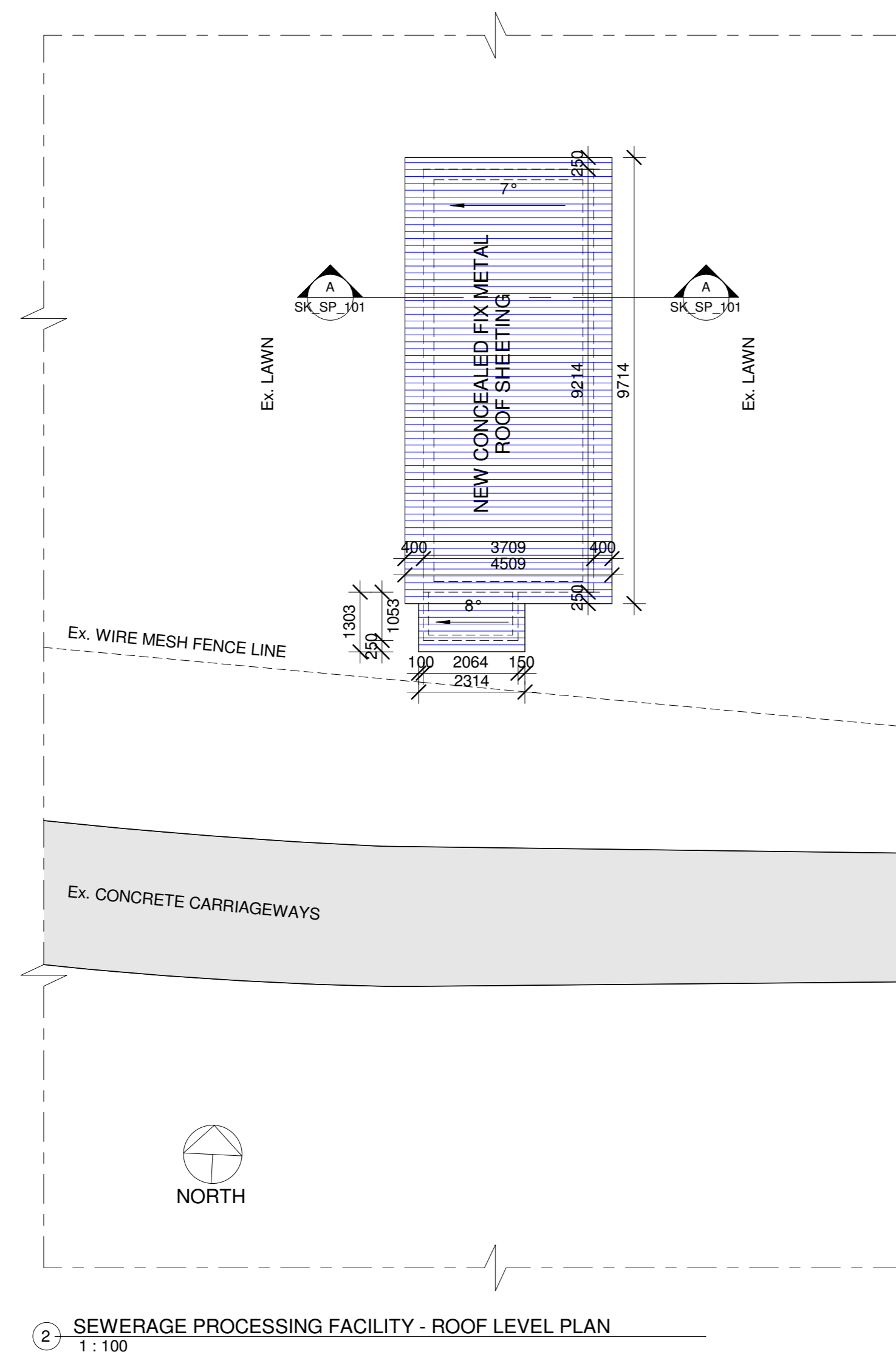

2 SEWERAGE PROCESSING FACILITY - ROOF LEVEL PLAN  
1:100

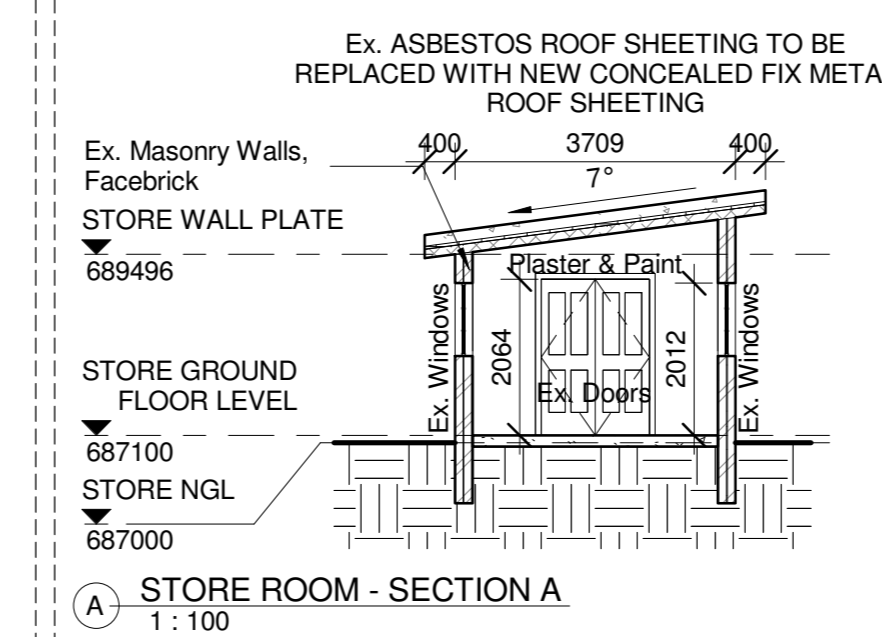

A STORE ROOM - SECTION A  
1:100

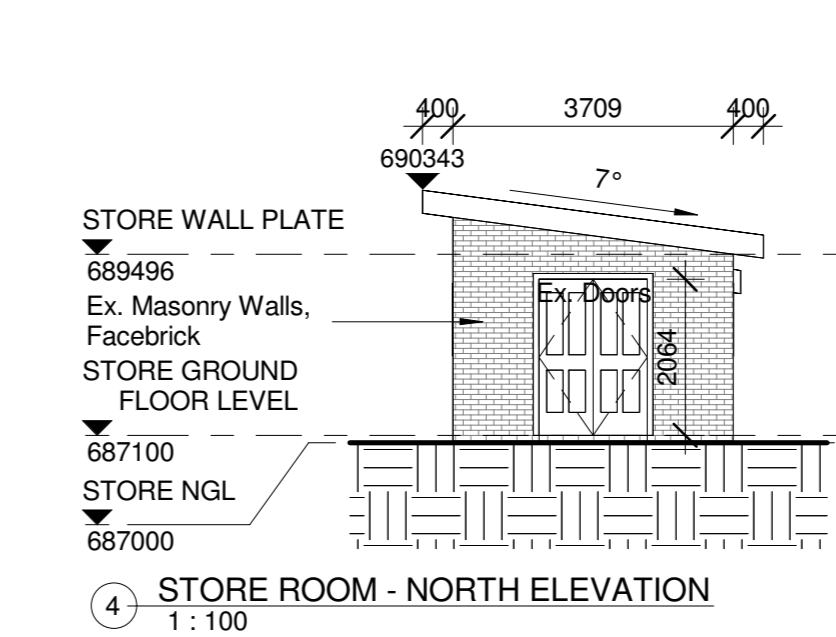

4 STORE ROOM - NORTH ELEVATION  
1:100

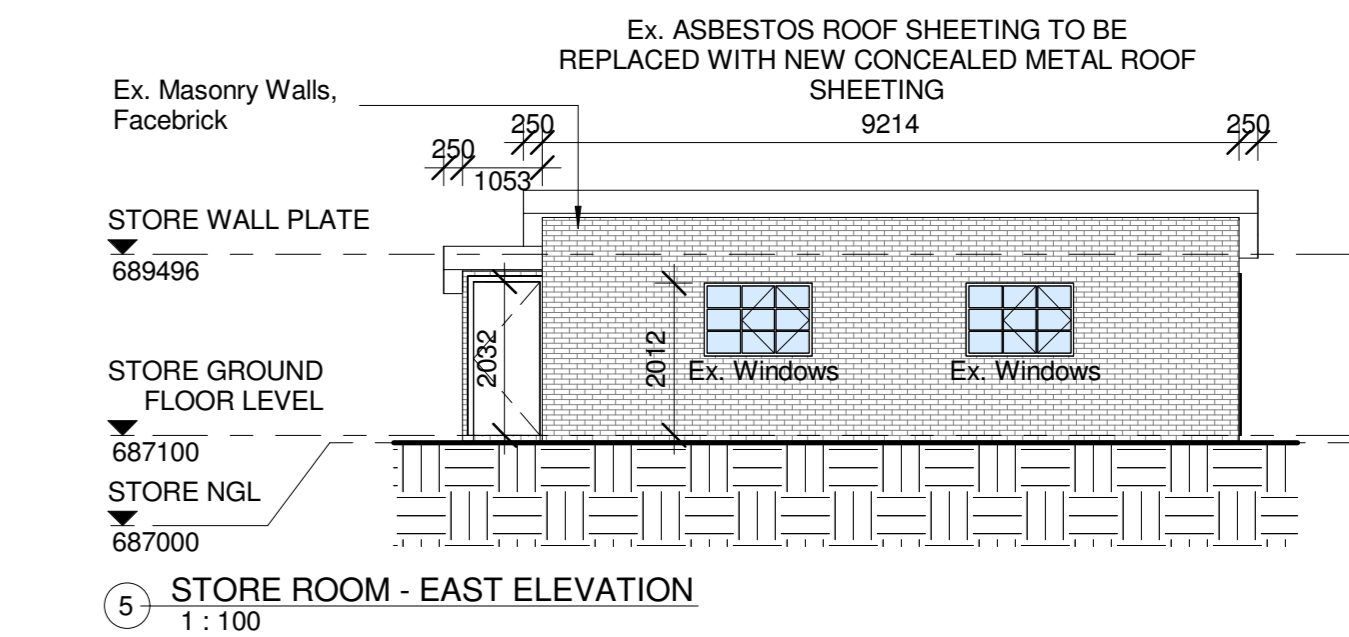

5 STORE ROOM - EAST ELEVATION  
1:100

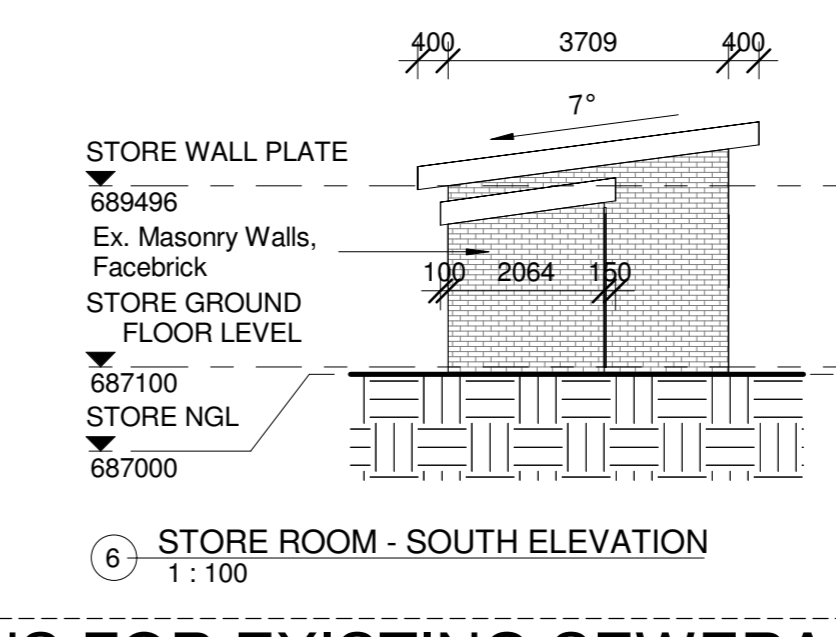

6 STORE ROOM - SOUTH ELEVATION  
1:100

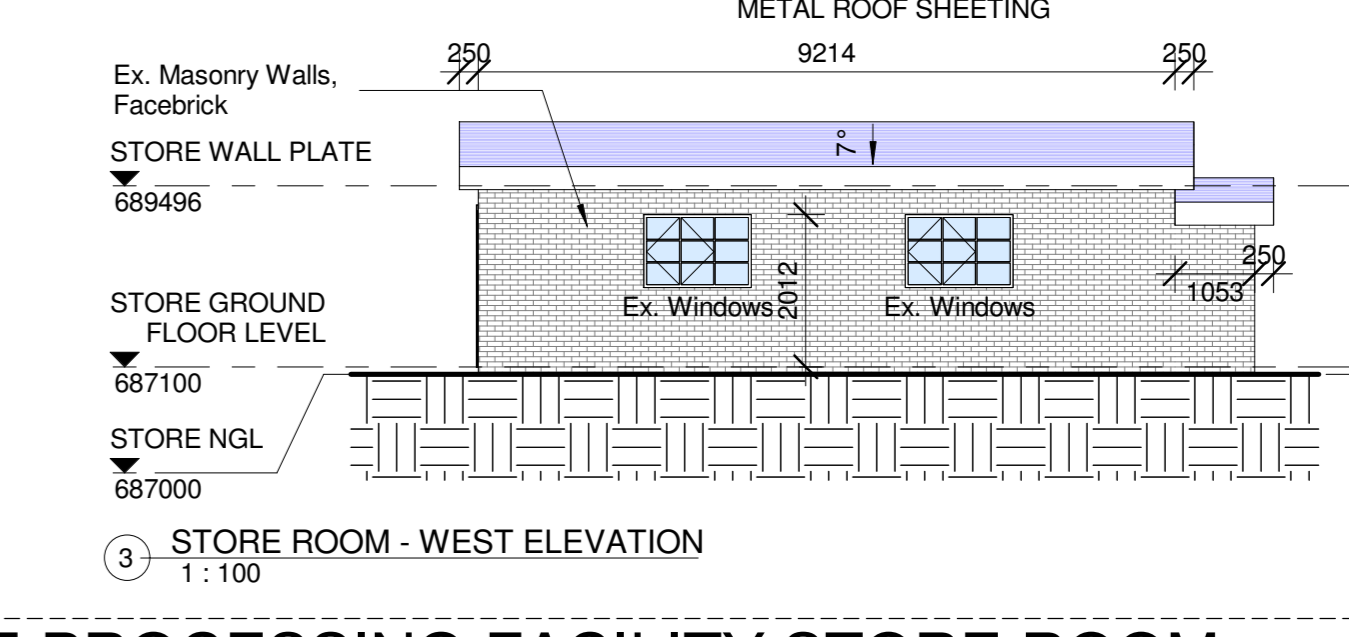

3 STORE ROOM - WEST ELEVATION  
1:100

SECTION & ELEVATIONS FOR EXISTING SEWERAGE PROCESSING FACILITY STORE ROOM

- GENERAL DRAWING NOTES**
- THE DESIGN ON THIS DRAWING IS COPYRIGHT AND REMAINS THE PROPERTY OF THE ARCHITECTS.
  - ALL WORK TO BE CARRIED OUT STRICTLY IN ACCORDANCE WITH MUNICIPAL REGULATIONS.
  - DRAWINGS NOT TO BE SCALED, ONLY ANNOTATED DIMENSIONS TO BE USED.
  - ALL RELEVANT DATUM LEVELS, DIMENSIONS TO BE CHECKED ON SITE BEFORE COMMENCEMENT OF WORK.
  - ALL DRAWINGS ARE TO BE CHECKED BY THE MAIN CONTRACTOR AND ANY DISCREPANCIES ON THE DRAWINGS OR BETWEEN THE DRAWINGS ARE TO BE REFERRED TO THE ARCHITECT.
  - CONTRACTOR TO CHECK ALL QUANTITIES PRIOR TO ORDERING AND MANUFACTURE.
  - CONTRACTOR TO PROVIDE SHOP DRAWINGS FOR APPROVAL BY ARCHITECT PRIOR TO MANUFACTURE.

Revision:  
No.: Date: Description:

Page Size: A0



Signature: Date:



Professional Architects signature  
Mr. K.P. Mawesana (Pr. Arch) saccap (1902) sala (1998)

Project Title:  
**PROPOSED EDENDALE HOSPITAL ASBESTOS REMOVAL & REFURBISHMENT PROJECT FOR THE DEPARTMENT OF HEALTH, SOUTHERN REGION ERF 89, PLESSISLAER**

Date: 09.03.2022 Scale: 1:100  
Drawn: CJ

Drawing Description:  
**SEWERAGE PROCESSING FACILITY - CONCEPT GROUND FLOOR PLAN, ROOF PLAN, SECTION & ELEVATIONS**

Job no.: S561 Drawing no.: SK\_SP\_101 Rev. no.:

Signature:	Date:
ISSUED FOR APPROVAL	
ISSUED FOR INFORMATION	
ISSUED FOR SUBMISSION	
ISSUED FOR TENDER	
ISSUED FOR CONSTRUCTION	