

info@ekogroup.co.za
t • +27(0)51 444 4700
f • +27(0)86 697 6132
Suite 158 • Private Bag X01 • BRANDHOF 9324
21 Dromedaris Street • Dan Pienaar
BLOEMFONTEIN 9301
Company Reg No • 2002/058636/23
VAT No • 4020225811



Enquires: Louis de Villiers

Date: 22/05/2014

South African Heritage Resource Agency
P.O. Box 4637
Cape Town
8000

Attention: Mr. Andrew Salomon

NOTICE OF EXPANSION OF CHICKEN HOUSES ON THE FARM DANIELS KUIL 393/RE, BLOEMFONTEIN.

Notice is given of public participation process currently underway in terms of the Environmental Impact Assessment regulations of 2010 under the National Environmental Management Act (NEMA), 1998 (Act 107 of 1998) to apply for authorization from the Free State Department of Economic Development, Tourism and Environmental Affairs. This notification also provides stakeholders and/ or identified Interested and Affected parties (I&AP's) with the opportunity to comment on the proposed project and indicate their interest.

Eko Environmental was appointed as environmental assessment practitioner to manage the required authorization process on behalf of the applicant, i.e. Sunell Griesel Trust. The proposed project entails the expansion of chicken houses on the farm Daniels Kuil 393/RE. Three new houses will be constructed for the concentration of 20 000 chickens per house. The concentration of the chickens at the facility will be increased by more than 5000. The project reference number is **EMB/23(ii), 32(ii), 35/14/16.**

Locality

The proposed chicken houses will be constructed on the remainder of the farm Daniels Kuil 393, district Bloemfontein.

Electricity

Electricity will be extended to the proposed site from the existing farm house situated on the farm.

Water

Each chicken broiler house will use 210 000 liter water/month that will be abstracted from existing boreholes on the farm. The applicant has a water right for irrigation in terms of the National Water Act, 1998 (Act No. 36 of 1998). A part of this water will be used at the chicken houses.

Storm water management

Storm water will be diverted around the site to enter the natural drainage patterns.

Waste management

General waste (i.e. paper, plastic, glass bottles, etc.) will be collected and disposed of at an authorised landfill site in Bloemfontein on a regular basis.

Any carcasses will be assembled for transport to be used for lion feed. No waste will be incinerated or dumped on the site.

Invitation to participate

To register as an Interested and / or Affected Party or to obtain more information, please contact Louis de Villiers at Eko Environmental: Suite 158, Private Bag X01, Brandhof, Bloemfontein, 9324; or 051 444 4700 (Tel), 086 697 6132 (Fax) or louis@ekogroup.co.za on or before **23 June 2014**.

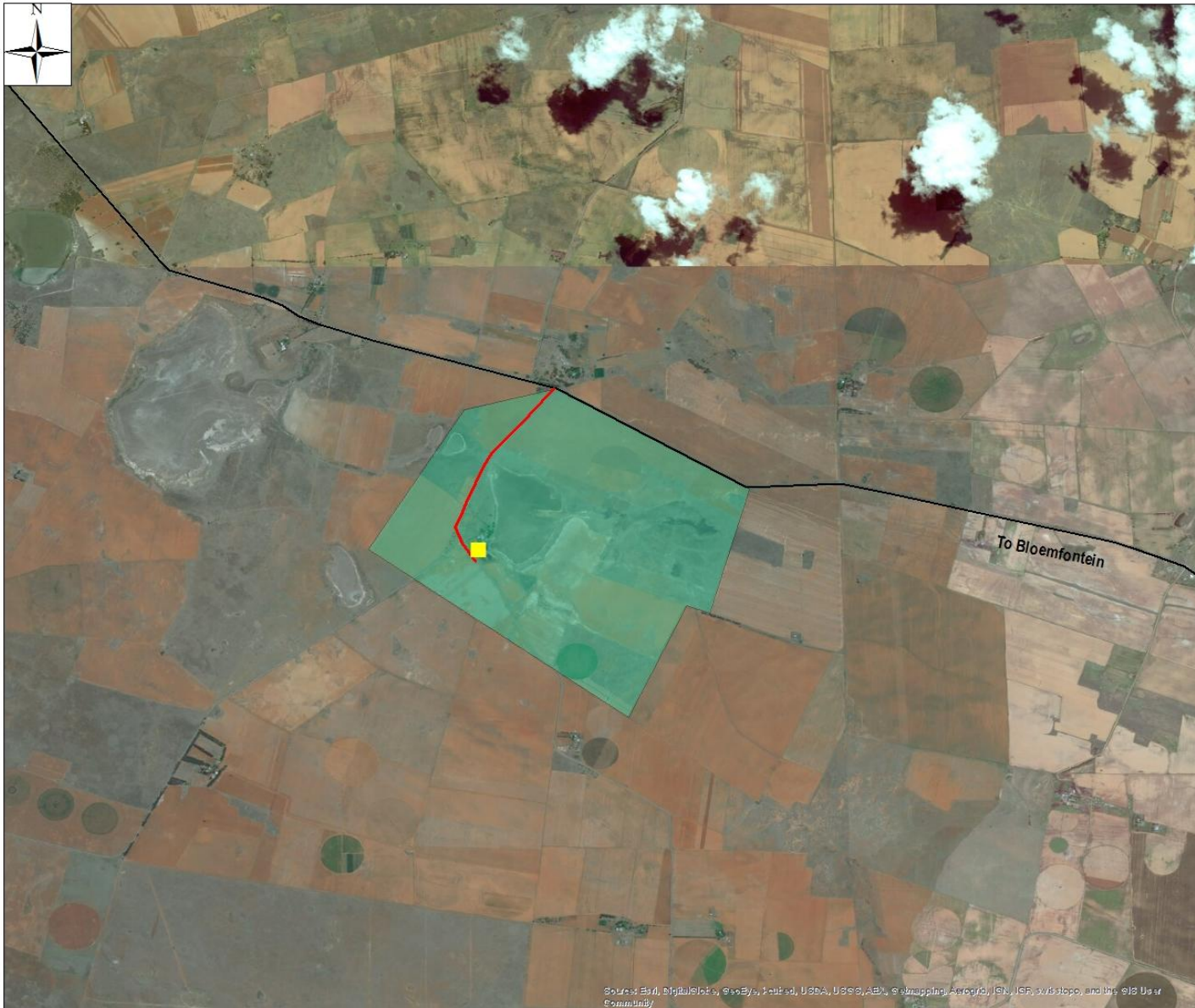

Map 1: Locality map for the proposed expansion of chicken houses on the farm Daniels Kuil 393/RE, Bloemfontein

Applicant:

Applicant: Sunell Griesel Trust
 Address: P.O. Box 19349, Bainsvlei 9338
 Contact: Mr F. Griesel

Date: March 2014

Environmental Consultant:

Consultant: Eko Environmental
 Address: Suite 158, P/Bag X01, Brandhof, 9324
 Tel: 051 444 4700
 Fax: 086 697 6132
 Contact: Louis De Villiers

Site Information:

Coordinates:
 -29.031370° S 25.892500° E

Legend

- Proposed site
- Access Road
- Abrahamskraal Road
- Danielskuil 393/RE

Map Information:

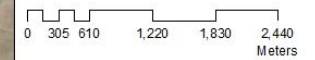

Scale: 1:40 000
 Spheroid: WGS 84
 Topo Cadastre Sheet: 2925BB



Sources: Esri, DigitalGlobe, GeoEye, IGN, USDA, USDA/ARS, Swisstopo, Aerogrid, IGN, IGF, swisstopo, and the GIS User Community