

info@ekogroup.co.za  
t • +27(0)51 444 4700  
f • +27(0)86 697 6132  
Suite 158 • Private Bag X01 • BRANDHOF 9324  
21 Dromedaris Street • Dan Pienaar  
BLOEMFONTEIN 9301  
Company Reg No • 2002/058636/23  
VAT No • 4020225811



**Reference Number: EC30/5/1/3/2/10196MP**

Enquiries: Louis De Villiers

Date: 27 May 2014

South-African Heritage Resource Agency  
P.O. Box 4637  
Cape Town  
8000

### **To whom it may concern**

## **NOTICE OF THE PROPOSED ESTABLISHMENT OF A QUARRY AND RELATED ACTIVITIES ON COMMUNAL LAND IN THE INDWE AREA, EASTERN CAPE**

Notice is given of an application to the Department of Mineral Resources (DMR) in terms of the Mineral And Petroleum Resources Development Act (ACT 28 of 2002) for the establishment of a quarry, crusher and related activities on communal land in the Indwe area, Eastern Cape (Refer to the attached map).

This notification also provides stakeholders and / or identified Interested and Affected Parties (I&APs) with the opportunity to comment on the proposed project and to indicate their interest.

### **Project Description**

- Eko Environmental was appointed by the applicant (i.e. Tau-Pele (PTY) Ltd) as environmental assessment practitioner to manage the required authorisation processes on behalf of the applicant, i.e. Tau-Pele (PTY) Ltd.
- Applications will be submitted to DMR to obtain authorization for the mining permit.

### **Locality:**

- Please refer to the map attached hereto for an indication on the location of the proposed activities.

### **Water**

- Water for domestic use and/or dust suppression will be purchased from local water suppliers.

### **General Aspects**

- Storm water will be diverted around the site to enter the natural drainage patterns.

- General waste (i.e. paper, plastic, glass bottles, etc.) will be collected and disposed of at an authorised landfill site in the nearest town on a regular basis.

### **Activities and mining procedure**

- Topsoil and vegetation will be cleared and stockpiled,
- An area of the mine will be drilled and blasted to loosen rock,
- Material will then be excavated, crushed and stockpiled from where it will be transported to various areas under construction.

### **Closure**

When mining ceased on the permitted area, the quarry will be rehabilitated to fit the end land use and to the satisfaction of the landowner.

### **Invitation to participate**

You are requested to send any issues and/or concerns regarding the proposed projects to Louis De Villiers at Eko Environmental: Suite 158, Private Bag X01, Brandhof, Bloemfontein, 9324; or 051 444 4700 (Tel), 086 697 6132 (Fax) or [louis@ekogroup.co.za](mailto:louis@ekogroup.co.za). on or before 30 June 2014.

Kind Regards

Louis De Villiers  
Eko Environmental  
(Submitted electronically)

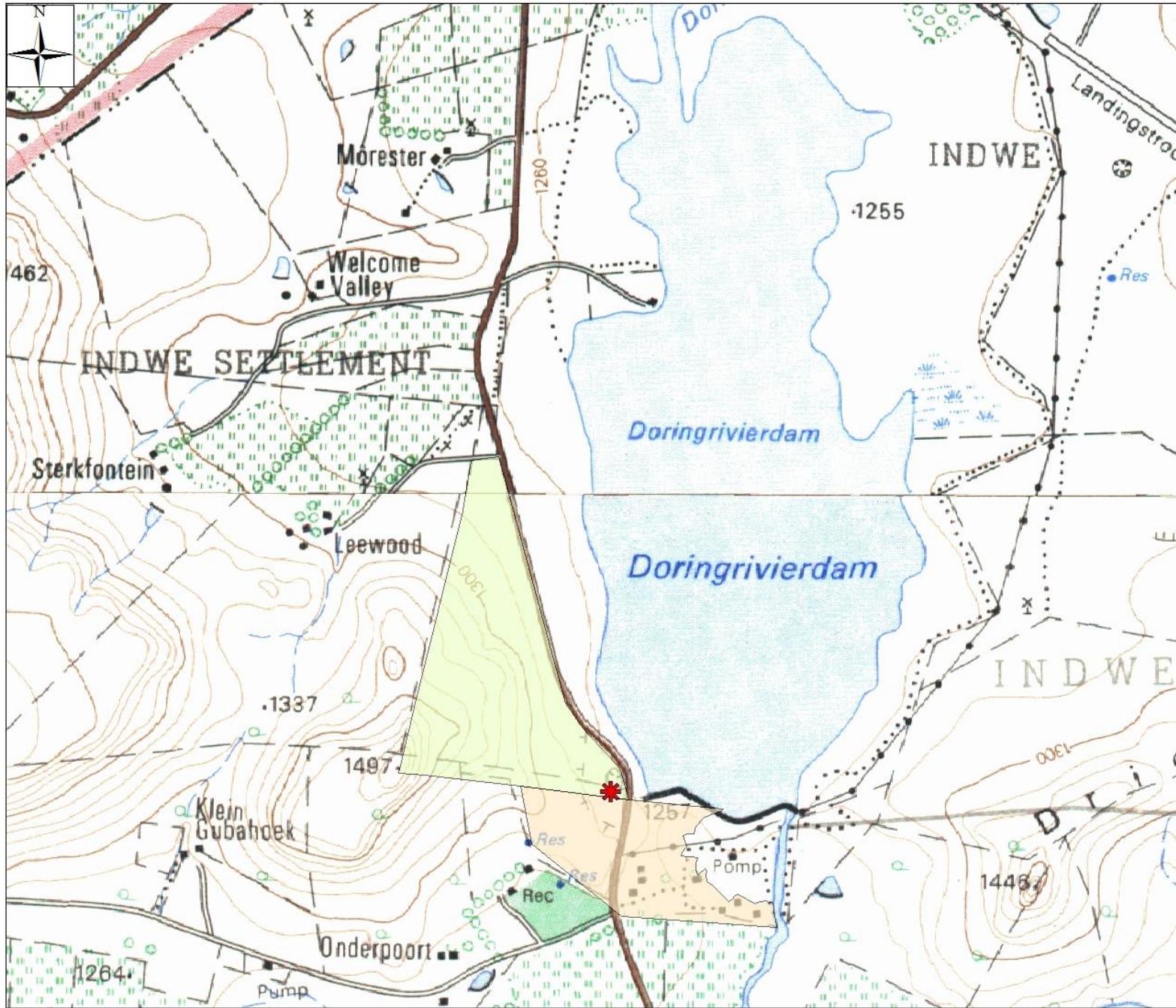

**Locality Map of the proposed establishment of a quarry and associated activities on communal land in the Indwe area, Eastern Cape**

**Applicant:**

Applicant: Tau-Pele (Pty) Ltd  
 Address: 25 Bloemdal Rd, Noordstad, Bloemfontein, 9301  
 Contact: Mr. Pieter Muller

Date: May 2014

**Environmental Consultant:**

Consultant: Eko Environmental  
 Address: Suite 158, P/Bag X01, Brandhof, 9324  
 Tel: 051 444 4700  
 Fax: 086 697 6132  
 Contact: Mr. Louis De Villiers

**Site Information:**

Coordinates: -31 511954°S  
 27.326225°E

**Legend**

Proposed quarry

Erf 238/RE

Erf 226

**Map Information:**

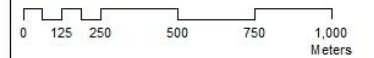

Spheroid: WGS 84  
 Topo Cadastre Sheet: 3127AD and CB

