

info@ekogroup.co.za
t +27(0)51 444 4700
f +27(0)86 697 6132
Suite 158 · Private Bag X01 · BRANDHOF 9324
21 Dromedaris Street · Dan Pienaar
BLOEMFONTEIN 9301
Company Reg No · 2002/058636/23
VAT No · 4020225811



Enquiries: Louis De Villiers
Reference: FS 30/5/1/3/2/10122MP

Date: 7 July 2014

South-African Heritage Resource Agency
P.O. Box 4637
Cape Town
8000

Dear Mr. A. Salomon

NOTICE OF THE PROPOSED ESTABLISHMENT OF A GRAVEL BORROW PIT AND RELATED ACTIVITIES ON THE FARM ROODEWAL 292/RE, BLOEMFONTEIN DISTRICT, FREE STATE

Notice is given of an application to the Department of Mineral Resources (DMR) in terms of the Mineral And Petroleum Resources Development Act (Act 28 of 2002 for the establishment of a borrow pit and related activities on the Remainder of the farm Roodewal 292, Bloemfontein district.

This notification also provides stakeholders and / or identified Interested and Affected Parties (I&APs) with the opportunity to comment on the proposed project and to indicate their interest.

Project Description

- Eko Environmental was appointed by the applicant (i.e. Rhino Crushers) as environmental assessment practitioner to manage the required authorisation processes on their behalf.
- An application will be submitted to DMR to obtain authorization for the mining permit.
- As part of the application for the mining permit, an Environmental Management Plan (EMP) will be compiled by Eko Environmental and will contain all management and mitigation measures that will be implemented to limit any possible impacts that may occur during all phases of the mining for gravel.

Locality:

- The borrow pit will be located on the farm Roodewal 292/RE in the Bloemfontein district (Please refer to the map attached hereto for an indication on the location of the proposed activities).

General Aspects

- Storm water will be diverted around the site to enter the natural drainage patterns.
- General waste (i.e. paper, plastic, glass bottles, etc.) will be collected and disposed of at a landfill site in Bloemfontein,
- Product will be stockpiled on site from where it will be transported to construction sites in the area.
- Water will be obtained from the landowner to be used for dust suppression on the gravel roads.
- Mining will only occur during normal working hours and blasting will not be required at the site.
- The previously mined area on the property is in the process of being rehabilitated.

Invitation to participate

You are requested to send any issues and/or concerns regarding the proposed projects to Louis De Villiers at Eko Environmental: Suite 158, Private Bag X01, Brandhof, Bloemfontein, 9324; or 051 444 4700 (Tel), 086 697 6132 (Fax) or louis@ekogroup.co.za before **08 August 2014**.

Kind Regards

Louis De Villiers
(Uploaded electronically)

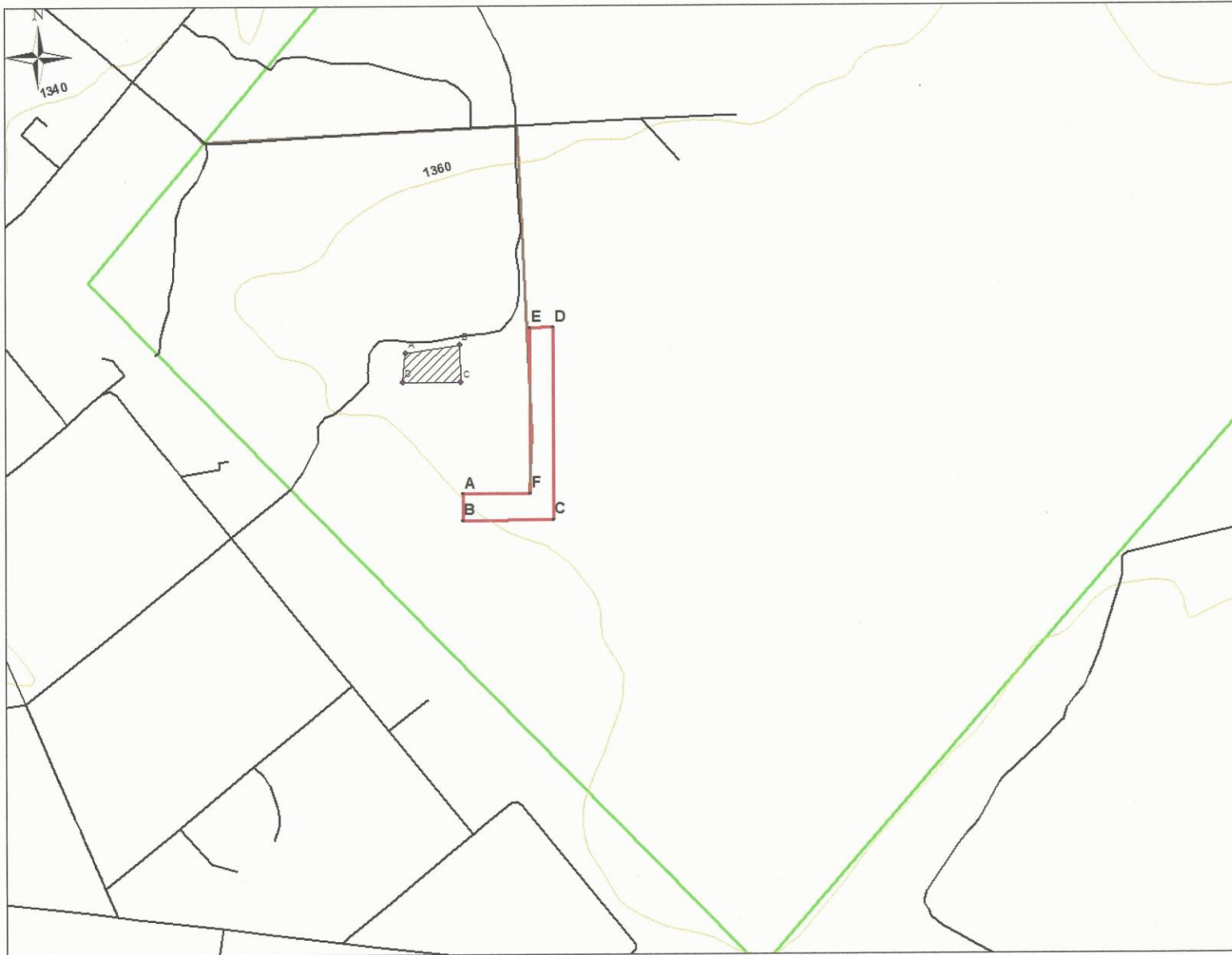

Applicant:

Mr. Rhino Crushers cc

Signed:

Name: *PC Bender*

Designation: *Manager*

Date: *27/06/2014*

**NO SERVITUDES OR SURFACE
STRUCTURES OCCURS ON THE
PROPOSED MINING AREA FIGURE
A, B, C, D, E, F**

Coordinates:

Proposed site:

A: -29.09984°S 26.363789°E
 B: -29.100515°S 26.36378°E
 C: -29.100509°S 26.366407°E
 D: -29.0956°S 26.36645°E
 E: -29.0956°S 26.36578°E
 F: -29.099831°S 26.365745°E

Previous Site:

A: -29.096233°S 26.362153°E
 B: -29.096034°S 26.363728°E
 C: -29.096997°S 26.363747°E
 D: -29.096968°S 26.362051°E

Legend

- Roads
- Access road
- Previously mined area
- Proposed site
- Farm Roodewal 292/RE

**TOTAL MINING AREA
4.98HA**

Scale: 1:10 000
 Spheroid: WGS 84
 Topo Cadastre Sheet: 2926AB

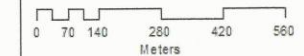

Site map i.t.o Regulation 2(2) of the Petroleum Resources Development Act, No. 28 of 2002 - Proposed mining area on the remainder of the farm Roodewal 292, Bloemfontein, Free State



21 Dromedarisstree, Dan Pienaar, Bloemfontein 9301
 Suite 158, Private Bag X01, Brandhof, 9324
 Tel: +27(0)51-444 4700
 Fax: 0866976132
 E-mail: louis@ekogroup.co.za