

26 March 2015

Burial Grounds and Graves Unit
South African Heritage Resources Agency
470 Paul Kruger Street
Pretoria 0001



Attention Ms Itumeleng N. Masiteng

Heritage Officer: Permitting
Tel: 012 320 8490
Fax: 012 320 8486

Via email:

Pages: 31

Dear Ms Masiteng

PERMIT APPLICATION: INTENDED RELOCATION OF THE REMAINS OF APPROX. 20 GRAVES FROM THE FARM MIDWAY 2631, FREE STATE PROVINCE

BACKGROUND INFORMATION

Our company has been appointed by Worley Parsons (Pty) Limited, to effect the relocation of approximately 20 graves from an informal farm cemetery situated within the area demarcated for the expansion of the National Route 8. We will be assisted on this project by Martins Funeral Undertakers. The public consultation process, the aim of which is to identify and consult with next of kin of the affected graves, commenced on 15 September 2014.

LOCATION AND DESCRIPTION OF GRAVES

The graves are situated in an informal cemetery on the Farm Midway 2631 (Appendix A, phase 2) and are located within the area earmarked for the expansion of National Route 8 (N8). The cemetery is located on the southern side of the road, at the following coordinates: -29.11463; 26.32346 and consists of 4 clearly marked graves that have been identified by the next-of-kin and an unknown number of possible graves. Due to the age of the cemetery, and the fact that the cemetery was during recent years continually flooded due to irrigation and then trampled by livestock, surface visibility of the graves are extremely poor. The exact number of graves is therefore unknown.

For the purpose of this application, it is assumed that there are approximately 20 graves present in this cemetery. This number can change when we start the physical relocation process. We will conduct a Ground Penetrating Radar (GPR) survey of the cemetery before the relocation to try and assess the extent of the cemetery and the number of graves. GPR results can however not be guaranteed due to various factors outside of our control.

PERMITS AND PERMISSIONS

We intend to apply for permits and permissions from the following institutions/compliance agencies:

- The South African Heritage Resources Agency (SAHRA) as required by Section 36 of Act 25 of 1999
 - Relocation Permit
- The Mangaung Metropolitan Municipality
 - Permission to exhume and rebury human remains as requested by the next of kin
- The Department of Cooperative Governance and Traditional affairs
 - Permission to relocate human remains as requested by the next of kin
- The SAPS Bloemspuit
 - No permission needed but must be notified of the process and must be present on site during the exhumation.

SOCIAL CONSULTATION

During April 2014, a social consultation process was initiated to relocate a cemetery containing 126 graves on the northern side of the N8 (Appendix B – D, phase 1), not far from the cemetery that is the subject of this application (phase 2). Three social consultation meetings were held with the next-of-kin of these graves before SANRAL decided to rather extend the road to the southern side in order to avoid relocating this large number of graves. Unfortunately, there is another cemetery located on the southern side of the N8 that now needs to be relocated (Appendix E).

During the last of the meetings mentioned above, the attendees were asked if they have any knowledge of the cemetery that is mentioned in this application. One of the attendees gave us the name of Mr. Piet Sebothelo (see below).

A new social consultation process commenced on, 15 September 2014 with the erection of bilingual (English and Setswana) site notices (Appendix E) and newspaper notices in the Daily Sun (11 November 2014) and the Mangaung Issue (12 November 2014) (Appendix F). A 30 second radio notice was aired on Lesedi FM 10 times between 11 March and 15 March 2015 (Appendix H). One person contacted PGS as a result of the radio broadcast but on investigation it turned out that this person's graves are located in another cemetery closer to the airport. To date no additional family members or affected parties, other than those stated in this application, have contacted PGS Heritage with further information relating to these graves in question.

On 14 November 2014 a site meeting was held with the Sebothelo family. Mr Piet Basoabile Sebothelo (331116 5133 081), the representative of the Sebothelo family, requested that their four relatives who are buried in this cemetery be relocated to a cemetery in Thaba Nchu, Zone 4 (Appendix I). The Sebothelo family did not have any additional information about other leads to additional affected families. Therefore only four (4) of the approximately twenty (20) graves were positively identified.

To clarify matters we have allocated the affected graves to the following categories:

Graves older than 100 years (Section 35 of Act 25 of 1999):	None
Graves older than 60 years (Section 36 of Act 25 of 1999):	None
Graves of victims of conflict (Section 36 of Act 25 of 1999):	None
Graves of individuals of royal decent (Section 36 of Act 25 of 1999):	None
Graves younger than 60 years that are located outside a registered cemetery (Ordinance 7 of 1925, Section 36 of Act 25 of 1999, Ordinance 12 of 1980):	4
Graves identified by the next of kin but of which the date of death is presently unknown	None
Presently unknown graves/possible graves(Section 36 of Act 25 of 1999):	±16
Total	±20

REBURIAL OF REMAINS

The Sebothelo family requested that their four relative be reinterred in Thaba Nchu Cemetery. The unknown graves will be buried in the closest municipal cemetery (South Park) with full details of how the graves were reburied in the same manner as previously found.

Name of Cemetery	Responsible Municipality / Tribal Authority	Number of Graves
South Park Cemetery	Mangaung Metropolitan Municipality	±16
Thaba Nchu, Zone 4	Mangaung Metropolitan Municipality	4

REQUEST

In light of the aforementioned information we hereby respectfully apply for permission to:

1. Exhume the remains in the ±20 affected graves;
2. Rebury the remains in the cemeteries as set out above.

Martins Funerals (Bloemfontein) will be responsible for the handling and reburial of the exhumed human remains.

Please do not hesitate to contact me should you need any additional information.

Yours sincerely,



Stephany van der Walt
Project Administrator

Cell: 083 570 1722

LIST OF APPENDICES

APPENDIX A – Locality Plans of Phase 1 and 2

APPENDIX B – Phase 1 Photographs

APPENDIX C – Phase 1 Site Notices

APPENDIX D – Phase 1 Newspaper Notices

APPENDIX E – Phase 2 Photographs

APPENDIX F – Phase 2 Site Notices

APPENDIX G – Phase 2 Newspaper Notices

APPENDIX H – Radio Notices

APPENDIX I – Family request forms

APPENDIX A - LOCALITY PLANS OF PHASE 1 AND 2

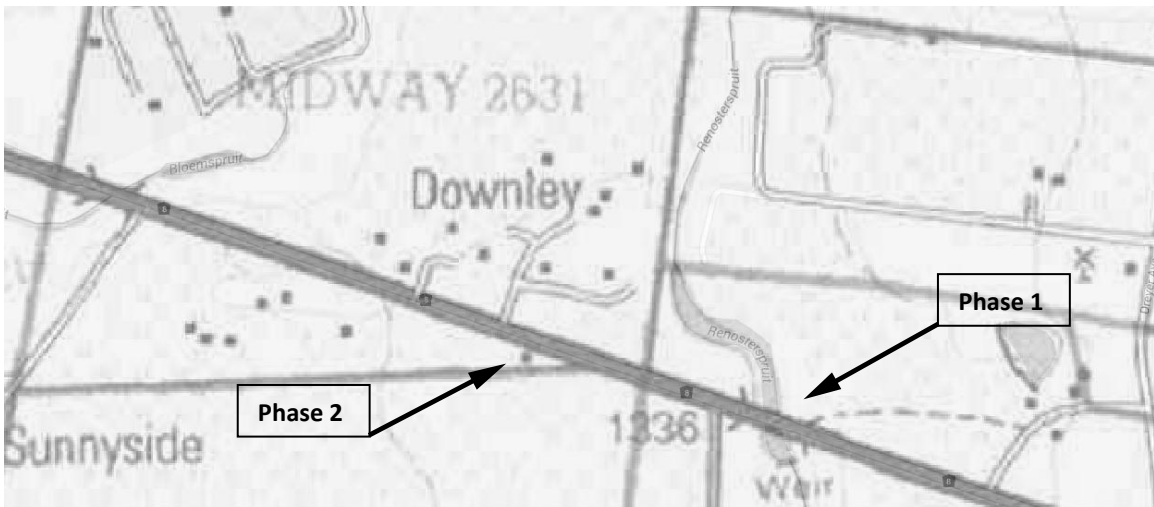
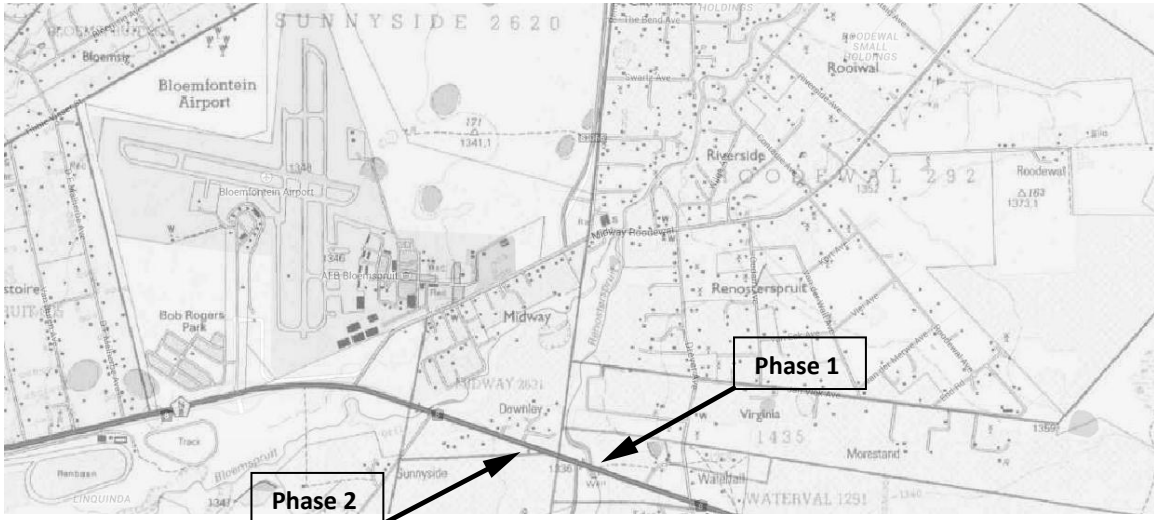

APPENDIX B – PHASE 1 PHOTOGRAPHS



APPENDIX C – PHASE 1 SITE NOTICES

2014/04/28

NOTICE: PROPOSED MITIGATION OF HUMAN REMAINS AS PART OF THE REHABILITATION OF NATIONAL ROUTE 8 SECTIONS 11 AND 12 BETWEEN SANNASPOS (KM 31.3) AND THABA NCHU NORTH (KM 1.9)

Notice is hereby given that:

PGS Heritage and a local funeral undertaker

intends applying in terms of Section 35 and 36 of the National Heritage Resources Act (Act 25 of 1999); and Regulations relating to the management of human remains as set-out by the National Health Act, 2003 (Act 61 of 2003), as well as the relevant local regulations;

to the:

Provincial Administration of the province in which the graves are located, the South African Heritage Resources Agency (SAHRA) or their legislated provincial agency and the relevant local municipality

for approval to exhume and re-inter in a local cemetery the remains currently buried at this location:

- 1) *The remaining portion of the farm Waterval 1291 at S29.115680 & 26.329400).*

The human remains will be exhumed from their current place of burial and reburied in a local municipal cemetery or at a new location *as per* the request of the deceased's families.

The proposed relocation of the remains is necessitated because of the planned rehabilitation of National Route 8 that will impact the property where they are currently located.

All persons and communities descendant from the buried individuals, all persons and communities by tradition concerned with the graves or any person or communities with an interest in the graves are invited to participate in the process and must forward their contact particulars to the address listed below **within 60 days of the date of publication of this notice:**

Ms. Stephany van der Walt or Mr Henk Steyn

PGS Heritage, PO Box 32542, Totiusdal, 0134

Tel: 012 332 5305, Fax: 086 675 8077, E-mail: stephany@gravesolutions.co.za

this work or study is conducted on behalf of Worley Parsons RSA (Pty) Ltd

2014/04/28

TSEBISO: MORERO WA HO FALLISWA HA MABITLA E LE KAROLO YA TOKISO YA MMILA O MOHOLO WA NAHA WA NATIONAL ROUTE 8 DIKAROLONG TSA 11 LE 12 DIPAKENG TSA SANNASPOS (31.3 KM) LE THABA NCHU LEBOYA (1.9 KM)

Mona ho fanwa ka tsebiso ya hore:

PGS Heritage le rammoshara wa lehae

e ikemiseditse ho etsa kopo ho latela Karolo ya 35 le 36 tsa Molao wa Naha wa Dirisoese tsa Nalane (Molao 25 wa 1999); le Melawana e mabapi le tshebetso ya mabitla jwalo ka ha ho tekilwe ke Molao wa Naha wa Bophelo, 2003 (Molao 61 wa 2003), mmoho le melawana e amehang ya lehae;

ya:

Tsamaiso ya Profensi moo mabitla a leng teng, Lekala la Dirisoese tsa Nalane la Afrika Borwa (South African Heritage Resources Agency (SAHRA)) kapa lekalana la profensi la molao le mmasepala wa lehae o amehang

bakeng sa tumello ya ho epolla le ho epela botjha mabitla setsheng sa mabitla sa lehae ao hajwale a epetsweng tulong ena:

1) *Karolo e setseng ya polasi ya Waterval 1291 e S29.115680 le 26.329400.*

Mabitla a tla epollwa tulong eo a epetsweng ho yona hajwale le ho epelwa botjha setsheng sa mabitla sa masepala wa lehae kapa tulong e ntjha ho latela kopo ya malapa a bafu.

Ho falliswa ho rerilweng ha mabitla ho a hlokeha ka lebaka la morero wa tokiso ya Mmila wa Naha wa National Route 8 e tla ama sebaka seo a leng ho sona hajwale.

Batho bohle le setjhaba seo e leng leloko la bafu ba epetsweng, batho bohle le setjhaba bao ho latela moetlo ba angwang ke mabitla kapa motho kapa setjhaba sefe kapa sefe se nang le kgahleho mabapi le mabitla ana ba memelwa ho nka karolo tshebetsong ena mme ba tlameha ho romela dintlha tsa bona tsa boikopanyo atereseng e boletsweng ka tlase mona **nakong ya matsatsi a 60 ho tloha ka letsatsi la phatlalatso ya tsebiso ena:**

Ms. Stephany van der Walt or Mr Henk Steyn

PGS Heritage, PO Box 32542, Totiusdal, 0134

Mohala: 012 332 5305, Fekse: 086 675 8077, Imeile: henk@gravesolutions.co.za

mosebetsi ona kapa phuputso o etswa lebitsong la Worley Parsons RSA (Pty) Ltd



2014/04/28
NOTICE: PROPOSED MITIGATION OF HUMAN REMAINS AS PART OF THE REHABILITATION OF NATIONAL ROUTE 8 SECTIONS 11 AND 12 BETWEEN SANNAASPOS (KM 31.3) AND THABA NCHU NORTH (KM 1.8)

Notice is hereby given that:
PGS Heritage and a local funeral undertaker
intends applying in terms of Section 35 and 36 of the National Heritage Resources Act (Act 25 of 1999), and Regulations relating to the management of human remains as set out by the National Health Act, 2003 (Act 61 of 2003), as well as the relevant local regulations;

to the:
Provincial Administration of the province in which the graves are located, the South African Heritage Resources Agency (SAHRA) as their legislative provincial agency and the relevant local municipality

for approval to exhume and re-inter in a local cemetery the remains currently buried at this location:

1) The remaining portion of the farm Waterval 1291 of 529 125682 & 26 329400
The human remains will be exhumed from their current place of burial and reburied in a local municipal cemetery or at a new location as per the request of the deceased's families.

The proposed relocation of the remains is necessitated because of the planned rehabilitation of National Route 8 that will impact the property where they are currently located.
All persons and communities descended from the buried individuals, all persons and communities by tradition concerned with the graves or any person or communities with an interest in the graves are invited to participate in the process and must forward their contact particulars to the address listed below within 60 days of the date of publication of this notice.

At: Stephany van der Walt or Mr. Hank Steyn —
PGS Heritage, PO Box 32542, Tlokweng, 0154
Tel: 012 332 1300, Fax: 086 679 8072, E-mail: stephany@gravesolutions.co.za

this work or study is conducted on behalf of Winkley Parsons RSA (Pty) Ltd

APPENDIX D: PHASE 1 NEWSPAPER NOTICES

Tuesday 27 May 2014

DAILY SUN

IN ONE PHONE CALL YOU CAN SAVE UP TO 22% ON YOUR LIFE COVER WITH FIXED PREMIUMS FOR 24 MONTHS, NO MEDICAL REQUIREMENTS...

Life Changing lives

FORKILL ONLY R500. Electrician, Tiler, Painter, Plumber, Fitter, Welder, Bricklayer, Free Accommodation...

Merlyn Technical College let use reg 2010/PE02/066. 2014 Engineering Course Reg April - June...

OPPORTUNITIES. 2415. START YOUR OWN TRUCKING BUSINESS AND OTHER BUSINESS OPPORTUNITIES...

EMAKHANDENI. Department of Education. Health Care. Our products get you a Certificate in Health Care...

FOR SALE. 1813. BUILDING MATERIAL. 6-48 Months...

HUGE STANDS. Jameson Park. INSTALLMENT SALES. 1000 sq m from R120'000...

EMPLOYMENT. 3650. DRIVERS. 3650. ADVANCED TRAINING...

Non running smashed motor vehicle purchased. Call 0611654882

PROPERTIES. PLOTS/STANDS. 32951

CHEAP STANDS. INSTALLMENT SALES. Vacant serviced stands. Vaal / Vereeniging...

HUGE STANDS. Jameson Park. INSTALLMENT SALES. 1000 sq m from R120'000...

EMPLOYMENT. 3650. DRIVERS. 3650. ADVANCED TRAINING...

ADVANCED TRAINING. Horse & Trailer, Horse & Superlink, Splitter Fuller Gearbox. 082-909 5983.

Motorcycle Drivers. Red For Sandton office det. 011-463-9947

Tipper Truck Drivers. needed for Sandton area. Must have contactable references and competency certificate...

Tipper Truck Drivers. Valid Certificates & PDP ess. Start ASAP...

To really get ahead you need BUSINESS MANAGEMENT skills. BIRNAM COLLEGE. 60 De Korte Street Braamfontein 011 403 6631

trouble getting pregnant?

HAZCHEM TRAINING. 1 day certificate for PrDP. Call 082-893 0047.

EMPLOYMENT WANTED. 3670

EXTERNAL SALES. Reps needed for busy car dealership. R14 000 basic + Commission (paid daily) + daily travel. Training provided.

CAUTION TO ALL OUR READERS: Examine all services offered carefully, request quotes and deposits before accepting. It is the consumer's responsibility to check the advertiser's credentials...

GENERAL. 3680. 89 General Workers needed ASAP R8000pm 0110707128/0728283268

ALL AGES NEEDED 4 TV ads and soaps. SMS TV to: 078-0364847/011-0564693

BE ON TV. Call 011-336-9979

Blacklisted Welcome. Loans from 1000-230000. Same time Approval 0616702193

DIFFERENT SECURITY. "Our certificates use for jobs" Grade E = R50, D, C, B, A, reaction, banking...

LEGAL & TENDERS. 4003

ADVERTISEMENTS. 4003

NOTICE OF APPLICATION FOR THE REHABILITATION OF NATIONAL ROUTE 8 SECTIONS 11 AND 12 BETWEEN SANNASPOS (KM 31.3) AND THABA NCHU NORTH (KM 1.9)

NOTICE OF APPLICATION FOR THE REHABILITATION OF NATIONAL ROUTE 8 SECTIONS 11 AND 12 BETWEEN SANNASPOS (KM 31.3) AND THABA NCHU NORTH (KM 1.9)

NOTICE: PROPOSED MITIGATION OF HUMAN REMAINS AS PART OF THE REHABILITATION OF NATIONAL ROUTE 8 SECTIONS 11 AND 12 BETWEEN SANNASPOS (KM 31.3) AND THABA NCHU NORTH (KM 1.9) Notice is hereby given that: PGS Heritage & a local funeral undertaker, intends applying in terms of Section 35 and 36 of the National Heritage Resources Act (Act 25 of 1999); and Regulations relating to the management of human remains as set-out by the National Health Act, 2003 (Act 61 of 2003), as well as the relevant local regulations; to the: Provincial Administration of the province in which the graves are located, the South African Heritage Resources Agency (SAHRA) or their legislated provincial agency and the relevant local municipality for approval to exhume and re-inter in a local cemetery the remains currently buried at this location: 1) The remaining portion of the farm Waterval 1291 at S29.115680 & 26.329400). The cemetery is located next to the Renosterspruit river just north of the N8. The human remains will be exhumed from their current place of burial and reburied in a local municipal cemetery or at a new location as per the request of the deceased's families. The proposed relocation of the remains is necessitated because of the planned rehabilitation of National Route 8 that will impact the property where they are currently located. All persons and communities descendant from the buried individuals, all persons and communities by tradition concerned with the graves or any person or communities with an interest in the graves are invited to participate in the process and must forward their contact particulars to the address listed below within 14 days of the date of publication of this notice: The graves of the following persons would be affected amongst others: Motheo and Letebele Ms. Stephany van der Walt or Mr Henk Steyn, PGS Heritage, PO Box 32542, Totiusdal, 0134 Tel: 012 332 5305, Fax: 086 675 8077 E-mail: stephany@gravesolutions.co.za this work or study is conducted on behalf of Worley Parsons RSA (Pty) Ltd

TSEBISO: MORERO WA HO FALLISWA HA MABITLA E LE KAROLO YA TOKISO YA MMILA O MOHOLO WA NAHA WA NATIONAL ROUTE 8 DIKAROLONG TSA 11 LE 12 DIPAKENG TSA SANNASPOS (31.3 KM) LE THABA NCHU LEBOYA (1.9 KM) Mona ho fanwa ka tsebiso ya hore: PGS Heritage le rammoshara wa lehae e ikemiseditse ho etsa kopo ho letela Karolo ya 35 le 36 tsa Molao wa Naha wa Dirisose tsa Nalane (Molao 25 wa 1999); le Melawana e mabapi le tshetshebo ya mabitla jwalo ka ha ho tekliwe ke Molao wa Naha wa Bophelo, 2003 (Molao 61 wa 2003), mmoho le melawana e amehang ya lehae; ya: Tsamaiso ya Profensi moo mabitla a leng teng, Lekala la Dirisose tsa Nalane la Afrika Borwa (South African Heritage Resources Agency (SAHRA)) kapa lekalana la profensi la molao le mmasepala wa lehae o amehang bakeng sa tumello ya ho epolla le ho epella botjha mabitla setsheng sa mabitla sa lehae ao hajwale a epetsweng tulong ena: 1) Karolo e setsweng ya polasi ya Waterval 1291 e S29.115680 le 26.329400. Serapa sa mabitla se pela noka ya Renosterspruit, bophirima mmleng wa naha N8. Mabitla a tla epollwa tulung eo a epetsweng ho yona hajwale le ho epelwa botjha setsheng sa mabitla sa masepala wa lehae kapa tulung e ntjha ho letela kopo ya malapa a bafu. Ho falliswa ho rerilweng ha mabitla ho a hlokeha ka lebaka la morero wa tokiso ya Mmila wa Naha wa National Route 8 e tla ama sebaka seo a leng ho sona hajwale. Batho bohle le setjhaba seo e leng leloko la bafu ba epetsweng, batho bohle le setjhaba bao ho letela moelto ba angwang ke mabitla kapa motho kapa setjhaba sefe kapa sefe se nang le kgahleho mabapi le mabitla ana ba memelwa ho nka karolo tshetsetsong ena mme ba tlameha ho romela dintlha tsa bona tsa boikopanyo atereseng e boletsweng ka tlase mona nakong ya matsatsi a 14 ho tloha ka letsatsi la phatlalatseng ya tsebiso ena: mabitla a bafu ba latelang batla ameha Ms. Stephany van der Walt or Mr Henk Steyn, PGS Heritage, PO Box 32542, Totiusdal, 0134 Mphala: 012 332 5305, Fekese: 086 675 8077 Imelle: henk@gravesolutions.co.za mesebetsi ona kapa phuputso o etswa lebitsong la Worley Parsons RSA (Pty) Ltd

17 NOTICE: PROPOSED MITIGATION OF HUMAN REMAINS AS PART OF THE REHABILITATION OF NATIONAL ROUTE 8 SECTIONS 11 AND 12 BETWEEN SANNASPOS (KM 31.3) AND THABA NCHU NORTH (KM 1.9) Notice is hereby given that: PGS Heritage & a local funeral undertaker, intends applying in terms of Section 35 and 36 of the National Heritage Resources Act (Act 25 of 1999); and Regulations relating to the management of human remains as set-out by the National Health Act, 2003 (Act 61 of 2003), as well as the relevant local regulations; to the: Provincial Administration of the province in which the graves are located, the South African Heritage Resources Agency (SAHRA) or their legislated provincial agency and the relevant local municipality for approval to exhume and re-inter in a local cemetery the remains currently buried at this location: 1) The remaining portion of the farm Waterval 1291 at S29.115680 & 26.329400). The cemetery is located next to the Renosterspruit river just north of the N8. The human remains will be exhumed from their current place of burial and reburied in a local municipal cemetery or at a new location as per the request of the deceased's families. The proposed relocation of the remains is necessitated because of the planned rehabilitation of National Route 8 that will impact the property where they are currently located. All persons and communities descendant from the buried individuals, all persons and communities by tradition concerned with the graves or any person or communities with an interest in the graves are invited to participate in the process and must forward their contact particulars to the address listed below within 14 days of the date of publication of this notice: The graves of the following persons would be affected amongst others: Motheo and Letebele Ms. Stephany van der Walt or Mr Henk Steyn, PGS Heritage, PO Box 32542, Totiusdal, 0134 Tel: 012 332 5305, Fax: 086 675 8077 E-mail: stephany@gravesolutions.co.za this work or study is conducted on behalf of Worley Parsons RSA (Pty) Ltd

Page 6 28 May 2014 MANGAUNG ISSUE News

*** REPAIRS TO ANY RIM AND ANY MAG SAME DAY COLLECTION**

MAG REPAIR Specialist

Rim Repair
Mag Repair
Aluminium Welding
Mag Spraypainting
High Speed Polishing
Customised Wheels
Widening Wheels
Steel Rim Repair
Two Tone Wheel Painting

KOSIE@MAGREP.CO.ZA

72 MANDELA DRIVE, BLOEMFONTEIN, 9301
GREEN BUILDING OPPOSITE AUTOZONE

051 430 8807

Askies to Roses United for being relegated. Firstly being sold to Sinkie Mntsi and changing its name to Valdos of Thembisa and it continued to perform horrendously, like it was a curse. Dukuduku Sinkie was alleged to have failed to pay his dues and subsequently Max repossessed his team. Coming back to Kasi everything was tried to remedy the situation and move out of

the quagmire. Clinton Larson was roped in to try and help the ailing Roses but Ag, shame. But the positive thing is that the bulk of the players will be kept and perhaps the team will resurface again come next season. Bra Max has done stupendously well in the past paying players awesome salaries and investing enthusiastically without reservations and for the sake

The joys of Diski
Talking soccer



of Kasi, Roses must come back. We need stiff competition with teams like Mangaung Unite under the tutelage of the charismatic, flamboyant and incredibly passionate Sinkie Leshabane. The Free State will one day, sooner than later have another PSL representative. Wabanda running a football team is not easy, nope, not only from a financial point but also the courage and sebetse to stand for mathata le botlholoko beqojelwa tafoleng sometimes. I honestly wish we had more of abo- Sinkie Leshabane, a woman of note who will voluntarily splash money for the bet-

Goronyane Sec. win first SYRAC game



Goronyane Secondary School from Unit One, Thaba Nchu played its first Under 17 home soccer game for boys in the Sports, Youth, Recreation, Arts, and Culture (SYRAC) tournament at the school grounds against Keikilame Intermediate School from rural Thaba Nchu on Wednesday, 21 May. Goronyane won the game by 1-0 with Thembi Kula scoring the only goal of the game.
In photo: Goronyane Secondary and Keikilame Intermediate battling it out at Goronyane's soccer grounds. By Johnson Qobo

WSC
Wayko Service Centre
your after sales solution
Services from R 599 - 00

NOTICE: PROPOSED MITIGATION OF HUMAN REMAINS AS PART OF THE REHABILITATION OF NATIONAL ROUTE 8 SECTIONS 11 AND 12 BETWEEN SANNASPOS (KM 31.3) AND THABA NCHU NORTH (KM 1.9)
Notice is hereby given that: PGS Heritage & a local funeral undertaker, intends applying in terms of Section 35 and 36 of the National Heritage Resources Act (Act 25 of 1999); and Regulations relating to the management of human remains as set-out by the National Health Act, 2003 (Act 61 of 2003), as well as the relevant local regulations;

NOTICE: PROPOSED MITIGATION OF HUMAN REMAINS AS PART OF THE REHABILITATION OF NATIONAL ROUTE 8 SECTIONS 11 AND 12 BETWEEN SANNASPOS (KM 31.3) AND THABA NCHU NORTH (KM 1.9)
Notice is hereby given that: PGS Heritage & a local funeral undertaker, intends applying in terms of Section 35 and 36 of the National Heritage Resources Act (Act 25 of 1999); and Regulations relating to the management of human remains as set-out by the National Health Act, 2003 (Act 61 of 2003), as well as the relevant local regulations;
to the:
Provincial Administration of the province in which the graves are located, the South African Heritage Resources Agency (SAHRA) or their legislated provincial agency and the relevant local municipality for approval to exhume and re-inter in a local cemetery the remains currently buried at this location:
1) The remaining portion of the farm Waterval 1291 at S29.115680 & 26.329400. The cemetery is located next to the Renosterspruit river just north of the N8. The human remains will be exhumed from their current place of burial and reburied in a local municipal cemetery or at a new location as per the request of the deceased's families.
The proposed relocation of the remains is necessitated because of the planned rehabilitation of National Route 8 that will impact the property where they are currently located.
All persons and communities descendant from the buried individuals, all persons and communities by tradition concerned with the graves or any person or communities with an interest in the graves are invited to participate in the process and must forward their contact particulars to the address listed below within 14 days of the date of publication of this notice:
The graves of the following persons would be affected amongst others: Motheo and Letebele
Ms. Stephany van der Walt or Mr Henk Steyn, PGS Heritage, PO Box 32542, Totiusdal, 0134 Tel: 012 332 5305, Fax: 086 675 8077, E-mail: stephany@gravesolutions.co.za
this work or study is conducted on behalf of Worley Parsons RSA (Pty) Ltd

TSEBISO: MORERO WA HO FALLISWA HA MABITLA E LE KAROLO YA TOKISO YA MMILA O MOHOLO WA NAHA WA NATIONAL ROUTE 8 DIKAROLONG TSA 11 LE 12 DIPAKENG TSA SANNASPOS (31.3 KM) LE THABA NCHU LEBOYA (1.9 KM)
Mona ho fanwa ka tsebisio ya hore: PGS Heritage le rammoshara wa lehae e ikemiseditse ho etsa kopo ho latela Karolo ya 35 le 36 tsa Molao wa Naha wa Dirisose tsa Nalane (Molao 25 wa 1999); le Melawana e mabapi le tshebetso ya mabilla jwalo ka ha ho tekilwe ke Molao wa Naha wa Bophelo, 2003 (Molao 61 wa 2003), mmoho le melawana e amehang ya lehae;
ya:
Tsamaiso ya Profensi moo mabilla a leng teng, Lekala la Dirisose tsa Nalane la Afrika Borwa (South African Heritage Resources Agency (SAHRA)) kapa lekalana la profensi la molao le mmasepala wa lehae o amehang bakeng sa tumello ya ho epolla le ho epela botjha mabilla setsheng sa mabilla sa lehae ao hajwale a epetsweng tulong ena:
1) Karolo e setseng ya polasi ya Waterval 1291 e S29.115680 le 26.329400. Serapa sa mabilla se pela noka ya Renosterspruit, bophirima mmileng wa N8. Mabilla a tla epollwa tulong eo a epetsweng ho yona hajwale le ho epelwa botjha setsheng sa mabilla sa masepala wa lehae kapa tulong e ntjha ho latela kopo ya malapa a bafu.
Ho falliswa ho rerilweng ha mabilla ho a hlokeha ka lebaka la morero wa tokiso ya Mmila wa Naha wa National Route 8 e tla ama sebaka seo a leng ho sona hajwale.
Batho bohle le setjhaba seo e leng leloko la bafu ba epetsweng, batho bohle le setjhaba bao ho latela moetlo ba angwang ke mabilla kapa motho kapa setjhaba sefe kapa sefe se nang le kgahleho mabapi le mabilla ana ba memelwa ho nka karolo tshebetso ena mme ba tlameha ho romela dintlha tsa bona tsa boikopanyo atereseng e boletsweng ka tase mona nakong ya matsatsi a 14 ho tloha ka letsatsi la phatlalatsa ya tsebisio ena: mabilla a bafu ba lateleng balla ameha
Ms. Stephany van der Walt or Mr Henk Steyn, PGS Heritage, PO Box 32542, Totiusdal, 0134 Mohala: 012 332 5305, Fekse: 086 675 8077, Imelle: henk@gravesolutions.co.za
mosebetsi ona kapa phuputso o etswa lebitsong la Worley Parsons RSA (Pty) Ltd

APPENDIX E: PHASE 2 PHOTOGRAPHS (This application)



APPENDIX F: PHASE 2 SITE NOTICES

2014/10/17

NOTICE: PROPOSED MITIGATION OF HUMAN REMAINS AS PART OF THE REHABILITATION OF NATIONAL ROUTE 8 SECTIONS 11 AND 12 BETWEEN SANNASPOS (KM 31.3) AND THABA NCHU NORTH (KM 1.9)

Notice is hereby given that:

PGS Heritage and a local funeral undertaker

intends applying in terms of Section 35 and 36 of the National Heritage Resources Act (Act 25 of 1999); and Regulations relating to the management of human remains as set-out by the National Health Act, 2003 (Act 61 of 2003), as well as the relevant local regulations;

to the:

Provincial Administration of the province in which the graves are located, the South African Heritage Resources Agency (SAHRA) or their legislated provincial agency and the relevant local municipality

for approval to exhume and re-inter in a local cemetery the remains currently buried at this location:

2) *Portion 4 of the farm Midway 2631 at S29.11463 & 26.32346.*

The human remains will be exhumed from their current place of burial and reburied in a local municipal cemetery or at a new location *as per* the request of the deceased's families.

The proposed relocation of the remains is necessitated because of the planned rehabilitation of National Route 8 that will impact the property where they are currently located.

All persons and communities descendant from the buried individuals, all persons and communities by tradition concerned with the graves or any person or communities with an interest in the graves are invited to participate in the process and must forward their contact particulars to the address listed below **within 60 days of the date of publication of this notice:**

Ms. Stephany van der Walt or Mr Henk Steyn

PGS Heritage, PO Box 32542, Totiusdal, 0134

Tel: 012 332 5305, Fax: 086 675 8077, E-mail: stephany@gravesolutions.co.za

this work or study is conducted on behalf of Worley Parsons RSA (Pty) Ltd

2014/10/17

TSEBISO: TSHISINYO E BUELLANG HORE MASAPO A BAFU A DULE E LE KAROLO YA TLHABOLLO YA MMILA WA NATIONAL ROUTE 8, DIKAROLO TSA 11 LE 12 PAKENG TSA SANNASPOS (KM 31.3) LE THABA NCHU NORTH (KM 1.9)

Mona ho fanwa ka tsebiso ya hore:

PGS Heritage le mokgatlo wa lepato wa sebaka sena

o ikemiseditse ho etsa kopo ho ya ka Karolo ya 35 le 36 ya Molao wa Naha wa Mafa (Molao wa 25 wa 1999); le Melawana e amanang le taolo ya masapo a bafu jwaloka ha o ngotswe Molaong wa Naha wa Bophelo bo Botle, 2003 (Molao wa 61 wa 2003), hammoho le melawana ya sebaka sena e amanang le ona;

ho:

Botsamaisi ba Provinse ya provinse eo mabitla a leng ho yona, South African Heritage Resources Agency (SAHRA) kapa lekgotla la molao la provinse le mmasepala wa sebaka seo ya amehang

ho tjhekolla le ho kena hape dirapeng tsa mabitla a nang le masapo a bafu bao hona jwale ba patilweng sebakeng sena:

1) *Karolo ya 4 ya polasi e mane Midway 2631 S29.11463 le 26.32346.*

Masapo a bafu a tla tjhekollwa ho tloha sebakeng sa bona sa hona jwale sa mabitla le ho patwa hape dirapeng tsa mmasepala kapa sebakeng se haufi le moo ho ya ka kopo ya malapa a bo mofu.

Ho tloswa le ho iswa ha masapo ana a bafu ho sisinngwang ke ka lebaka la ho hlabollwa ho rerilweng ha mmila wa National Route 8 ho tla ama sebakeng seo masapo ana a bafu a leng ho sona hona jwale.

Batho kaofela le metse e tswang sebakeng sena sa dirapa tsa mabitla, batho kaofela le metse e ka setso e amehileng ka dirapa tsena tsa mabitla kapa motho ofe kapa ofe kapa metse e nang le thahasello mabapi le dirapa tsena tsa mabitla o mengwa hore ba nke karolo tshebetsong ena mme ba tshwanetse ho romela dintlha tsa bona tsa boiteanyo atereseng e ngotsweng mona ka tlase **nakong ya matsatsi a 60 ka mora ho hatiswa ha tsebiso ena:**

Mof. Stephany van der Walt kapa Mr Henk Steyn

PGS Heritage, PO Box 32542, Totiusdal, 0134

Mohala: 012 332 5305, Fekse: 086 675 8077, Imeile: stephany@gravesolutions.co.za

mosebetsi ona kapa phuputso e tsamaiswa lebitsong la Worley Parsons RSA (Pty) Ltd

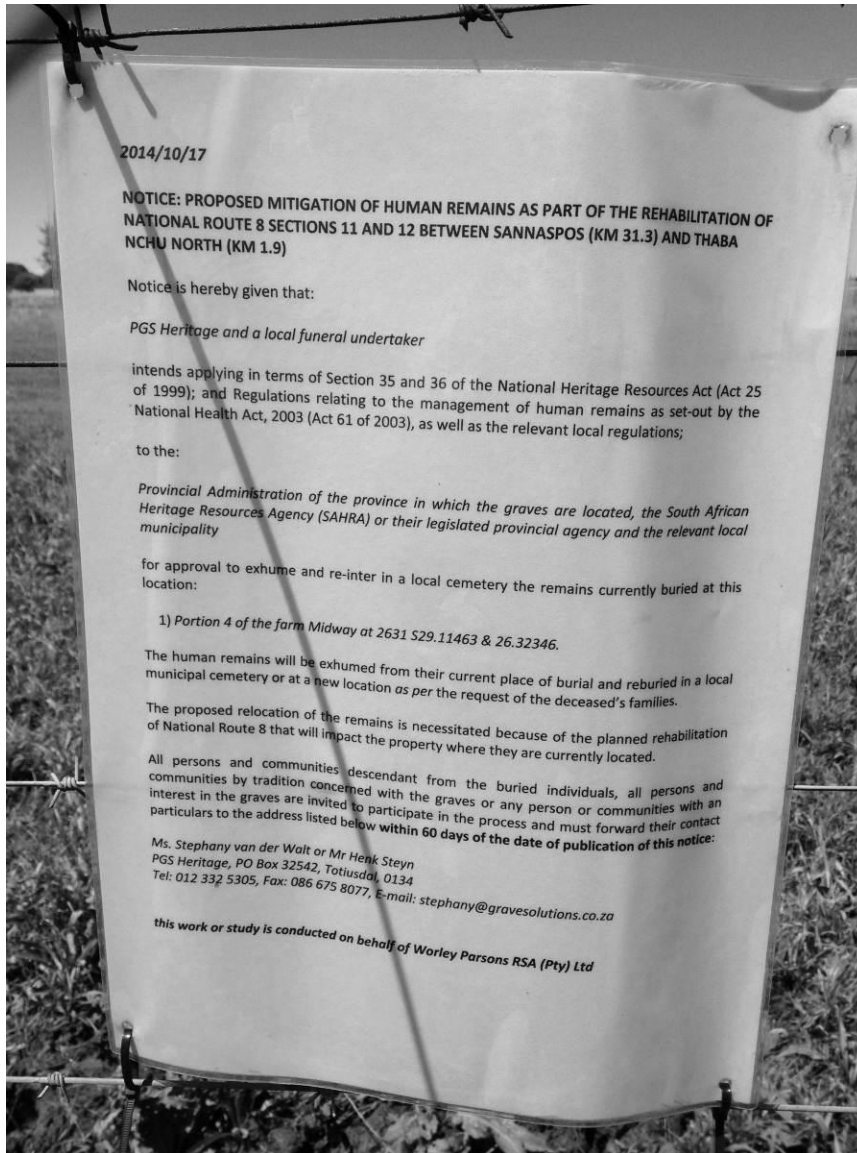

APPENDIX G – PHASE 2 NEWSPAPER NOTICES

DAILY SUN

Tuesday 11 November 2014

SIFIEDS

exclusively online at

Where buyers meet sellers
www.olx.co.za

1 533 7670 □ CT: 021 406 2759 □ PE: 041 398 0327 □ BLOEM: 051 404 7603

BALISTS

1435

WARRANTEE

Magic Waist
all humans, Tie
h around your
overcome pro-
ke: *Financial
rriage/ Relati-
Work promotion
*Cort cases
luck & Say bye
finished jobs.
Come, First
serve"

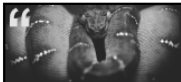
DR BLACK MAMBA
From East-Africa

Mail order & delivery
I can help finish
unfinished jobs left
by others.

- Quick results
- Financial problems
- Get a job
- Marriage and divorce problems
- Promotions
- Relationships

Baba Khulu Matiyasi

All the problems is R200
% Guaranteed sameday.
Enlargement using
Ngomoli oil to see results
in minutes R120. Get
marriage quickly to the
person you want to marry
R100.To hire short Boys to
Bring money in your
house. Bring back lost
lover in 15 minutes R150.
Borrow lucky wallet, get
rich with luck and short
boys R270. Treak stroke,
win court cases and get
promotion at work, get

CHIEF MASUKU
0729474319
WE DO HELP MAN-
KINDS PERBLEMS ALL JOBS COME
WITH 100% SPECIALIST IN LOVE
PROBLEMS, TO BRING BACK YOUR
LOST LOVERS AND MAKE THEM
YOURS FOREVER, TO PUT HER/HIM
UNDER YOUR FEET AND LISTEN TO
YOU IN EVERYTHING YOU SAY, TO
MAKE YOUR LOVE APOLOGISE AND
LISTEN WHEN HE/HER IS WRONG
TO MAKE YOUR LOVER FORGET HIS
OR HER PAST ALSO HAVE STUFF
FOR WOMAN TO MAKE IT DRY AND
SWEET, TO BRING BACK LOST
LOVER TAKES ONLY 10 MINUTES,
PENIS ENLARGEMENT ANY SIZE
YOU WANT WITHIN 10 MINUTES
AND WEAK ERECTION, BOOST YOUR
BUSINESS AND ATTRACT MORE CLI-
ENTS, WIN DIFFERENT KINDS OF
GAMBLING GAMES COURT CASES
NO MATTER HOW BIG, FINANCIAL
PROBLEMS, SHORT BOYS TO BRING
MONEY IN YOUR HOUSE, RECOVER
STOLEN PROPERTY, GET PROMO-
TION AT WORK AND GET DOUBLE

CASH FOR

- All insurance policies •
- Restricted policies • Fixed
- deposits • Unit trusts •
- 011-4504622/072-771092

BRIDGING CASH
While waiting for
PENSION
PACKAGE
PAYOUT
Lumpsum only

GENERAL
NOTICES

4010

NOTICE: PROPOSED MITIGATION OF HUMAN REMAINS AS PART OF THE REHABILITATION OF NATIONAL ROUTE 8 SECTIONS 11 AND 12 BETWEEN SANNASPOS (KM 31.3) AND THABA NCHU NORTH (KM 1.9)

Notice is hereby given that:
PGS Heritage and a local funeral undertaker intends applying in terms of Section 35 and 36 of the National Heritage Resources Act (Act 25 of 1999); and Regulations relating to the management of human remains as set-out by the National Health Act, 2003 (Act 61 of 2003), as well as the relevant local regulations to the Provincial Administration of the province in which the graves are located, the South African Heritage Resources Agency (SAHRA) or their legislated provincial agency and the relevant local municipality for approval to exhume and re-inter in a local cemetery the remains currently buried at this location:

1) Portion 4 of the farm Midway at 2631 529.11463 & 26.32346.

The human remains will be exhumed from their

NOTICE: PROPOSED MITIGATION OF HUMAN REMAINS AS PART OF THE REHABILITATION OF NATIONAL ROUTE 8 SECTIONS 11 AND 12 BETWEEN SANNASPOS (KM 31.3) AND THABA NCHU NORTH (KM 1.9)

Notice is hereby given that:
PGS Heritage and a local funeral undertaker intends applying in terms of Section 35 and 36 of the National Heritage Resources Act (Act 25 of 1999); and Regulations relating to the management of human remains as set-out by the National Health Act, 2003 (Act 61 of 2003), as well as the relevant local regulations to the Provincial Administration of the province in which the graves are located, the South African Heritage Resources Agency (SAHRA) or their legislated provincial agency and the relevant local municipality for approval to exhume and re-inter in a local cemetery the remains currently buried at this location:

1) Portion 4 of the farm Midway at 2631 529.11463 & 26.32346.

The human remains will be exhumed from their current place of burial and reburied in a local municipal cemetery or at a new location as per the request of the deceased's families. The proposed relocation of the remains is necessitated because of the planned rehabilitation of National Route 8 that will impact the property where they are currently located.

All persons and communities descendant from the buried individuals, all persons and communities by tradition concerned with the graves or any person or communities with an interest in the graves are invited to participate in the process and must forward their contact particulars to the address listed below within 14 days of the date of publication of this notice:

Ms. Stephany van der Walt or Mr Henk Steyn
PGS Heritage, PO Box 32542, Totiusdal, 0134
Tel: 012 332 5305
Fax: 086 675 8077
E-mail: stephany@gravesolutions.co.za

this work or study is conducted on behalf of
Worley Parsons RSA (Pty) Ltd

TSEBISO: TSHISINYO E BUELLANG HORE MASAPO A BAFU A DULE E LE KAROLO YA TLHABOLLO YA MMILA WA NATIONAL ROUTE 8, DIKAROLO TSA 11 LE 12 PAKENG TSA SANNASPOS (KM 31.3) LE THABA NCHU NORTH (KM 1.9)

Mona ho fanwa ka tsebisano ya hore: PGS Heritage le mokgatlo wa lepato wa sebaka sena o ikemiseditse ho etsa kopo ho ya ka Karolo ya 35 le 36 ya Molao wa Naha wa Mafa (Molao wa 25 wa 1999); le Melawana e amanang le taolo ya masapo a bafu jwaloka ha o ngotswe Molaoang wa Naha wa Bophelo bo Botle, 2003 (Molao wa 61 wa 2003), hammoho le melawana ya sebaka sena e amanang le ona ho: Botsamaisi ba Provinse ya provinse eo mabiltla a leng ho yona, South African Heritage Resources Agency (SAHRA) kapa legkotla la molao la provinse le mmasepala wa sebaka seo ya amehang ho tshiekolla le ho kena hape dirapeng tsa mabiltla a nang le masapo a bafu bao hona jwale ba patilweng sebakeng sena:

1) Karolo ya 4 ya polasi e mane Midway 2631 529.11463 le 26.32346.

Masapo a bafu a tla tshiekollwa ho tloha sebakeng sa bona sa hona jwale sa mabiltla le ho patwa hape dirapeng tsa mmasepala kapa sebakeng se haufi le moo ho ya ka kopo ya malapa a bo mofu. Ho tloswa le ho iswa ha masapo ana a bafu ho sisinnwang ke ka lebaka la ho hlabolwa ho rerilweng ha mmila wa National Route 8 ho tla ama sebakeng seo masapo ana a bafu a leng ho sona hona jwale.

Batho kaofela le metse e tswang sebakeng sena sa dirapa tsa mabiltla, batho kaofela le metse e ka setso e amehileng ka dirapa tsena tsa mabiltla kapa motho ofe kapa ofe kapa metse e nang le thahasello mabapi le dirapa tsena tsa mabiltla o mengwa hore ba nke karolo tshabetsong ena mme ba tshwanetse ho romela dintlha tsa bona tsa boiteanyo atereseng e ngotsweng mona ka tlase nakong ya matsatsi a 14 ka mora ho hatsiswa ha tsebisano ena:

Mof. Stephany van der Walt
kapa Mr Henk Steyn
PGS Heritage, PO Box 32542, Totiusdal, 0134
Mohala: 012 332 5305,
Fekse: 086 675 8077,
Imeile: stephany@gravesolutions.co.za

mosebetsi ona kapa phuputso e tsamaiswa
lebitsong la Worley Parsons RSA (Pty) Ltd

News	MANGAUNG ISSUE	Page 7	12 November 2014
<p>Fund for Business Growth</p> <p>Are you experiencing growth or do you have a contract to supply any department or company with products or services that need:</p> <ul style="list-style-type: none"> • Additional equipment or machinery • Improved systems or processes • Business development support <p>Seshupo Management Services can assist your company free of charge, if it qualifies, to secure the required funding which is on a cost-sharing basis with the funder.</p> <p>For more details call 083 244 7937 or 051 449 9966 / email cure@mweb.co.za or visit us at Transnet premises, Nathan street, Bloemfontein.</p>	<p>Vacancies ISSUE</p> <p>Issue is growing, and we are looking for great people to introduce our services to local businesses. If you are:</p> <ul style="list-style-type: none"> * Honest * Ambitious * Highly Motivated * Hard working * A good communicator in English & Afrikaans <p>And would like to join our growing company, bring your CV personally to the Issue office at:</p> <p>1st Floor, 35 Zastron Street, Bfn (Opposite Phakisa Kwikfit)</p>	<p>Engen Curie to Crossing 15km held</p>  <p>lina Njeja who competed in a marathon a week ago. The marathon drained everything from Njeja and</p> <p>Moeketsi didn't have any other challengers. She set and maintained the pace in the Ladies' race to win in a time of 54:44.</p> <p><i>In Photo: Race Winner Pule Hlabalaba in action.</i> By Khothatso Mokone</p>	<p>Coca-Cola Introducing.....</p>  <p>330ml</p> <p>To stand a chance to win a Shay'iround My Size Hamper just answer the following question: Which of these items is in the hamper? A: Car B: Tea or C: Sunglasses SMS your answer (A; B or C) & name to: 083 533 4363</p>  <p>Coca-Cola</p>
METRO MUNICIPALITY	METRO MUNISIPALITEIT	LEKGOTLA LA MOTSE	

Bloemfontein Striders held their third Engen Curie to Crossing 15km Road Run on 8 November. The race has grown in the past two years with more athletes entering the race.

Pule Hlabalaba who was running as an individual athlete

NOTICE: PROPOSED MITIGATION OF HUMAN REMAINS AS PART OF THE REHABILITATION OF NATIONAL ROUTE 8 SECTIONS 11 AND 12 BETWEEN SANNASPOS (KM 31.3) AND THABA NCHU NORTH (KM 1.9)

Notice is hereby given that:

PGS Heritage and a local funeral undertaker intends applying in terms of Section 35 and 36 of the National Heritage Resources Act (Act 25 of 1999); and Regulations relating to the management of human remains as set-out by the National Health Act, 2003 (Act 61 of 2003), as well as the relevant local

NOTICE: PROPOSED MITIGATION OF HUMAN REMAINS AS PART OF THE REHABILITATION OF NATIONAL ROUTE 8 SECTIONS 11 AND 12 BETWEEN SANNASPOS (KM 31.3) AND THABA NCHU NORTH (KM 1.9)

Notice is hereby given that:

PGS Heritage and a local funeral undertaker intends applying in terms of Section 35 and 36 of the National Heritage Resources Act (Act 25 of 1999); and Regulations relating to the management of human remains as set-out by the National Health Act, 2003 (Act 61 of 2003), as well as the relevant local regulations to the:

Provincial Administration of the province in which the graves are located, the South African Heritage Resources Agency (SAHRA) or their legislated provincial agency and the relevant local municipality for approval to exhume and re-inter in a local cemetery the remains currently buried at this location:

1) Portion 4 of the farm Midway at 2631 S29.11463 & 26.32346.

the human remains will be exhumed from their current place of burial and reburied in a local municipal cemetery or at a new location as per the request of the deceased's families.

The proposed relocation of the remains is necessitated because of the planned rehabilitation of National Route 8 that will impact the property where they are currently located.

All persons and communities descendant from the buried individuals, all persons and communities by tradition concerned with the graves or any person or communities with an interest in the graves are invited to participate in the process and must forward their contact particulars to the address listed below within 14 days of the date of publication of this notice:

Ms. Stephany van der Walt
or Mr Henk Steyn
PGS Heritage, PO Box 32542, Totiusdal, 0134
Tel: 012 332 5305,
Fax: 086 675 8077, E-mail: stephany@gravesolutions.co.za

this work or study is conducted on behalf of Worley Parsons RSA (Pty) Ltd

TSEBISO: TSHISINYO E BUELLANG HORE MASAPO A BAFU A DULE E LE KAROLO YA TLHABOLLO YA MMILA WA NATIONAL ROUTE 8, DIKAROLO TSA 11 LE 12 PAKENG TSASANNASPOS (KM 31.3) LE THABA NCHU NORTH (KM 1.9)

Mona ho fanwa ka tsebiso ya hore: PGS Heritage le mokgatlo wa lepatlo wa sebaka sena o ikemiseditse ho etsa kopo ho ya ka Karolo ya 35 le 36 ya Molao wa Naha wa Mafa (Molao wa 25 wa 1999); le Melawana e amanang le taolo ya masapo a bafu jwaloka ha o ngotswe Molaong wa Naha wa Bophelo bo Botle, 2003 (Molao wa 61 wa 2003), hammoho le melawana ya sebaka sena e amanang le ona ho: Botsamaisi ba Province ya provinse eo mabilla a leng ho yona, South African Heritage Resources Agency (SAHRA) kapa lekgotla la molao la provinse le mmasepala wa sebaka seo ya amehang ho tshelolla le ho kena hape dirapeng tsa mabilla a nang le masapo a bafu bao hona jwale ba patilweng sebakeng sena:

1) Karolo ya 4 ya polasi e mane Midway 2631 S29.11463 le 26.32346.

Masapo a bafu a tla tshelolla ho tloha sebakeng sa bona sa hona jwale sa mabilla le ho patwa hape dirapeng tsa mmasepala kapa sebakeng se haufi le moo ho ya ka kopo ya malapa a bo mofu. Ho tloswa le ho iswa ha masapo ana a bafu ho sisinyang ke ka lebaka la ho hlalolwa ho rerilweng ha mmila wa National Route 8 ho tla ama sebakeng seo masapo ana a bafu a leng ho sona hona jwale.

Batho kaofela le metse e tswang sebakeng sena sa dirapa tsa mabilla, batho kaofela le metse e ka setso e amehileng ka dirapa tsa tsa mabilla kapa motho ofe kapa ofe kapa metse e nang le thahasello mabapi le dirapa tsa tsa mabilla o mengwa hore ba nke karolo tshelletsong ena mme ba tshwanetse ho romela dintlha tsa bona tsa boiteanyo atereseng e ngotsweng mona ka tlase nakong ya matsatsi a 14 ka mora ho hatiswa ha tsebiso ena:

Mof. Stephany van der Walt
kapa Mr Henk Steyn
PGS Heritage, PO Box 32542, Totiusdal, 0134
Mohala: 012 332 5305,
Fekse: 086 675 8077, Imeile: stephany@gravesolutions.co.za

SIFIEDS

exclusively online at

Where buyers meet sellers
www.olx.co.za

1 533 7670 □ CT: 021 406 2759 □ PE: 041 398 0327 □ BLOEM: 051 404 7603

BALISTS

1438

GUARANTEE
Magic Waist
all humans, Tie
h around your
overcome pro-
ke: *Financial
marriage/ Relati-
Work promotion
*Cort cases
luck & Say bye
finished jobs.
Come, First
serve"



DR BLACK MAMBA
From East-Africa

Mail order & delivery
I can help finish
unfinished jobs left
by others.

- Quick results
- Financial problems
- Get a job
- Marriage and divorce problems
- Promotions
- Relationships

Baba Khulu Matiyasi

All the problems is R200
% Guaranteed sameday.
Enlargement using
Ngomoli oil to see results
in minutes R120. Get
marriage quickly to the
person you want to marry
R100. To hire short Boys to
Bring money in your
house. Bring back lost
lover in 15 minutes R150.
Borrow lucky wallet, get
rich with luck and short
boys R270. Treak stroke,
win court cases and get
promotion at work, get
salary * R2400. Win com

CHIEF MASUKU
0729474319 WE DO HELP MAN-
KINDS PROBLEMS ALL JOBS COME
WITH 100% SPECIALIST IN LOVE
PROBLEMS, TO BRING BACK YOUR
LOST LOVERS AND MAKE THEM
YOURS FOREVER, TO PUT HER/HIM
UNDER YOUR FEET AND LISTEN TO
YOU IN EVERYTHING YOU SAY, TO
MAKE YOUR LOVE APOLOGISE AND
LISTEN WHEN HE/HER IS WRONG
TO MAKE YOUR LOVER FORGET HIS
OR HER PAST ALSO HAVE STUFF
FOR WOMAN TO MAKE IT DRY AND
SWEET, TO BRING BACK LOST
LOVER TAKES ONLY 10 MINUTES,
PENIS ENLARGEMENT ANY SIZE
YOU WANT WITHIN 10 MINUTES
AND WEAK ERECTION, BOOST YOUR
BUSINESS AND ATTRACT MORE CL-
IENTS, WIN DIFFERENT KINDS OF
GAMBLING GAMES COURT CASES
NO MATTER HOW BIG, FINANCIAL
PROBLEMS, SHORT BOYS TO BRING
MONEY IN YOUR HOUSE, RECOVER
STOLEN PROPERTY, GET PROMO-
TION AT WORK AND GET PROMO-

CASH FOR

- All insurance policies
- Restricted policies
- Fixed deposits
- Unit trusts

011-4504622/072-7710926

BRIDGING CASH
While waiting for
PENSION
PACKAGE
PAYOUT
Lumpsum only

GENERAL NOTICES

4010

NOTICE: PROPOSED MITIGATION OF HUMAN REMAINS AS PART OF THE REHABILITATION OF NATIONAL ROUTE 8 SECTIONS 11 AND 12 BETWEEN SANNASPOS (KM 31.3) AND THABA NCHU NORTH (KM 1.9)

Notice is hereby given that:
PGS Heritage and a local funeral undertaker intends applying in terms of Section 35 and 36 of the National Heritage Resources Act (Act 25 of 1999); and Regulations relating to the management of human remains as set-out by the National Health Act, 2003 (Act 61 of 2003), as well as the relevant local regulations to the Provincial Administration of the province in which the graves are located, the South African Heritage Resources Agency (SAHRA) or their legislated provincial agency and the relevant local municipality for approval to exhume and re-inter in a local cemetery the remains currently buried at this location:

1) Portion 4 of the farm Midway at 2631 529.11463 & 26.32346.

he human remains will be exhumed from their

NOTICE: PROPOSED MITIGATION OF HUMAN REMAINS AS PART OF THE REHABILITATION OF NATIONAL ROUTE 8 SECTIONS 11 AND 12 BETWEEN SANNASPOS (KM 31.3) AND THABA NCHU NORTH (KM 1.9)

Notice is hereby given that:
PGS Heritage and a local funeral undertaker intends applying in terms of Section 35 and 36 of the National Heritage Resources Act (Act 25 of 1999); and Regulations relating to the management of human remains as set-out by the National Health Act, 2003 (Act 61 of 2003), as well as the relevant local regulations to the Provincial Administration of the province in which the graves are located, the South African Heritage Resources Agency (SAHRA) or their legislated provincial agency and the relevant local municipality for approval to exhume and re-inter in a local cemetery the remains currently buried at this location:

1) Portion 4 of the farm Midway at 2631 529.11463 & 26.32346.

he human remains will be exhumed from their current place of burial and reburied in a local municipal cemetery or at a new location as per the request of the deceaseds' families. The proposed relocation of the remains is necessitated because of the planned rehabilitation of National Route 8 that will impact the property where they are currently located.

All persons and communities descendant from the buried individuals, all persons and communities by tradition concerned with the graves or any person or communities with an interest in the graves are invited to participate in the process and must forward their contact particulars to the address listed below within 14 days of the date of publication of this notice:

Ms. Stephany van der Walt or Mr Henk Steyn
PGS Heritage, PO Box 32542, Totiusdal, 0134
Tel: 012 332 5305,
Fax: 086 675 8077,
E-mail: stephany@gravesolutions.co.za

this work or study is conducted on behalf of
Worley Parsons RSA (Pty) Ltd

TSEBISO: TSHISINYO E BUELLANG HORE MASAPO A BAFU A DULE E LE KAROLO YA TLHABOLLO YA MMILA WA NATIONAL ROUTE 8, DIKAROLO TSA 11 LE 12 PAKENG TSA SANNASPOS (KM 31.3) LE THABA NCHU NORTH (KM 1.9)

Mona ho fanwa ka tsebiso ya hore: PGS Heritage le mokgatlo wa lepato wa sebaka sena o ikemiseditse ho etsa kopo ho ya ka Karolo ya 35 le 36 ya Molao wa Naha wa Mafa (Molao wa 25 wa 1999); le Melawana e amanang le taolo ya masapo a bafu jwalo ka ha o ngotswe Molaong wa Naha wa Bophelo bo Botle, 2003 (Molao wa 61 wa 2003), hammoho le melawana ya sebaka sena e amanang le ona ho: Botsamaisi ba Provinse ya provinse eo mabilla a leng ho yona, South African Heritage Resources Agency (SAHRA) kapa lekgotla la molao la provinse le mmasepala wa sebaka seo ya amehang ho tshiekolla le ho kena hape dirapeng tsa mabilla a nang le masapo a bafu bao hona jwale ba patilweng sebakeng sena:

1) Karolo ya 4 ya polasi e mane Midway 2631 529.11463 le 26.32346.

Masapo a bafu a tla tshiekollwa ho tloha sebakeng sa bona sa hona jwale sa mabilla le ho patwa hape dirapeng tsa mmasepala kapa sebakeng se haufi le moo ho ya ka kopo ya malapa a bo mofu. Ho tloswa le ho iswa ha masapo ana a bafu ho sisinnwang ke ka lebaka la ho hlabilwa ho rerilweng ha mmila wa National Route 8 ho tla ama sebakeng seo masapo ana a bafu a leng ho sona hona jwale.

Batho kaofela le metse e tswang sebakeng sena sa dirapa tsa mabilla, batho kaofela le metse e ka setso e amehileng ka dirapa tsena tsa mabilla kapa motho ofe kapa ofe kapa metse e nang le thahasello mabapi le dirapa tsena tsa mabilla o mengwa hore ba nke karolo tshetsong ena mme ba tshwanetse ho romela dintlha tsa bona tsa boiteanyo atereseng e ngotsweng mona ka tlase nakong ya matsatsi a 14 ka mora ho hatiswa ha tsebiso ena:

Mof. Stephany van der Walt
kapa Mr Henk Steyn
PGS Heritage, PO Box 32542, Totiusdal, 0134
Mohlala: 012 332 5305,
Fekse: 086 675 8077,
Imeile: stephany@gravesolutions.co.za

mosebetsi ona kapa phuputso e tsamaiswa
lebitsong la Worley Parsons RSA (Pty) Ltd

News	MANGAUNG ISSUE	Page 7	12 November 2014
<p>Fund for Business Growth</p> <p>Are you experiencing growth or do you have a contract to supply any department or company with products or services that need:</p> <ul style="list-style-type: none"> • Additional equipment or machinery • Improved systems or processes • Business development support <p>Seshupo Management Services can assist your company free of charge, if it qualifies, to secure the required funding which is on a cost-sharing basis with the funder.</p> <p>For more details call 083 244 7937 or 051 449 9966 / email cure@mweb.co.za or visit us at Transnet premises, Nathan street, Bloemfontein.</p>	<p>Vacancies ISSUE</p> <p>Issue is growing, and we are looking for great people to introduce our services to local businesses. If you are:</p> <ul style="list-style-type: none"> * Honest * Ambitious * Highly Motivated * Hard working * A good communicator in English & Afrikaans <p>And would like to join our growing company, bring your CV personally to the Issue office at:</p> <p>1st Floor, 35 Zastron Street, Bfn (Opposite Phakisa Kwikfit)</p>	<p>Engen Curie to Crossing 15km held</p>  <p>lina Njeja who competed in a marathon a week ago. The marathon drained everything from Njeja and</p> <p>Moeketsi didn't have any other challengers. She set and maintained the pace in the Ladies' race to win in a time of 54:44.</p> <p><i>In Photo: Race Winner Pule Hlabalaba in action.</i> By Khotatso Mokone</p>	<p>Coca-Cola Introducing.....</p>  <p>To stand a chance to win a Shay'iround My Size Hamper just answer the following question: Which of these items is in the hamper? A: Car B: Tea or C: Sunglasses SMS your answer (A; B or C) & name to: 083 533 4363</p>  <p>NOTICE: PROPOSED MITIGATION OF HUMAN REMAINS AS PART OF THE REHABILITATION OF NATIONAL ROUTE 8 SECTIONS 11 AND 12 BETWEEN SANNASPOS (KM 31.3) AND THABA NCHU NORTH (KM 1.9)</p> <p>Notice is hereby given that: PGS Heritage and a local funeral undertaker intends applying in terms of Section 35 and 36 of the National Heritage Resources Act (Act 25 of 1999); and Regulations relating to the management of human remains as set-out by the National Health Act, 2003 (Act 61 of 2003), as well as the relevant local</p>
METRO MUNICIPALITY	METRO MUNISIPALITEIT	LEKGOTLA LA MOTSE	

NOTICE: PROPOSED MITIGATION OF HUMAN REMAINS AS PART OF THE REHABILITATION OF NATIONAL ROUTE 8 SECTIONS 11 AND 12 BETWEEN SANNASPOS (KM 31.3) AND THABA NCHU NORTH (KM 1.9)

Notice is hereby given that:

PGS Heritage and a local funeral undertaker intends applying in terms of Section 35 and 36 of the National Heritage Resources Act (Act 25 of 1999); and Regulations relating to the management of human remains as set-out by the National Health Act, 2003 (Act 61 of 2003), as well as the relevant local regulations to the:

Provincial Administration of the province in which the graves are located, the South African Heritage Resources Agency (SAHRA) or their legislated provincial agency and the relevant local municipality for approval to exhume and re-inter in a local cemetery the remains currently buried at this location:

1) Portion 4 of the farm Midway at 2631 S29.11463 & 26.32346.

the human remains will be exhumed from their current place of burial and reburied in a local municipal cemetery or at a new location as per the request of the deceased's families.

The proposed relocation of the remains is necessitated because of the planned rehabilitation of National Route 8 that will impact the property where they are currently located.

All persons and communities descendant from the buried individuals, all persons and communities by tradition concerned with the graves or any person or communities with an interest in the graves are invited to participate in the process and must forward their contact particulars to the address listed below within 14 days of the date of publication of this notice:

Ms. Stephany van der Walt

or **Mr Henk Steyn**

PGS Heritage, PO Box 32542, Totiusdal, 0134

Tel: 012 332 5305,

Fax: 086 675 8077, E-mail: stephany@gravesolutions.co.za

this work or study is conducted on behalf of Worley Parsons RSA (Pty) Ltd

TSEBISO: TSHISINYO E BUELLANG HORE MASAPO A BAFU A DULE E LE KAROLO YA TLHABOLLO YA MMILA WA NATIONAL ROUTE 8, DIKAROLO TSA 11 LE 12 PAKENG TSASANNASPOS (KM 31.3) LE THABA NCHU NORTH (KM 1.9)

Mona ho fanwa ka tsebisio ya hore: PGS Heritage le mokgatlo wa lepatlo wa sebaka sena o ikemiseditse ho etsa kopo ho ya ka Karolo ya 35 le 36 ya Molao wa Naha wa Mafa (Molao wa 25 wa 1999); le Melawana e amanang le taolo ya masapo a bafu jwaloka ha o ngotswe Molaong wa Naha wa Bophelo bo Botle, 2003 (Molao wa 61 wa 2003), hammoho le melawana ya sebaka sena e amanang le ona ho: Botsamaisi ba Provincse ya provinse eo mabilla a leng ho yona, South African Heritage Resources Agency (SAHRA) kapa lekgotla la molao la provinse le mmasepala wa sebaka seo ya amehang ho tshiekolla le ho kena hape dirapeng tsa mabilla a nang le masapo a bafu bao hona jwale ba patilweng sebakeng sena:

1) Karolo ya 4 ya polasi e mane Midway 2631 S29.11463 le 26.32346.

Masapo a bafu a tla tshiekolla ho tloha sebakeng sa bona sa hona jwale sa mabilla le ho patwa hape dirapeng tsa mmasepala kapa sebakeng se haufi le moo ho ya ka kopo ya malapa a bo mofu. Ho tloswa le ho iswa ha masapo ana a bafu ho sisinnwang ke ka lebaka la ho hlabolwa ho reritweng ha mmila wa National Route 8 ho tla ama sebakeng seo masapo ana a bafu a leng ho sona hona jwale.

Batho kaofela le metse e tswang sebakeng sena sa dirapa tsa mabilla, batho kaofela le metse e ka setso e amehileng ka dirapa tsa tsa mabilla kapa motho ofe kapa ofe kapa metse e nang le thahasello mabapi le dirapa tsa tsa mabilla o mengwa hore ba nke karolo tshhebetsona ena mme ba tshwanetse ho romela dintlha tsa bona tsa boiteanyo aterseng e ngotsweng mona ka tlase nakong ya matsatsi a 14 ka mora ho hatiswa ha tsebisio ena:

Mof. Stephany van der Walt

kapa **Mr Henk Steyn**

PGS Heritage, PO Box 32542, Totiusdal, 0134

Mohala: 012 332 5305,

Fekse: 086 675 8077, lmeile: stephany@gravesolutions.co.za

APPENDIX H – PHASE 2 RADIO NOTICES

232303
 PGS HERITAGE 0000168769
 PO Box 32542
 South Africa 0186
 GP



Pretoria
 P O Box 12600

Silverton
 South Africa
 Telephone:
 Fax:

Page 1/2

ORDER 6-001007673	<i>Date</i>	<i>Advertiser/Campaign</i>	<i>Period</i>	<i>Contact Detail</i>
	10/03/2015	232303 - PGS HERITAGE 0000168769 Grave Solutions/SS	11/03/2015 - 15/03/2015	Robyn

No. of services and activities for this order: 0 *Payment Form:*
 No. of lines for this order: 2 *Payment Terms:* 30 Days

Order Line: 1 **Schedule by:** Daypart
Period: 11/03/2015 - 15/03/2015 **Place:** Anywhere **Ad Type:** Regular

Ordered Schedule:

Time Band	Leng.	M	T	W	T	F	S	S	Total Units	Unit Price	Unit Disc.	Unit Net Price	Total Price	
<i>Lesedi - Weeks of</i>														
				<i>09/03/2015</i>						1				
12:00 - 15:00	30							1		1,950.00	0.00	1,950.00	1,950.00	
18:00 - 21:00	30			1	1	1				2,400.00	0.00	2,400.00	7,200.00	
1 Weeks									4				9,150.00	

Order Line: 2 **Schedule by:** Daypart
Period: 11/03/2015 - 15/03/2015 **Place:** Anywhere **Ad Type:** Added Value

Ordered Schedule:

Time Band	Leng.	M	T	W	T	F	S	S	Total Units	Unit Price	Unit Disc.	Unit Net Price	Total Price
<i>Lesedi - Weeks of</i>													
				<i>09/03/2015</i>						1			
12:00 - 15:00	30							1		1,890.00	1,890.00	0.00	0.00
12:00 - 15:00	30						1			1,950.00	1,950.00	0.00	0.00
18:00 - 21:00	30			2	1	1				2,400.00	2,400.00	0.00	0.00
1 Weeks									6				0.00

Monthly Sub-Totals

Month	Quantity	Net
March 2015	10	9,150.00

Total Advertising	9,150.00
Total Other Services	0.00
Total	9,150.00
Order Discount	0.00
Total	9,150.00

ORDER 6-001007673	<i>Date</i>	<i>Advertiser/Campaign</i>	<i>Period</i>	<i>Contact Detail</i>
	10/03/2015	232303 - PGS HERITAGE 0000168769 Grave Solutions/SS	11/03/2015 - 15/03/2015	Robyn

Page 2/2

This confirmation is subject to General Terms and Conditions set out on the individual Radio Services rate cards, the current Advertising Code and regulations of the SABC and the Broadcasting Act (1976 as amended). If the advice on the contrary is not received in writing 10 (ten) days of issue of this confirmation, it will be assumed that the information set out is correct. Cancellation: Subject to written notice, 10 (ten) working days prior to broadcast. Refer to rate card for further details. The total cost shown for confirmations without termination dates is the cost per period and subject to change. ALL RATES EXCLUDE V.A.T.

232303
 PGS HERITAGE 0000168769
 PO Box 32542
 South Africa 0186
 GP



Pretoria
 P O Box 12600
 Silverton
 South Africa
 Telephone:
 Fax:

ORDER 6-001007673	<i>Date</i>	<i>Advertiser/Campaign</i>	<i>Period</i>	<i>Contact Detail</i>
	10/03/2015	232303 - PGS HERITAGE 0000168769 Grave Solutions/SS	11/03/2015 - 15/03/2015	Robyn

No. of services and activities for this order: 0 Payment Form:
 No. of lines for this order: 2 Payment Terms: 30 Days

Order Line: 1 **Schedule by:** Daypart
Period: 11/03/2015 - 15/03/2015 **Place:** Anywhere **Ad Type:** Regular

Ordered Schedule:

Time Band	Leng.	M	T	W	T	F	S	S	Total Units	Unit Price	Unit Disc.	Unit Net Price	Total Price
<i>Lesedi - Weeks of</i>									1				
<i>09/03/2015</i>													
12:00 - 15:00	30						1		1	1,950.00	0.00	1,950.00	1,950.00
18:00 - 21:00	30			1	1	1				2,400.00	0.00	2,400.00	7,200.00
1 Weeks									4				9,150.00

Order Line: 2 **Schedule by:** Daypart
Period: 11/03/2015 - 15/03/2015 **Place:** Anywhere **Ad Type:** Added Value

Ordered Schedule:

Time Band	Leng.	M	T	W	T	F	S	S	Total Units	Unit Price	Unit Disc.	Unit Net Price	Total Price
<i>Lesedi - Weeks of</i>									1				
<i>09/03/2015</i>													
12:00 - 15:00	30							1	1	1,890.00	1,890.00	0.00	0.00
12:00 - 15:00	30						1			1,950.00	1,950.00	0.00	0.00
18:00 - 21:00	30			2	1	1				2,400.00	2,400.00	0.00	0.00
1 Weeks									6				0.00

Monthly Sub-Totals

Month	Quantity	Net
March 2015	10	9,150.00

Total Advertising	9,150.00
Total Other Services	0.00
Total	9,150.00
Order Discount	0.00
Total	9,150.00

ORDER 6-001007673	<i>Date</i>	<i>Advertiser/Campaign</i>	<i>Period</i>	<i>Contact Detail</i>
	10/03/2015	232303 - PGS HERITAGE 0000168769 Grave Solutions/SS	11/03/2015 - 15/03/2015	Robyn

This confirmation is subject to General Terms and Conditions set out on the individual Radio Services rate cards, the current Advertising Code and regulations of the SABC and the Broadcasting Act (1976 as amended). If the advice on the contrary is not received in writing 10 (ten) days of issue of this confirmation, it will be assumed that the information set out is correct. Cancellation: Subject to written notice, 10 (ten) working days prior to broadcast. Refer to rate card for further details. The total cost shown for confirmations without termination dates is the cost per period and subject to change. ALL RATES EXCLUDE V.A.T.

APPENDIX I – FAMILY REQUEST FORMS

1

I.D.No. 331116 5133 08 1



S. A. BURGER/S. A. CITIZEN

VAN/SURNAME
SEBOTHELOA

VOORNAME/FORENAMES
BASOABILE PIET

GEBORTEDISTRIK OF-LAND/
DISTRICT OR COUNTRY OF BIRTH
SOUTH AFRICA

GEBORTEDATUM/DATE OF BIRTH **1933-11-16**

DATUM UITGEREIK
DATE ISSUED
1987-02-11



UITGEREIK OP GESAG VAN DIE
DIREKTEUR-GENERAAL:
BINNENHOSE SAKE

ISSUED BY THE AUTHORITY OF THE
DIRECTOR-GENERAL: HOME AFFAIRS

GEREGISTREERDE WOON- EN
POSADRES

verander het, of indien besonderhede van u
adres en/of -nommer, ens. verander het,
GEBUIG VAN ADRESVERANDERING, wat
identiteitsdokument is, gebruik word om die
dag moet dit ingedien word by of gepos word
distrikantoor van die DEPARTEMENT VAN

RESIDENTIAL AND POSTAL ADDRESS

of of your REGISTERED RESIDENTIAL AND
in this pocket.

changed your address, or, if particulars of your
a name of street and/or street number, etc., have
NOTICE OF CHANGE OF ADDRESS form in the
and identity document must be used to report
it must be handed in at or posted to the nearest
office of the DEPARTMENT OF HOME AFFAIRS.



Date: 2014.11.18
Project Name: NR GR
Grave Number: NR(S)01

Project Undertaker: _____
Project Archaeologist: H.S. Steyn

REQUEST FOR THE EXHUMATION AND RE-INTERMENT OF HUMAN REMAINS

Herewith, Neil Jansenbire Sebathele
I.D. no.: 33 1116 5133 081
Tel/Cell No.: (Area) 076 417 5268
Physical Address: 10834 Zone 4 Thabancha (Buthabeni)
Relation to deceased: Son of the deceased.

Acting as a representative of the family of the deceased, and with the full knowledge and approval of all family members, request the exhumation and re-interment of the remains of the person named below.

DETAILS OF DECEASED

Name of deceased: Hendrik Sebathele
Sex of deceased: M
Date of death: 1960's
Age at death: 40's
Cause of death: Natural Causes
Re-interment at: Buthabeni (Thabancha) Zone 4.

Reason for relocation: Widening of the M.P.C.E

Comments / Special Requests:
1. ~~Some~~ Remains of Father and Mother (Beatie) must be buried on top of each other in one grave.
2. R1,500 value fee is payable for this grave.

Signed: P. STEIN at Mchway

on this 14th day of November 20 14

Witness Name: H.S. Steyn Signature: _____

Translator: Name J.M. DJANE Signature: _____



Date: _____
Project Name: 18512
Grave Number: 18(5)2

REQUEST FOR THE EXHUMATION AND RE-INTERMENT OF HUMAN

REMAINS

Herewith I, P. A. Sawaabile Sebuthelo
I.D. no.: 33 1116 5133 081
Tel/Cell No.: 076 417 526 8 (015619 no.)
Physical Address: Suthfanken Zone 4, Thabakwena
Relation to deceased: brother of deceased.

Acting as a representative of the family of the deceased, and with the full knowledge and approval of all family members, request the exhumation and re-interment of the remains of the person named below.

DETAILS OF DECEASED

Name of deceased: Elizabeth Sebuthelo
Sex of deceased: F.
Date of death: unknown
Age at death: 20's (had 2 children)
Cause of death: Natural causes
Re-interment at: Thabakwena

Reason for relocation: Moving of the NPL

Comments / Special Requests:

- Elizabeth and her late brother is her's child (NPLS)14 must be buried in the same grave.
- Walt fee of R.1500 is payable for this grave.

Signed: PIRET at Mdway

on this 14th day of November 20 14

Witness Name: H.S. Pape Signature: _____

Translator: Name F.M. ST JANE Signature: _____



Date: _____
Project Name: _____
Grave Number: 18(S)05

REQUEST FOR THE EXHUMATION AND RE-INTERMENT OF HUMAN

REMAINS

Herewith I, Pret Sanoahle Se bothule
I.D. no.: 331116 5133 081
Tel/Cell No.: 076 417 5668 (work's no.)
Physical Address: Suthfontein Bone 4, Thaba Ntsha
Relation to deceased: Son of deceased

Acting as a representative of the family of the deceased, and with the full knowledge and approval of all family members, request the exhumation and re-interment of the remains of the person named below.

DETAILS OF DECEASED

Name of deceased: Bette Nambi Seliso (15/02/01/1980)
Sex of deceased: F
Date of death: 1998.11.07
Age at death: _____
Cause of death: Natural Causes.
Re-interment at: _____

Reason for relocation: _____

Comments / Special Requests:

1. That be reburied in the same grave as her husband, Pret (MR(S))
2. Work fee of R1500 is payable for this grave.

Signed: x PRET at Midway

on this 14th day of November 20 14

Witness Name: H.S. Phepo Signature: _____

Translator Name: L.M. DJANE Signature: _____

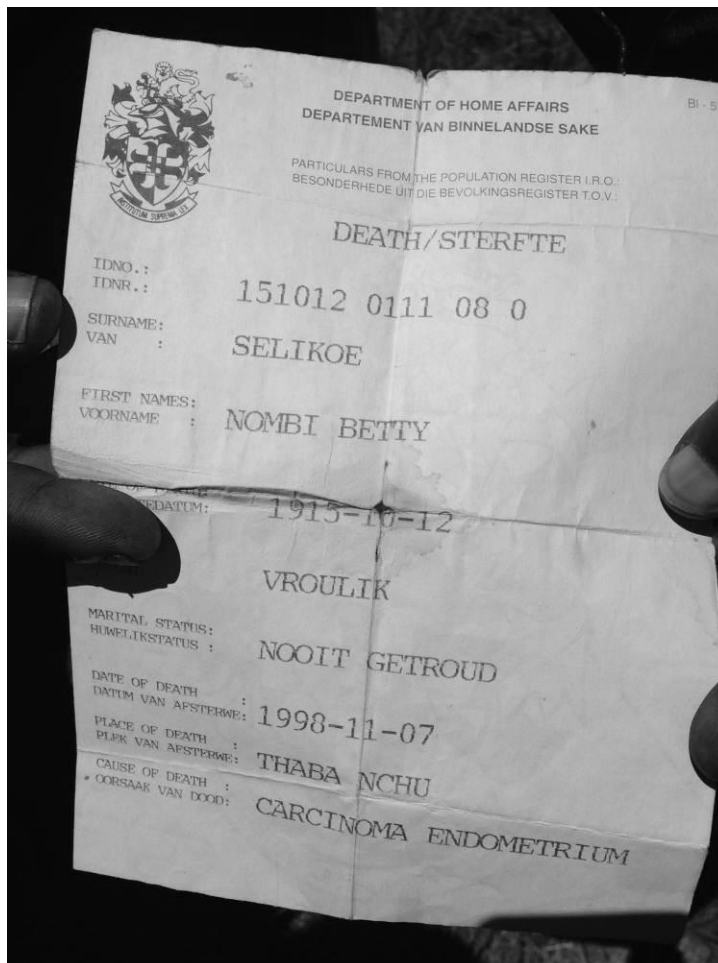
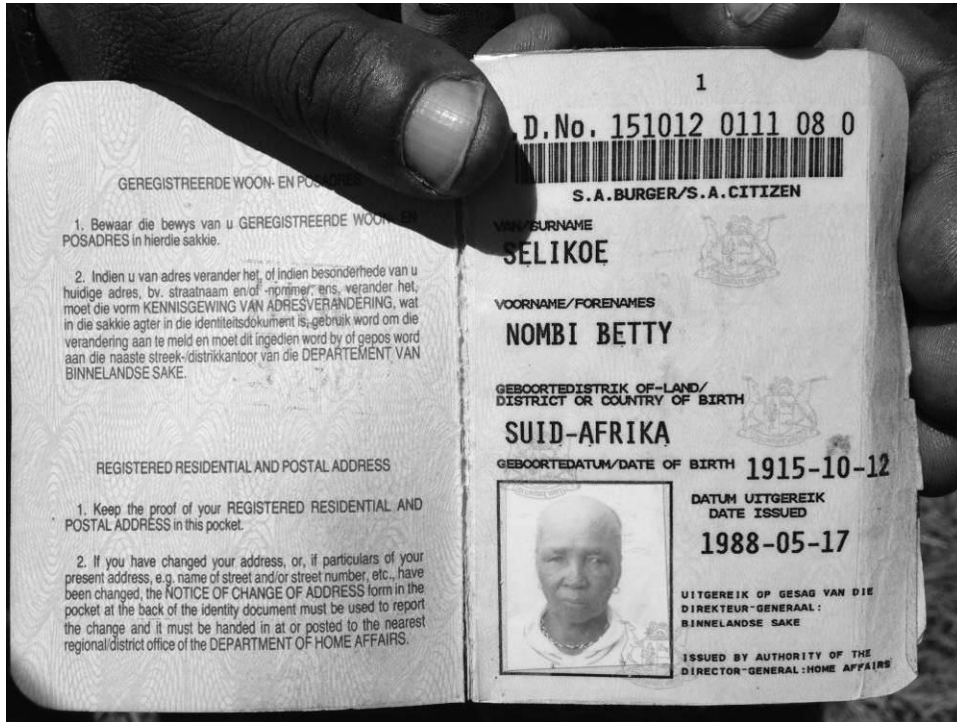



Date: _____
Project Name: _____
Grave Number: 118(S)04

Project Undertaker: _____
Project Archaeologist: A.S. Steyer

REQUEST FOR THE EXHUMATION AND RE-INTERMENT OF HUMAN

REMAINS

Herewith I, Ant Sarouhile Sebothelo
I.D. no.: 33 1116 5133 081
Tel/Cell No.: 076 417 5268
Physical Address: Bullfontein Zone 4, Thabamoleku
Relation to deceased: Deceased is brother in law's son

Acting as a representative of the family of the deceased, and with the full knowledge and approval of all family members, request the exhumation and re-interment of the remains of the person named below.

DETAILS OF DECEASED

Name of deceased: Phiri Sebothelo (Phiri's brother's son)
Sex of deceased: M
Date of death: 1960's
Age at death: Child
Cause of death: Natural Causes
Re-interment at: Thabamoleku Zone 4.

Reason for relocation: _____

Comments/Special Requests:

- 1. Must be reburied in the same grave as Elizabeth.
- 2. R5000 will be payable for this grave.

Signed: X P. S. T. at Midway
on this 14 day of November 20 14.

Witness Name: A.S. Steyer Signature: _____

Translator Name: F.M. S. N. A. K. Signature: _____



Date: 2014.11.18
Project Name: NB GR
Grave Number: NB(S)01

REQUEST FOR THE EXHUMATION AND RE-INTERMENT OF HUMAN REMAINS

Project Undertaker: _____
Project Archaeologist: A.P. Steyn

Reason for relocation: Widening of the N.P.C.E

Herewith I, Piet Jansoubile Sebethele
I.D. no.: 33 1116 5133 081
Tel/Cell No.: (Home) 076 417 5268
Physical Address: 10834 Zone 4 Thabancha (Bullhosen)
Relation to deceased: Son of the deceased.

Acting as a representative of the family of the deceased, and with the full knowledge and approval of all family members, request the exhumation and re-interment of the remains of the person named below.

DETAILS OF DECEASED

Name of deceased: Hendrik Sebethele
Sex of deceased: M
Date of death: 1960's
Age at death: 40's
Cause of death: Natural Causes
Re-interment at: Bullhosen (Thaba Nchu) Zone 4.

Comments / Special Requests:
1. ~~Some~~ Remains of Father and Mother (Betty) must be buried on top of each other in one grave.
2. R1,500 value fee is payable for this grave.

Signed: P. SEI at Mothway

on this 18th day of November 20 14

Witness Name: A.P. Steyn Signature: _____

Translator Name: J.M. DIJANE Signature: _____



Date: _____
Project Name: 18672
Grave Number: 18(S)2

Reason for relocation: Moving of the NPLE

Comments / Special Requests:

1. Elizabeth and her Pet's brother is her's child (NPLE) must be buried in the same grave.
2. Wat fee of 1,500 is payable for this grave.

Signed: PIET at Midway

on this 16th day of November 20 14

Witness Name: H.S. Steyn Signature: _____

Translator Name: F.M. de JANE Signature: _____

Project Undertaker: _____
Project Archaeologist: H.S. Steyn

REQUEST FOR THE EXHUMATION AND RE-INTERMENT OF HUMAN REMAINS

Herewith I, Pet Saonabile Sebathulo
I.D. no.: 3311165133081
Tel/Cell No.: 0764175268 (61516's no.)
Physical Address: Sullfontein Zone 6, Thabunlehu
Relation to deceased: brother of deceased.

Acting as a representative of the family of the deceased, and with the full knowledge and approval of all family members, request the exhumation and re-interment of the remains of the person named below.

DETAILS OF DECEASED

Name of deceased: Elizabeth Sebathulo
Sex of deceased: F.
Date of death: Unknown
Age at death: 20's (Child 2 children)
Cause of death: Natural causes
Re-interment at: Thabunlehu



Date: _____
Project Name: _____
Grave Number: 18(S)03

REQUEST FOR THE EXHUMATION AND RE-INTERMENT OF HUMAN

REMAINS

Herewith I, Piet Suvorobich Sebothelo
I.D. no.: 3311165133081
Tel/Cell No.: 0764175668 (work's no.)
Physical Address: Suthfortum bore 4, Thaba Ntsha
Relation to deceased: Son of deceased

Acting as a representative of the family of the deceased, and with the full knowledge and approval of all family members, request the exhumation and re-interment of the remains of the person named below.

DETAILS OF DECEASED

Name of deceased: Bette Nambi Seliso (15/10/2011/080)
Sex of deceased: F
Date of death: 1998.11.07
Age at death: _____
Cause of death: Natural Causes.
Re-interment at: _____

Reason for relocation: _____

Comments / Special Requests:

- 1. That be reburied in the same grave as her husband, Piet (NP(S1))
- 2. Wah fee of R1000 is payable for this grave.

Signed: x PSEI at Midway

on this 14th day of November 20 14

Witness Name: H.S. Phepe Signature: _____

Translator Name: L.M. DJANE Signature: _____



Date: _____
Project Name: _____
Grave Number: 18(S)04

Project Undertaker: _____
Project Archaeologist: H.S. Steyer

REQUEST FOR THE EXHUMATION AND RE-INTERMENT OF HUMAN

REMAINS

Herewith, Port Sapouhile Lebothelo
I.D. no.: 33 1116 5133 081
Tel/Cell No.: 076 417 5268
Physical Address: Bullfontein Zone 4, Thaba Molema
Relation to deceased: Deceased is brother in law's son

Acting as a representative of the family of the deceased, and with the full knowledge and approval of all family members, request the exhumation and re-interment of the remains of the person named below.

DETAILS OF DECEASED

Name of deceased: Phiri Sapouhile (Phiri's brother in law's)
Sex of deceased: M
Date of death: 1960's
Age at death: Child
Cause of death: Natural Causes
Re-interment at: Thaba Molema Zone 4.

Reason for relocation: _____

Comments / Special Requests:

- 1. Must be reburied in the same grave as Elizabeth.
- 2. R1500 rate fee payable for this grave.

Signed: X PISI at Midway
on this 14th day of November 20 14

Witness Name: H.S. Steyer Signature: _____

Translator Name: F.M. SIAKE Signature: _____