Plan 5

Sasol Sigma Ash Backfilling

Areas of Subsidence within the Sigma Defunct Colliery

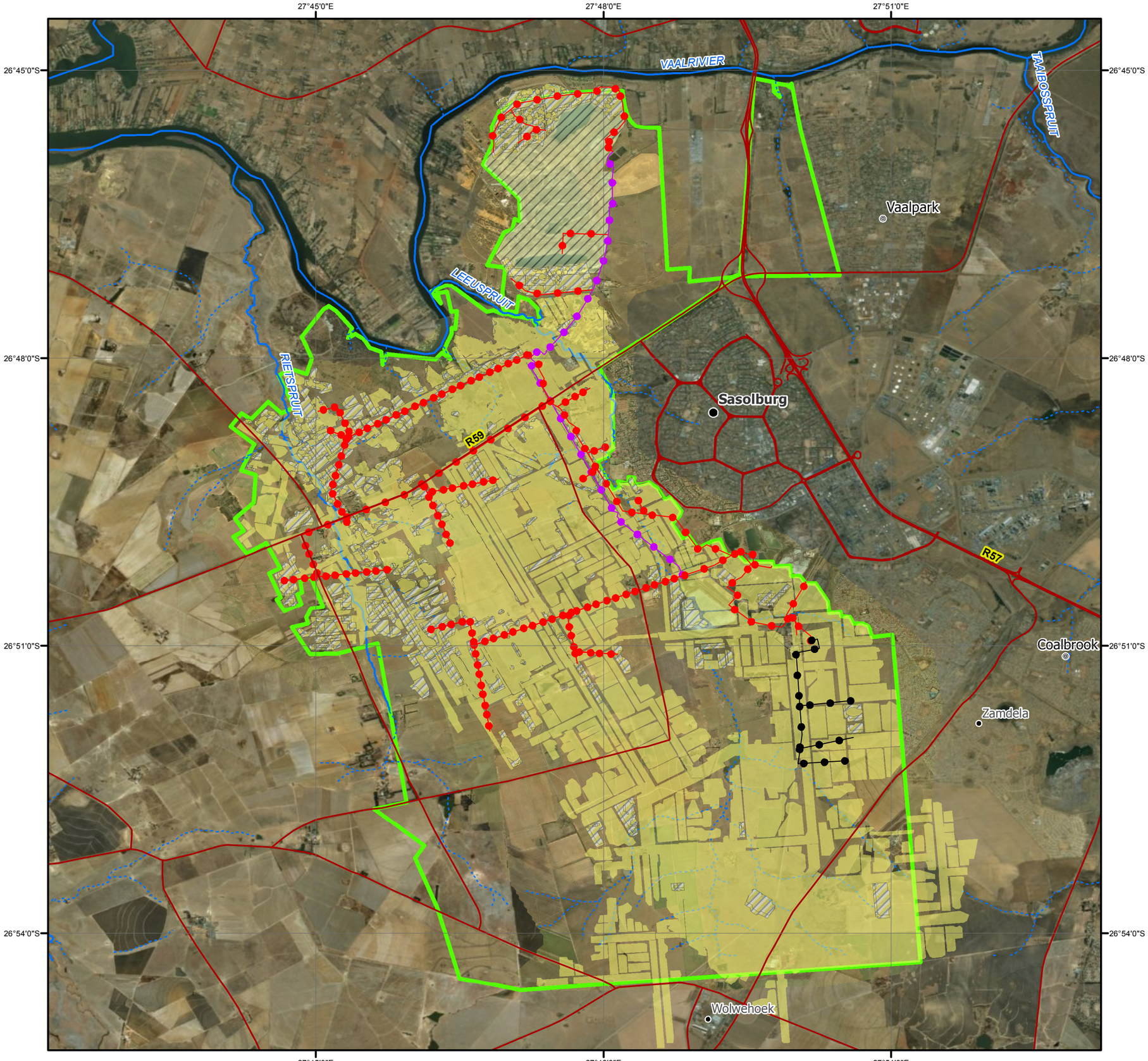

Legend

- Defunct Sigma Mining Right Boundary
- Major Town
- Other Town
- Settlement
- Main Road
- National Road
- Perennial River
- Non-Perennial River

Historic Mining Areas

- Eastern Discard Dump
- Underground Mining
- Open Cast Area
- Subsidence
- Dam

Pipeline Layout

- Potential Ash & Water Pipeline
- Existing Ash & Water Pipeline
- New Potential Ash & Water Pipeline

DIGBY WELLS ENVIRONMENTAL

• Sustainability • Service • Positive Change • Professionalism • Future Focused • Integrity

Projection: Transverse Mercator
Datum: WGS 1984
Central Meridian: 27°E

Ref #: ajm.SAS5184.201807.081
Revision Number: 1
Date: 08/07/2018

N

0 1 2 4

Kilometres

1:75 000

www.digbywells.com

© Digby Wells Environmental