

THIS DRAWING IS COPYRIGHT RICHARD STRETTON. ALL BUILDING WORK TO COMPLY WITH SANS 10400. ALL DIMENSIONS TO BE CHECKED ON SITE. ANY DISCREPANCIES TO BE CHECKED WITH THE ARCHITECT / ENGINEER BEFORE COMMENCING WORK. WRITTEN DIMENSIONS TO BE TAKEN IN PREFERENCE TO SCALING.

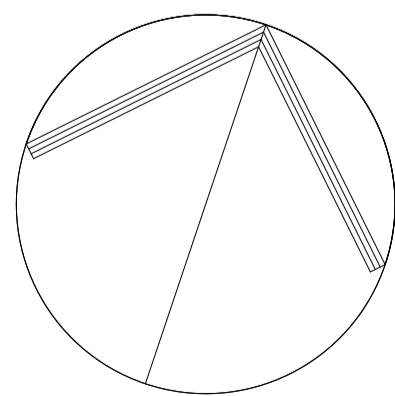
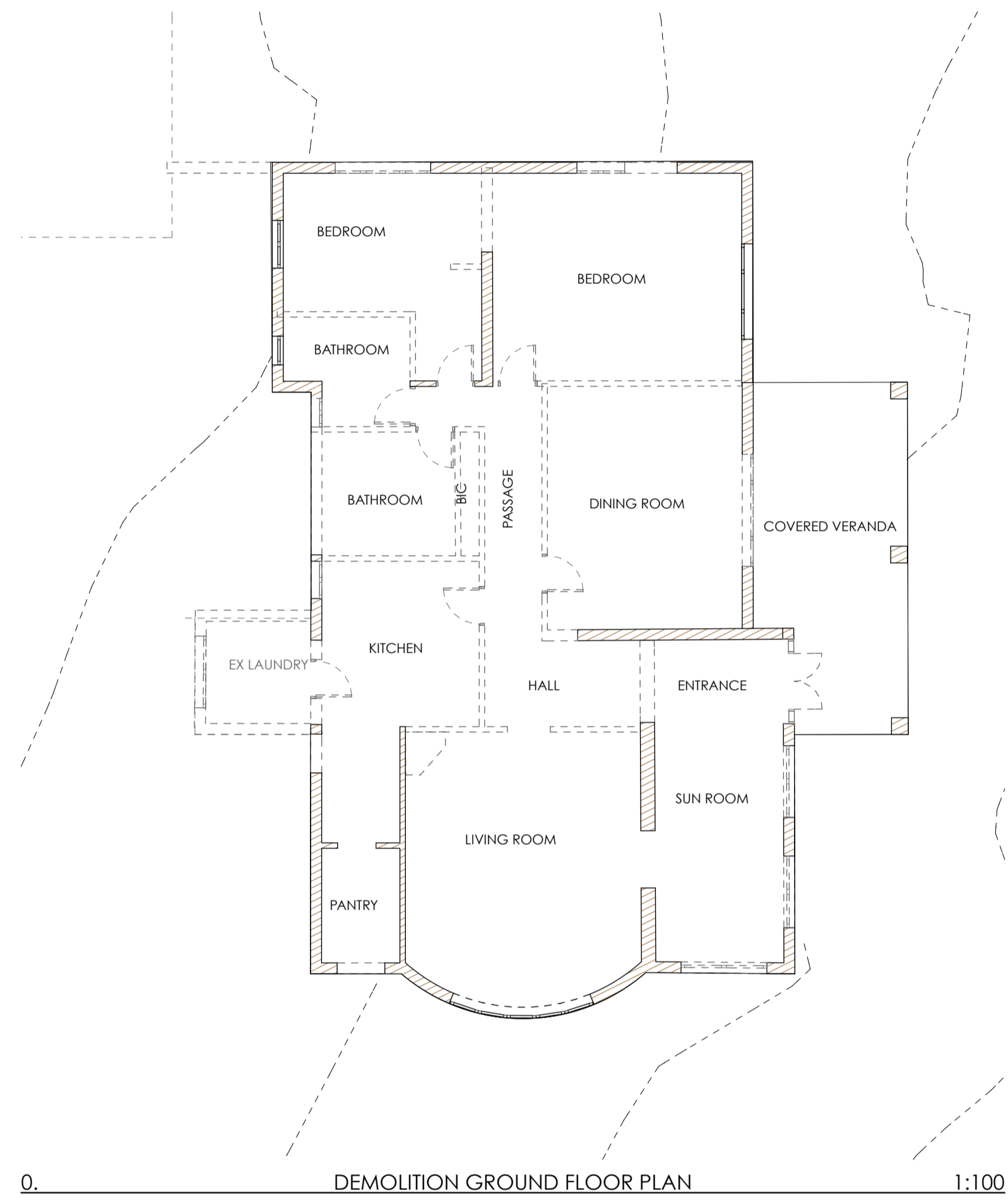
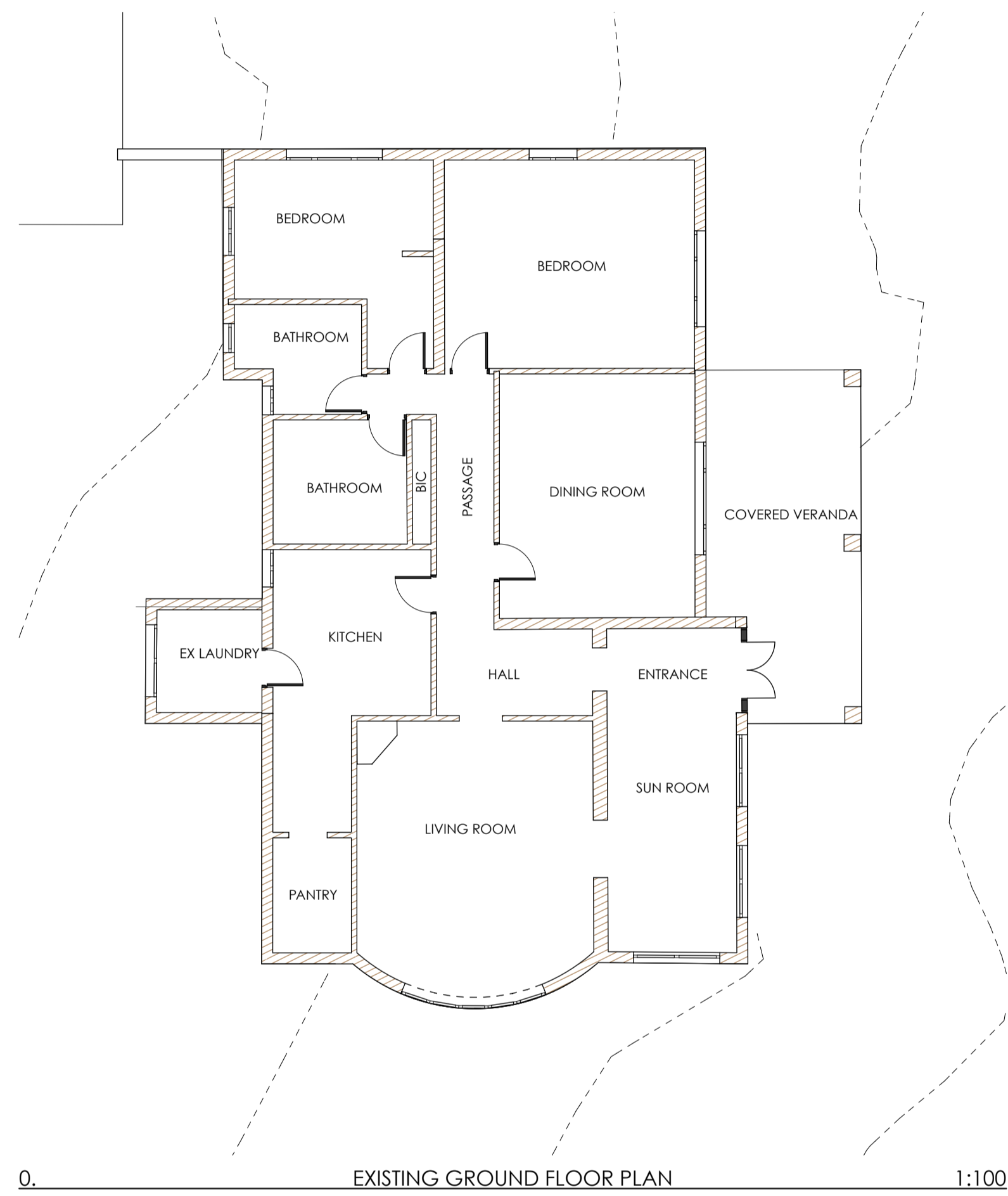

PROJECT:	PROPOSED ADDITIONS & ALTERATIONS	
PROJECT NO:	A201	
DRAWING TITLE:	EXISTING PLAN	
DRAWING:	SB102	REVISION:
SCALE:	1:100, 1:200	@ A1
DATE:	2013/10/24	
AUTHOR:	RAS	
PROPERTY:	8 BOTHA ROAD ON REM OF LOT 98 BOTHA'S HILL	
OWNER:	MR. S.D. MHAKA & MRS. M.N. MAGOSO	
ENGINEER:	ALAN LAMB	
OWNER SIGNATURE:		
ARCHITECTS SIGNATURE:		
R. STRETTON PR. ARCHT 21/042		
FOR OFFICE USE:	<small> P:\Projects\Koop\Server\Drawings\1\ ARCHITECTURE\A201 8 BOTHA ROAD\DRAWINGS\2_31848501\ARCH\CAD\2013\08_14_SK_07.dwg Thursday, 24 October 2013 </small>	