

THIS DRAWING IS COPYRIGHT RICHARD STRETTON. ALL BUILDING WORK TO COMPLY WITH SANS 10400. ALL DIMENSIONS TO BE CHECKED ON SITE. ANY DISCREPANCIES TO BE CHECKED WITH THE ARCHITECT / ENGINEER BEFORE COMMENCING WORK. WRITTEN DIMENSIONS TO BE TAKEN IN PREFERENCE TO SCALING.

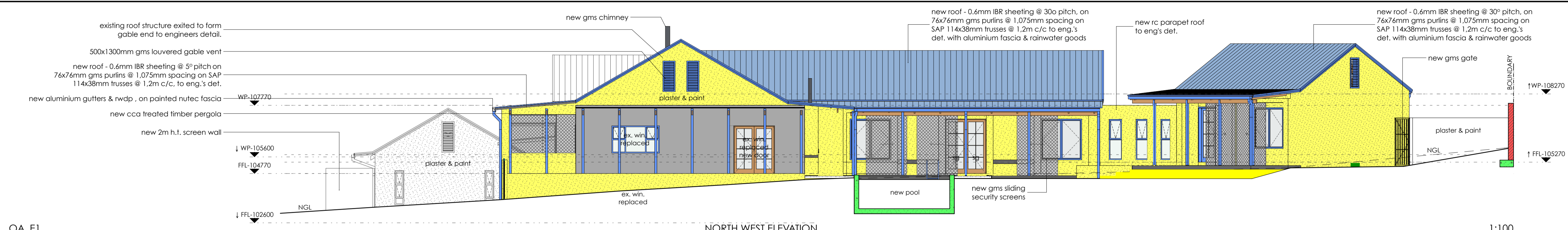

OA E1 NORTH WEST ELEVATION 1:100

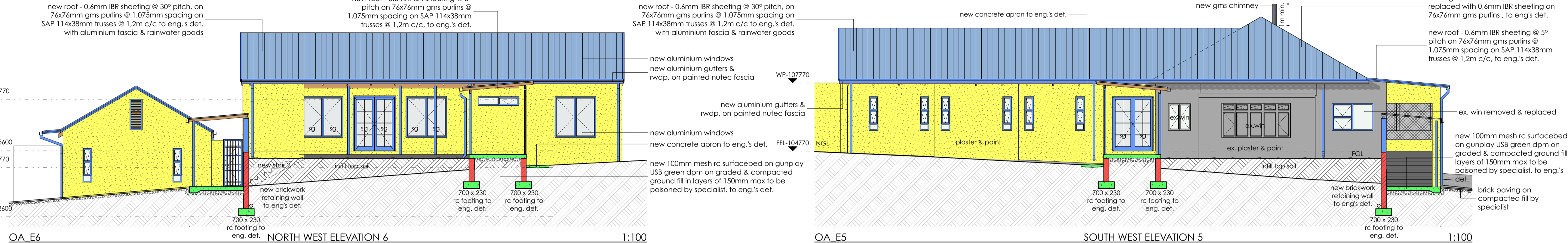

OA E6 NORTH WEST ELEVATION 6 1:100 OA E5 SOUTH WEST ELEVATION 5 1:100



OA E3 SOUTH EAST ELEVATION 3 1:100

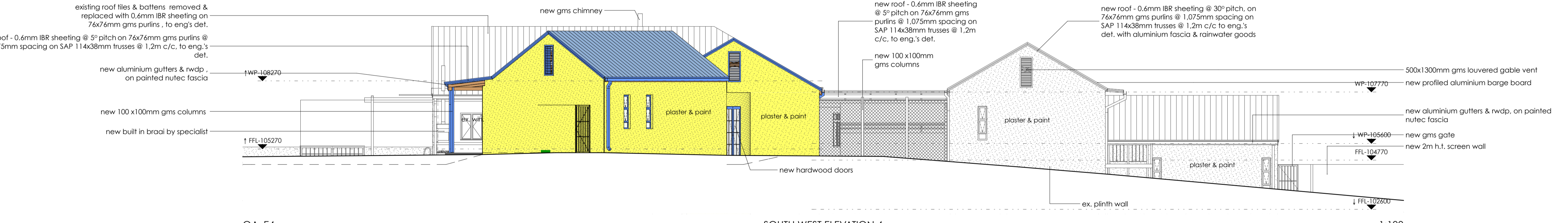

OA E4 SOUTH WEST ELEVATION 4 1:100

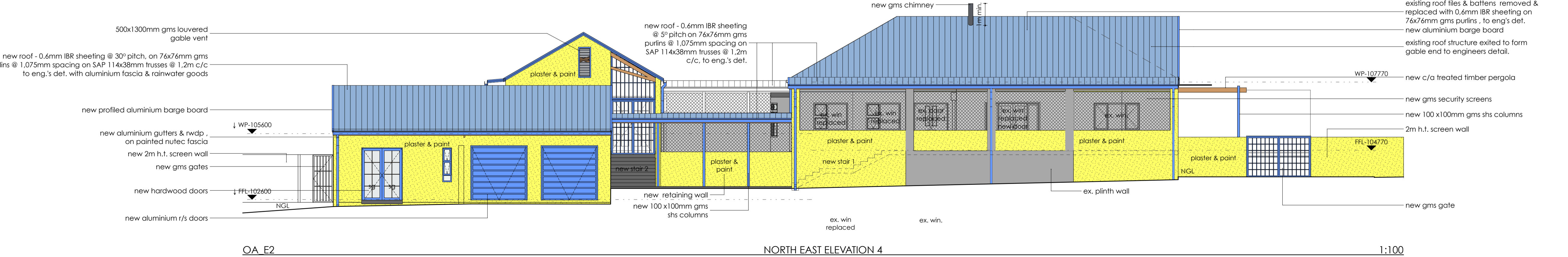

OA E2 NORTH EAST ELEVATION 4 1:100

PROJECT:	PROPOSED ADDITIONS & ALTERATIONS
PROJECT NO:	A201
DRAWING TITLE:	ELEVATIONS
DRAWING:	SB200
SCALE:	1:100 @ A1
DATE:	2013/10/24
AUTHOR:	RAS
PROPERTY:	8 BOTHA ROAD ON REM OF LOT 98 BOTHA'S HILL
OWNER:	MR. S.D. MHAKA & MRS. M.N. MAGOSO
ENGINEER:	ALAN LAMB
OWNER SIGNATURE:	
ARCHITECT'S SIGNATURE:	
R. STRETTON PR. ARCH. 21/042	
FOR OFFICE USE:	<small>File Name: Koop Design Drawings 11 ARCHITECTURE\A201 8 BOTHA ROAD\DRAWINGS\2_13\SB200\ARCH\CAD\2013\08_14_SA_07.dwg Created: 28 October 2013</small>