

BOUNDARY WALL NOTE:
 wall thickness 220
 max height above ground 2.3m
 pier size 660x440
 max pier centres spacing 3.2m
EXPANSION JOINTS TO BE LOCATED AT INTERVALS NOT EXCEEDING 10m

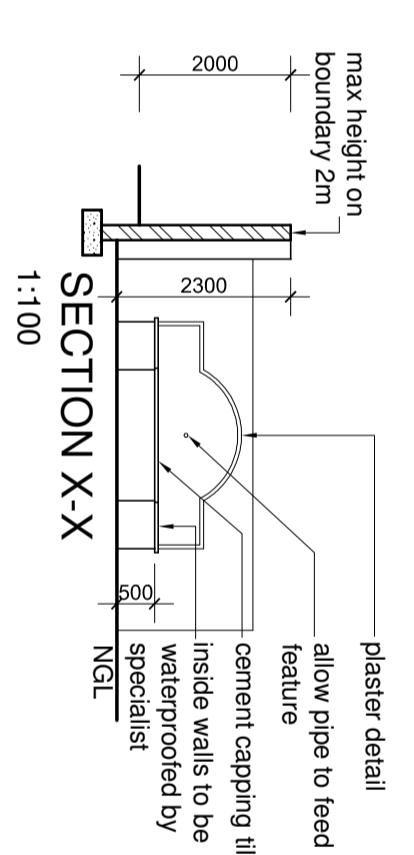

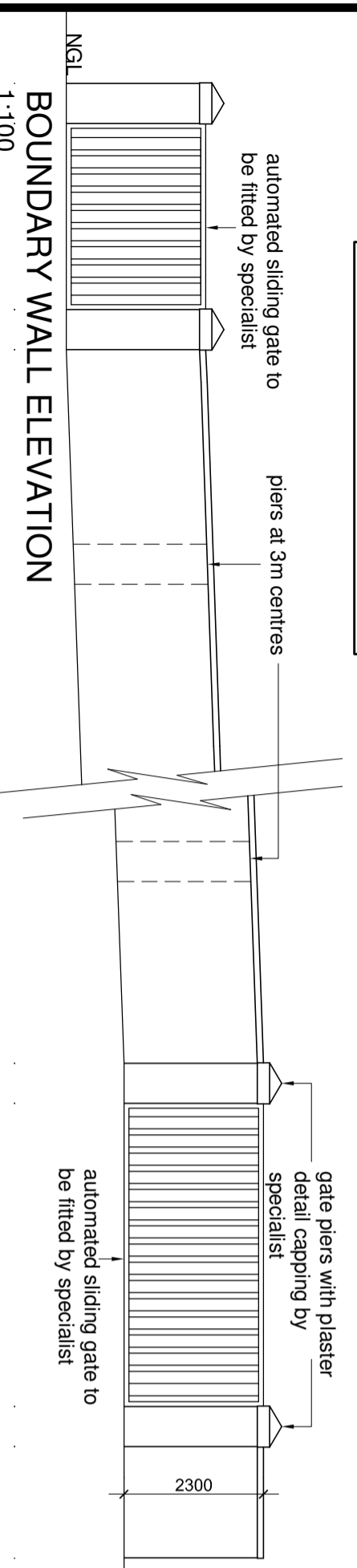

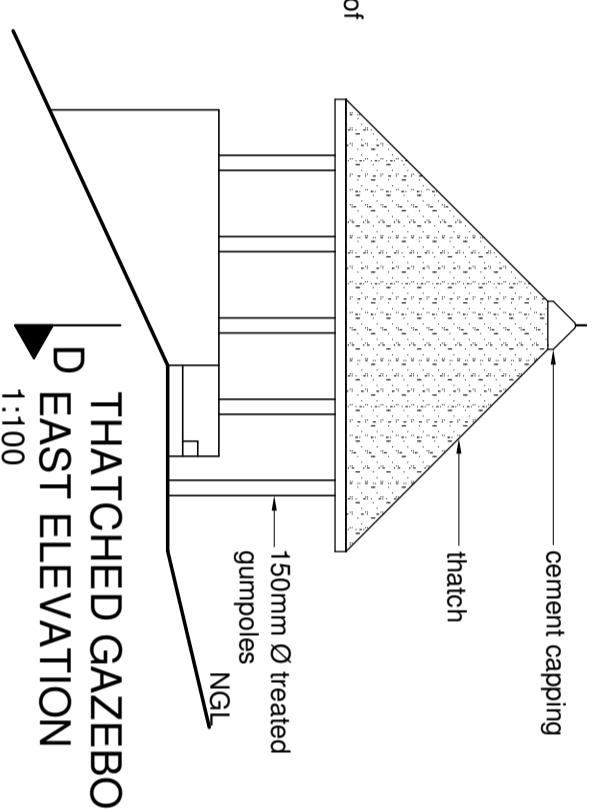
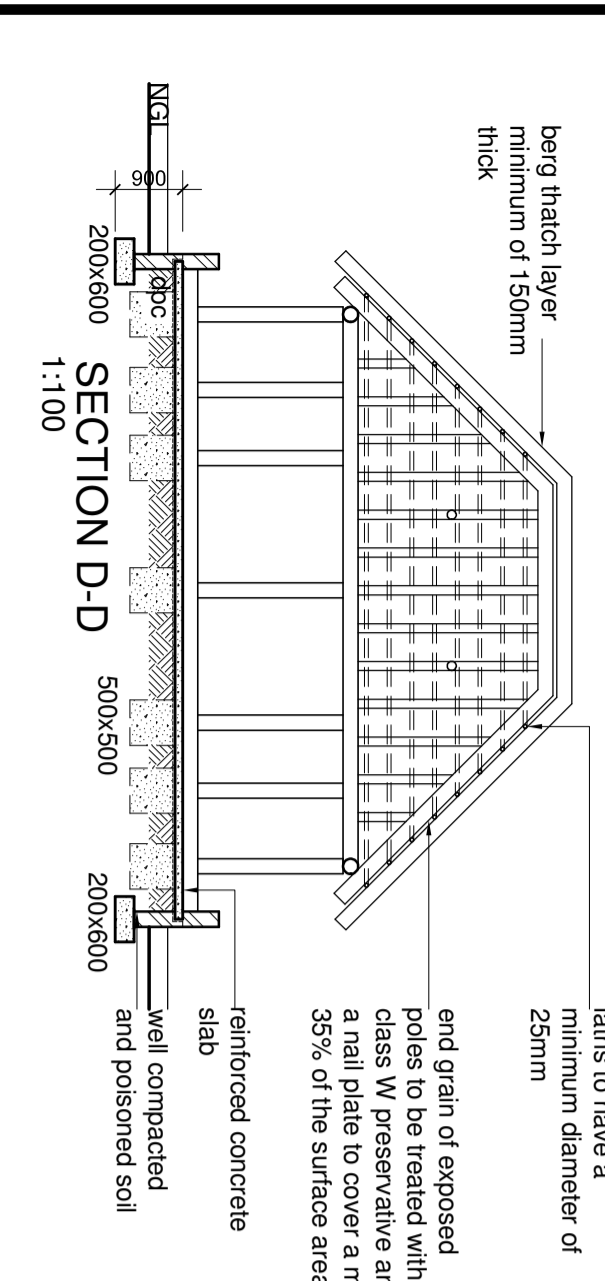
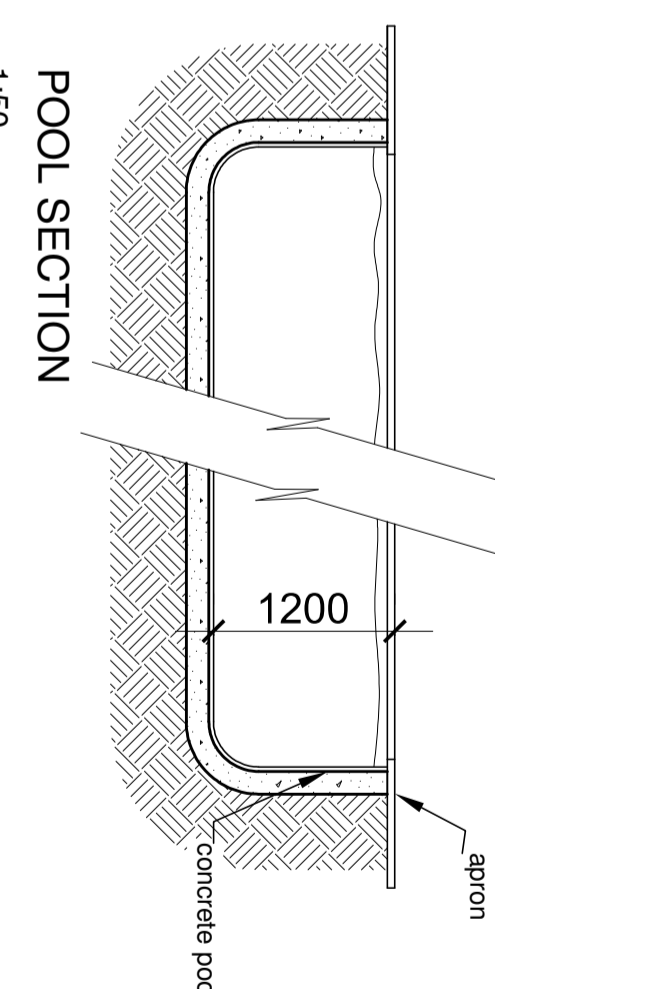
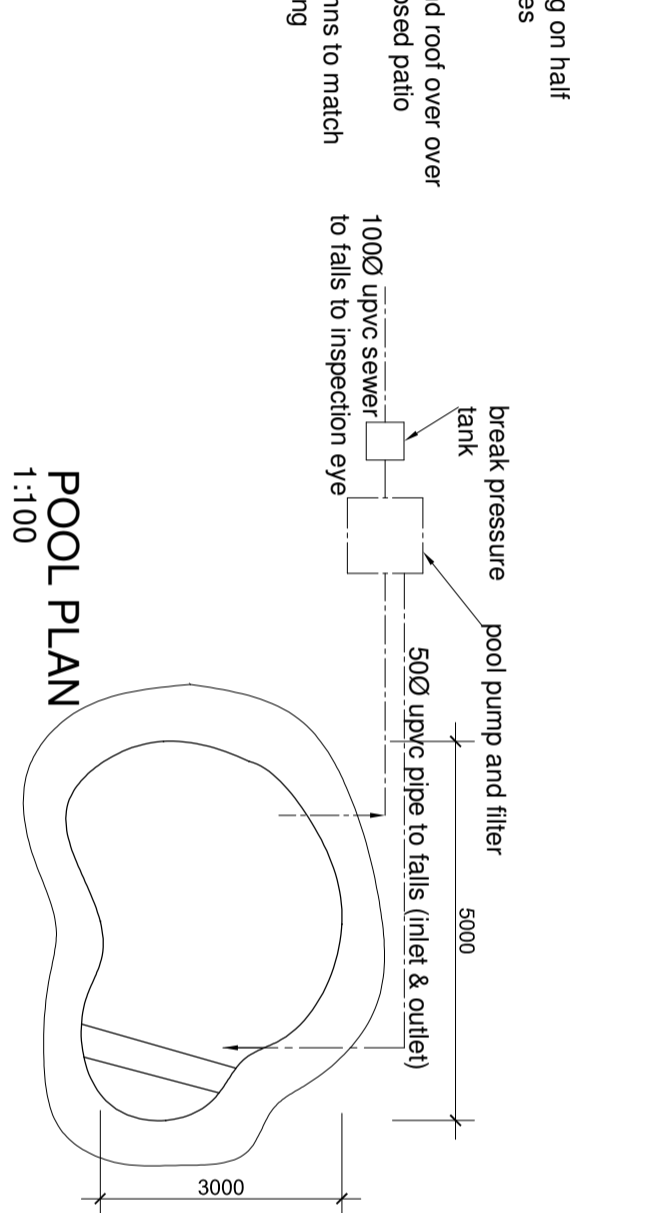
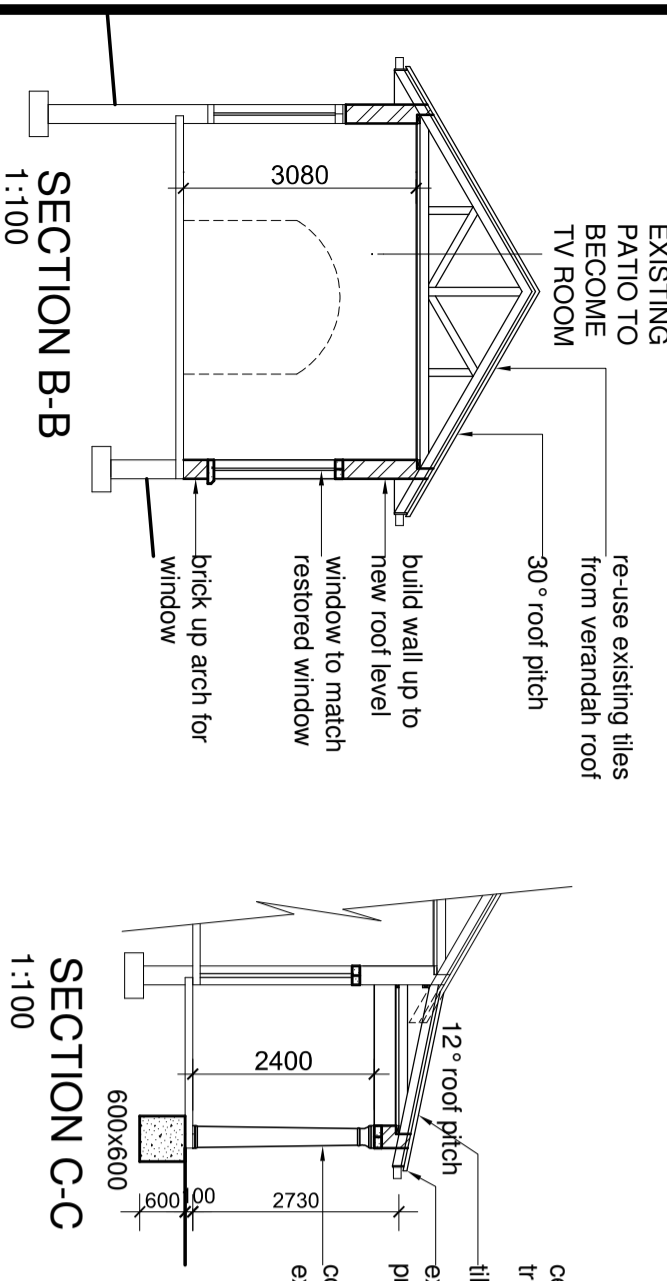
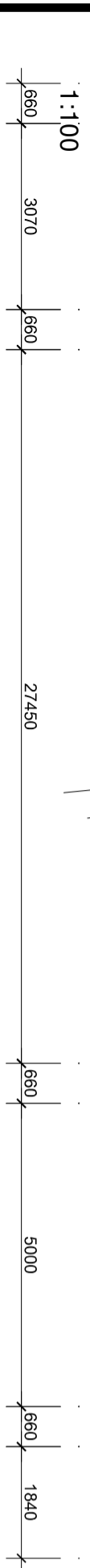
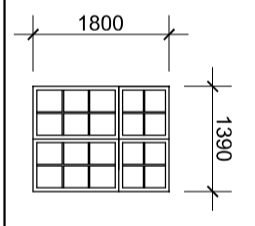
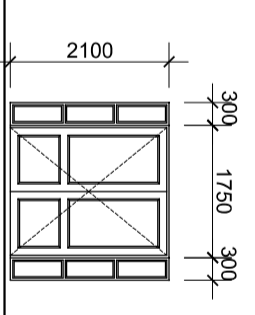

POOL NOTES
 Excess soil to be spread over site.
 Waste water to be spread over site.
 Earth leakage protection to be fitted to electrical supply.
 Precaution to be taken in regard to condensate. Precaution to be taken against flooding, seepage and rainwater in sunken pump chamber and filter unit.
 Plant arrangement and fixing to suppliers requirements.
 Kerb to be lined in 100mm thick gunited mortar.
 Pool walls to engineers specification.
 Soak away & pressure valve to be provided should water be found during excavations.
 Fill and compaction of soil to engineers specification.
 Entire property is fenced 1.8m high with electric fencing.
 Motor gate is automated.

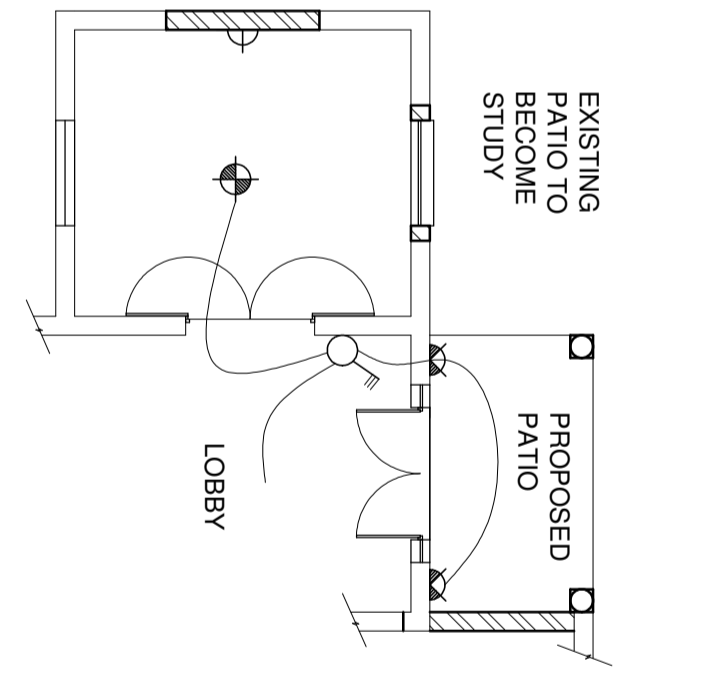
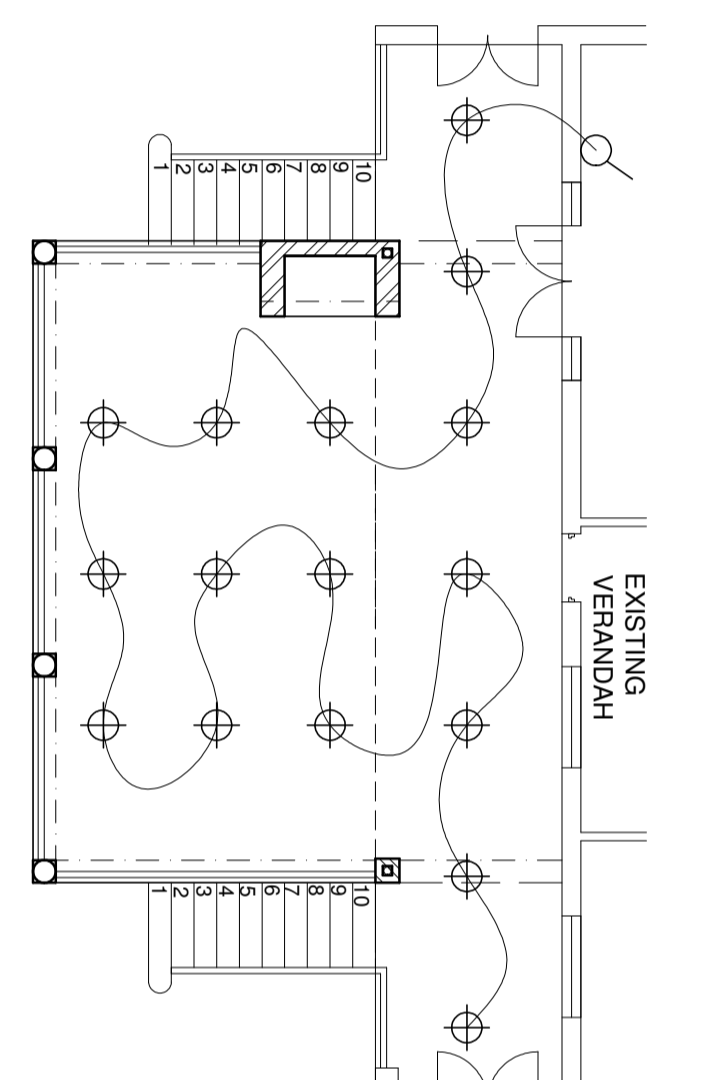
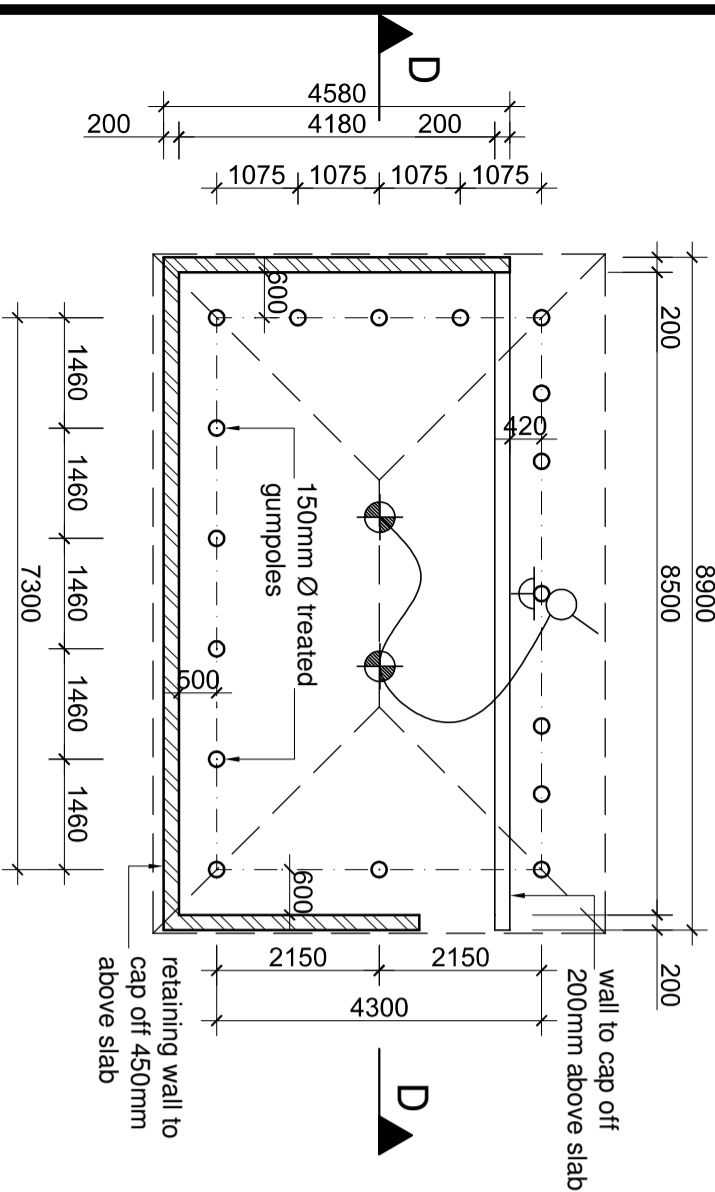

DOOR AND WINDOW SCHEDULE	Position	Frame	Glass	Finish	No. Required
	Proposed Study & lounge	Timber frame	4mm toughened safety glass	Treated and painted to match existing	3
	Proposed entrance lobby	Stock timber frame	6mm laminated annealed safety glass	Stained by specialist	1



ELECTRICAL LEGEND

-  Light switch (2 = 2 way, d = Dimmer)
-  Double plug point (ct = counter top)
-  Wall mounted LED light SW (w = waterproof)
-  Ceiling mounted LED globe SW
-  Ceiling mounted LED downlight 4W

THATCHED GAZEBO
1:100

ELECTRICAL LAYOUT
1:100

ELECTRICAL LAYOUT
1:100

PERMISSABLE CONDUCTANCE AND SHGC ACHIEVED
 YA AND SANS 204 COMPLIANCE HAS BEEN ACHIEVED

OCCUPANCY: H4
 CLIMATIC ZONE: ZONE 5
 NET FLOOR AREA: 66.40m²
 TOTAL FLOOR AREA: 66.40m²

HAMILTON ARCHITECTS (PTY)LTD
 Tel - 031 7643998 6 ST. MARY'S Rd.
 Fax - 031 7642296 Kloof 3610
 ALL DRAWINGS ARE COPYRIGHT

PROPOSED POOL, THATCH GAZEBO AND ADDITIONS AND ALTERATIONS ON EXISTING DWELLING

FOR...
A.B. SCHAEFER & J.L. SCHAEFER ON...
 REM OF ERF 1042 KLOOF AT...
 2 EDGECLIFFE DRIVE KLOOF

OWNERS SIGNATURE :
 ENGINEERS SIGNATURE :

DESIGNED BY : R.H. DRAWN BY : C.M. SHEET: 2 OF 2
 SCALE AS SHOWN DATE :26.02.2013 DRW # : A1218