



mineral resources

Department:
Mineral Resources
REPUBLIC OF SOUTH AFRICA

SCOPING REPORT AS PART OF THE ENVIRONMENTAL AUTHORISATION APPLICATION FOR THE VLAKFONTEIN COAL MINING PROJECT BY GLUBAY COAL (PTY) LTD IN THE DISTRICT OF VEREENIGING & MEYERTON, GAUTENG

SUBMITTED FOR ENVIRONMENTAL AUTHORIZATIONS IN TERMS OF THE NATIONAL ENVIRONMENTAL MANAGEMENT ACT, 1998 AND THE NATIONAL ENVIRONMENTAL MANAGEMENT WASTE ACT, 2008 IN RESPECT OF LISTED ACTIVITIES THAT HAVE BEEN TRIGGERED BY APPLICATIONS IN TERMS OF THE MINERAL AND PETROLEUM RESOURCES DEVELOPMENT ACT, 2002 (MPRDA) (AS AMENDED)

NAME OF APPLICANT:	Glubay Coal (Pty) Ltd
TEL NO:	011 783 7996
FAX NO:	011 783 0816
POSTAL ADDRESS:	PO Box 2632, Saxonworld, 2132
PHYSICAL ADDRESS:	4 th Floor, Menar House, 68 Grayston Drive, Sandton, Johannesburg, South Africa
FILE REFERENCE NUMBER SAMRAD:	GP 30/5/1/2/2/10114MR



Scoping Report for the Vlakfontein Coal Mining Project

Situated on the farm Vlakfontein 546 IQ in the Vereeniging & Meyerton
Magisterial Districts of the Gauteng Province, Republic of South Africa

Ref no: GP 10114 MR

Applicant:

Glubay Coal (Pty) Ltd
PO Box 2632
Saxonworld
2132

Tel: +27 (0) 11 783 7996

Fax: +27 (0)11 783 0816

Email: m.venter@canyoncoal.com



Preface

This scoping report has been compiled by Menco, based on the guidelines provided by the National Environmental Management Act, 1998 (Act no 107 of 1998) (NEMA), Environmental Impact Assessment (EIA) Regulations, 2014, as amended in June 2021. Full acknowledgement is made for use of these regulations and guidelines in compiling this report. This document includes Menco's own interpretation of the requirements of the National Environmental Management Act (Act 107 of 1998), the regulations, the guidelines and the integration with other statutory and best practice criteria. This scoping report is the first step in the process in support of the Mining Right and Environmental Authorisation application for the proposed Vlakfontein Coal Mine by Glubay Coal (Pty) Ltd.

Contact details:

M2 Environmental Connections (Pty) Ltd (trading as "Menco"; Registration No. 2015/446219/07)

Practitioners:

Contact Person for this project: Johan Maré

Alternative contact persons: Hanjo Fourie
Dr Michelle Thompson

Tel.: +27 (0) 83 389 6617

Fax: +27 (0) 86 621 0292

Email: johan@menco.co.za; hanjo@menco.co.za



P.O Box 2047, Garsfontein East, 0060

EAP for the Project: Dr Petro Erasmus (EAPASA Registration No 2019/1473)

Consultancy: Prescali Environmental Consultants (Pty) Ltd

Contact: 012 543 3808

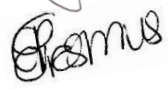
Document Control

Author	Johan Maré SACNASP 400092/91		5 May 2023
Reviewed	Dr Petro Erasmus SACNASP 116207 EAPASA 2019/1473		9 May 2023
Approved	Sarah Wanless Head: Environmental Licensing Michelle Venter-Glanvill (Cert. Sci. Nat 114447) (EAPASA 2019/456) Canyon Coal	 	9 May 2023



Important Notice

In terms of the Mineral and Petroleum Resources Development Act (Act 28 of 2002 as amended), the Minister must grant a prospecting or mining right if among others the mining “will not result in unacceptable pollution, ecological degradation or damage to the environment”.

Unless an Environmental Authorisation can be granted following the evaluation of an Environmental Impact Assessment and an Environmental Management Programme report in terms of the National Environmental Management Act (Act 107 of 1998), it cannot be concluded that the said activities will not result in unacceptable pollution, ecological degradation or damage to the environment.

In terms of section 16(3) (b) of the EIA Regulations, 2014, any report submitted as part of an application must be prepared in a format that may be determined by the Competent Authority and in terms of section 17 (1) (c) the competent Authority must check whether the application has taken into account any minimum requirements applicable or instructions or guidance provided by the competent authority to the submission of applications.

It is therefore an instruction that the prescribed reports required in respect of applications for an environmental authorisation for listed activities triggered by an application for a right or a permit are submitted in the exact format of, and provide all the information required in terms of, this template. Furthermore, please be advised that failure to submit the information required in the format provided in this template will be regarded as a failure to meet the requirements of the Regulation and will lead to the Environmental Authorisation being refused.

It is furthermore an instruction that the Environmental Assessment Practitioner (EAP) must process and interpret his/her research and analysis and use the findings thereof to compile the information required herein. (Unprocessed supporting information may be attached as appendices). The EAP must ensure that the information required is placed correctly in the relevant sections of the Report, in the order, and under the provided headings as set out below, and ensure that the report is not cluttered with un-interpreted information and that it unambiguously represents the interpretation of the applicant.



Objective of the Scoping Process

The objective of the scoping process is to, through a consultative process—

- Identify the relevant policies and legislation relevant to the activity;
- Motivate the need and desirability of the proposed activity, including the need and desirability of the activity in the context of the preferred location;
- Identify and confirm the preferred activity and technology alternative through an impact and risk assessment and ranking process;
- Identify and confirm the preferred site, through a detailed site selection process, which includes an impact and risk assessment process inclusive of cumulative impacts and a ranking process of all the identified alternatives focusing on the geographical, physical, biological, social, economic, and cultural aspects of the environment;
- Identify the key issues to be addressed in the assessment phase;
- Agree on the level of assessment to be undertaken, including the methodology to be applied, the expertise required as well as the extent of further consultation to be undertaken to determine the impacts and risks the activity will impose on the preferred site through the life of the activity, including the nature, significance, consequence, extent, duration and probability of the impacts to inform the location of the development footprint within the preferred site; and
- Identify suitable measures to avoid, manage or mitigate identified impacts and to determine the extent of the residual risks that need to be managed and monitored.



Executive Summary

Glubay Coal (Pty) Ltd is an affiliated company of Canyon Resources which is a mining and exploration company with current operations in Mpumalanga and Gauteng. The company has three operational coal mines, Phalanndwa and Phalanndwa Extension Colliery in the Delmas area and Khanye Colliery situated in the Bronkhorstspruit area. All three are opencast coal mines, mined through the typical truck and shovel method with concurrent rehabilitation being done at all five sites.

The Vlakfontein Coal Mining Project (Vlakfontein Project) is a proposed opencast colliery, located in, on and around the old workings of the abandoned Springfield Colliery, 7km South of Meyerton and 10km North of Vereeniging in the Sedibeng District Municipality of the Gauteng Province. The Mining Right application area falls over the farm Vlakfontein 546 IQ located partially in the Midvaal Local Municipality and the Emfuleni Local Municipality.

The application area is 110 Hectares (Ha) in extent but the area to be disturbed by mining and associated activities is approximately a further 10 Ha. The project has a resource of approximately 31.3 million tonnes of coal that will be marketed to local and export markets. Production will start at approximately 50 000 tons per month and will increase by approximately 100 000 tons per month to an average of 600 000 tons per month during full production with a life of mine (LOM) of 26 years.

Coal mining will be undertaken by the conventional truck and shovel rollover method and will be opencast only. Concurrent rehabilitation will occur during the operational phase by means of the roll over method. The project will entail new mining infrastructure being developed, which will potentially include:

- Opencast mining pit;
- Overburden and discard stockpiles;
- Access roads and haul roads;
- Run of mine (RoM) stockpiles;
- Pollution control dam;
- Stormwater trenches;
- Security office;
- Hard Park area
- Chemical Toilets;
- Water pipelines; and
- Fencing.

Haul roads on the mine itself will be established, as well as additional haul roads linking the mine and coal loading rail sidings. Access to the project area is from tarred roads (R59 and M61) and a railway line passes the project area in the east.



Water will be sourced from boreholes, groundwater inflow to the pit and water captured in the dirty water containment infrastructure (pollution control dams). Water from the pit and run-off water from the contaminated area (stockpile area and workshops) will be channelled towards the pollution control dams on-site. Potable water will be obtained from a borehole. Process water for the plant will be sourced from the pollution control dams and return water dam.

The coal will be fed into a crushing and washing plant with a conveyor after which the coal product will be temporarily stored at the product stockpile area before being transported to the Redan Siding for distribution or directly via truck to the relevant markets.

Glubay Coal appointed M2 Environmental Connections (Pty) Ltd (MENCO) to assist with the various environmental legal requirements. The proposed coal mining operation requires authorisations from various government departments. The following applications must be made as part of the environmental legal authorisation requirements in order to commence with construction and operation of the proposed project:

- A Mining Right in terms of Section 22 of the Mineral and Petroleum Resources Development Act (Act No.28 of 2002) (MPRDA) regulated by the Department of Mineral Resources and Energy (DMRE);
- Environmental Authorisation in terms of the National Environmental Management Act (Act No 107 of 1998) (NEMA) and associated regulations, including the Environmental Impact Assessment Regulations of 2014 regulated by the DMRE. The proposed mining operation triggers various listed activities identified in terms of NEMA EIA Regulations, 2014, as amended in April 2017 GNR324, GNR325 and GNR327;
- Waste License Application in terms of the National Environmental Management: Waste Act, 2008 (Act 59 of 2008) (NEMWA) regulated by the DMRE. The proposed mining operation triggers Category B listed activities in terms of GNR 921, as amended in July 2015.
- A Water Use License in terms of Section 21 of the National Water Act (Act No 36 of 1998) (NWA) regulated by the Department of Water and Sanitation (DWS).

Alternatives

For this specific application the site and proposed activity (coal mining) has already been selected. Therefore, the alternatives will be assessed in terms of:

- Design or layout;
- Technology to be used;
- Operational aspects;
- No-go Option.

Baseline Environment

The site is currently owned and operated on by numerous individuals and companies with associated infrastructure. In addition, there are multiple servitudes crossing the site, including water pipelines and power lines. A portion of the Regional Road (R82 – Johannesburg Rd) runs through the western part of the application area and the Regional Road R59 runs along the eastern boundary. Eskom holds several servitudes on the properties, the extent and width of these servitudes are 23.5 and 27.5



metres on either side of the central lines of the 75kV and 400kV power lines respectively. The study area and its surrounds are currently characterised by numerous activities including:

- Agriculture;
- Ocon Brickworks;
- Waldrift Nature Reserve (transformed by agriculture and industrial activities);
- Natural vegetation;
- Recreational;
- Watercourses, including dams, rivers and wetlands;
- Informal settlements;
- Heavy industrial;
- Mining;
- Waste storage and disposal facilities;
- Warehousing;
- Electricity transmission lines;
- Water supply pipelines;
- Aerodrome (situated on the property directly north west of the application area);
- High urban density directly adjacent to the application area.

Geology

The Vlakfontein Project is located within the Vereeniging-Sasolburg coalfield (also known as the South Rand Coalfield), which is located within a southerly trending basin between the towns of Heidelberg in the north and Villiers in the south, in the Gauteng Province of South Africa.

Topography

The project area shows a gradual decrease in elevation to the south east with elevations as high as 1 500m above mean sea-level ("amsl") in the north-west to approximately 1 455m amsl in the south east.

Soils and land capability

The Vlakfontein Mine is located in an area associated with large-scale commercial agricultural farming. The soils are generally favourable for agriculture, although there will be restrictions in some areas. During the consultation process the landowners confirmed that the application area consists of high potential arable soils (Hutton).

Biodiversity

Based on the latest information on South African National Biodiversity Institute (SANBI) and the Gauteng Conservation Plan, large areas of the site have been transformed but there are Ecological Support Areas (ESA), Important Areas and National Freshwater Ecosystem Priority Area (NFEPA) Wetlands remaining. The Vlakfontein Mine will be situated on the former Waldrift Nature Reserve area (Farm Kookfontein 545 Portion 29). The Johanna Jacobs Private Nature Reserve and Leeuwkuil Nature Reserve are the only other nature reserves situated within 10km from the site.



Water Resources

In terms of water resources, the site is situated within quaternary catchment C22E. The Klip River runs along the eastern boundary of the application area and the Fourie Spruit, a tributary of the Klip River, runs through the northern part of the application area. A wetland associated with the Fourie Spruit is found along the northern boundary of the application area. This wetland is identified as a NFEPA wetland. The proposed mine footprint is located in a complex geological terrain consisting of faulted bounded blocks of Karoo Coal Measures overlying palaeovalleys in the glaciated dolomitic basement. The hydrological cycle surface water filters into groundwater through seeps and infiltration; and in turn, groundwater interacts and replenishes surface water resources via springs or the headwaters of rivers. Groundwater is abstracted for irrigation purposes and the quality falls within the Class I South African Bureau of Standards (SABS) according to the directly affected landowners.

Air quality

The site is located in the Vaal Triangle Airshed Priority Area (VT APA). The main emission sources within the VT APA are:

- Industrial Sources: sources of air pollutants represent mostly stationary facilities;
- Mining Sources: including opencast and underground mines and quarries.
- Mobile Sources: vehicles traveling on arterial- and main roads, national freeway, secondary roads, slipways, off- and on ramps and streets;
- Domestic Fuel Burning: fuel combustion for energy use in the domestic environment;
- Waste: open burning in residential areas, landfills and wastewater treatment facilities;
- Windblown Dust: from mine waste facilities, product stockpiles, as well as ash storage facilities for large combustion sources.
- Biogenic Volatile organic compound (VOC) Emission: plants emitting numerous VOC compounds, primarily isoprene, due to stress response;
- Biomass Burning: large scale agricultural burning and natural fires.
- Agriculture: mainly for its contribution to ammonia emissions.

Noise

Noise in the area is restricted to routine traffic to and from the surrounding farms and existing industrial operations within the study area. Agricultural activities such as the cultivation of lands and harvesting of crops also contribute a low scale source of noise to the ambient level.

Visual

The site is visible from the R59, R82 and R551 district roads and is surrounded by residential areas, agricultural holdings and industrial activities. The accumulation of mines and other industrial activities within the region has contributed to a visually unappealing environment. This visual disturbance of this mine could have a significant impact on the surrounding residential areas located within a 1000m of the site.

Socio Economic

Vlakfontein falls within the Sedibeng District Municipality (Sedibeng), situated in the Gauteng Province. Sedibeng District Municipality occupies 4,173 km² of the land area in the province of Gauteng. Sedibeng consists of three local municipalities: Emfuleni, Lesedi and Midvaal. Vlakfontein



falls within Ward 16 of Emfuleni Local Municipality and Ward 3 of Midvaal Local Municipality. There are many large enterprises established in the area including South 32, Lethabo Power Station, New Vaal Colliery, Cape Gate, Arcelor Mittal and Heineken, amongst others. In the area under application there are several large, intensive agricultural enterprises and brick-making operations – amongst others, which play a major role in job creation and economic activity. In terms of the application area there are established businesses on the properties directly affected by this application. The business value of the farms is very high due to the following factors:

- High value crops are produced;
- The farms are well located in terms of markets;
- High value contracts are in place to supply markets such as Woolworths, Spar, McCain, etc.;
- The Water Rights for all boreholes are allegedly registered. The borehole yields are high, and the water quality is Class I SABS, which is required to irrigate crops for supply to the above-mentioned markets;
- High potential soils (Hutton);
- Location of farms – close to factories and strong informal market.

Heritage and Cultural Aspects

The proposed development area lies within the highly fossiliferous early Permian-aged Vryheid Formation, world famous for its rich record of Permian aged plant fossils, predominantly in the clays and mudrocks associated with economically viable coal deposits of the region. Based on the South African Heritage Resource Agency (SAHRA), the site is situated within a very high paleontological sensitivity area.

Public Participation

Public Participation has and will be conducted in both the Scoping and EIA Phases of the project in strict accordance with GNR 326. English will be the primary medium for the stakeholder engagement process. The following steps were taken and are planned as part of the public participation process for the proposed project going forward:

- Verifying existing and identify new internal and external stakeholders and development of a stakeholder database.
- Placement of newspaper and site notices informing the public about the project and inviting them to register as Interested and Affected Parties (I&APs).
- Written notice to key stakeholders (directly affected landowners, relevant authorities, surrounding landowners and occupiers, ward councillors).
- Dissemination of Draft Scoping Report and Draft EIA Reports for stakeholder comment.
- Preparation of a Comment and Response Report, for inclusion in the Final Scoping and EIA Reports.
- Public meetings in order to give stakeholders an opportunity to obtain additional information on the project, engage with the client, the EIA teams, and to record any issues and concerns about the project.
- Focus group meetings with key stakeholders and communities to record any issues and concerns about the project.



- An updated list of internal and external stakeholders after completion of the stakeholder engagement process.
- Responding to comments and concerns submitted by stakeholders and relevant authorities.
- Notification and distribution of the decision on the Environmental Authorisation application to registered stakeholders.

The issues and concerns raised during the public participation process will be further assessed during the EIA Phase of this project with the input from the various specialists identified in the Plan of Study.

Impacts

A high-level approach to the management of the potential environmental impacts identified at this stage has been provided below. The potential impacts with a significant rating of High – Very High pre mitigation along with the proposed mitigation/management measures are presented in the Table overleaf.



Aspect	Impacts	Phase	Nature	Mitigation/Management Measure
Geology	Disturbance of geological profile	Construction. Operational	Negative	Alteration of geology is unavoidable and cannot be mitigated.
Topography	Alteration of the natural topography caused by site establishment, soil stripping and removal of coal.	Construction. Operational	Negative	The operational plan must make provision for an accurate topographical survey of the mining area before any mining operations are to commence in order to determine the topographical baseline that the area will need to be returned to during the rehabilitation phase.
Soils	Alteration to the biophysical, chemical and physical characteristics of the soils caused by soil stripping.	Construction. Operational	Negative	<p>The topsoil must be stockpiled separately and used for the construction of berms: the gradient of the sidewalls must be such as to prevent excessive wash during storms. These must be managed to prevent soil loss through erosion and excessive dust.</p> <p>The topsoil and subsoil must be managed to ensure effective rehabilitation back to the pre mining land capability during the decommissioning phase.</p> <p>Remove the maximum amount of topsoil and store for use in post-construction rehabilitation.</p>
	Loss of soil resource (soils covered or removed) due to sterilisation, erosion (wind and/or water) and compaction.	Construction. Operational	Negative	<p>Management of topsoil to prevent soil loss through erosion and excessive wind.</p> <p>Restrict vegetation clearance to construction areas.</p> <p>Stabilisation and terracing of soil stockpiles on the downslope side should be undertaken to mitigate against runoff erosion.</p> <p>Compacted soils must be ripped to correct any compaction created by the heavy traffic utilized during the mining operation and rehabilitated with the addition of appropriate fertilizers.</p>
	Contamination of soils located at the processing plant complex, sewage facilities and workshop.	Operational	Negative	Cross contamination or exposure of soil stockpiles to factors that may cause quality deterioration needs to be mitigated against.



Aspect	Impacts	Phase	Nature	Mitigation/Management Measure
				<p>All stockpiles must be founded on stabilized and well-engineered "pads".</p> <p>Ensure the impermeability of all storage areas for fuel.</p> <p>Install oil traps at workshop, fuel depots and vehicle wash bays to prevent flow of hydrocarbons</p>
	Loss of soil resource due to cracking caused by poorly consolidated concurrent rehabilitation at surface.	Operational Decommissioning	Negative	<p>Topsoil and subsoil should be replaced in the correct sequence on soft overburden material to ensure that subsurface limiting layers are not created.</p> <p>Replaced soil should be re-vegetated, naturally or with indigenous seeds (as required).</p> <p>Conduct on-going monitoring for subsidence and or cracking to surface. Where needed implement backfilling of cracks and landscaping of collapsed areas.</p>
Land capability and use	Loss in agricultural potential caused by site establishment and soil stripping.	Construction. Operational	Negative	<p>Aim to keep the natural habitats within the study area intact – specifically those that are connected to other natural areas outside the study area extent.</p> <p>The disturbed area must be kept to the minimum needed for the mining operation.</p>
	Change of land use from agriculture to mining.	Construction. Operational	Negative	<p>Remove vegetation during periods of low rainfall or dry periods.</p> <p>Reshaping of footprint area to allow for naturally free draining topography during concurrent rehabilitation.</p>



Aspect	Impacts	Phase	Nature	Mitigation/Management Measure
Vegetation	Total destruction of the remaining natural vegetation inside the mining area.	Construction. Operational	Negative	<p>Only areas earmarked for immediate opencast mining (per section) should be cleared of vegetation.</p> <p>Construction vehicles should only use existing access roads as far as possible.</p> <p>A concurrent rehabilitation and re-vegetation plan should be implemented as and when areas become available for rehabilitation.</p> <p>Any sensitive or endemic vegetation should be relocated prior to mining.</p>
Animal life	Displacement of indigenous animal and bird species caused by increased human activity in the area.	Construction. Operational	Negative	<p>Areas beyond the designated development footprint areas should remain no-go areas for mining personnel and vehicles.</p> <p>Implement noise and dust management measures.</p>
Surface Water	Alteration of drainage patterns and the amount of water entering the surface water resources down gradient of the site.	Construction. Operational	Negative	<p>Identify and where possible, maximise areas of the mine that will result in clean storm water runoff (for example open veld areas) as well as infrastructure associated with the mine (for example office areas) and ensure that runoff from these areas is routed directly to natural watercourses and not contained or contaminated.</p>
	Potential contamination of surface water with coal.	Operational	Negative	<p>Ensure the minimisation of contaminated areas, reuse of dirty water wherever possible.</p> <p>A system of clean water channels must be designed and constructed to ensure that all water that falls outside the stockpile area is diverted clear of the deposit.</p> <p>Water that comes into contact with acid generating material should be diverted to the PCDs. A zero-discharge policy will be followed.</p> <p>Maintain a freeboard of 0.8m to minimise the risk for spillage from the PCD.</p>



Aspect	Impacts	Phase	Nature	Mitigation/Management Measure
				<p>Locate the processing plant, PCDs and coal stockpiles outside the regulated area of a watercourse.</p> <p>A wastewater management system will be introduced on-site to ensure that potential pollution of the water resource will be minimised.</p>
	Decanting resulting in the contamination of surface water resources down gradient of the mining area.	Decommissioning Closure	Negative	<p>Should seepage or decant occur, the water should be redirected via trenching to a pollution control dam that is sanitarily lined with secondary containment.</p> <p>Treatment of decant may be viable, however all passive methods should be investigated first during the operational phase of the mine.</p> <p>Reduction of the opencast extent in potential decant areas is likely to lower the risk of discharge significantly.</p> <p>Backfill material should be compacted, and surface water flow should be routed around the backfilled opencasts to reduce recharge to a maximal extent.</p>
Groundwater	Drawdown of water table due to the dewatering of the aquifers.	Operational	Negative	<p>A groundwater model must be developed and updated during operation of the opencast by using the measured inflows, water levels and drilling and pump test information to recalibrate and refine the impact prediction.</p> <p>Groundwater monitoring boreholes should be installed to comply with the minimum requirements as set by governmental guidelines.</p> <p>If it can be proven that the mine is indeed affecting the quantity of groundwater available to certain users, the affected parties should be compensated.</p>
	Leaching/seeping of contaminants from the PCDs, slurry dams, ROM and overburden stockpile areas polluting the aquifer.	Operational	Negative	<p>Ensure that the appropriate design facilities (berms, storm water channels etc.) are constructed to ensure clean and dirty water is separated at the coal handling facilities.</p>



Aspect	Impacts	Phase	Nature	Mitigation/Management Measure
				<p>Separate the aquifer from the facility by lining the pollution control dams with an HDPE liner (2mm).</p> <p>The workshop and diesel storage area should be sufficiently bunded, and the water should be collected at the lowest point of the site.</p> <p>Water pollution control dams should be lined to prevent ingress of contamination.</p> <p>Groundwater quality must be monitored on a quarterly basis.</p>
	Aquifer contamination caused by polluted water migrating away from the mining area (leachate plume).	Decommissioning Closure	Negative	<p>Where leachate is generated, it must be contained separately from water which is only slightly polluted through contact with the waste.</p> <p>All mined areas should be flooded as soon as possible to minimise oxygen from reacting with the remaining pyrite. Mining should remove all possible coal from the mining area and separate acid forming and non-acid forming material.</p> <p>Deposit acid forming material at the base of the pit.</p> <p>The final backfilled opencast topography should be engineered such that runoff is directed away from the mining areas.</p> <p>Quarterly groundwater sampling must be conducted to establish a database of groundwater quality to assess plume movement trends.</p>
	Recovery of groundwater levels after the cessation of dewatering.	Decommissioning Closure	Positive	No mitigation required
Air Quality	Reduction in the ambient air quality through the creation of fugitive dust from construction vehicles, drilling and blasting.	Construction. Operational	Negative	Dust generated from material handling operations and mining operations can be significantly reduced by wet suppression in combination with chemical surfactants to provide more extensive wetting.



Aspect	Impacts	Phase	Nature	Mitigation/Management Measure
				<p>The loading, transfer and discharge of materials should take place with a minimum height of fall.</p> <p>Have clearly defined hauling routes/vehicle access areas.</p> <p>All main hauling roads should be treated for dust suppression. Control the number of trucks on the road, weight of trucks and the travelling speed.</p>
	Reduction in the ambient air quality through greenhouse gas emissions.	Operational	Negative	Consider use of cleaner fuel types and more fuel- efficient vehicles/mobile equipment/trucks. Establish a maintenance schedule to ensure proper maintenance of the trucks and mobile equipment.
Noise	Increase in ambient noise level at the site and surrounding area.	Operational	Negative	<p>Noise emanating from construction machinery and equipment should be kept at a minimum by the fitting of exhaust silencers and through the regular maintenance of construction vehicles and equipment.</p> <p>Carry out the noisiest labours as quickly as possible and during normal working hours (07:00 - 17:00) or according to applicable legal criteria.</p> <p>The construction vehicles must remain on-site as far as possible during the construction period.</p> <p>Erect noise barriers such as berm embankments between the noise source and receptors.</p> <p>Ensure good public relations and communications.</p> <p>A Biannual Environmental Noise Measurement Programme (Monitoring Programme) needs to be implemented.</p>
Visual	Change in the visual characteristics of the immediate area and its surroundings.	Construction	Negative	<p>Keep the mining site and camp neat, clean, and organised in order to maintain a tidy appearance. Limit the heights of the overburden dumps as far as possible.</p> <p>Avoid the unnecessary removal of vegetation.</p>



Aspect	Impacts	Phase	Nature	Mitigation/Management Measure
				Remove rubble off site as soon as possible or place it in a container in order to keep the site free from additional unsightly elements.
	Disturbance to the sense of place caused by dust and mining activities.	Operational	Negative	Implement dust suppression measures throughout the life of mine.
	Permanent visual change to the nature of the site post closure (remaining dumps).	Decommissioning Closure	Negative	Start the rehabilitation of disturbed areas as soon as practically possible in order to restrict long stages of exposed soil and possible erosion. Reduce dump size where possible and vegetate remaining dumps.
Socio-economic	Damage to large power lines running through the application area.	Operational	Negative	Establish buffer areas where no mining activities can take place around the large power lines in consultation with ESKOM.
	Additional employment opportunities through the implementation of the Social Labour Plan (SLP).	Construction operational	Positive	Maximise the number of locals sourced for employment. Set targets for local procurement, employment and enterprise development; Appoint a Community Liaison Officer (CLO) for the duration of the construction phase. Formulate and implement the affirmative procurement strategy once the mining right has been awarded.
	The local and regional road transport network will suffer additional pressure from the haulage trucks.	Construction Operational	Negative	Implement all recommendations of the Traffic Impact Assessment Report, to reduce and mitigate potential road safety issues, pedestrian safety and traffic congestion. Communicate with the local authority with regards to potholes and possible repairs to the road surfaces that might be required. Make a complaints' register available at the entrance to the construction site and address complaints speedily.
	Relocation of individuals and households	Operational	Negative	Assess the need for relocation as part of the Socio-Economic Assessment and implement the recommended



Aspect	Impacts	Phase	Nature	Mitigation/Management Measure
				mitigation/management measures based on the findings.
	Damage to surrounding infrastructure caused by ground vibrations and fly rock.	Operational	Negative	<p>Blasting must be controlled to prevent spillage of explosions.</p> <p>Apply blasting techniques to reduce shock waves. Commit to provide adequate compensation to affected households if required</p> <p>Clearly identify all sensitive receptors of ground vibration and sound; and survey the quality of the housing and infrastructure prior to blasting activities commencing. Conduct a risk assessment, to determine the impact of blasting on employees and other affected persons and draw up a blasting procedure. Implement all recommendations made by the Blasting Specialist.</p>
	On decommissioning of the mine various labourers will be left without employment.	Decommissioning Closure	Negative	<p>Implement training programs throughout the life of the mine in order to promote long term sustainability of employees.</p> <p>All recommendations of the SLP that relates to retrenchments, job losses and responsibilities of the Future Forum to be implemented.</p>
Health and Safety	Health and safety risks for local community	Construction Operational	Negative	<p>Limit the number of access gates and ensure 24-hour security and other relevant security measures, as proposed in the previous sections.</p> <p>Fence the entire surface infrastructure area and PCD and erect signboards in English and the local languages that warn of the dangers of trespassing at the accesses.</p> <p>Glubay to consult with landowners and other affected parties, should complaints be raised with regards to dust, noise and other impacts that result from traffic movement and the mining activities.</p> <p>Post information boards about public safety hazards and</p>



Aspect	Impacts	Phase	Nature	Mitigation/Management Measure
Heritage and paleontological	Degradation of heritage and paleontological resources.	Construction Operational	Negative	<p>emergency contact information.</p> <p>Demarcate heritage sites with a buffer (based on recommendation of heritage specialist) and avoid them.</p> <p>All work must cease immediately, if graves or burial grounds are uncovered, within the development footprint. An archaeologist must be contacted immediately. If these can't be avoided, the graves could be relocated after completion of a detailed grave relocation process that includes a thorough stakeholder engagement component, adhering to the requirements of s36 of the National Heritage Resources Act (Act No 25 of 1999) (NHRA) and its regulations as well as the National Health Act (Act 61 of 2003) and its regulations.</p> <p>In the event that fossil remains are discovered, either on the surface or exposed by fresh excavations the Chance Find Protocol must be implemented by the Environmental Control Officer (ECO) in charge.</p> <p>A qualified palaeontologist must be employed to conduct a full PIA field assessment of the study area. The PIA report will make specific recommendations for mitigation measures, if necessary.</p>



Plan of Study

The impact assessment phase includes specialist studies that investigate the project area and potential negative and positive impacts of the proposed project. It is envisaged that the following specialist studies will be undertaken during the EIA Phase:

- Agricultural Potential, Land Capability and Soil Assessment;
- Biodiversity Assessment;
- Hydrological Assessment;
- Freshwater Habitat Assessment;
- Wetland Delineation Study;
- Hydrogeological and Hydropedological Assessment;
- Air Quality Impact Assessment;
- Acoustic (Noise) Impact Assessment;
- Visual Assessment;
- Socio-Economic Assessment;
- Traffic Assessment;
- Heritage and Paleontological Assessment;
- Blasting and Vibration Assessment;
- Desktop assessment of potential contaminated land liabilities (Phase 1 Study);
- Dolomitic Investigation;
- Health Risk Assessment;
- Closure Assessment incl. Financial Provision; and
- Integrated Water and Waste Management Plan (as part of Water Use License Application)

Recommendations

The very nature of a scoping exercise means that the information available at this point in time is preliminary. It is the intention of the Scoping Report and process to understand the proposed project, describe the existing status of the environment, and identify the potential impacts on the biophysical and social environment through a consultative process with the various stakeholders.

The terms of reference or plan of study for the EIA will be confirmed during this process and need to be verified by the participants in the consultative process, enabling the EIA to proceed smoothly without gaps or duplication in the information generated. The recommendations resulting from this scoping process are as follows:

- The Authorities (formally) should provide comments on the scoping report in order for an objective and relevant impact assessment to be conducted, balanced, and for informed decisions to be made on the basis thereof.
- Further investigations as described in this report (Section 9) should be undertaken and these findings incorporated into the draft EIA and Environmental Management Plan (EMP) as accessible information to the participating stakeholders.



- The decision-making process should proceed to the next step, namely completion and submission of the EIA and EMP Report supplemented by all the relevant documentation and based on inputs from the specialist studies.



Table of Contents

1.	CONTACT PERSON	1
1.1	Details of Environmental Practitioner	2
1.1.1	Expertise of the EAP	2
1.1.2	Professional Affiliations	2
1.1.3	Qualifications of the EAP	2
1.1.4	Summary of the EAP's past experience	2
1.2	Full Particulars of the Applicant	4
2	DESCRIPTION OF THE PROPERTY	5
2.1	Regional Setting	6
2.2	Historical Information	6
2.3	Land Tenure and Use	7
2.4	Zoning	7
3	LOCALITY MAP	11
4	DESCRIPTION OF THE SCOPE OF THE PROPOSED ACTIVITY	13
4.1	Depth of Mineral Resource	13
4.2	Extent and Estimated Resources	14
4.3	Mining Method	15
4.4	Ancillary activities and associated infrastructure	16
4.5	Listed and specified activities	18
4.6	Description of the activities to be undertaken	28
5	POLICY AND LEGISLATIVE CONTEXT	36
5.1	Constitution	36
5.2	MPRDA	36
5.3	NEMA	36
5.4	NEMWA	37
5.4.1	Minimum requirements for the handling, classification and disposal of hazardous waste	38
5.4.2	NEMWA: National Norms and Standards for the Storage of Waste	39
5.5	NWA	39
5.6	National Heritage Act	39
5.7	NEMBA	40
5.8	NEMAQA	41
5.9	Other Legislation	41
6	NEED AND DESIRABILITY OF THE PROPOSED ACTIVITIES	42
7	PERIOD FOR WHICH THE ENVIRONMENTAL AUTHORIZATION IS REQUIRED	44



8	DESCRIPTION OF THE PROCESS FOLLOWED TO REACH THE PROPOSED PREFERRED SITE	45
8.1	Details of the development footprint alternatives considered.....	46
8.1.1	Property on which or location where it is proposed to undertake the activity.....	46
8.1.2	Type of activity to be undertaken	46
8.1.3	Design or layout of the activity	46
8.1.4	Technology to be used in the activity.....	47
8.1.5	Operational aspects of the activity	47
8.2	Public Participation	49
8.2.1	Provision of opportunity for participation.....	55
8.2.2	Legal Requirements.....	56
8.2.3	Focus Group Meetings	57
8.2.4	Public Meetings.....	57
8.3	Environmental attributes associated with the development footprint (Baseline Environment)	57
8.3.1	Geology	58
8.3.2	Topography.....	59
8.3.3	Climate.....	60
8.3.4	Soils and land capability	62
8.3.5	Biodiversity	63
8.3.6	Surface Water	65
8.3.7	Wetlands	67
8.3.8	Groundwater	67
8.3.9	Air Quality.....	68
8.3.10	Noise	70
8.3.11	Visual.....	70
8.3.12	Socio-Economic.....	71
8.3.13	Heritage and Cultural aspects.....	73
8.3.14	Specific environmental features occurring on-site which may require protection, remediation, management or avoidance.....	74
8.3.15	Description of current land uses	75
8.3.16	Environmental and current land use map.....	75
8.4	Impacts and risks identified including the nature, significance, consequence, extent, duration and probability of the impacts, including the degree to which these impacts can be reversed, may cause irreplaceable loss of resources, can be avoided, managed or mitigated	77
8.5	Methodology used in determining and ranking the nature, significance, consequence, extent, duration and probability of potential environmental impacts and risks.....	90
8.5.1	Risk Assessment	90
8.5.2	Methodology.....	90



8.5.3	Significance of Impacts	91
9	PLAN OF STUDY FOR THE ENVIRONMENTAL IMPACT ASSESSMENT PROCESS.....	92
9.1	Other applicable licenses and permits	92
9.1.1	Water Use License.....	93
9.1.2	Waste Management License	93
9.2	Description of the aspects to be assessed as part of the EIA process.....	94
9.2.1	Agricultural Potential, Land Capability and Soil Assessment	95
9.2.2	Biodiversity Assessment.....	95
9.2.3	Hydrological Assessment.....	95
9.2.4	Surface Water Assessment	95
9.2.5	Hydrogeological Assessment.....	95
9.2.6	Hydropedological Assessment	96
9.2.7	Air Quality Impact Assessment	96
9.2.8	Noise Impact Assessment	96
9.2.9	Visual Assessment.....	96
9.2.10	Socio-Economic Assessment	96
9.2.11	Traffic Assessment.....	96
9.2.12	Heritage and Paleontological Assessment.....	97
9.2.13	Blasting and Vibration Assessment	97
9.2.14	Desktop assessment on potential contaminated land liabilities.....	97
9.2.15	Dolomitic Investigation.....	97
9.2.16	Health Risk Assessment.....	98
9.2.17	Closure Assessment	98
9.2.18	Integrated Water and Wastewater Management Plan	98
9.3	Indication of the stages at which the competent authority will be consulted	99
9.4	Details of the engagement process to be followed	99
9.5	Description of the tasks that will be undertaken as part of the EIA process	100
9.6	Identify suitable measures to avoid, reverse, mitigate or manage the identified impacts and to determine the extent of the residual risks that need to be managed	101
10	OTHER INFORMATION REQUIRED BY THE COMPETENT AUTHORITY.....	102
10.1	Compliance with the provisions of sections 24(4)(a)(b) read with section 24(3)(a) and (7) of the National Environmental Management act, 1998 (Act 107 of 1998)	102
10.2	Impact on any National Estate referred to in section 3(2) of the National Heritage Resources Act	103
10.3	Other matters required in terms of sections 24(4)(a) and (b) of NEMA	103
11	ASSUMPTIONS AND LIMITATIONS	104
12	REFERENCES.....	105



13 UNDERTAKING REGARDING CORRECTNESS OF INFORMATION 106

List of Tables

Table 1-1: Team of Specialists.....	1
Table 1-2: Contact details of Applicant.....	4
Table 2-1: Project property details	5
Table 2-2: Property ownership of the farm Vlakfontein 546 IQ.....	6
Table 4-1: Listing Notice 1, GNR 327 of 7 April 2017	19
Table 4-2: Listing Notice 2 (GNR 325 of 4 April 2017).....	24
Table 4-3: Listing Notice 3 (GNR 324 of 4 April 2017).....	26
Table 4-4: List of Waste Management activities, Category B, GNR 921 July 2015	27
Table 4-5: Phase and associated activities to be undertaken as part of the proposed Vlakfontein project.....	29
Table 8-1: Description of properties relevant to process.....	52
Table 8-2: Adjacent land and water uses	54
Table 8-3: Public meetings held during 2021/22 for Springfield Mining Right application	57
Table 8-4: Temperature data for the Vlakfontein Project	60
Table 8-5: Rainfall and Evaporation.....	61
Table 8-6: Population statistics for project area	72
Table 8-7: Labour force statistics	72
Table 8-8: Impact assessment.....	78
Table 8-9: Criteria used for Environmental Risk Assessment (ERA).....	90
Table 8-10: Significance Rating	91



List of Figures

Figure 2-1: Locality map	9
Figure 2-2: Land use of the project area	10
Figure 3-1: Regulation 2(2) Plan	12
Figure 4-1: Farm Vlakfontein with portions.....	13
Figure 4-2: Vlakfontein coal seams thickness	15
Figure 4-3: Conceptual Mine layout plan for Vlakfontein.....	17
Figure 8-1: Residential areas surrounding the Vlakfontein Project	53
Figure 8-2: Map showing geology of the project area.....	59
Figure 8-3: Topography map for Vlakfontein project.....	60
Figure 8-4: Wind Rose for the project area.....	62
Figure 8-5: Soils and land capability for the farm Vlakfontein	63
Figure 8-6: Terrestrial biodiversity map for Vlakfontein Project	64
Figure 8-7: Protective areas surrounding Vlakfontein Project	65
Figure 8-8: Water Management Area	66
Figure 8-9: NFEPA wetlands in relation to the Vlakfontein Project.....	67
Figure 8-10: Contoured water levels of the water table aquifer (GPT, 2020)	68
Figure 8-11: Air Quality Priority Area as per Screening Tool	70
Figure 8-12: Map showing Municipal Boundaries	71
Figure 8-13: Palaeontology sensitivity map	74
Figure 8-14: Current Land Use Sensitivity Map	76



Appendices

Appendix 1	Qualification of the EAP
Appendix 2	CV of the EAP
Appendix 3	Regulation 2(2) Plan
Appendix 4	Layout Plan
Appendix 5A-H	Public Participation Report
Appendix 6	Impact Assessment
Appendix 7	Authority Correspondence
Appendix 8	Environmental Authorisation Application Form
Appendix 9	Photographic Record
Appendix 10	EIA Screening Tool



List of Abbreviations

ABS	Abstraction
AIP	Alien Invasive Plants
AIS	Alien Invasive Species
amsl	above mean sea level
AQIA	Air Quality Impact Assessment
BH	Borehole
BHN	Basic Human Needs
BID	Background Information Document
BPEO	Best Practical Environmental Option
BPG	Best Practice Guideline
CBA	Critical Biodiversity Area
CMA	Catchment Management Agency
CV	Curriculum Vitae
DEA(T)	Department of Environmental Affairs (and Tourism)
DFFE	Department of Forestry, Fisheries and the Environment
DMRE	Department of Mineral Resources and Energy
DWAF	Department of Water Affairs and Forestry
DWS	Department of Water and Sanitation
EA	Environmental Authorisation
EAP	Environmental Assessment Practitioner
EAPASA	Environmental Assessment Practitioners Association of South Africa
ECA	Environment Conservation Act, 1989 (Act 73 of 1989)
ECO	Environmental Control Officer
EcoSpecs	Ecological Specifications
EIA	Environmental Impact Assessment
ELM	Emfuleni Local Municipality
EMF	Environmental Management Framework
EMP	Environmental Management Plan
EMPR	Environmental Management Programme
EO	Environmental Officer
ERA	Environmental Risk Assessment
ESA	Ecological Support Area
FEPA	Freshwater Ecosystem Priority Area
GDARD	Gauteng Department: Agriculture and Rural Development
GN	Government Notice
HDSA	Historically Disadvantaged South Africans
HIA	Heritage Impact Assessment
IAP2	International Association for Public Participation
I&APs	Interested and Affected Parties



IDP	Integrated Development Plan
IEM	Integrated Environmental Management
ISO	International Organisation for Standardization
IWWMP	Integrated Water and Waste Management Plan
kg	kilogram
l/s	Litres per second
LED	Local Economic Development
LOM	Life of Mine
m/s	meters per second
m ³ /a	Cubic meters per annum
m ³ /d	Cubic meters per day
m ³ /s	Cubic meters per second
MAE	Mean annual evaporation
masl	Meters Above Sea Level
mamsl	Meters Above Mean Sea Level
MAP	Mean Annual Precipitation
MAR	Mean annual runoff
mbgl	Meters Below Ground Level
MENCO	M2 Environmental Connections
MJ/kg	Megajoules per kilogram
MLM	Midvaal Local Municipality
MPRDA	Mineral and Petroleum Resources Development Act, 2002 (Act 28 of 2002)
MR	Mining Right
MW	Megawatt
NEMA	National Environmental Management Act, 1998 (Act 107 of 1998)
NEMAQA	National Environmental Management: Air Quality Act, 2004 (No. 39 of 2004)
NEMBA	National Environmental Management: Biodiversity Act, 2004 (Act 10 of 2004)
NEMPA	National Environmental Management: Protected Areas Act, 2003 (Act 57 of 2003)
NEMWA	National Environmental Management: Waste Amendment Act, 2008 (Act 59 of 2008)
NFEPA	National Freshwater Ecosystem Priority Areas
NHA	National Health Act, 2003 (Act 61 of 2003)
NHRA	National Heritage Resources Act, 1999 (Act No 25 of 1999)
NQF	National Qualifications Framework
NWA	National Water Act, 1998 (Act 36 of 1998)
OHSA	Occupational Health and Safety Act, 1993 (Act 85 of 1993)
PECB	Professional Evaluation and Certification Board
PPP	Public Participation Process
RE	Remaining Extent



ROM	Run of Mine
RWD	Return Water Dam
SA	South Africa
SABS	South African Bureau of Standards
SACNASP	South African Council for Natural Scientific Professions
SADC	Southern African Development Community
SAHRA	South African Heritage Resources Agency
SAIIA	South African Institute of International Affairs
SANAS	South African National Accreditation System
SANBI	South African National Biodiversity Institute
SANS	South African National Standard
SAPS	South African Police Services
SASS	South African Scoring System
SDF	Spatial Development Framework
SDM	Sedibeng District Municipality
SEA	Strategic Environmental Assessment
SHE	Safety Health and Environment
SHEQ	Safety, Health, Environment and Quality
SIA	Socio- Economic Assessment
SLP	Social Labour Plan
SMME	Small, micro and medium enterprise
SQR	Sub-Quaternary Reach
SWMP	Stormwater Management Plan
TIA	Traffic Impact Assessment
WISA	Water Institute of Southern Africa
WMA	Water Management Area
WUL	Water Use License
WULA	Water Use License Application



1. CONTACT PERSON

MENCO aims to provide an independent, quality, and time efficient service to proponents of environmentally responsible developments throughout Southern Africa Development Community (SADC), and to advise those proponents that do not advocate such an approach.

Environmental Assessment Practitioner Team Consists of (please refer to **Appendix 1** for the EAPs' qualifications):

- Project Manager: Mr Johan Maré (MENCO)
- Alternate Project Manager: Mr Hanjo Fourie (MENCO)
- Environmental Assessment Practitioner: Dr Petro Erasmus (Prescali Environmental)
- Public Participation Practitioner: Dr Mathys Vosloo (Zitholele Consulting)

Specialists that will form part of the project team are listed in **Table 1-1** below.

Table 1-1: Team of Specialists

Field of Expertise	Member	Company
Acoustic (Noise) Assessment	M de Jager	Acoustic Environmental Research
Agricultural, Land Capability and Soils	P. Steenkamp	GreenRehab
Aquatic Assessment	B. Fourie	Limnology (Pty) Ltd
Biodiversity Assessment	Dr P Olivier	MAPS Scientific Services
Hydrology Assessment	Peter Sheperd	SRK Consulting
Hydrogeological Assessment	Tobias Loubser	Loubser Water Resources Consult
Heritage and Paleontological	W Fourie	PGS Heritage
Air Quality Assessment	M Brugman	Rayten Environmental and Engineering
Socio-Economic Assessment	Vumile Ribeiro	Niara Environmental Consultants
Visual and Sense of Place	T Olivier	uKhozi Environmentalists
Traffic Assessment	P Roets	Siyazi Consulting
Blasting and Vibration Assessment	JD Zeeman	Blast Management and Consulting
Integrated Water and Wastewater Management Plan	J Maré	M2 Environmental Connections
Contaminated Land Assessment	R. Mostert	WESST
Dolomitic Assessment	N. Welland	GCS (Pty) Ltd
Health Risk Assessment	Vumile Ribeiro	Niara Environmental Consultants
Closure Assessment	E van Druuten	Environmental Assurance (Pty) Ltd (ENVASS)
Water Balance	F Krugel	GFK Consulting Engineers
Civil Engineering Design	F Krugel	GFK Consulting Engineers



1.1 Details of Environmental Practitioner

Name of the Practitioner: Dr Petro Erasmus
Tel No: 012 543 3808
Fax No: 086 621 0294
Email: petro@prescali.co.za

1.1.1 Expertise of the EAP

She has been involved in compiling a number of Water Use Licence Applications and Integrated Water and Waste Management Plans, Environmental Impact Assessments, Basic Assessments, and Environmental Management Plans for projects in different parts of South Africa and conducted extensive public involvement.

1.1.2 Professional Affiliations

- Water Institute of South Africa (WISA): Member
- South African Council for Natural Scientific Professions (SACNASP): Ecological Science
- South African Council for Natural Scientific Professions: Environmental Science
- EAPASA: Environmental Assessment Practitioner
- PECB: Lead Auditor ISO 14001
- PECB: Certified Trainer

1.1.3 Qualifications of the EAP

She has a Doctorate in Zoology and has been involved in the environmental field for the past 16 years.

1.1.4 Summary of the EAP's past experience

The EAP has vast experience in the environmental management field with more than 14 years' experience in the compilation of Scoping and EIA/EMP reports as listed below. Please refer to **Appendix 2** for the CV of the EAP.

Scoping and EIA/EMP Reports

During the compilation of Environmental Impact Assessment and related Management Programmes for mines as part of the requirements of the Mineral and Petroleum Resources Development Act of 2002, the National Environmental Management Waste Act of 2008 as well as the National Environmental Management Act of 1997, the specialist investigations being conducted by various specialists needs to be interpreted in order to provide the correct relevant information through to the relevant authorities in order to make an informed decision. The following Environmental Impact Assessment and related Management Plans have been developed and prepared by Dr P. Erasmus:

- 2009: Compiled the EIA and EMP for the mine as part of the Mining right conversion for the Buffelsfontein Sections: Samancor Western Chrome Mines



- 2009: Compiled the EIA and EMP for the mine as part of the Mining right conversion for the Mooinooi Sections: Samancor Western Chrome Mines
- 2009: Compiled the EIA and EMP for the mine as part of the Mining right conversion, also compiled the EIA and EMP for new mining right on additional properties. Portion 7 and 10 of Elandsfontein: Apollo Brick (Pty) Ltd
- 2009: Compiled the EIA and EMP for the mine as part of the Mining right conversion for the Elandsdrift Section: Samancor Western Chrome Mines
- 2011: Compiled an EIA/EMP for the operations: Hoyohoyo Mining (Pty) Ltd
- 2011: Compiled the Scoping and EIA/EMP Documents for the waste act application to re-use slag: IFMSA
- 2011: Compilation of an EIA/EMP for proposed coal mining activities: William Patrick Bower
- 2011: Compiled the EIA / EMP report for the NEMA applications: Virtual Consulting Engineers
- 2011: Compiled the Scoping and EIA/EMP Documents for the waste act application to re-use slag: IFMSA
- 2012: Drafted the EIA and EMP for the EMPr amendment as part of the Mining right conversion process: Coastal Fuels (Pty) Ltd
- 2013: Compiled the EIA/EMP documentation for the upgrade of the Waste Water Treatment works: Virtual Consulting Engineers
- 2013: Lannex Section: Drafted the scoping and EIA/EMP documents for the amendment of the existing mining rights: Samancor Eastern Chrome Mines
- 2013: Drafted the Scoping Report for the EIA/EMP for Tweefontein Section: Samancor Eastern Chrome Mines
- 2020: Compiled the Scoping report for the Eastern Chrome Mines TSF and WRD expansion project at Tweefontein: Samancor Chrome Ltd
- 2021: Compiled the Tweefontein EIA/EMPr amendment and consultation report: Samancor Eastern Chrome Mines
- 2009: Drafted the Scoping Report for the EIA/EMP for Jagdlust Section: Samancor Eastern Chrome Mines
- 2021: EIA/EMPr for the Tweefontein section amendment: Samancor
- 2022: EIA/EMPr for the West Block and Bunkers Project for the Vlakfontein Coal Mine: AEMFC (Gudani Consulting)

Basic Assessments & Prospecting Right Applications

Some of the smaller projects that only requires a Basic Assessment in terms of EIA Regulations as promulgated in terms of the National Environmental Management Act and Prospecting Right Applications that I have been part of includes:

- 2009: Conducted and compiled the Basic Assessment for the upgrade of the Waste water treatment works at the Nerston Port of Entry: Virtual Consulting Engineers
- 2018: Management of the BA Process for the proposed new kilns: Corobrik



- 2020: Compiled the Application form and the Basic Assessment Report (inclusive of EMPr) for the proposed pipeline between Lesedi and Mooinooi Sections: Samancor Chrome Ltd
- 2021: Compiled the Basic Assessment Report and Environmental Management Programme for the proposed pipeline between Lesedi and Mooinooi Sections: Samancor Chrome Ltd
- 2022: BAR for prospecting activities on various farms in the Limpopo Province: Sylvania Northern Mining
- 2022: BAR for prospecting activities on portion 2 of the farm Schaffhausen, Limpopo: Sylvania Northern Mining
- 2022: BAR for prospecting activities on various farms in the Northern Cape (Gloria project): Salene Manganese (Mera)

1.2 Full Particulars of the Applicant

The applicant's full particulars are presented in **Table 1-2**.

Table 1-2: Contact details of Applicant

Company Name	Glubay Coal (Pty) Ltd
Responsible Person	Sarah Wanless
Designation	Head: Environmental Licensing
Tel No	011 783 7996
e-mail	sw@menar.com
Contact Person	Michelle Venter-Glanvill
Designation	Environmental Officer: Canyon Coal
Tel No	011 783 7996 extension 2013
Cell No	Available on request
E-mail	m.venter@canyoncoal.com
Physical Address	Menar House, 4 th Floor 68 Grayston Drive Sandton 2196
Postal Address	PO Box 2632 Saxonwold 2132



2 DESCRIPTION OF THE PROPERTY

The Mining Right application area falls over the following farms situated 7km South of Meyerton and 10km North of Vereeniging, Gauteng:

- Farm Vlakfontein 546 IQ

Please refer to **Figure 3-1** for the mining right area. The property details are provided in **Table 2-1** and **Table 2-2**.

Table 2-1: Project property details

Farm Names and portions	Vlakfontein 546 IQ Portions 7, 111, 114, 115, 118, 119, 125, 126, 144, 151, 152, 153, 154, 167, 173, 175, 194, 195, 197 and 198
Application area (ha)	Total extent ~ 110 Hectares Area to be disturbed ~ 120 Hectares (including 10 ha required for infrastructure development)
Magisterial District	Vereeniging/Meyerton
Distance and directions – nearest towns	7km South of Meyerton 10km North of Vereeniging
21-digit surveyor general code for each farm portion	Vlakfontein 546 IQ: T0IQ000000005460007 T0IQ000000005460011 T0IQ000000005460014 T0IQ000000005460015 T0IQ000000005460018 T0IQ000000005460019 T0IQ000000005460025 T0IQ000000005460026 T0IQ000000005460044 T0IQ000000005460051 T0IQ000000005460052 T0IQ000000005460053 T0IQ000000005460054 T0IQ000000005460067 T0IQ000000005460073 T0IQ000000005460075 T0IQ000000005460094 T0IQ000000005460095 T0IQ000000005460097 T0IQ000000005460098

The various owners of the portions of the farm Vlakfontein 546 IQ is detailed in **Table 2-2**.



Table 2-2: Property ownership of the farm Vlakfontein 546 IQ

Portion	Owner	Title Deed
144	PH Hamman Boerderye cc	T44945/2005
151	Carel de Klerk	T81463/1997
152	PH Hamman Boerderye cc	T44945/2005
154	Republic of South Africa	T5978/1979
197	Wessel Hamman Trust	T13816/1984
198	Weltevreden Trust	T17085/2005
195	Weltevreden Trust	T132692/1999
194	Weltevreden Trust	T132692/1999
167	Weltevreden Trust	T132692/1999
7	Weltevreden Trust	T132692/1999
173	Pieter Hauman Hamman	T121981/2005
126	Eon Viljoen	T55067/2005
125	Eon Viljoen	T55067/2005
119	TL Ramovha family Trust	T33765/2015
115	Siyahula Agricultural Farming Services cc	T36908/2006
114	Siyahula Agricultural Farming Services cc	T36908/2006
111	John Balassis	T1269/1978
175	Unknown	
118	Isetso Paulus Motaung	T41994/2006
153	PH Hamman Boerderye cc	T44945/2005

2.1 Regional Setting

The Vlakfontein Mine site is situated in both the Midvaal Local Municipality (MLM) and Emfuleni Local Municipality (ELM) which is within the Sedibeng District Municipality (SDM) (refer **Figure 2-1**). There are many large enterprises established in the area including South 32, Lethabo Power Station, New Vaal Colliery, Cape Gate, Arcelor Mittal and Heineken, amongst others. In the area under application there are several large, intensive agricultural enterprises and brick-making operations – amongst others, which play a major role in job creation and economic activity.

Informal settlements are widespread throughout the SDM with the largest informal settlements being located around Bophelong, Polomiet, Sonderwater, Lybia, Waterval, Sicelo and Impumelelo. Mining activity within the SDM mainly occurs in the following areas:

- The old Glen Douglas Dolomite Mine (not operational anymore) along route R59 in the vicinity of Daleside.
- The old Ashphalt Mine south of Vereeniging CBD.
- Kwazenzele-Vischkuil (coal mining).
- Bantu Bonke (Sand Quarry) to the south along the Vaal River.

2.2 Historical Information

In 1934, the Amalgamated Collieries – a subsidiary of Vereeniging Estates – acquired the rights to mine coal on the abandoned Springfield Colliery until the year 1983. The coal was to be mined for the new Klip Power Station. Coal was raised through two shafts, the East and the West: the East shaft was located immediately adjacent to the station and delivered the coal via a relatively short conveyor belt system, while the coal supplied from the West shaft was delivered via a rail connection



approximately 2.5 km long in 40 ton hopper wagons drawn by steam locomotives. The calorific value of the coal from this colliery was initially over 22.10 MJ/kg, but by the 1950's, it had dropped to about 20.93 MJ/kg. The coal seam petered out and the Springfield mine was closed in 1953.

In the 1980's that Lethabo station came online. It is a coal-burning power station, with the generating sets being able to consume approximately 40 000 tons of coal per day at full load, whilst at the same time producing close to 16 000 tons of ash. Lethabo holds the distinction of being the only power station in the world capable of burning a low-grade coal. The coal, which has a calorific value generally in the range of 15 to 16 MJ/kg, is supplied from the Anglo Coal's nearby New Vaal Colliery. The unusually low quality of the coal means that it also has a very high ash content of up to 42%. In keeping with national environmental legislation, electrostatic precipitators, the largest of their kind in the world, have been installed at Lethabo. The precipitators remove 99.8% of the fly ash present in the gases that are released through the smokestacks.

2.3 Land Tenure and Use

The area is mixed use, with a heavily industrial and intensive agricultural presence. A couple of brickworks are located within the application area as well as the Vlakfontein landfill site. These areas are surrounded by dry and irrigated cultivated fields. The defunct Springfield Colliery is also located on the area. Based on information gathered during the site visit and information obtained from SANBI, the application area and its surrounds are currently characterised by numerous activities (refer to **Figure 2-2**), including:

- Agriculture;
- Waldrift Nature Reserve (transformed by agriculture and industrial activities);
- Natural vegetation;
- Recreational;
- Watercourses, including dams, rivers and wetlands;
- Informal settlements;
- Heavy industrial;
- Mining;
- Waste storage and disposal facilities;
- Warehousing;
- Electricity transmission lines;
- Water supply pipelines;
- Aerodrome (situated on the property directly north west of the application area);
- High urban density directly adjacent to the application area.

2.4 Zoning

The area is mixed use, with a heavily industrial presence. A couple of brickworks are located on the area as well as the defunct Springfield Colliery. The project area spans across two local municipalities, Emfuleni and Midvaal, based in the Sedibeng District Municipality. The properties within the application area are currently zoned for agriculture, open space, conservation use and industrial. A



rezoning application must be submitted by the Applicant, to the Midvaal Local Municipality (MLM) and Emfuleni Local Municipality (ELM).

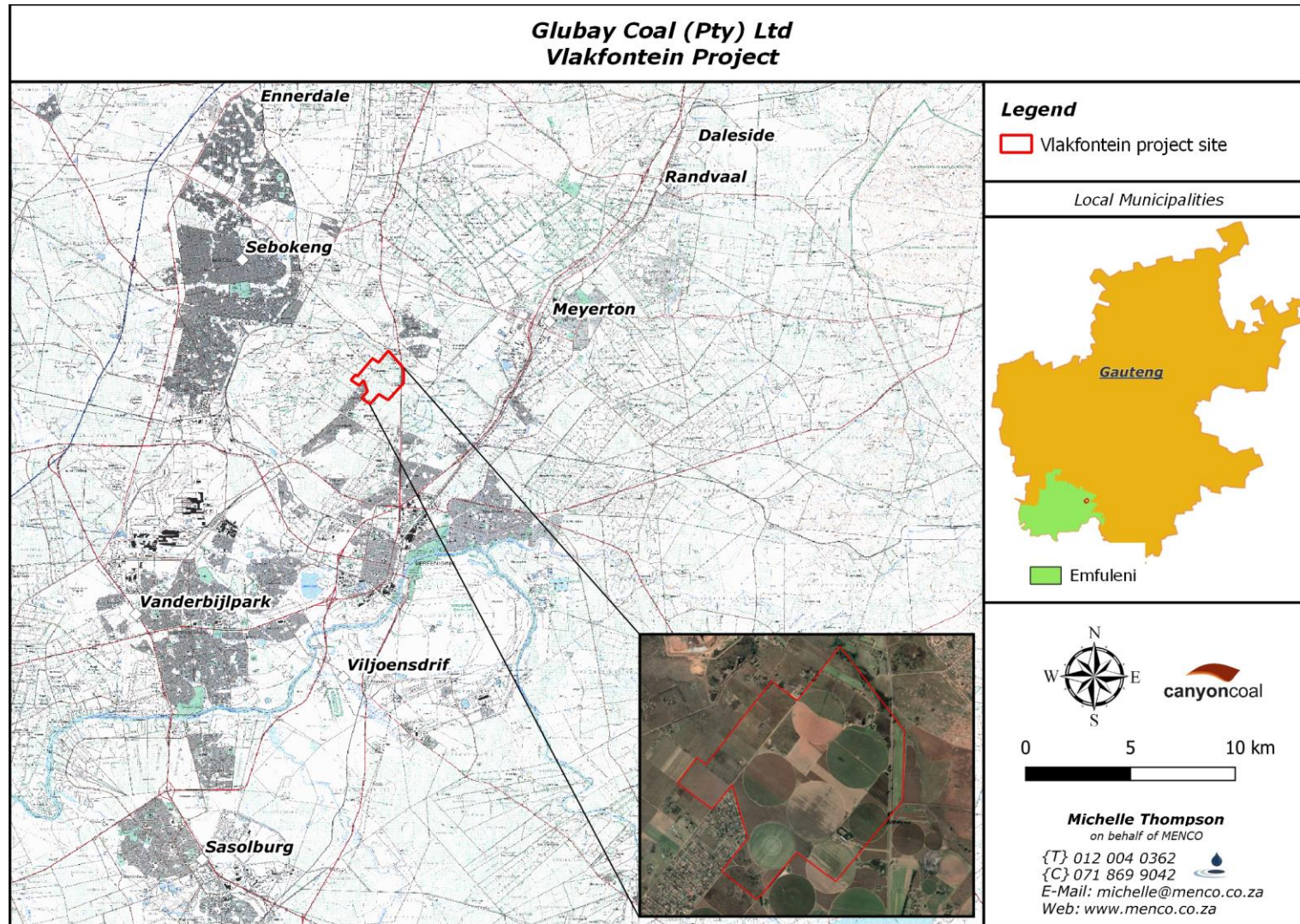

Figure 2-1: Locality map

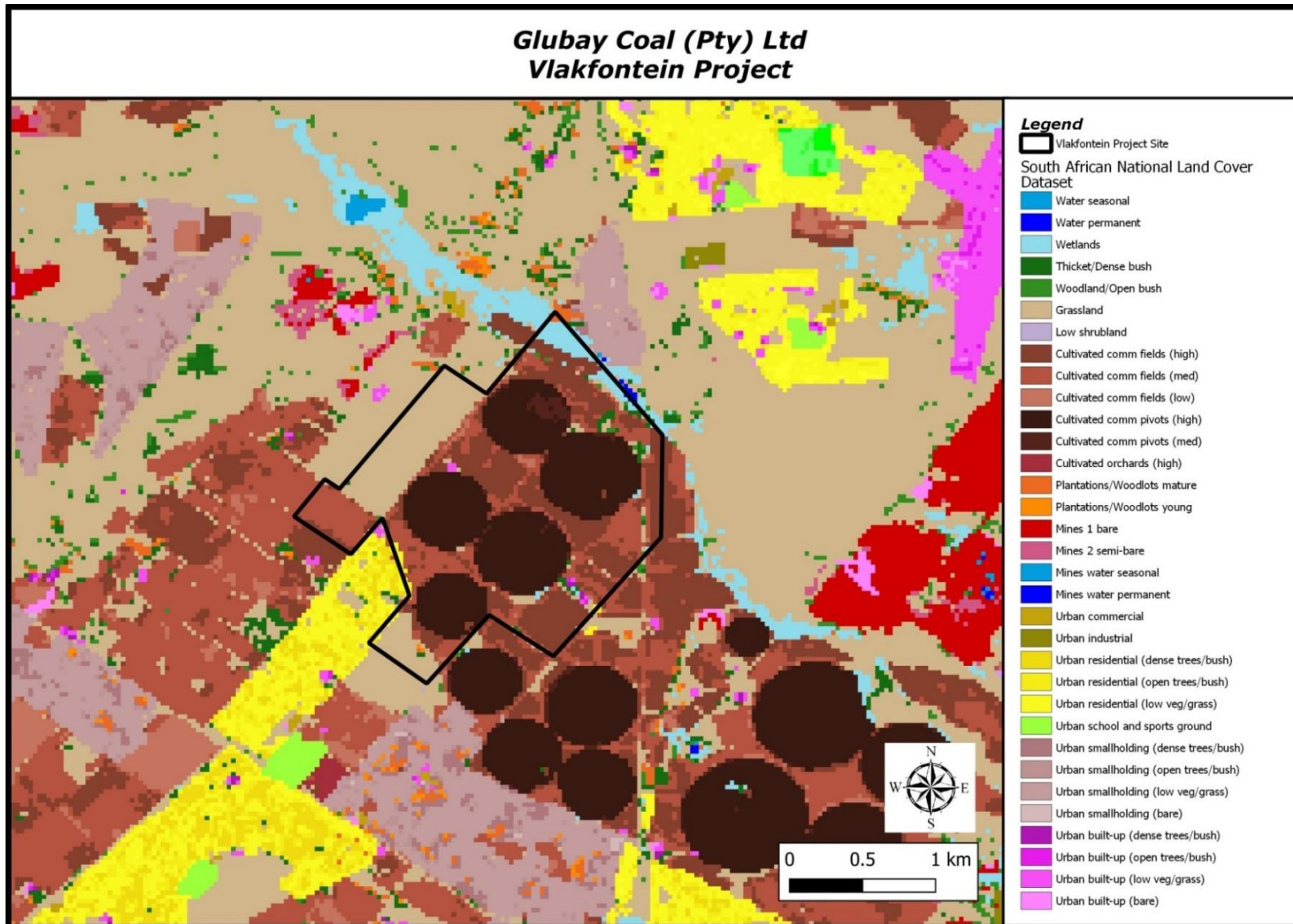

Figure 2-2: Land use of the project area



3 LOCALITY MAP

Please refer to the locality map in **Figure 2-1** under **Section 2.4** in the Report. The figure indicates the application area in relation to the nearest towns, regional routes (R59, R82, R42, R54 and R57), and the Klip River. The Regulation 2(2) plan, developed in terms of the Minerals and Petroleum Resources Development Regulations, is provided as **Figure 3-1**. The plan contains the following:

- Co-ordinates and spheroid (Clarke 1880 / Cape Datum, WGS84 / WGS84, WGS94 /Hartebeesthoek94) of the land to which the application relates;
- North point;
- Scale to which the plan has been drawn;
- Location and where applicable, the name and number of the land to which the application relates;
- Extent of the land to which the application relates:
- Boundaries of the land to which the application relates:
- Surface structures and registered servitudes where applicable; and
- Topography of the land to which the application relates.

The Regulation 2(2) map is also included in **Appendix 3** of the Scoping Report.

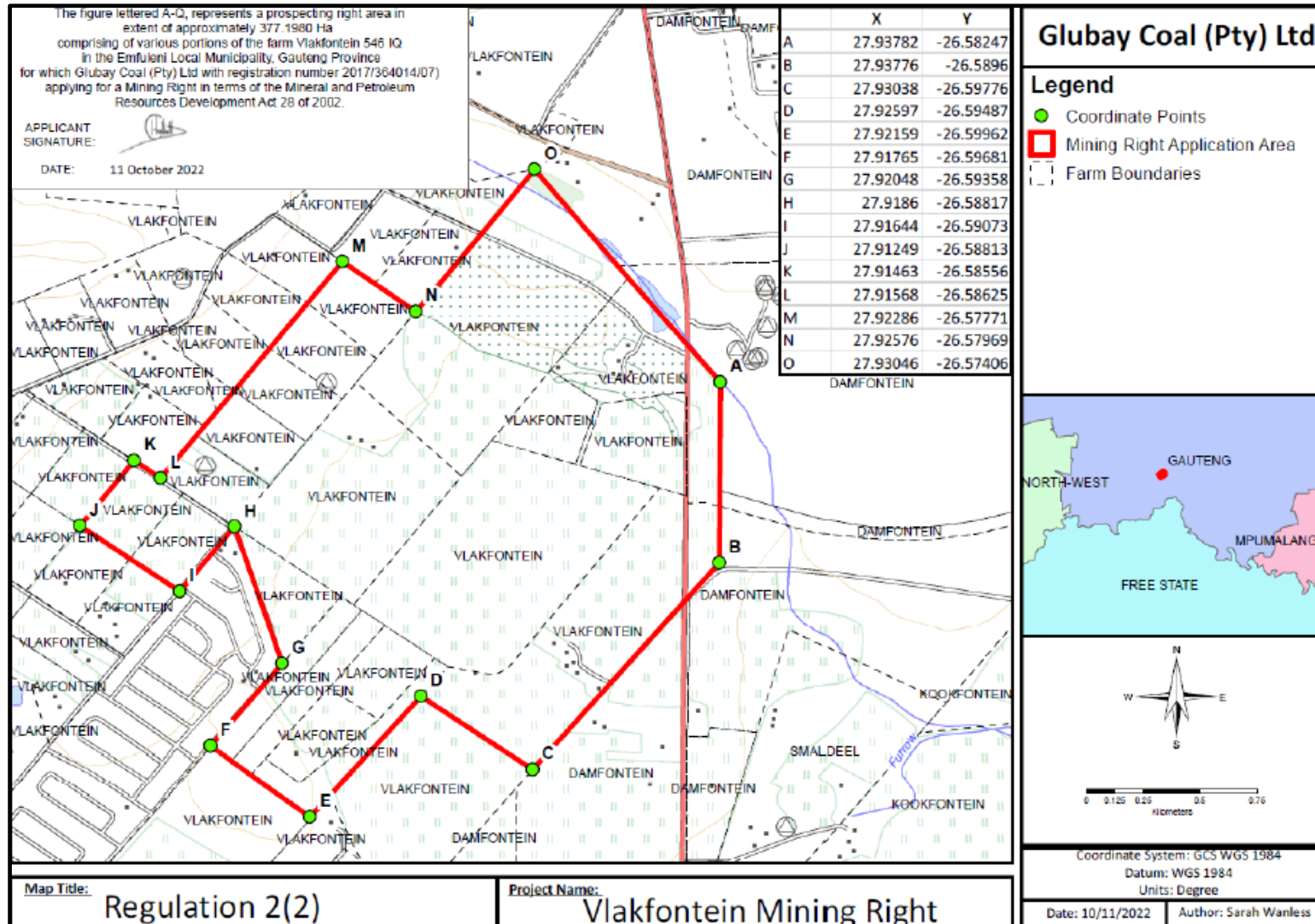

Figure 3-1: Regulation 2(2) Plan



4 DESCRIPTION OF THE SCOPE OF THE PROPOSED ACTIVITY

The Vlakfontein Coal Mining Project (Vlakfontein Project) is a proposed opencast colliery, located in, on and around the old workings of the abandoned Springfield Colliery, near Meyerton & Vereeniging in the Gauteng province. Access to the project area is by tarred roads (R59 and M61) and a railway line that passes the project area in the east. The project is situated in the Sedibeng District Municipality and is located partially in the Midvaal Local Municipality and the Emfuleni Local Municipality. Based on the preliminary layout plan the opencast pit and associated mining infrastructure will be located on the Vlakfontein 546 IQ property.

- Vlakfontein 546 IQ - Portions 7, 111, 114, 115, 118, 119, 125, 126, 144, 151, 152, 153, 154, 167, 173, 175, 194, 195, 197 and 198

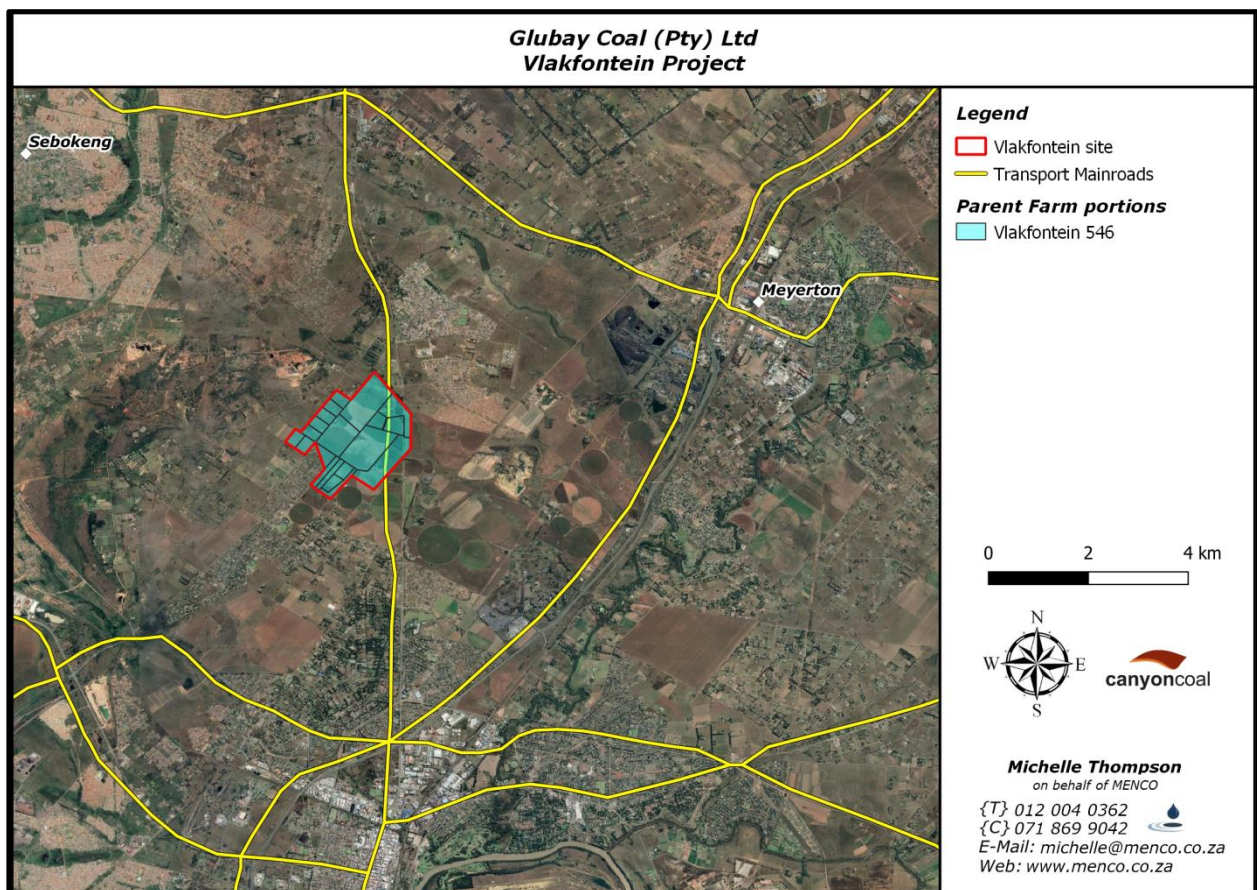

Figure 4-1: Farm Vlakfontein with portions

4.1 Depth of Mineral Resource

The project area contains 3 seams:

- Top Seam;
- Non-select Bottom Seam; and
- Bottom Seam.



The Top Seam varies between 4.10 m and 14.50 m in thickness. On average the modelled thickness is 12.74 m for the Top Seam. It does contain carbonaceous mudstone in-seam partings. The seam is usually a dull to lustrous coal with mudstone stringers and bands. The roof and floor contacts are clearly defined. The Top Seam deepens and thickens to the north-west. It also terminates to the north-west, in a valley.

The parting between the Top and Bottom Seams are on average 10.65 m thick and consists of laminated mudstone. The thickest parting was logged as 17.83 m, and the thinnest was logged as 1.74 m.

The Bottom Seam varies between 7.72 m and 34.72 m in thickness. This seam can be sub-divided into an upper Non-Select Seam and a lower Select Seam. On average the complete seam is modelled to be 23.66 m thick. It does contain in-seam mudstone bands. The seam is usually a very dull coal with mudstone stringers and bands. The roof and floor contacts are clearly defined. The Bottom Seam also deepens and thickens to the north-west. It also terminates to the north-west, in a valley.

This seam rests on diamictites or varved siltstones and mudstones of the Dwyka Formation. A known structural complication in this coalfield is the occurrence of dolomitic pinnacles in the seam horizon. These pinnacles are dolomitic in composition and protrude from the dolomitic basement into the coal seams. These are very steep features and near impossible to model and predict. The impact on the model is that it may cause high variability in the modelled thickness of especially the Bottom Seam.

The weathering horizon in the area investigated is deep with oxidation observed down to 56.83 m. The soft horizon (anticipated free-digging depth) is on average 39.22 m deep. The hard cover below the soft horizon is on average 33.09 m thick but varies from 18.09 m to 56.83 m. The average depth below surface to the floor of the Bottom Seam is 83.50 m.

4.2 Extent and Estimated Resources

The application area is 110 Ha in extent but the area to be disturbed by mining and associated activities is approximately 10 Ha. The project has a resource of approximately 31 million tonnes of coal that will be marketed to local and export markets. Production will start at approximately 50 000 tons per month and will increase by approximately 100 000 tons per month to an average of 600 000 tons per month during full production with a life of mine of 26 years.

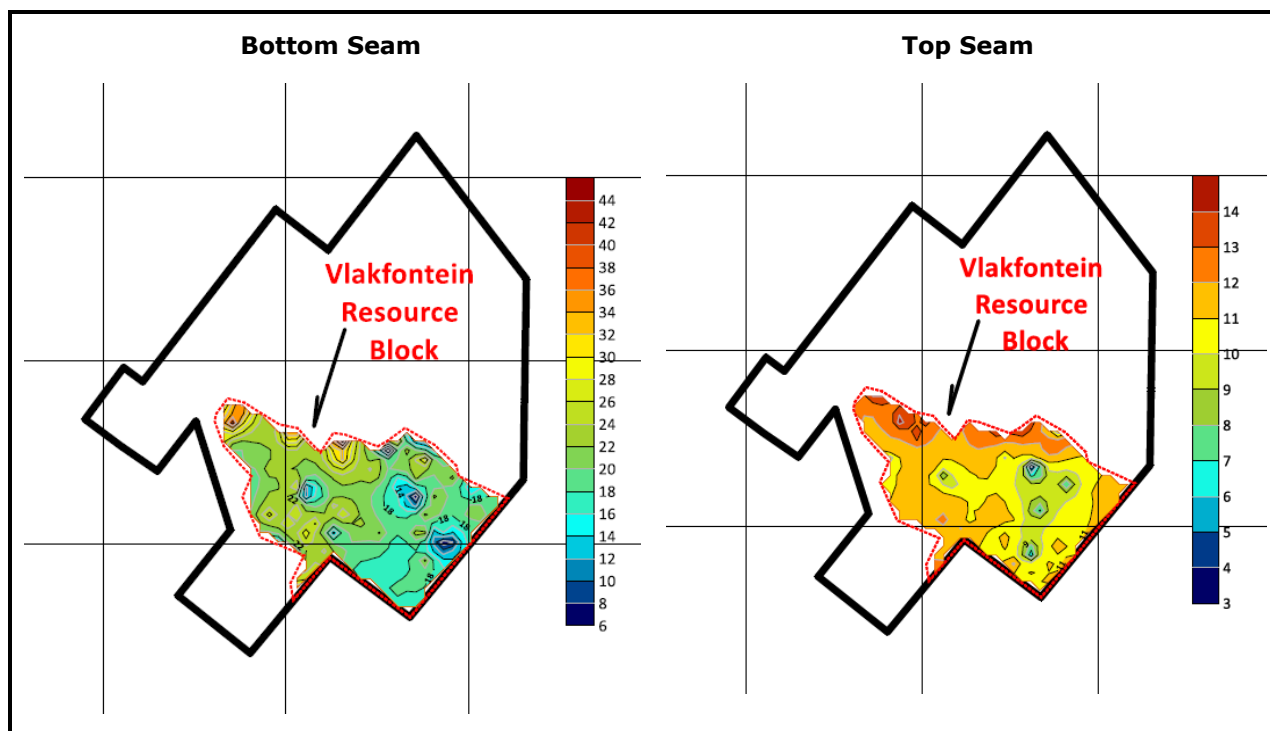

Figure 4-2: Vlakfontein coal seams thickness

4.3 Mining Method

Coal mining will be undertaken by the conventional truck and shovel rollover method and will be opencast only. Opencast mining is carried out using diesel-powered equipment and hauling trucks.

The mining method is summarised below:

- Step 1: Remove a minimum of 1 metre of topsoil and place directly on levelled soil.
- Step 2: Remove soft overburden with an excavator and trucks to 2 metres above the hard rock. The 2 metres of soft rock above the hards provides stemming length for the blast holes. By doing this the explosives column can be optimized to fragment the hard rock without incurring excessive fly rock and air blast.
- Step 3: Drill and blast and remove the remaining overburden to expose the Top Seam. Some overburden will heave beyond the coal edge and therefore will not need to be excavated.
- Step 4: Mine the Top Seam and the parting to the Lower Seam as well as the Lower Seam (if feasible proceed to Step 6, if not able to mine parting simultaneously refer to Step 5).
- Step 5: Remove the inter burden with a dozer push over operation to within 2 to 2.5 metres of the Lower Seam. Use an excavator and truck operation to expose the coal. Mine the Lower Seam.
- Step 6: The cycle is started again. Concurrent rehabilitation will occur during the operational phase by means of the roll over method.



4.4 Ancillary activities and associated infrastructure

The project will entail new mining infrastructure being developed, which will potentially include:

- Opencast mining pit;
- Overburden and discard stockpiles;
- Access roads and haul roads;
- Run of mine (RoM) stockpiles;
- Pollution control dam(s);
- Stormwater trenches;
- Mine office complex;
- Security offices;
- Hard Park areas
- Conservancy Tank (French Drain);
- Water pipelines; and
- Fencing.

Haul roads on the mine itself will be established, as well as additional haul roads linking the mine and the coal loading rail siding.

Water will be sourced from boreholes, groundwater inflow to the pit and water captured in the dirty water containment infrastructure (pollution control dam). Water from the pit and run-off water from the contaminated area (stockpile area and workshops) are directed towards the pollution control dams on-site. Potable water will be obtained from a borehole. Process water for the plant will be sourced from the pollution control and return water dams.

The coal will be fed into a crushing and washing plant (at Springfield) with a conveyor after which the coal product will be temporarily stored at the product stockpile area before being transported to the Redan Siding for distribution or directly via truck to the relevant markets.

A final layout plan showing the location of the main mining activities including the location of the haul roads, pollution control dams, ROM and product stockpiles, topsoil stockpiles, overburden stockpile and clean and dirty water drains and other associated mining infrastructure will be included in the EIA after the layout has been finalised through the consultative scoping process and specialist studies inputs. Refer to **Figure 4-3** overleaf for the preliminary layout plan.

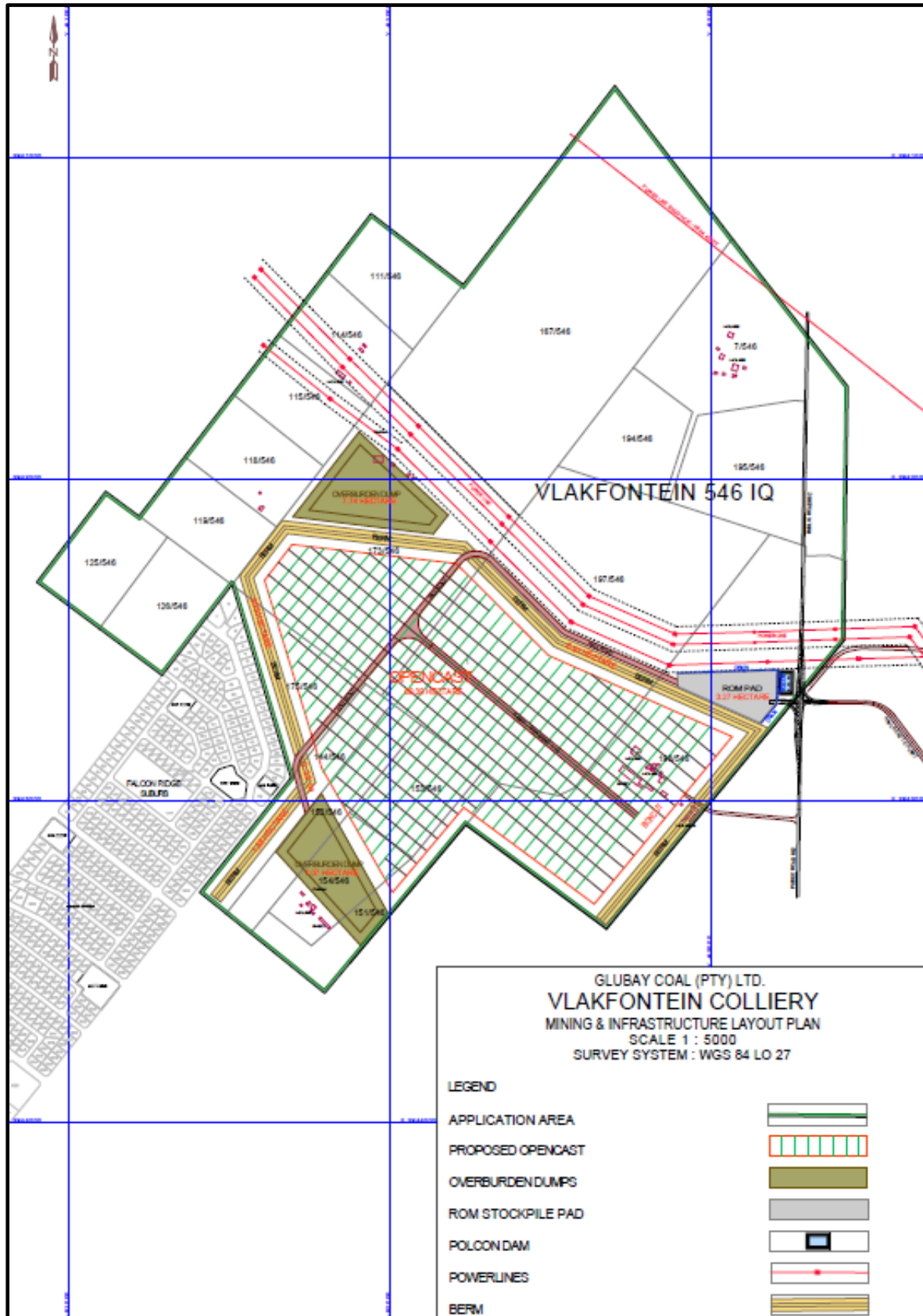

Figure 4-3: Conceptual Mine layout plan for Vlakfontein



4.5 Listed and specified activities

Table 4-1 lists the activities and infrastructure associated with the proposed mining project. During the scoping phase it became evident that additional listed activities will be triggered by the proposed mining operation. **Appendix 4** contains the map depicting the layout of the proposed mining activities at the farm Vlakfontein 546 IQ.

The Environmental Authorisation application form has been revised and is included as **Appendix 8** of this document.



Table 4-1: Listing Notice 1, GNR 327 of 7 April 2017

Activity	Description	Applicability
2	<p>The development and related operation of facilities or infrastructure for the generation of electricity from a non-renewable resource where –</p> <ul style="list-style-type: none"> • the electricity output is more than 10 megawatts but less than 20 megawatts; or • the output is 10 megawatts or less, but the total extent of the facility covers an area in excess of 1 hectare 	<p>The development of a transformer at the processing plant with an electricity output of more than 10 but less than 20 MW.</p>
9	<p>The development of infrastructure exceeding 1 000 metres in length for the bulk transportation of water or storm water—</p> <ul style="list-style-type: none"> (i) with an internal diameter of 0,36 metres or more; or (ii) with a peak throughput of 120 litres per second or more; excluding where— <p>(a) such infrastructure is for bulk transportation of water or storm water or storm water drainage inside a road reserve or railway line reserve; or</p> <p>(b) where such development will occur within an urban area.</p>	<p>There is the potential that pipelines for the conveyance of bulk water or stormwater may be required and that the stipulated threshold will be exceeded.</p>
10	<p>The development and related operation of infrastructure exceeding 1 000 metres in length for the bulk transportation of sewage, effluent, process water, wastewater, return water, industrial discharge or slimes –</p> <ul style="list-style-type: none"> (i) with an internal diameter of 0,36 metres or more; or (ii) with a peak throughput of 120 litres per second or more; excluding where— <p>(a) such infrastructure is for the bulk transportation of sewage, effluent, process water, wastewater, return water, industrial discharge or slimes inside a road reserve or railway line reserve; or</p> <p>(b) where such development will occur within an urban area.</p>	<p>Vlakfontein Mine will likely require pipelines for the bulk conveyance of process or return water and that the stipulated threshold will be exceeded.</p>



Activity	Description	Applicability
11	<p>The development of facilities or infrastructure for the transmission and distribution of electricity—</p> <ul style="list-style-type: none"> • outside urban areas or industrial complexes with a capacity of more than 33 but less than 275 kilovolts; or • inside urban areas or industrial complexes with a capacity of 275 kilovolts or more; excluding the development of bypass infrastructure for the transmission and distribution of electricity where such bypass infrastructure is — • temporarily required to allow for maintenance of existing infrastructure; • 2 kilometres or shorter in length; • within an existing transmission line servitude; and <p>(d) will be removed within 18 months of the commencement of development.</p>	<p>This will likely be applicable due to the permanent relocation of the existing overhead power lines, which is likely more than 33 kilovolts.</p>
12	<p>The development of—</p> <ul style="list-style-type: none"> • dams or weirs, where the dam or weir, including infrastructure and water surface area, exceeds 100 square metres; or • infrastructure or structures with a physical footprint of 100 square metres or more; where such development occurs— • within a watercourse; • in front of a development setback; or • if no development setback exists, within 32 metres of a watercourse, measured from the edge of a watercourse 	<p>This activity will likely be applicable due to the proposed activities in the vicinity of the watercourse.</p>
14	<p>The development and related operation of facilities or infrastructure, for the storage, or for the storage and handling, of a dangerous good, where such storage occurs in containers with a combined capacity of 80 cubic metres or more but not exceeding 500 cubic metres.</p>	<p>It is likely that a bulk fuel storage facility will be required at Vlakfontein Mine and that the stipulated threshold will be exceeded.</p>



Activity	Description	Applicability
19(i)	<p>The infilling or depositing of any material of more than 10 cubic metres into, or the dredging, excavation, removal or moving of soil, sand, shells, shell grit, pebbles or rock of more than 10 cubic metres from</p> <ul style="list-style-type: none"> (i) a watercourse; (ii) the seashore; or (iii) the littoral active zone, an estuary or a distance of 100 metres inland of the high- water mark of the sea or estuary, whichever distance is the greater 	<p>This activity will likely be applicable due to the proposed activities in the watercourses.</p>
24(ii)	<p>The development of a road—</p> <ul style="list-style-type: none"> (i) for which an environmental authorisation was obtained for the route determination in terms of activity 5 in Government Notice 387 of 2006 or activity 18 in Government Notice 545 of 2010; or (ii) with a reserve wider than 13,5 meters, or where no reserve exists where the road is wider than 8 m 	<p>It is likely that internal and haul roads will have to be constructed and that the length and width thresholds will be exceeded.</p>
25	<p>The development and related operation of facilities or infrastructure for the treatment of effluent, wastewater or sewage with a daily throughput capacity of more than 2 000 cubic metres but less than 15 000 cubic metres.</p>	<p>There is a potential that an effluent treatment plant will be required and that the stipulated threshold will be exceeded. However, it is envisaged that a conservancy tank system will be implemented and that honeysucker will remove the waste from the site.</p>
27	<p>The clearance of an area of 1 hectare or more, but less than 20 hectares of indigenous vegetation, except where such clearance of indigenous vegetation is required for—</p> <ul style="list-style-type: none"> (i) the undertaking of a linear activity; or (ii) maintenance purposes undertaken in accordance with a maintenance management plan. 	<p>Based on the site assessment there is the potential that in excess of 1 hectares of indigenous vegetation will have to be cleared and this activity will be applicable. It is however unlikely that 20 hectares will be exceeded</p>



Activity	Description	Applicability
28(ii)	<p>Residential, mixed, retail, commercial, industrial or institutional developments where such land was used for agriculture, game farming, equestrian purposes or afforestation on or after 01 April 1998 and where such development:</p> <ul style="list-style-type: none"> (i) will occur inside an urban area, where the total land to be developed is bigger than 5 hectares; or (ii) will occur outside an urban area, where the total land to be developed is bigger than 1 hectare; excluding where such land has already been developed for residential, mixed, retail, commercial, industrial or institutional purposes. 	<p>The site is currently being used for agriculture activities and is in excess of 1 hectare, as such this activity will be applicable.</p>
31	<p>The decommissioning of existing facilities, structures or infrastructure for—</p> <ul style="list-style-type: none"> • any development and related operation activity or activities listed in this Notice, Listing Notice 2 of 2014 or Listing Notice 3 of 2014; • any expansion and related operation activity or activities listed in this Notice, Listing Notice 2 of 2014 or Listing Notice 3 of 2014; • any phased activity or activities for development and related operation activity or expansion or related operation activities listed in this Notice or Listing Notice 3 of 2014; or • any activity regardless the time the activity was commenced with, where such activity: <p>(a) is similarly listed to an activity in (i) or (ii) above; and</p> <p>(b) is still in operation or development is still in progress; excluding where— (aa) activity 22 of this notice applies; or</p> <p>(bb) the decommissioning is covered by part 8 of the National Environmental Management: Waste Act, 2008 (Act No. 59 of 2008) in which case the National Environmental Management: Waste Act, 2008 applies.</p>	<p>The development of the proposed Vlakfontein site will result in the decommissioning of existing activities taking place on-site.</p>





Table 4-2: Listing Notice 2 (GNR 325 of 4 April 2017)

Activity	Description	Applicability
6	<p>The development of facilities or infrastructure for any process or activity which requires a permit or licence or an amended permit or licence in terms of national or provincial legislation governing the generation or release of emissions, pollution or effluent, excluding—</p> <ul style="list-style-type: none"> (i) activities which are identified and included in Listing Notice 1 of 2014; (ii) activities which are included in the list of waste management activities published in terms of section 19 of the National Environmental Management: Waste Act, 2008 (Act No. 59 of 2008) in which case the National Environmental Management: Waste Act, 2008 applies; (iii) the development of facilities or infrastructure for the treatment of effluent, polluted water, wastewater or sewage where such facilities have a daily throughput capacity of 2 000 cubic metres or less; or (iv) (iv) where the development is directly related to aquaculture facilities or infrastructure where the wastewater discharge capacity will not exceed 50 cubic metres per day. 	<p>The PCD’s will require licensing in terms of section 21(g) of the NWA which governs the generation or release of pollution and as such this activity will trigger.</p>
15	<p>The clearance of an area of 20 hectares or more of indigenous vegetation, excluding where such clearance of indigenous vegetation is required for</p> <ul style="list-style-type: none"> (i) the undertaking of a linear activity; or (ii) (ii) maintenance purposes undertaken in accordance with a maintenance management plan. 	<p>Based on the site assessment there is the potential that in excess of 20 hectares of indigenous vegetation will have to be cleared and this activity will be applicable.</p>
17	<p>Any activity including the operation of that activity which requires a mining right as contemplated in section 22 of the Mineral and Petroleum Resources Development Act, 2002 (Act No. 28 of 2002), including—</p> <ul style="list-style-type: none"> (i) associated infrastructure, structures and earthworks, directly related to the extraction of a mineral resource; or 	<p>The Vlakfontein Mine will require the conversion of a prospecting right to a mining right</p>



Activity	Description	Applicability
	<ul style="list-style-type: none"> (ii) the primary processing of a mineral resource including winning, extraction, classifying, concentrating, crushing, screening or washing; but excluding the secondary processing of a mineral resource, including the smelting, beneficiation, reduction, refining, calcining or gasification of the mineral resource in which case activity 6 in this Notice applies. 	
19	<p>The removal and disposal of minerals contemplated in terms of section 20 of the Mineral and Petroleum Resources Development Act, 2002 (Act No. 28 of 2002), including—</p> <ul style="list-style-type: none"> (i) associated infrastructure, structures and earthworks, directly related to prospecting of a mineral resource; or (ii) the primary processing of a mineral resource including winning, extraction, classifying, concentrating, crushing, screening or washing; but excluding the secondary processing of a mineral resource, including the smelting, beneficiation, reduction, refining, calcining or gasification of the mineral resource in which case activity 6 in this Notice applies. 	The Vlakfontein Mine will result in the removal of minerals, as such this activity will be applicable.



Table 4-3: Listing Notice 3 (GNR 324 of 4 April 2017)

Activity	Description	Applicability
4(iv), (vii), (xi), (xii)	<p>The development of a road wider than 4 metres with a reserve less than 13,5 metres.</p> <ul style="list-style-type: none"> (i) Gauteng <ul style="list-style-type: none"> i. A protected area identified in terms of NEMPAA, excluding conservancies; ii. National Protected Area Expansion Strategy Focus Areas; iii. Gauteng Protected Area Expansion Priority Areas; iv. Sites identified as Critical Biodiversity Areas (CBAs) or Ecological Support Areas (ESAs) in the Gauteng Conservation Plan or in bioregional plans; v. Sites identified within threatened ecosystems listed in terms of the National Environmental Management Act: Biodiversity Act (Act No. 10 of 2004); vi. Sensitive areas identified in an environmental management framework adopted by the relevant environmental authority; vii. Sites identified as high potential agricultural land in terms of Gauteng Agricultural Potential Atlas; viii. Important Bird and Biodiversity Area (IBA); ix. Sites or areas identified in terms of an international convention; x. Sites managed as protected areas by provincial authorities, or declared as nature reserves in terms of the Nature Conservation Ordinance (Ordinance 12 of 1983) or the NEMPAA; xi. Sites designated as nature reserves in terms of municipal Spatial Development Frameworks; or xii. Sites zoned for conservation use or public open space or equivalent zoning. 	<p>The site is used for agricultural activities, a portion of the site is considered an ESA and the Waldrift Nature Reserve is located within the proposed site therefore the construction of the internal roads will likely trigger this activity.</p> <p>However, it is noted that in terms of Provincial Gazette 348 dated 3 December 2007 a declaration to withdrawal Waldrift as a Nature Reserve was published in terms of the requirements as depicted in the Natural Environmental Management: Protected Areas Act, 2003 (Act 57 of 2003).</p>



Activity	Description	Applicability
14(iv), (ix), (x)	The clearance of an area of 300 square metres or more of indigenous vegetation except where such clearance of indigenous vegetation is required for maintenance purposes undertaken in accordance with a maintenance management plan. c. Gauteng	A portion of the site is considered an ESA and the Waldrift Nature Reserve is located within the proposed site therefore this activity will likely be applicable due to the proposed activities in the vicinity of watercourses.
15	The transformation of land bigger than 1000 square metres in size, to residential, retail, commercial, industrial or institutional use, where, such land was zoned open space, conservation or had an equivalent zoning, on or after 02 August 2010. b. Gauteng i. All areas.	The Waldrift Nature Reserve area is situated within the mining right area and will be likely to be transformed.

Table 4-4: List of Waste Management activities, Category B, GNR 921 July 2015

Activity	Description	Applicability
10	The construction of a facility for a waste management activity listed in Category B of this Schedule	Establishment of overburden and discard stockpile areas.
11	The establishment or reclamation of a residue stockpiles or residue deposit resulting from activities which require a mining right, exploration right or production right in terms of the MPRDA.	The Vlakfontein Mine will result in the establishment of overburden and discard stockpiles.



4.6 Description of the activities to be undertaken

The activities proposed by Glubay Coal (Pty) Ltd for the Vlakfontein Mine will occur in four phases:

- Pre-construction/planning phase – This phase will involve the dismantling and removal of existing infrastructure situated within the mining area and development of the final plans/designs.
- Construction phase – The construction phase will take approximately 1 year to complete, which will include activities such as site establishment and the construction of all infrastructure, including the development of the initial box cut.
- Operational phase – All related mine operations, including coal removal, stockpiling, processing, water treatment and transportation as well as concurrent rehabilitation forms part of this phase.
- Decommissioning, closure and rehabilitation phase – This phase will involve the removal of all infrastructure and rehabilitation of the disturbed area. The closure period will be determined during the EIA Phase based on the input from the rehabilitation specialist.

Please refer to **Table 4-5** for a description of the proposed activities.



Table 4-5: Phase and associated activities to be undertaken as part of the proposed Vlakfontein project

Activity	Description
Preconstruction and Planning Phase	
Finalise plans and designs	Finalise infrastructure designs in consultation with DWS and execute Mining Right
Dismantling and removal of existing infrastructure.	This will involve the decommissioning of infrastructure located inside the mining area such as power lines, warehouses and other buildings.
Construction Phase	
Site establishment	The clearing of vegetation and levelling of areas designated for surface infrastructure, stockpile areas, and the initial cut.
Soil stripping	Stripping and stockpiling of soil in areas designated for surface infrastructure, stockpile areas, and the initial cut. A minimum of one metre of topsoil will be removed through a truck and shovel stripping procedure. The topsoil recovered from these areas must be stockpiled separately. The stockpile height should be limited as far as possible. The limited height is important to preserve aerobic conditions in the topsoil thereby preventing future reclamation problems. The height will also impact on dust during windy conditions. Stripping and stockpiling the topsoil first will ensure that the source of post mining rehabilitation nutrients and seeds are retained.
Upgrading and establishment of access and haul roads	Roads in the operational area will be constructed to facilitate on-site vehicle movement. The upgrading and establishment of the access and haul roads will involve clearing vegetation and or crops from the route areas. In terms of internal circulation, internal roads will be provided to allow accessibility to loading areas. All internal roads will be provided with sufficient width and turning radius to allow for movements and manoeuvring of trucks.
Opening of initial cut through blasting and excavation of overburden material	The initial cut along with the access ramp will be established. This will involve drilling and blasting activities along with the removal of the hard overburden.
Setting out ROM coal and product stockpile areas	The vegetation will be cleared, and the initial topsoil removed and stockpiled to reuse during rehabilitation. The ROM and product stockpile area will be compacted, and the lining system determined based on the DWS requirements. The ROM and product stockpile areas will be located at the Springfield complex.
Setting out the overburden stockpile	The vegetation will be cleared, and the initial topsoil removed and stockpiled to reuse during rehabilitation.



areas	The areas will be compacted, and the lining system determined based on the DWS requirements.
Construction of pollution control and return water dams	Pollution control dams will be constructed to contain dirty water runoff from the mining area.
Construction of discard dump and slurry dams (Co disposal facility)	The vegetation will be cleared, and the initial topsoil removed and stockpiled to reuse during rehabilitation. The discard dump area will be compacted, and the PCD constructed with the lining system determined based on the DWS requirements
Development of storm water infrastructure	A system of grass lined clean water channels and concrete lined dirty water channels will be constructed to separate clean and dirty water. The pollution control dams (PCDs), cut off and dirty water drains will be constructed as early as possible during the construction phase to separate clean and dirty water. Storm water culverts will be constructed on the proposed haul and access roads at the locations determined by the civil engineer.
Establishment of the processing plant and associated infrastructure including conveyor belts	Preparation of the area inside the mining right application in which the processing plant and associated infrastructure will be located and establishment of the screening plant and associated infrastructure.
Construction of security offices	Temporary guard houses will be established at the main entrance, the processing plant complex and offices.
Construction of the bulk fuel storage facility	The diesel storage facilities will have a combined capacity of more than 500m ³ . Diesel storage tanks will be located at the contractor's yard and workshop within a bunded area with an impermeable cement layer.
Establishment of hard park area with offices	The parking area will be compacted, and container offices brought to site.
Establishment of a sewage management system and treatment plant	A septic tank system is proposed with Approved Contractors removing the sewage to a suitable municipal sewage treatment works on a regular basis. The installation of a wastewater treatment system will be investigated during the EIA and WULA
Establishment of workshops and contractor yards.	The workshops will consist of an impermeable surface area with a zinc roof and the contractor's yard will be compacted and fenced.
Establishment of water pipelines	Under and above water pipelines will be installed to convey water from the PCDs for recycling at the washing plant.
Establishment of electricity supply infrastructure	The substation at Springfield will be utilised for supply of electricity at the office and mine complex.



Construction of temporary storage area for general and hazardous wastes	General and hazardous waste as defined under National Environmental Management: Waste Act will be generated during the construction phase. General waste may comprise concrete, rubble, glass, plastics and recyclable metals and hazardous waste could include used oils, oily rags, paint and chemicals containers etc. Domestic and hazardous waste generated by the project will be collected, handled and temporarily stored on-site before being removed on a regular basis for disposal at appropriately licenced facilities. The different type of waste bins will be located at the contractor's yard.
Operation of construction equipment	The activities listed above will involve the operation of construction equipment which will consists of trucks, excavators, dumpers, compactors and pick-ups.
Operational Phase	
Opening of cut through blasting and excavation of overburden material	Soft overburden will be removed by excavators. Hard overburden consists of solid rock which is not easily excavated. This requires drilling and blasting to break up the rock for easy removal by excavators and dump trucks.
Opencast mining and earth work activities	The roll-over method of mining is used, implying that the overburden stripped from the initial cut is stockpiled. Rollover mining is undertaken by creating an initial cut, this cut is mined out and the overburden and topsoil stockpiled. The 2nd cut is then created and mined out using a portion of the 2nd cut's overburden to backfill the initial cut. This process continues as mining moves forward and finally the overburden from the cut is used to backfill the final cut. The direction of mining has not been finalised
On-going vegetation clearance	Removal of crops and other vegetative cover within the areas earmarked for immediate opencast mining
Removal and stockpiling of available soils in the designated stockpile areas	As per the construction phase, the soils excavated will be separately pre-stripped as topsoil or subsoil and stockpiled separately in a designated area for use during rehabilitation. It is recommended that the topsoil stripping operation is carried out for one cut width plus 15 metres ahead of the pit advance. This will ensure that the mining cycle will not be interrupted at any time for this essential component to be carried out. The topsoil recovered from the cut areas is to be placed on a resource dump close to the final voids where it will be required for final closure. Subsoil stripping and stockpiling should follow a similar truck and shovel stripping procedure than the method used in the stripping of topsoil.
Dewatering of opencast pits	Dewatering is required to ensure stability of mine walls and optimise mine production. In opencast mines, a water table that is too high can destabilize mine walls, haulage roads, and slopes. Water pressure reduces the stability of mine walls and can lead to sliding and collapse of materials in the slope. Effective dewatering operations create dry conditions so that low strength aquifer sequence materials (sands, gravel, and clays) can be safely excavated, reducing drilling and blasting costs. Water from the open pits will be pumped to the



	PCDs.
Overburden stockpiling	<p>Overburden material will be excavated from the pit to expose the coal. The overburden material is classified into:</p> <ul style="list-style-type: none"> • Softs – the weathered soils between the rock or relatively un-weathered soils and the topsoil. This zone is assumed to be approximately 2m deep. This material can be considered clean as it is unlikely to contain carbonaceous material. • Hards – the rock and relatively un-weathered soils above the coal and in between the coal seams. This material is assumed to contain carbonaceous material and should be considered dirty. <p>The overburden stockpiles will consist of hard and soft dumps. The dumps will be between 15 and 20m high.</p>
ROM Coal and product stockpiling	<p>Run of Mine coal and the product will be stockpiled at the processing plant complex in the designated stockpile areas. The stockpiles will have a maximum height of 10m.</p>
Processing of ROM coal	<p>If needed it is envisaged that Glubay will use a wet coal beneficiation process comprising crushing, screening, spiral concentrators and dense medium separation. Coal is tipped directly into a 30-ton capacity bin or reclaimed from the stockyard and tipped into the bin. Coal is reclaimed from the bin by a vibrating feeder and discharged onto a belt conveyor, which is fitted with a mass meter and electro-magnet, before feeding a double deck screen fitted with 90mm and 50mm aperture screen decks. The 400 x 90mm fraction feeds a short picking belt where any stone, shale and tramp will be removed. The 400 x 90mm coal fraction is reduced to –90mm in a primary double roll crusher. The primary crushed product re-joins the intermediate 90 x 50mm screen product on the belt conveyor feeding the secondary double roll crusher. The 90 x 50mm coal fraction is then reduced to –48mm in the secondary double roll crusher. The –48mm secondary crushed product will re-join the – 50mm undersize product from the double deck screen on the belt conveyor feeding the raw coal local stockpile. The product is stockpiled and is blended with washed fines from the process plant to improve the overall quality of the coal dispatched to local markets.</p>
Disposal of dirty water in the PCDs	<p>Potentially contaminated storm water from the operational areas will be diverted to the PCDs.</p>
Recycling of dirty water from the PCDs.	<p>Dirty water contained in the PCDs will be recycled and used as process water as well as dust suppression.</p>
Storm water management	<p>The grass lined channels will divert all clean water runoff away from the operational area and release clean water into the surrounding drainage lines via energy dispersion erosion control type structures. All dirty water runoff from the polluted areas such as the ROM stockpiles, overburden dumps, contractor’s yard will be</p>



	directed to the PCDs via dirty water channels. The dirty water channels will release dirty water into the PCDs via two separate concrete silt traps. The PCDs will be lined with the lining as advised by DWS and civil engineers to prevent seepage. The water accumulating in the PCDs will then be used for dust suppression. The PCDs will be designed to ensure a capacity that can account for 1:50 year storm events and kept at a freeboard of 0.8m. The capacities required for the water management infrastructure will be determined during the hydrology study and civil engineers' designs.
Operation of bulk fuel storage facility	Diesel will be stored in above ground bunded storage tanks with concrete flooring to prevent spillages from seeping into the underlying aquifer.
Disposal of discard and slurry at co disposal facility	Discard from the processing plant is transported by truck to the discard dump..
Maintaining of equipment at the workshop	Various machinery will be repaired and stored at the workshop. Oil traps and drums will be present to contain oil waste and spills.
Sewage management	It is likely that waste water treatment will be linked to the municipal sewer
Increased human activity through operation of site and security offices	The operational phase will involve the constant movement of contractors and mining employees in and around the area.
Transportation of ROM coal and coal product to the desired locations	The ROM coal from the pits will be road hauled to the stockpile area at the processing plant complex (at Springfield). After processing the product will be road hauled to the desired locations. The Lehtabo and Grootvlei Power Stations are the logical choice for customers, but these contracts would still need to be negotiated.
Maintaining access and haul roads	The access and haul roads will be treated with wet suppression in combination with chemical surfactants and maintained by the appointed contractor throughout the life of mine.
Water management	Water requirements for the operational phase for the mine are still being determined. In terms of operational water supply different options exist which include using underground water from the open pit (mine dewatering), drilling a supply borehole or obtaining water off site. In terms of domestic purposes potable water will be sourced from an on-site borehole or from the municipal source of site. The amount of operational and domestic water required will be determined as part of the water balance calculations during the WULA.
General and hazardous waste management	General and hazardous waste as defined under National Environmental Management: Waste Act will be generated at the proposed mine operation. General waste will comprise concrete, rubble, glass, plastics and recyclable metals and hazardous waste will include used oils, oily rags, paint and chemicals containers etc.



	Temporary waste storage facilities will be constructed for hazardous and general waste within the mine infrastructure area. A facility for the bailing and sorting of waste will be provided for within the temporary storage areas. No disposal of general or hazardous waste will take place at the mine; such waste will be transported off-site for disposal at suitably licenced facilities. The different type of waste bins for the temporary storage of waste will be located at the contractor's yard.
Operational vehicle movement inside mining area	The operational phase will involve the constant movement of vehicles and machinery within the mining area.
Implementation of the Social and Labour Plan (SLP)	Canyon has prepared and submitted a Social and Labour Plan for the proposed Vlakfontein Mine, as part of the process for applying for a Mining Right as required of the Mining Charter and the Mineral and petroleum Resources Development Act 28, 2002. The objectives outlined in the SLP will be implemented during the operational phase.
Concurrent rehabilitation	Concurrent rehabilitation will occur during the operational phase by means of the roll over method. From the rehabilitation perspective, the key factors to consider during the operational phase are to minimise the area affected by the development, minimise potential future contact of toxic or polluting materials with the environment, and to maximise the recovery and effective storage of those mining profile materials that will be most useful during the rehabilitation process.
Decommissioning, Closure, Rehabilitation Phases	
Final backfill of open pit and closing of the final void	The overburden of the initial cut will be used to backfill the final void (discard and hard overburden at the bottom and soft overburden at the top).
Dismantling and removal of processing plant and associated mining infrastructure	Following cessation of mining, it is planned that all infrastructures will be decommissioned and removed from site in a systematic and regulated manner. Mining infrastructure such as the coal screening plant, fuel storage facility, workshop, offices, change houses, fences, etc. will be removed from site. All material recovered from the demolition of buildings and/or structures will either be transported to a permitted disposal site, sold as scrap or made available to the local community as building materials (provided they are in a satisfactory condition following demolition).
Rehabilitation of stockpile areas	The stockpile areas will be ripped and re-vegetated with indigenous vegetation.
Rehabilitation of the discard dump	Discard will either be disposed of in the final void if approved by DWS or the dump will be landscaped, stabilised and re-vegetated.
Replacement of soils following the	The pre-stripped, topsoil will be replaced over the remaining landscaped area. Activities associated with the



filling and levelling of mined out strips	decommissioning phase will aim at rehabilitation of the site and associated soil to the extent that the site can revert to agricultural use post mining.
Cleaning, landscaping and re-vegetation of disturbed area	Coal waste will be removed from the stockpile areas, the disturbed areas will be landscaped, ripped and reseeded with indigenous vegetation to emulate the pre-mining environment as close as practically possible.
Rehabilitation of the access and haul roads	The haul roads will be ripped and reseeded with indigenous vegetation.
Rehabilitation of the PCDs, return water dams and slurry ponds	The PCDs along with the storm water management infrastructure will only be demolished should the area prove to be free draining with no pollution potential after rehabilitation. The areas will be cleaned, filled and landscaped during decommissioning.
Waste generation and disposal	Large quantities of waste, including scrap metal and used oil, will be produced during the demolition of infrastructure and the operation of equipment used during decommissioning. No disposal of general or hazardous waste will take place on-site; such waste will be transported off-site for disposal at suitably licenced facilities.
Retrenchment	Mine closure will result in the retrenchment of a number of employees. Only employees and contractors involved in the decommissioning activities will remain employed.



5 POLICY AND LEGISLATIVE CONTEXT

This scoping report has been compiled strictly in accordance with the template provided by the DMRE for mining related Scoping Reports. This is in accordance with the MPRDA as well as the guidelines provided by the National Environmental Management Act, 1998 (Act no 107 of 1998) and Environmental Impact Assessment Regulations of 2014 (as amended).

5.1 Constitution

The environmental right is mentioned in Chapter 2 of the Constitution of the Republic of South Africa (Act No.108 of 1996). In terms of this provision: everyone has the right to an environment that is not harmful to his or her health or wellbeing. The State must therefore respect, protect, promote and fulfil the social, economic and environmental rights of everyone and strive to meet the basic needs of previously disadvantaged communities. Specifically as regards the environmental right, the Constitution states that:

"...everyone has the right to have the environment protected, for the benefit of present and future generations, through reasonable legislative and other measures that prevent pollution and ecological degradation, promotes conservation, and secures ecologically sustainable development and use of natural resources while promoting justifiable economic and social development".

The Constitution therefore recognises that the environment is a functional area of concurrent national and provincial legislative competence, and all spheres of government and all organs of state must cooperate with, consult and support one another if the State is to fulfil its constitutional mandate.

5.2 MPRDA

The Minerals and Petroleum Resources Development Act, 2002 (Act No 28 of 2002) identifies the state as the official custodian of South Africa's Mineral and Petroleum Resources. Therefore, all activities relating to the reconnaissance, prospecting rights, mining rights, mining permits and retention permits are regulated by the State. One of the objectives of the Act is to give effect to section 24 of the Constitution by ensuring that the nation's mineral and petroleum resources are developed in an orderly and ecologically sustainable manner while promoting justifiable social and economic development. Applicable sections of the MPRDA include sections 10, 16, 22, 27 and 48.

The Mineral and Petroleum Resources development Regulations (2014) prescribe how an application process in terms of the MPRDA must be lodged. The relevant Regulations include 3, 5, 10, 11 and 13.

5.3 NEMA

The National Environmental Management Act, 1998 (Act No. 107 of 1998) (NEMA) was promulgated to serve as the general framework within which environmental management and implementation plans must be formulated. It provides guidelines on how any organ of state must exercise any function when taking any decision in terms of the Act or any statutory provision concerning the



protection of the environment. NEMA sets out the principles by reference to which a conciliator appointed under the Act must make recommendations. These principles guide the interpretation, administration and implementation of the Act, and any other specific laws concerned with the protection or management of the environment.

NEMA also advocates and promotes public participation in environmental governance. One of the objectives of NEMA is to provide for institutions that will promote cooperative governance and procedures for co-ordinating environmental functions exercised by organs of state; to provide for certain aspects of the administration and enforcement of other environmental management laws; and to provide for matters connected therewith, such as detailed regulations for Environmental Impact Assessment to predict the impacts of a plan, proposal or policy.

Since its promulgation on 29 January 1999, there have been several amendments to the original act, with a view to strengthening the environmental management function and the general framework of laws concerning the environment.

Regulations for EIA in South Africa were first promulgated under the Environment Conservation Act, 1989 (ECA) (Act No. 73 of 1989). Those regulations took effect in September 1997 and several minor amendments followed in the early 2000s. Since then, two major reviews of EIA regulations have ushered in gradual reforms aimed at improving the efficiency of EIAs and resolving the administrative problems that soon became apparent with the implementation of the ECA regulations. The most recent of these regulations were promulgated in terms of Sections 24(5), 24M and 44 of NEMA, and are now referred to as the NEMA EIA Regulations, 2014 (Government Notice Nos. R982, R983, R984, R985 and R986, published in Government Gazette No. 38282 of 04 December 2014).

The Environmental Impact Assessment (EIA) for the proposed opencast coal mining activities at Vlakfontein Coal Mining Project is being undertaken in terms of the NEMA EIA Regulations, 2014, which came into effect on 04 December 2014. The NEMA EIA Regulations (2014) were scrutinised to ensure that the required procedures were completed during the EIA.

A number of listed activities, which trigger the EIA process, are planned as part of the proposed project at Vlakfontein.

The second schedule to the EIA Regulations (R982) deals with activities identified in terms of Section 24(2)(a) and (d) of NEMA, which may not commence without Environmental Authorisation from the competent authority and in respect of which the investigation, assessment and communication of potential impacts of activities must follow the EIA procedure as described in regulations 27 to 36 of the EIA Regulations, 2014.

5.4 NEMWA

A specific environmental management act was promulgated on 10 March 2009 to govern waste management activities. This Act aims to reform the law regulating waste management in order to



protect health and the environment by providing reasonable measures for the prevention of pollution and ecological degradation and for securing ecologically sustainable development.

The National Environmental Management Waste Act (Act No. 59 of 2008) establishes institutional arrangements and planning matters; provides for national norms and standards for regulating the management of waste by all spheres of government; makes provision for specific waste management measures; establishes the procedures for the licensing and control of waste management activities; provides for the remediation of contaminated land; provides for the establishment of the national waste information system; and provides for compliance and enforcement of waste management activities.

The proposed development, being a waste disposal site, is expected to generate significant amounts of waste. Section 16(1) of the Waste Act states that "A holder of waste must, within the holder's power, take all reasonable measures to—

- a) *avoid the generation of waste and where such generation cannot be avoided, to minimise the toxicity and amounts of waste that are generated;*
- b) *reduce, re-use, recycle and recover waste;*
- c) *where waste must be disposed of, ensure that the waste is treated and disposed of in an environmentally sound manner;*
- d) *manage the waste in such a manner that it does not endanger health or the environment or cause a nuisance through noise, odour or visual impacts;*
- e) *prevent any employee or any person under his or her supervision from contravening this Act;*
and
- f) *prevent the waste from being used for an unauthorised purpose.*

Also, section 19(1) of the act gives the minister power to gazette certain activities as "listed waste management activities" for which either a Basic Assessment or an Environmental Impact Assessment must be carried out and an Environmental Authorisation and a Waste Management License issued, before such activities may be undertaken.

5.4.1 Minimum requirements for the handling, classification and disposal of hazardous waste

The minimum requirements for handling, classification and disposal of hazardous waste guideline sets out the waste classification system, in which waste is placed in two classes i.e. general or hazardous. The classification of the waste is based on their inherent toxicological properties. Hazardous waste, however, is further subdivided based on the risks the waste poses. The requirements for pre-treatment and disposal of hazardous waste are appropriately set in accordance with the waste classification, and are provided for within the guideline document. Hazardous waste prevention and minimisation as well as the handling, transportation and storage are also briefly addressed. Co-disposal of sewage sludge as well as protocols for evaluating downstream uses of waste, sampling, risk-based modelling and risk assessment are included.



5.4.2 NEMWA: National Norms and Standards for the Storage of Waste

The National Norms and Standards for the Storage of Waste was promulgated in terms of the provision stipulated in the NEMWA, and came into effect on the 23 November 201, GN No. 926. The National Norms and Standards for the Storage of Waste aim to regulate both the storage of general and hazardous waste. The schedule provides standards for the location, construction and design as well as the operation of waste management facilities. Furthermore, the schedule provides the minimum requirements for the both above ground and underground waste storage facilities and containers.

5.5 NWA

The National Water Act, 1998 (Act No. 36 of 1998) aims to provide for management of the national water resources in order to achieve sustainable use of water for the benefit of all water users. This act requires that the quality of water resources is protected as well as the integrated management of water resources with the delegation of powers to institutions at the regional or catchment level. The purpose of the Act is to ensure that the nation's water resources are protected, used, developed, conserved and managed in ways which take into account:

- Meeting basic human needs of present and future generations;
- Promoting equitable access to water;
- Redressing the results of past racial discrimination;
- Promoting the efficient, sustainable and beneficial use of water in the public interest; facilitation social and economic development;
- Providing for the growing demand for water use;
- Protecting aquatic and associated ecosystems and their biological diversity;
- Reducing and preventing pollution and degradation of water resources;
- Meeting international obligations;
- Promoting dam safety; and
- Managing floods and drought.

In pursuit of these objectives, Chapter 4 of the act regulates water use, while Section 21 lists eleven water use types that are regulated [Section 21 (a) – (k)]. Watercourses and wetlands are protected in terms of this section, as both are regarded as water resources. Should there be any wetlands located within 500m of the watercourse or with the floodline, a Water Use Licence Application will be undertaken in terms of this Act. For all waste related activities [section 21(g) water use] a WUL will be triggered.

5.6 National Heritage Act

The objective of the National Heritage Resources Act, 1999 (Act No. 25 of 1999) is to introduce an integrated system for the management of national heritage resources. The identification, evaluation and assessment of any cultural heritage site, artefact or find in South Africa are required by this Act.

Section 38(1) of this Act states that: "any person who intends to undertake a development categorised as any development or other activity which will change the character of a site-



- i. Exceeding 5 000 m² in extent; or*
- ii. Involving three or more existing erven or subdivisions thereof; or*
- iii. Involving three or more erven or divisions which have been consolidated within the past 5 years; or*
- iv. The costs of which will exceed a sum set in terms of regulations by SAHRA or a provincial heritage resources authority;*
- v. The rezoning of a site exceeding 10 000m² in extent; or*
- vi. Any other category of development provided for in regulations by SAHRA or a provincial heritage resources authority, must at the very earliest stages of initiating such a development, notify the responsible heritage resources authority and furnish it with details regarding the location, nature and extent of the proposed development”.*

Section 38(3) further states that the responsible heritage resources authority must specify the information to be provided in a report required in terms of subsection (2)(a).

The Act stipulates that cultural heritage resources may not be disturbed without authorisation from the relevant heritage authority. Section 34(1) of the Act states that “no person may alter or demolish any structure or part of a structure which is older than 60 years without a permit issued by the relevant provincial heritage resources authority...”

5.7 NEMBA

The object of the National Environmental Management: Biodiversity Act, 2004 (Act 10 of 2004) (NEMBA) is to provide for the management and conservation of South Africa’s biodiversity within the framework of NEMA; the protection of species and ecosystems that warrant national protection; the sustainable use of indigenous biological resources; the fair and equitable sharing of benefits arising from bio-prospecting involving indigenous biological resources; the establishment and functions of a South African National Biodiversity Institute; and for matters connected therewith. The objectives of NEM:BA are:

- Within the framework of the National Environmental Management Act, to provide for:
 - the management and conservation of biological diversity within the Republic and of the components of such biological diversity;
 - the use of indigenous biological resources in a sustainable manner; and
 - the fair and equitable sharing among stakeholders of benefits arising from bio-prospecting involving indigenous biological resources;
- To give effect to ratified international agreements relating to biodiversity which are binding on the Republic;
- To provide for co-operative governance in biodiversity management and conservation; and
- To provide for a South African National Biodiversity Institute to assist in achieving the objectives of this Act.



5.8 NEMAQA

The aim of the National Environmental Management: Air Quality Act, 2004 (No. 39 of 2004) (NEMAQA) is to:

- Protect and enhance air quality in the Republic;
- Prevent air pollution and ecological degradation and
- Secure ecologically sustainable development, while promoting justifiable economic and social development.

The NEMAQA makes provision for the establishment of ambient air quality and emission standards at a national, provincial and local level.

5.9 Other Legislation

Various other laws regarding the protection of the environment that are relevant to this EIA include:

- Mine Health and Safety Act, 1996 (Act No. 29 of 1996) and Regulations,
- Gauteng Provincial Environmental Management Framework;
- Municipal By-laws as applicable;
- National Environmental Management: Protected Areas Act, 2003 (Act No. 57 of 2003);
- Environment Conservation Act, 1989 (Act No. 73 of 1989) (as amended);
- Hazardous Substances Act, 1973 (Act No. 15 of 1973);
- Conservation of Agricultural Resources Act, 1983 (Act No. 43 of 1983);
- Land Administration Act, 1995 (Act No. 2 of 1995);
- Water Services Act, 1997 (Act No. 108 of 1997);
- National Forests Act, 1998 (Act No. 84 of 1998); and
- Occupational Health and Safety Act, 1993 (Act 85 of 1993) (OHSA).



6 NEED AND DESIRABILITY OF THE PROPOSED ACTIVITIES

South Africa's local energy resource base is dominated by coal. Internationally, coal is the most widely used primary fuel, accounting for about 36% of the total fuel consumption of the world's electricity production. About 77% of South Africa's primary energy needs are provided by coal. This is unlikely to change significantly in the next decade owing to the relative lack of suitable alternatives to coal as an energy source. Many of the deposits can be exploited at extremely favourable costs and, as a result, a large coal mining industry has developed.

Glubay Coal (Pty) Ltd is an affiliated company of Canyon Resources which is a mining and exploration company with current operations in Mpumalanga and Gauteng. The company has five operational coal mines, Hakhano and Singani Colliery in the Middelburg area, Phalanndwa and Phalanndwa Extension Colliery in the Delmas area and Khanye Colliery situated in the Bronkhorstspruit area, all five are opencast coal mines, mined through the typical truck and shovel method with concurrent rehabilitation being done at all five sites.

The Vlakfontein Project has a resource of approximately 266 million tonnes of coal that can be mined and marketed to both local and export markets. The Lehtabo and Grootvlei Power Stations are the logical choice for customers, but these contracts still need to be negotiated. Extraction of the coal resource will contribute positively to the South African Economy but the benefits of the mining to the community largely centre on the Social and Labour Plan.

The planned labour compliment, once the mine is fully operational, is expected to be 300 permanent employees, plus the employees of the appointed contractors and ancillary service providers such as transport, cleaning and security, depending on available and potential skills and subject to negotiation with the Authorities Union and Community Representatives:

- (a) A target of 40% would be drawn from the Local Municipal Areas, as the direct sending region;
- A target of 35% would be drawn from the Gauteng sending region; and
 - A target of 25% would be drawn from other sending regions in South Africa.

The proposed mine will provide employment for locals and support services, as well as empowerment and skills transfer opportunities. Seen in the light of the current economic environment, having an income has a high impact on the quality of life of families, creating a positive effect. This can therefore be considered a significant benefit for the surrounding communities. The proposed Vlakfontein Coal Mine project plans to build skills that are recognised by the National Qualifications Framework (NQF) and are transferable outside of the workers' current employment. Therefore the impact here would be long term, past the life of the mine itself.

Vlakfontein Mine has committed to support the well-being of its communities through feasible and sustainable initiatives that will be integrated into the local and district municipalities' Local Economic



Development (LED) and Integrated Development Planning processes. Vlakfontein Mine will consult with the local municipalities within which the project falls in order to determine how the project can be implemented in a way that will benefit the community. The LED project will focus on the areas of improving the quality of lives of people living in the communities together with creating sustainable job opportunities by the enhancement of existing jobs and developing potential for more jobs.

Furthermore, small, micro and medium enterprise (SMME) development around a mining operation is generally a natural result of the primary activity. Glubay's business model addresses the promotion of this group of enterprises in the development and operation of the mine, together with the community projects. The intention is for the mine committee to purchase the required equipment, provide materials to start operations, set up the necessary systems and recruit and employ community members to operate the community projects.

It is however necessary to highlight the sustainability of mining compared to agriculture (current land use over a large part of the application area) because the proposed Vlakfontein Mine is located in an area associated with large-scale commercial agricultural farming. Mining is a weak-sustainable activity because it is restricted to the extent of the reserve and the life of mine. Agriculture on the other hand can be seen as a strong- sustainable activity if correctly practiced. Through fertilizers and crop maintenance the production of maize, for example, can be sustainable for many decades. Therefore, although mining can generate more gross income over a shorter period, it is less sustainable than good agricultural practices. The development of the proposed Vlakfontein Mine will have a significant negative impact with respect to the site's agricultural potential. The issue of sustainability can only be overcome, by successfully rehabilitating the disturbed area after mining in order to recover the area as close as possible to its natural state and to gain the necessary permits for closure purposes. A maintenance period (as determined by the rehabilitation specialists) must be incorporated into the closure cost, to ensure that sufficient financial provision will be available for the rehabilitation and maintenance of the disturbed area. Depending on the land and the population growth in the affected region, it could be sold back as agricultural land or for either game farming purposes or for other industrial applications. The environmental externalities between commercial crop production and opencast coal mining are significantly different and will be further assessed during the EIA Phase of this project as part of the Agricultural Potential, Land Capability and Soil Assessment which will also inform the Socio-Economic Assessment.



7 PERIOD FOR WHICH THE ENVIRONMENTAL AUTHORIZATION IS REQUIRED

The life of mine is estimated at this stage to be 26 years. Therefore, an Environmental Authorisation is required for the period as stated above.



8 DESCRIPTION OF THE PROCESS FOLLOWED TO REACH THE PROPOSED PREFERRED SITE

The DEA Guidelines Series notes the consideration of alternatives as one of the most critical elements of the environmental assessment process. Its role is to provide a framework for sound decision-making based on the principles of sustainable development. The search for alternatives should be well documented and should take into account the views of stakeholders. Key criteria for consideration when identifying alternatives are that they should be: “practicable”, “feasible”, “relevant”, “reasonable” and “viable”. The Guideline further notes that although a range of alternatives may exist for a project, they are not all necessarily appropriate for each project under consideration and that the range of categories of alternatives to be evaluated should be considered along with the “no-go” alternative.

Assessment of alternatives should include a comprehensive comparison of all potential impacts, direct, indirect and cumulative, on the environment. The goal of evaluating alternatives is to find the most effective way of meeting the need and purpose of the proposal, either through enhancing the environmental benefits of the proposed activity, or through reducing or avoiding potentially significant negative impacts.

Consideration of alternative activities is a critical element of both EIAs and SEAs. Identification should take place during the scoping phase and should facilitate input from all stakeholders. Evaluation should focus on a few preferred alternatives and should include a comprehensive comparison of all potential impacts, including biophysical, social and economic aspects.

Key issues to consider when identifying alternatives are that:

- Alternatives to most proposals exist;
- The need for and purpose of a development activity must be clearly identified to facilitate the identification of appropriate and feasible alternatives;
- The appropriate development response is identified from a range of possible options;
- The selection is based on a comprehensive and participatory assessment of the full range of options;
- Social and environmental aspects are accorded the same significance as economic and financial factors in the assessment process; and
- The assessment and evaluation of alternatives continues through all stages of the project.

In order to give effect to the general objectives of integrated environmental management laid down in Chapter 5 of the National Environment Management Act 107 of 1998 (NEMA), the potential impact on the environment of listed activities must be considered, investigated, assessed and reported on to the competent authority. The procedures for the investigation, assessment and communication of the potential impact of activities must, *inter alia*, include with respect to every application for an Environmental Authorisation –



- An investigation of the environment likely to be significantly affected by the proposed activity and alternatives thereto.
- An investigation of the potential impact of the activity and its alternatives on the environment and assessment of the significance of that potential impact.
- An investigation of mitigation measures to keep adverse impacts to a minimum, as well as the option of not implementing the activity.

It is clear from the above that the consideration of alternatives is an integral part of the EIA process. The alternatives that will be assessed during the EIA phase are identified below.

8.1 Details of the development footprint alternatives considered

8.1.1 Property on which or location where it is proposed to undertake the activity

No alternative properties are considered for this project because mining can only take place in the area on which the Mining Right is granted. The Mining Right application area has been identified through an extensive prospecting operation which identified the location of the viable coal resource.

8.1.2 Type of activity to be undertaken

The choice of mining method is largely determined by the geology and depth of the coal deposit. There exist several alternative mining methods, including opencast and underground mining.

Opencast mining involves the removal of overburden to access the coal. The overburden is stockpiled on-site for later use during backfilling of the mined-out void. The acceptable ratio of coal to overburden is broadly governed by prevailing economic factors, linked to the value of the coal set against the cost of extraction. Strip mining ensures a quick build-up of production, large quantum of production and maximum possible recovery of coal. The constraint to the application of strip mining is the economic limits of stripping ratio and the damage to the surface environment. For the Vlakfontein Mine it is proposed that mining is undertaken by the conventional opencast truck and shovel rollover method mainly due to the depth of the coal deposit and the flexibility of the method.

An alternative to using the truck and shovel method of opencast mining is to make use of a dragline. This method is most suitable where the coal deposit is large in extent and relatively deep. A dragline is capable of moving vast quantities of overburden and coal. Mining by means of underground mining methodology is considered to dangerous for humans, animals and infrastructure.

8.1.3 Design or layout of the activity

The following has been designed/layout to avoid water courses:

- Overburden dumps;
- ROM pad;
- PCD and stormwater management system; and
- Sewage conservancy tank.



The extent of the open pit will however be affected by the existing Eskom servitudes. This will be confirmed during the EIA phase in consultation with Eskom.

In terms of the proposed infrastructure, a beneficiation facility, workshops and contractor yards for the mining and logistics contractors, 2x weighbridges, and a guardhouse for security will be constructed on-site. Haul roads on the mine itself will be established, as well as additional haul roads linking the mine and coal loading rail sidings. The location of the haul and access roads will depend on the final layout of the mine and end customers of the product. Alternative locations for the associated infrastructure and haul roads within the application area will be assessed during the EIA phase of this project.

8.1.4 Technology to be used in the activity

Opencast mining is carried out using the truck and shovel method. This mining method is a proven method that has been implemented by the Applicant at its other operational collieries and therefore alternative technologies were not considered.

Glubay Coal will use a wet coal beneficiation process at Springfield comprising crushing, screening, spiral concentrators and dense medium separation. The processing plant technology is based on other successful plants operated by the Applicant at other operational collieries and therefore no alternative technologies were considered for processing. Vlakfontein Mine is to utilise the technology to be instated at Springfield Mine.

8.1.5 Operational aspects of the activity

The operational aspects of the activity and potential alternatives are discussed below:

Water Supply

There exist a number of alternative options in terms of water supply. For potable water the following options are available:

- a borehole can be drilled (subject to the approval from the DWS as part of the WUL process);
- water can be sourced off site from adjacent landowners (if an agreement can be reached); or
- water can be sourced from the municipality (as the Water Service provider for the Region).

The impact of sourcing water from water resources will be assessed during the Water Use License Application (WULA) process.

In terms of process water, water can be sourced from boreholes (subject to the approval from the DWS), groundwater inflow to the pit and water captured in the dirty water containment infrastructure (pollution control dams). Water from the pit and runoff water from the contaminated area (stockpile area, wash plant and workshops) are directed towards the pollution control dams on-site.

Transport of ROM and coal product

The truck and shovel method will be used to extract coal from the pits and from there road hauled to the stockpile area. The other alternative transport option is via conveyor belts which will be assessed



further during the EIA Phase of the project. Depending on the end users coal product will be transported to the Redan Siding for distribution or directly via truck to the end users.



Electricity

Opencast mining is carried out using diesel-powered equipment and therefore no power reticulation is anticipated for this area. Electricity is used in the operation of the coal screening plant and an application will be submitted with Eskom for the establishment of a substation. At this stage no alternative energy sources are considered.

The option of not implementing the activity

Should the proposed Vlakfontein Mine not be established, the current land uses will remain the same. The coal reserves would remain unutilized and the local economic development programs, skills programs and employment opportunities would not be realised. In the event that Glubay Coal (Pty) Ltd not proceed with the project, mining of the coal reserve would not necessarily be avoided, as another application for a mining right could be made unless the government declares the area off limits for mining, mining houses would continue to apply to mine the coal reserve.

Should the project not be implemented the status quo remains and farming and other activities will continue unaltered with no negative impacts on incomes derived through the existing activities. Other positive impacts include:

- No potential impacts on sensitive landscapes;
- No impact of livelihoods;
- No impact on road infrastructure;
- No impact on community health and safety as a result of the mine;
- No impact on land values will manifest as a result of the mine;
- No negative community mobilisation;
- No additional impacts on crime in the project vicinity;

The development of the colliery could prove to be a catalyst in creating new job opportunities, local economic development, employment and much needed basic infrastructure for an impoverished community and should the no-go option be implemented this will not occur. The negative impacts of the no-go option will include:

- No establishment, development or training of new HDSAs, SMMEs and small local businesses;
- No job creation through economic spin-offs and no revenue for local businesses;
- No capacity building and portable skills development for locals to seek employment at other mines and industries.

The central purpose of the impact assessment including specialist input and the environmental management plan is to assess whether the socio-economic benefits of the proposed operation outweighs the environmental impacts and to consider the aim of sustainable development. Therefore the no-go option will be further assessed during the EIA Phase of the project.

8.2 Public Participation

Public Participation is a legal requirement, where the potential exists for individuals and/or parties to be affected by a proposed activity. According to the principles of Integrated Environmental Management (IEM), these individuals and/or parties should be involved in the decision-making



process from an early stage in the project, with regards to any relevant issues and concerns complementing the information on which the Regulating Authorities would base their decision. Through the public participation process the I&APs are offered an opportunity to voice their opinions and concerns with regards to the application and have them formally recorded and registered as such to be considered by the Authorities in the decision-making process.

The decision would entail one of the following:

- proceeding to the next phase in the project, or
- supplementing inadequate information, or
- not approving the project.

The decision for the project application is made on the basis of **adequate information**.

The decision-making framework will in practice comprise the Authorities and the Applicant. This facilitation of effective communication between the Authorities, the Public and the Applicant, forms the primary role of the Public Participation Process.

The term "Public Participation" is defined by the International Association for Public Participation (IAPs) as "*any process that involves the public in problem-solving or decision-making and that uses public input to make better decisions*".

Certain other key terminology needs to be clarified from the outset.

- **"Stakeholder(s)"** refers to all individual(s) and institutions that are (potentially) associated with the project including:
 - the Applicant, namely Glubay Coal;
 - Regulating ("Competent") Authorities namely DMRE;
 - "Commenting" Authorities, namely DWS, GDARD, SAHRA, National Agriculture and others as stipulated by the DMRE;
 - surface owners and residents;
 - neighbouring and downstream communities (potentially affected parties);
 - other interested and affected parties (IAPs).

The term "Stakeholders" is defined by the International Association for Public Participation (IAPs) as "*any individual, group of individuals, organization or political entity with an interest or stake in the outcome of a decision*".

It is the right of each stakeholder to decide whether or not they will participate in the process.

- **The "Public"**, more specifically, refers to the last three categories described above, namely:
 - surface owners and residents;
 - neighbouring and downstream (water users) communities (potentially affected parties);
 - other interested and affected parties (IAPs).

The term "Public" is defined by the International Association for Public Participation (IAPs) as "*those stakeholders who are not typically part of the decision-making entity or entities*",

- **Consultation – a level of Participation**



“**Participation**” refers to a broad term of communication between parties, and includes various levels of intensity, namely **inform, consult, involve, collaborate, empower** the Stakeholders in joint decision-making, as per the Public Participation spectrum, as developed by the I&APs. This is dependent on the requirements of the project Applicant, I&APs and Stakeholders.

It should be noted that a similar project for mining the Springfield coal reserves has reached the draft EIA phase during July 2021 with several specialist studies already completed. The Springfield Project is located directly adjacent to the Vlakfontein Project and is likely to raise similar issues. During this consultation process the I&AP’s have raised numerous complaints and objections including but not limited to the following:

- Impact of food security due to the compromise of land capability and use caused by mining;
- Impact on the biodiversity of the area;
- Water pollution caused by mining and the impact thereof on agriculture;
- The cost of water treatment;
- Dust, noise and air quality problems;
- Socio-economic aspects;
- Blasting and vibration effect on houses, infrastructure, health and quality of life;
- Formation of sinkholes due to dolomite areas;
- Feasibility of the coal mining project in terms mineability of the coal in relation to dewatering of compartments;
- Understanding of the process, information and misinformation as well as duration of the process that was considered to short;
- Rezoning of the area.

The Applicant appointed Zitholele Consulting (Pty) Ltd (“Zitholele”) as the independent public participation practitioner, to facilitate the flow of information for the application processes. Zitholele, is the independent manager of the information generated by all participants in the application process for this project. The information presented in this section will be taken from the Public Participation Report to be compiled by Zitholele as an attachment (**Appendix 5**) to this report. Reference will be made to the following supporting information attached as part A to H of Appendix 5 of the **Public Participation Report**:

- Appendix 5A: I&AP Register;
- Appendix 5B: Minutes of Focus Group Meeting;
- Appendix 5C: Registration and Comment Forms;
- Appendix 5D: Background Information document (BID);
- Appendix 5E: Newspaper Advert Text;
- Appendix 5F: Site Notice Text;
- Appendix 5G: SMS Text;
- Appendix 5H: Live Radio Read (*to be aired in Sesotho*)

A description of the properties relevant to this application has been given below in **Table 8-1** and preliminary land and water uses in and adjacent to the proposed mining activities in **Table 8-2**.



Table 8-1: Description of properties relevant to process

Farm Name	Farm No	Portions
Vlakfontein	546 IQ	Portions 7, 111, 114, 115, 118, 119, 125, 126, 144, 151, 152, 153, 154, 167, 173, 175, 194, 195, 197 and 198
<i>Neighboring Properties</i>		
Kookfontein	545 IQ	2, 16, 22, 29, 30, 34, 35, 39, 54, 55, 64, 65, 66, 82, 83, 84, 85, 93, 95, 97, 99, 100, 102, 105 and 106.
Damfontein	541 IQ	2, 8, 36 and 37.
Waldrift	599 IQ	16, 89 and 101.

Please refer to **Figure 8-1** for the location of residential areas in relation to the Vlakfontein Project.

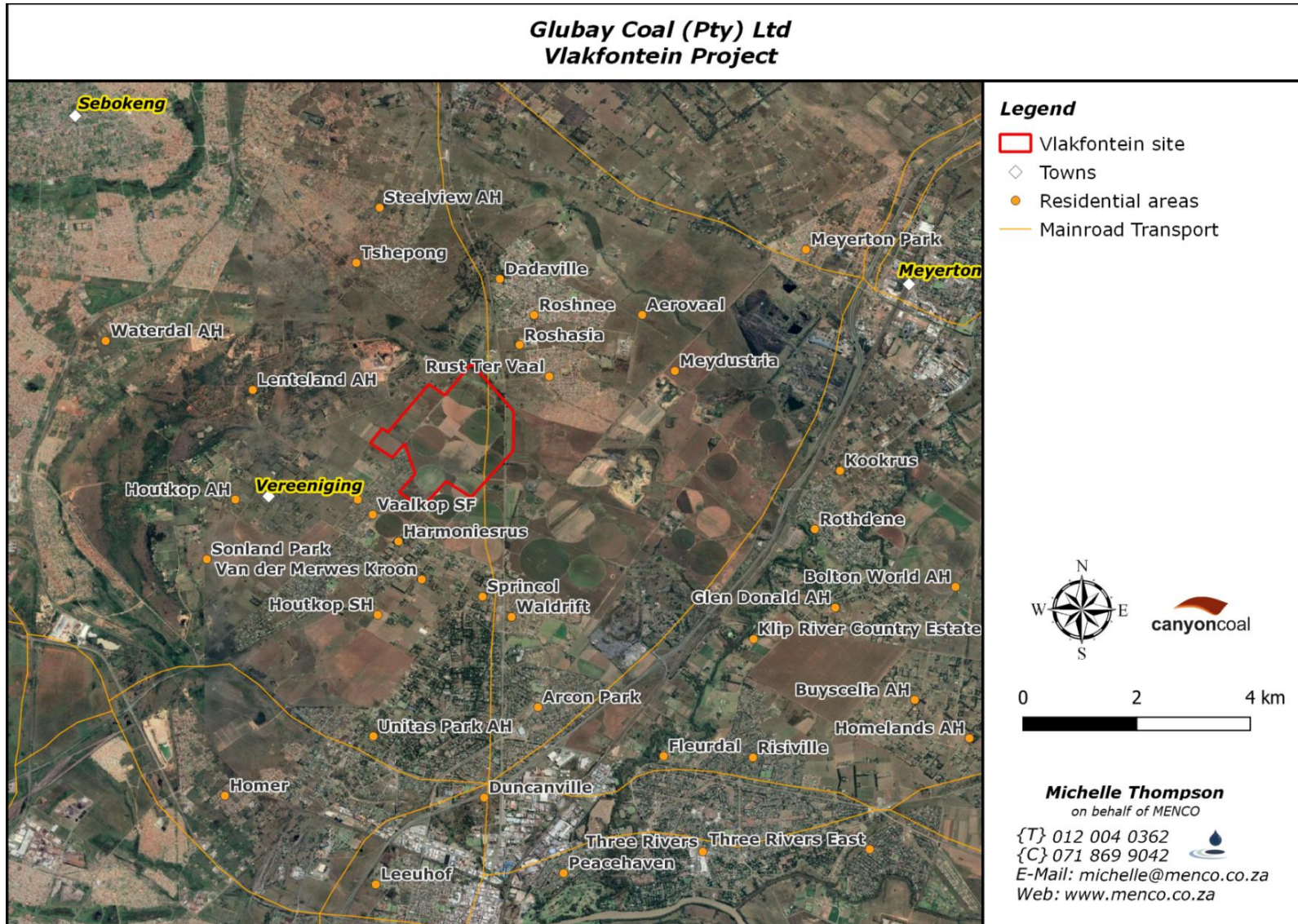

Figure 8-1: Residential areas surrounding the Vlakfontein Project



Table 8-2: Adjacent land and water uses

Land and Water use	Land	Water	Direction	Approximate Distance from Activity
Irrigated agriculture	√	√	General	Adjacent and within
Intensive dry land agriculture	√	√	General	Adjacent and within
Brick manufacturing and quarry	√	√	Within	Adjacent and within
R59 and R82 provincial roads	√		East and West	500m - 1 km
Paleontological sites	√	√		
Defunct coal discard dump	√	√	East	Adjacent
Nature Reserve	√	√	East	Within
Wetland (Fourie Spruit)	√	√	North East	Within
Servitude: Power line	√	√		
Servitude: Pipe line	√	√		
Residential: Ebenhaeser	√	√	North	1 km
Residential: Rust-ter-Water	√	√	North	1.5 km
Residential: Roshnee	√	√	North	1.5 km
Airfield: Vlakfontein	√		North	Within
Industrial: Samancor	√	√	North-east	Adjacent
Residential: Meyerton	√	√	North-east	1.5- 2 km
Residential: Thulamtwana	√	√	East	2.5 km
Residential: Tshepiso III	√	√	East	4.0 km
Residential: Glen Donald	√	√	East	1.5 km
Residential: Tedderfield	√	√	East	1.5 km
Residential: Rothdene	√	√	East	1.5 – 2 km
Agricultural: Vereeniging farms	√	√	East	2.5 km
Agricultural: McKay Estate	√	√	South-east	2.5 km
Residential: Risiville	√	√	South-east	2.5 km
Industrial: Refractory	√	√	South-east	Adjacent
Residential: Risi Small Holdings	√	√	South-east	3.0 km
Residential: Acron Park	√	√	South	Adjacent
Residential: Sonland Park	√	√	South	Adjacent
Residential: Falcon Ridge	√	√	South	Adjacent
Residential: Springcol	√	√	South	Adjacent
Cemetery	√		West	0.5 km

The public consultative process is intended to result in the issues and concerns of the Stakeholders being objectively identified and recorded as potentially “key aspects”. These have been assessed to determine their:

- relevance;
- level of significance



- nature;
- consequence;
- extent;
- duration; and
- probability.

Various individuals and parties have been included in the public participation process, namely, the landowners, users, neighbours, district and two local municipalities (Emfuleni and Midvaal) and relevant authorities. This is regarded as the initiation of the consultation process. During the compilation of the Environmental Impact Assessment report, Environmental Management Programme report, Technical Report (for the water use licence application) all issues and potential impacts identified, will be discussed with the I&APs and stakeholders and recorded.

Regulatory officials administrating the application procedure

The DMRE (Gauteng Regional Office) has, as lead agent, undertaken to consult (collaborate) with all other relevant government departments. Communication with the Regulatory authorities is contained in **Appendix 7**.

Interested and Affected Parties

The possible Interested and potentially Affected Parties are being progressively identified through consultation with the representatives and the community members, surface owners, Windeed system, State Departments and the Land Claims Commissioner.

The level of participation by the I&APs has and will continue to be self-determined, as to their perceived importance of the project within the framework of their corporate and/or individual lives.

Identification of information gaps

The process of data gathering and evaluation entails discussing the issues of concern and preliminary findings with the I&APs and Stakeholders and will assist in identifying gaps in the information to be collated by the Applicant and its consultants. This could be either quantitative (extent and/or detail), or qualitative (integrity). Consultation with the I&APs and Stakeholders during the participative process will assist this process by both:

- Adding directly to the list of (key) issues, and thus possibly also to the absence of required information, and
- Confirming that the extent, detail and quality of information are reasonably adequate for the process.

8.2.1 Provision of opportunity for participation

New or future Interested and potentially Affected Parties (I&APs) will continue to be given an opportunity to participate in the process and express their points of view by the following means:

- Written replies in response to information of the project that was sent to them;
- Written replies in response to notices placed in the local and provincial/national newspapers;



- A facility for SMS and WhatsApp text messages and project-specific email address and website blog is available for the duration of the process;
- At meetings with the I&APs and stakeholders during the EIA phase, at which the details of the proposed mitigation measures will be presented for discussion with them: the preference of the manner of participation will be directed by the I&APs and Stakeholders;
- Through written appeals directly to the relevant departments (DMRE and DWS).

8.2.2 *Legal Requirements*

This application is subject to legislation stipulated in the GN R326 of NEMA with regards to public participation, and the EIA Regulations of 2014 Regulation 41 - These regulations stipulate the public participation process that must be conducted in order to provide the I&APs the opportunity to form part of the process. The focus of the public participation process is to involve the public in the decision-making process from an early stage in the project, with regards to any relevant issues and concerns complementing the information on which the Regulating Authorities would base their decision. Steps that have and will be taken throughout the EIA Process will include:

- Notification of the public in writing and through the press (possibly radio broadcast) and site notices (of meetings and the availability of reports and information);
- Stakeholder meetings (one-on-one and focus group meetings with key stakeholders);
- Public meetings;
- Make information (containing all relevant facts in respect of the application available to potential I&APs);
- Provide I&APs a reasonable opportunity to comment on the application;
- Open and maintain an I&AP Register of issues and concerns;
- Provide the registered I&APs the opportunity to comment on all reports;
- Record all comments of I&APs in the reports and plans and ensure that written comments, including responses to such comments and records of meetings, are attached to the reports and plans that are submitted to the competent authority.

A combined public participation process will be conducted in accordance with Regulations 41 - 44 of the GNR326 as part of the Mining Right, Environmental Authorisation, Waste License and Water Use License Applications (WULA).

Notification

The steps that were taken in the past to notify the public of the proposed Springfield project are explained in detail below. For the current environmental authorisation process for Vlakfontein Mine a similar approach will be adopted due to the fact that the projects are directly situated next to each other. However, the two projects are separate applications and independent of each other.

Site notices

Site notices were placed at strategic locations on site, at public places and in the vicinity of the site. The proof of placement will be provided in the Final Scoping Report



In terms of the envisaged Public Participation Process for the Vlakfontein Project, site notices will be placed at the following libraries – Roshnee, Meyerton, Vereeniging, Rust ter Vaal and Sicelo. The draft Scoping Report will also be available at these venues.

Please refer to Appendix 5A: Notification of the I&APs of the Public Participation Report (attached as Appendix 5 to this report).

8.2.3 Focus Group Meetings

A focus group meeting was held with the directly affected landowners and their representative (Mr Riaan van der Merwe) on the 24th of January 2023. Refer to **Appendix 5B** of the Public Participation Report for the minutes of the meeting.

8.2.4 Public Meetings

The public meetings that were held with the communities for the Springfield Mining Right application during 2021/22 along with the number of attendees are presented in **Table 8-3** below. These meetings were well attended by the I&APs and it is foreseen that similar interest will prevail for the Vlakfontein Mine project. Potential venues for the meetings include Sicelo and Arcon Park Primary School (venues still to be confirmed). Dates for the open House Meetings for Vlakfontein is to be scheduled between 27 May and 6 June 2023.

Table 8-3: Public meetings held during 2021/22 for Springfield Mining Right application

Area	Number of Attendees
Falcon Ridge	63
Rus-ter-Water	102
Roshnee	307
Riversdale	82
Redan	66
Arcon Park	369
Sicelo	211
Waldrift	53
TOTAL	1,253

8.3 Environmental attributes associated with the development footprint (Baseline Environment)

The objective of this section is to describe the type of environment that will be affected by the proposed activity in terms of biophysical, cultural and socio-economic aspects. The baseline information presented below will be used to determine protection, remedial measures and environmental management objectives. The methodology used during the scoping phase to assess the baseline environment is described below. An in-depth desktop baseline assessment of the proposed study area was undertaken using the following available information:



- Proposed Vlakfontein Coal Mine Scope Definition Report compiled by WSP Environmental (Pty) Ltd, July 2019;
- Environmental Management Plan compiled by Minerals Development (Pty) Ltd in support of the prospecting right application;
- Springfield Due Diligence Report compiled by Canyon Coal, November 2016;
- Springfield Project Geological Data Review and Resource Statement Report compiled by SRK Consulting (Pty) Ltd, September 2016.
- EIA screening Tool;
- South African National Biodiversity Institute (SANBI);
- Google Earth; and
- South African Heritage Resources Agency (SAHRA).

The findings of the desktop assessment were verified through available studies conducted in the area by Johan Maré (MENCO) during March 2023. Consultation with the landowners were also utilised to determine the environmental attributes of the application area.

8.3.1 Geology

The Vlakfontein Project is located within the Vereeniging-Sasolburg Coalfield (also known as the South Rand coalfield), which is located within a southerly trending basin between the towns of Heidelberg in the north and Villiers in the south, in the Gauteng Province of South Africa. The southern extension of the south rand coalfield is subdivided into the Sigma, Cornelia and Coalbrook basins. The Vlakfontein Project is located within the Cornelia basin of the Coal field. The coal deposits occur in the Permian age Karoo Supergroup. This coalfield is isolated from the adjacent coal-bearing areas by basement palaeohighs of the Ventersdorp and the Witwatersrand Supergroups. The coal strata lie conformably on the basal Dwyka Group diamictite unit, which may be up to 10 m in thickness. The overlying coal-bearing Vryheid Formation comprises sandstones, siltstones, mudstones and coal and may reach a maximum thickness of as much as 150m in places. A thick overlying dolerite sill is mapped and known to overly the ground in the three sub-basins to the south of the town of Vereeniging.

The project area contains 2 seams and the respective seam thicknesses are shown in **Figure 4-2**. The Top Seam varies between 4.10 m and 14.50 m in thickness. On average the modelled thickness is 12.74 m for the Top Seam. It does contain carbonaceous mudstone in-seam partings. The seam is usually a dull to lustrous coal with mudstone stringers and bands. The roof and floor contacts are clearly defined. The Top Seam deepens and thickens to the north-west. It also terminates to the north-west, in a valley.

The parting between the Top and Bottom Seams are on average 10.65 m thick and consists of laminated mudstone. The thickest parting was logged as 17.83 m, and the thinnest was logged as 1.74 m.



The Bottom Seam varies between 7.72 m and 34.72 m in thickness. This seam can be sub-divided into an upper Non-Select Seam and a lower Select Seam. On average the complete seam is modelled to be 23.66 m thick. It does contain in- seam mudstone bands. The seam is usually a very dull coal with mudstone stringers and bands. The roof and floor contacts are clearly defined. The Bottom Seam also deepens and thickens to the north-west. It also terminates to the north-west, in a valley.

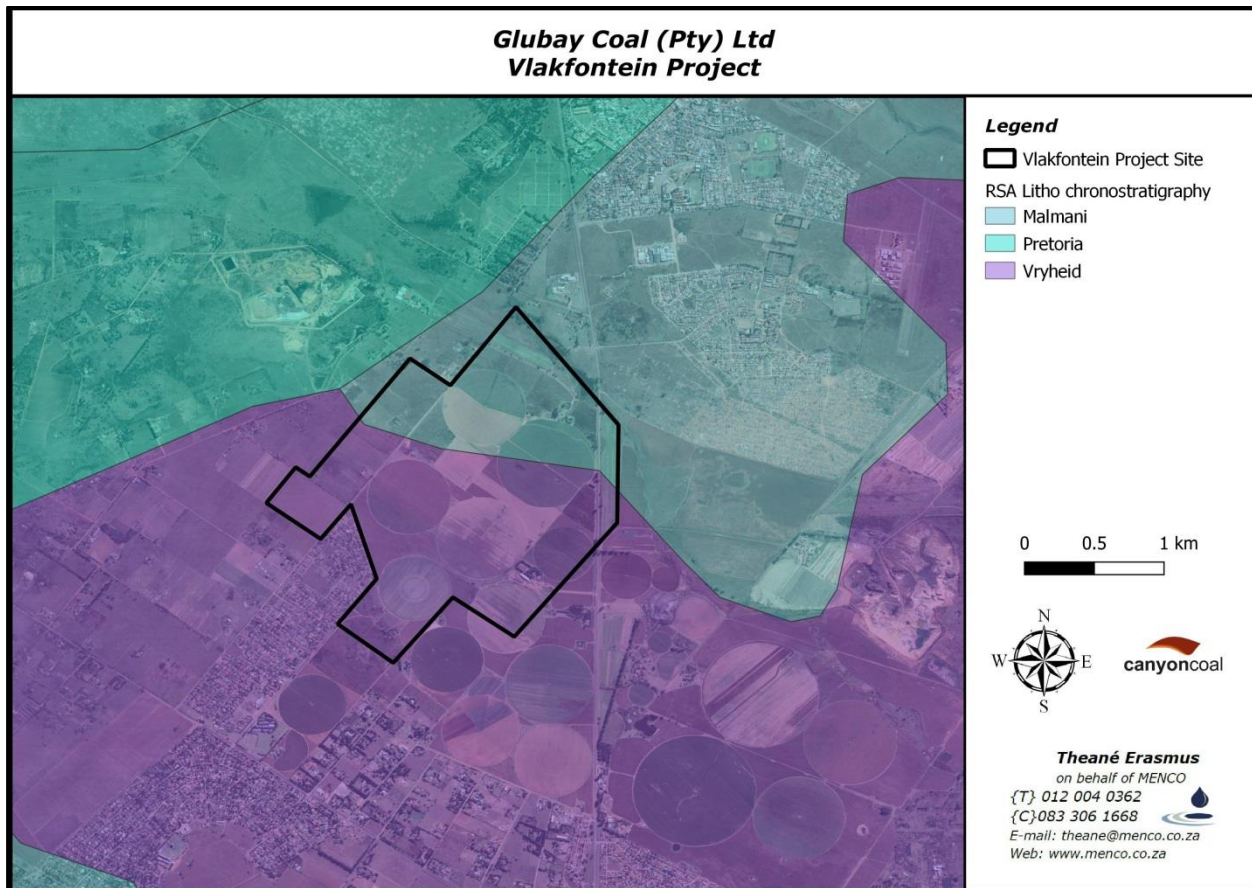

Figure 8-2: Map showing geology of the project area

This seam rests on diamictites or varved siltstones and mudstones of the Dwyka Formation. A known structural complication in this coalfield is the occurrence of dolomitic pinnacles in the seam horizon. These pinnacles are dolomitic in composition and protrude from the dolomitic basement into the coal seams. These are very steep features and near impossible to model and predict. The impact on the model is that it may cause high variability in the modelled thickness of especially the Bottom Seam. The weathering horizon in the area investigated is deep with oxidation observed down to 56.83 m. The soft horizon (anticipated free-digging depth) is on average 39.22 m deep. The hard cover below the soft horizon is on average 33.09 m thick but varies from 18.09 m to 56.83 m. The average depth below surface to the floor of the Bottom Seam is 83.50 m.

8.3.2 Topography

Figure 8-3 shows the topographical plan of the Vlakfontein Project area extracted from a 1:50 000 survey plan and verified against the collar co-ordinates. The project area shows a gradual decrease in



elevation to the south east with elevations as high as 1 500m above mean sea-level ("amsl") in the north west to approximately 1 455m amsl in the south east.

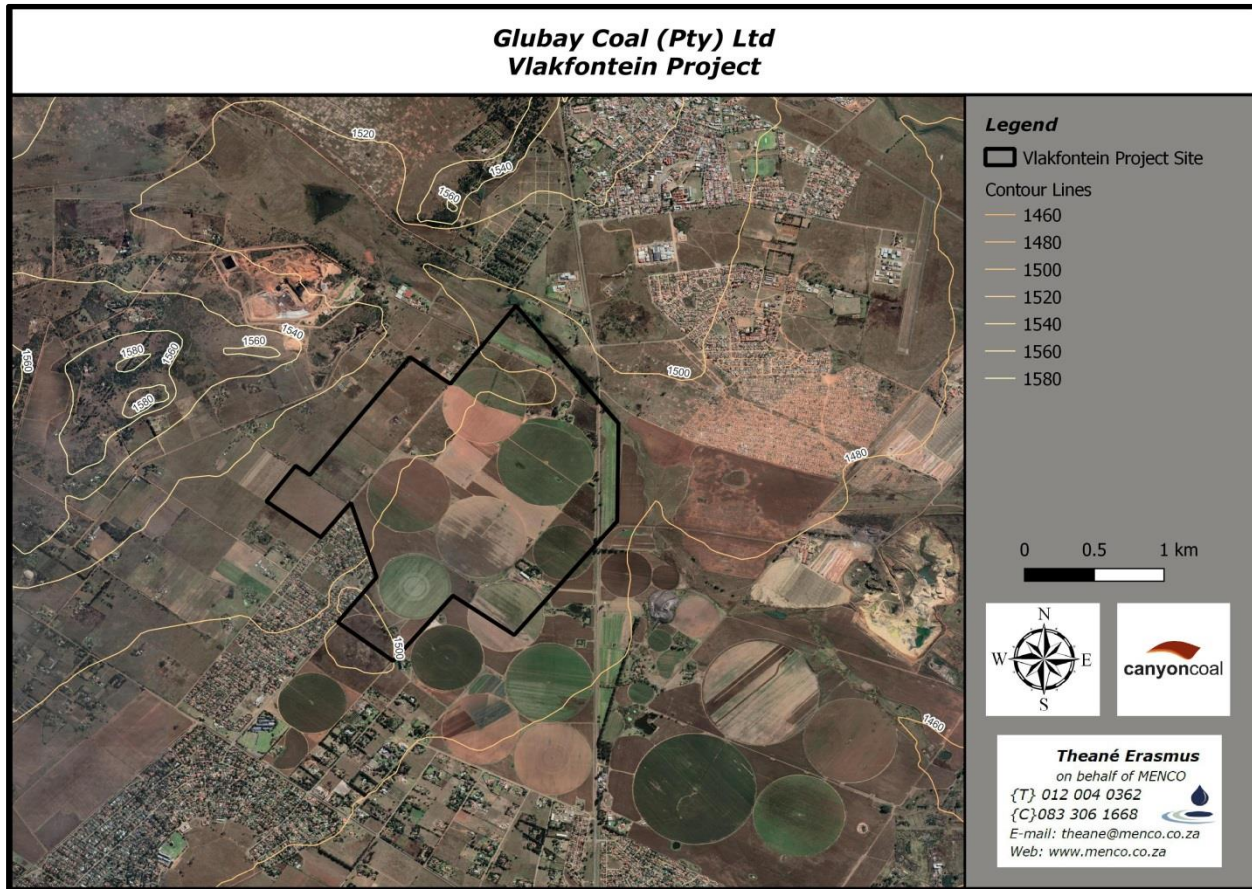

Figure 8-3: Topography map for Vlakfontein project

8.3.3 Climate

The project area falls within the Highveld climatic zone, which is generally associated with a cool temperate climate with high extremes between maximum summer and winter temperatures. The area is characterised by summer rainfall with a mean annual precipitation of 662 mm. The area is prone to frost.

8.3.3.1 Temperature

Monthly temperatures statistics for hourly data recorded at the Sharpeville AQMS (2013 to 2015) show that minimum temperatures can drop below 0°C between June and September, while maximum temperatures exceed 30°C between August and April (**Table 8-4**). The period reported for the Sharpeville AQMS is within the range of the long-term average for the area; however, the maximum for Sharpeville (39.1°C) is higher than the long-term average.

Table 8-4: Temperature data for the Vlakfontein Project

Temp	Month of the Year												Long-term
	Jan	Feb	Mar	Apr	May	Jun	Jul	Aug	Sep	Oct	Nov	Dec	
Min	8.2	3.0	7.0	1.1	-1.7	-5.7	-5.0	-3.8	-1.2	2.9	5.9	9.1	-6.4
Avg	21.8	21.7	20.0	17.1	13.9	10.8	10.4	13.8	18.5	20.2	20.9	21.7	16.8



Max	39.1	34.6	33.2	31.7	29.1	26.4	24.6	30.4	32.7	35.3	36.4	36.7	35.9
------------	------	------	------	------	------	------	------	------	------	------	------	------	------

8.3.3.2 Rainfall and evaporation

Rainfall data was sourced from the nearest Department of Water and Sanitation (DWS) managed rain gauge station, Vaalplaats, and from the Water Resources of South Africa manual (WR2012). The adopted mean annual precipitation (MAP) for the project area is 659.2 mm (obtained by calculating the average rainfall of the three rain gauges) (**Table 8-4**). Most rainfall occurs during summer. Examination of the daily rainfall records for Vaalplaats indicates that while the mean annual precipitation (MAP) is fairly low, there has been significant rainfall on occasions (up to 54% of MAP in 30 days and 80% of MAP in 60 days) (SLR, 2018b). Average monthly evaporation sourced from the Vaalplaats station indicates an annual evaporation of 1259 mm (**Table 8-4**). From the data evaporation far exceeds rainfall (SLR, 2018b).

Table 8-5: Rainfall and Evaporation

Month	Rainfall in mm				Evaporation in mm	
	Vaalplaats	438734W	438550W	Average	S-Pan	Open Water
Jan	122.1	69.7	64.2	85.3	178.9	150.2
Feb	92.3	95.5	95.4	94.4	147.1	129.4
Mar	80.3	101.0	105.1	95.5	135.7	119.4
Apr	50.9	98.3	122.4	90.5	102.2	89.9
May	21.1	81.0	74.7	58.9	78.4	68.2
Jun	8	75.6	73.1	52.2	59.2	50.3
Jul	7.2	41.9	54.2	34.4	64.8	53.8
Aug	9.9	18.4	19.5	16.0	92.5	74.9
Sep	23.1	6.9	7.5	12.5	129.1	104.6
Oct	72.6	5.6	6.5	28.2	161.3	130.7
Nov	100.2	7.6	7.4	38.4	168.6	138.3
Dec	115.1	22.5	20.8	52.8	180.1	149.5
TOTAL	702.9	624.1	650.8	659.2	1497.9	1259.2

8.3.3.3 Wind

Wind roses comprise 16 spokes which represent the directions from which winds blew during the period. The wind rose colours reflect the different categories of wind speeds. For example, the dark green areas represent winds of 3 to 4 m/s. The dotted circles provide information regarding the frequency of occurrence of wind speed and direction categories. For the current wind roses, each dotted circle represents a 2% frequency of occurrence. The figure given in the centre of the circle described the frequency with which calms occurred, i.e. periods during which the wind speed was below 1 m/s. The period average wind rose taken from the Sharpville monitoring station is reflected in **Figure 8-4**. A predominance of wind from the north-easterly and north-westerly sectors is evident.

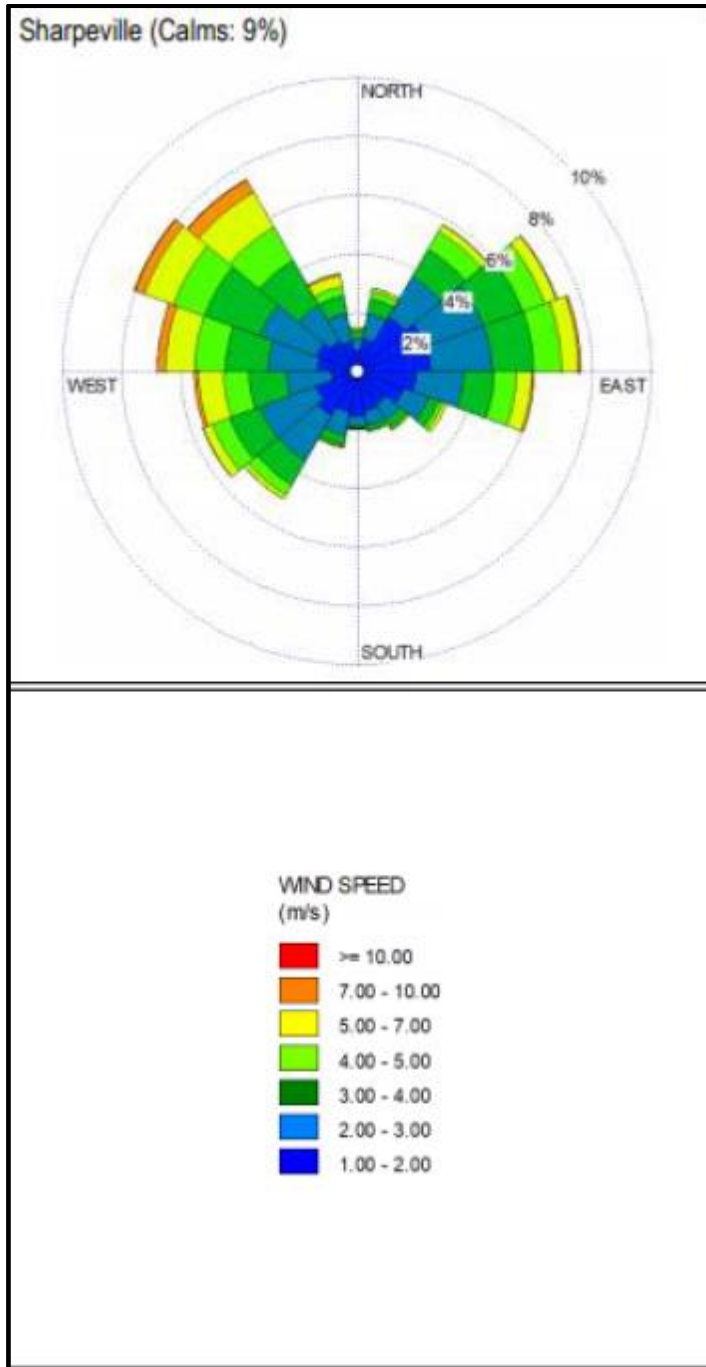

Figure 8-4: Wind Rose for the project area

8.3.4 Soils and land capability

The Vlakfontein Mine is located in an area associated with large-scale commercial agricultural farming. The soils are generally favourable for agriculture, although there will be restrictions in some areas. During the consultation process the landowners confirmed that the application area consists of high potential arable soils (Hutton). An Agricultural Potential, Land Capability and Soil Assessment will be conducted during the EIA phase of this project to establish and describe the soil and agricultural status quo of the application area, to describe land use and capability of the site based on the soil forms, slope



of the site and climatic data. Areas not used for agriculture have been disturbed by industrial, residential and disposal activities.

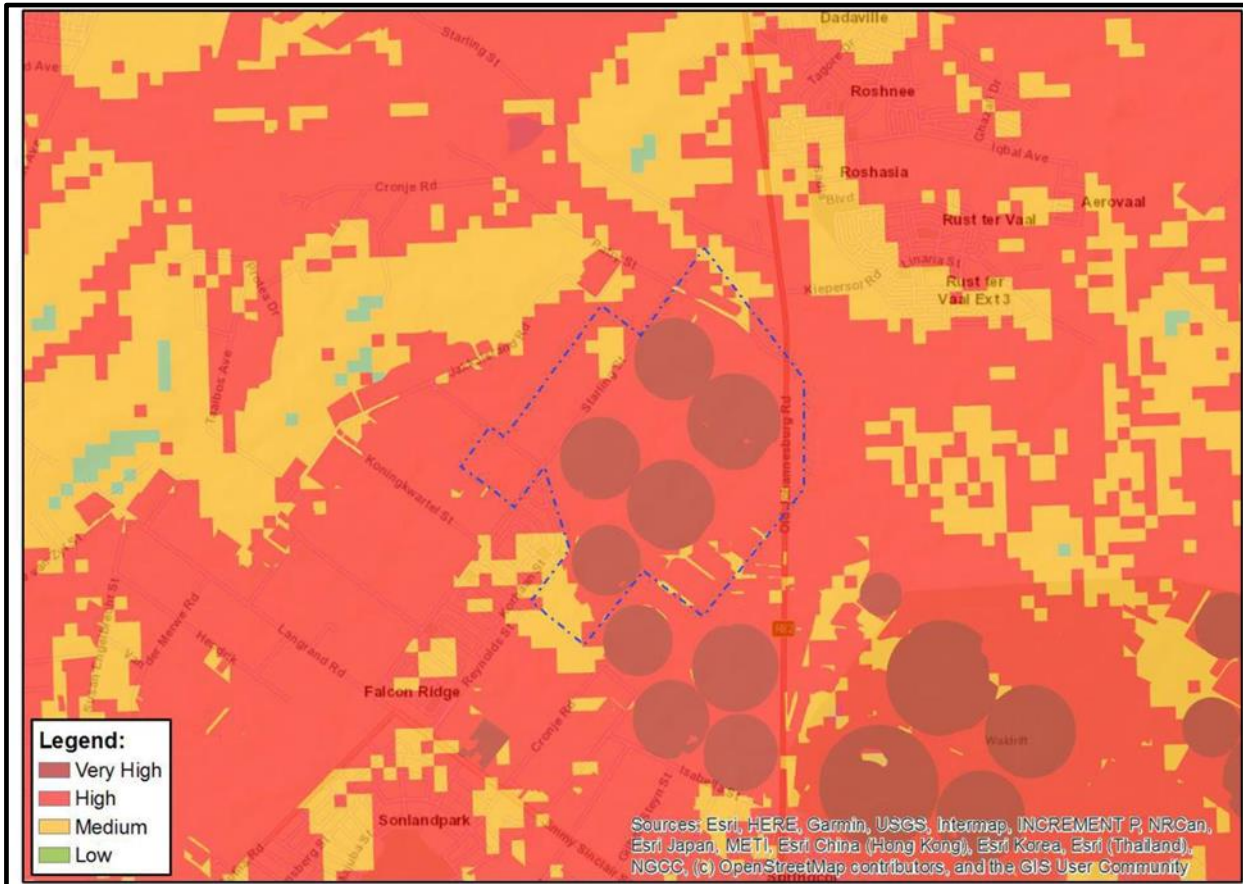

Figure 8-5: Soils and land capability for the farm Vlakfontein

8.3.5 Biodiversity

Critical Biodiversity Areas (CBAs) 1 and 2 mostly occur along the main rivers in the Sedibeng District Municipality (SDM) and around the ridges. The CBAs are linked to one another via Environmental Support Areas (ESAs) in order to create/ maintain continuous environmental corridors which link the main terrestrial and aquatic habitats to one another (rivers, dams, ridges etc.). CBAs are required to meet biodiversity targets for ecosystems, species and ecological processes, as identified in a systematic biodiversity plan. ESAs are not essential for meeting biodiversity targets but play an important role in supporting the ecological functioning of CBA's and/or in delivering ecosystem services. CBAs and ESAs may be terrestrial or aquatic.

Based on the latest information on SANBI and the Gauteng Conservation Plan, large areas of the site has been transformed but there are Ecological Support Areas (ESA), Important Areas and NFEPA Wetlands remaining as indicated in **Figure 8-6** and **Figure 8-7**. Based on visual inspection some of these areas have been transformed by agricultural and industrial activities but due to the occurrence of natural areas within the study site a detailed biodiversity assessment will be undertaken during the EIA Phase of this project (refer **Figure 8-6**).

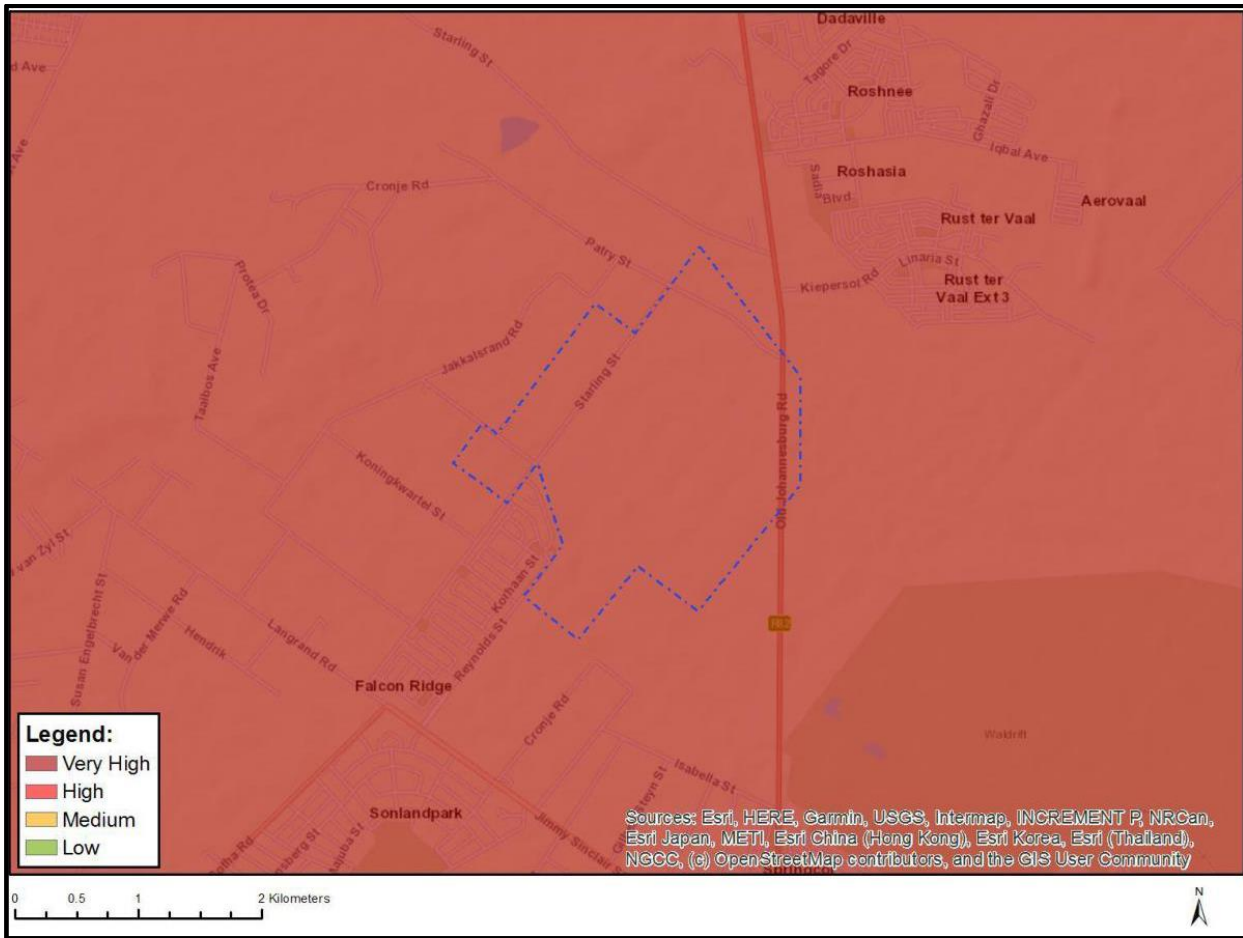

Figure 8-6: Terrestrial biodiversity map for Vlakfontein Project

8.3.5.1 Protected areas

In South Africa protected areas are defined as parts of the landscape that are formally protected by law in terms of the National Environmental Management: Protected Areas Act (No. 57 of 2003) (NEMPAA) and managed primarily for the purpose of biodiversity conservation. A system of strategically located and effectively managed protected areas is the most common mechanism used to secure biodiversity in the long term.

The most significant protected areas in the region are the Suikerbosrand Nature Reserve in the central parts of the SDM, and the Vaal Dam Nature Reserve to the south. Several smaller nature reserves (mostly private) occur throughout the District.

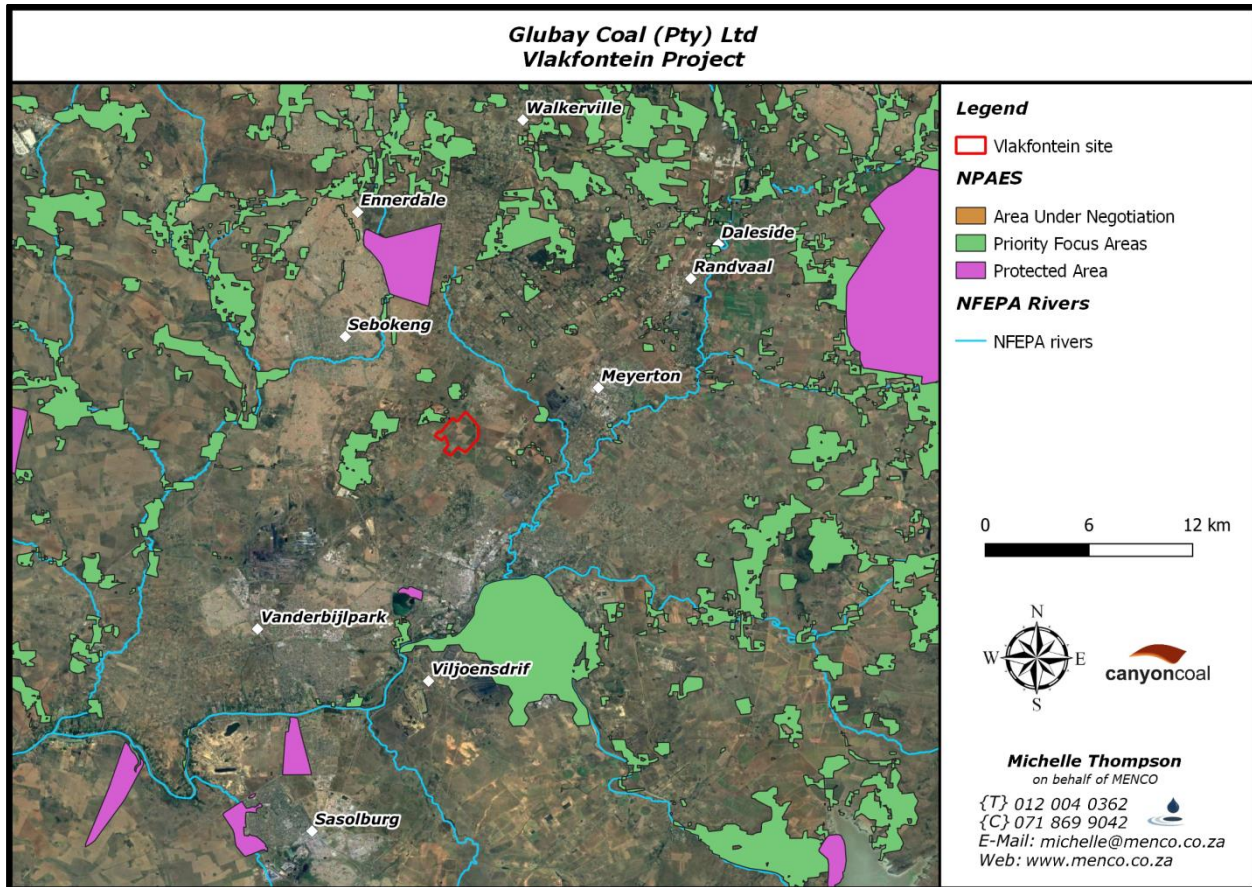

Figure 8-7: Protective areas surrounding Vlakfontein Project

The Vlakfontein Mine will be situated close to the former Waldrift Nature Reserve area (Farm Kookfontein 545 IQ, Portion 29). The terrestrial biodiversity sensitivity of this area is indicated as very high by the National Web-based Environmental Screening Tool however during the site visit it was visually confirmed that the Waldrift Nature Reserve has already been transformed by agriculture and industrial activities. The Johanna Jacobs Private Nature Reserve and Leeuwkuil Nature Reserve are the only other nature reserves situated within 10km from the site and also not in a natural state.

8.3.6 Surface Water

Freshwater resources in South Africa are considered limited due to the semi-arid nature of the country’s rainfall regime and as a result of over-use by people. Gauteng province does not have any significant water resources within its own boundaries and has long since used the available fringe water resources contained in the Vaal River Catchment. Gauteng’s water is supplied by three significant Water Management Areas (WMAs); namely the Upper Vaal, the Olifants and the Crocodile (West) Marico. The SDM comprises of five main catchment areas:

- The Rietspruit which extends from the Glen Harvie area in Rand West City from where it flows southwards through the western extents of the SDM before feeding into the Vaal River to the south.
- The Klip River which extends southwards from the City of Johannesburg mining belt where after the Natalspruit and Rietspruit merge with it in the vicinity of the Waterval node; from



here it flows southwards parallel to the east of route R59 past Meyerton and Vereeniging before feeding into the Vaal River.

- The Blesbokspruit originates in Ekurhuleni from where it runs through the central parts of Lesedi from where it flows southwards to link up with the Boesmanspruit.
- The Boesmanspruit flows westwards from where it links up with the Blesbokspruit to become the Suikerbosrand from where it links into the Vaal River in the vicinity of Drie Riviere (Vereeniging).
- Prominent ridges occur in the vicinity of Walkerville; Suikerbosrand and southwards up to the Vaal Dam; and to the south-east of Ratanda Heidelberg towards Balfour.

The site is situated within quaternary catchment C22E with watercourses identified as a National Freshwater Ecosystem Priority Area (NFEPA) located on the site (Figure 8-8: Water Management Area). The Klip River runs along the eastern boundary of the greater application area and the Fourie Spruit, a tributary of the Klip River, runs through the northern part of the application area. There is no drainage lines that transgress the Vlakfontein property (refer **Figure 8-9**).

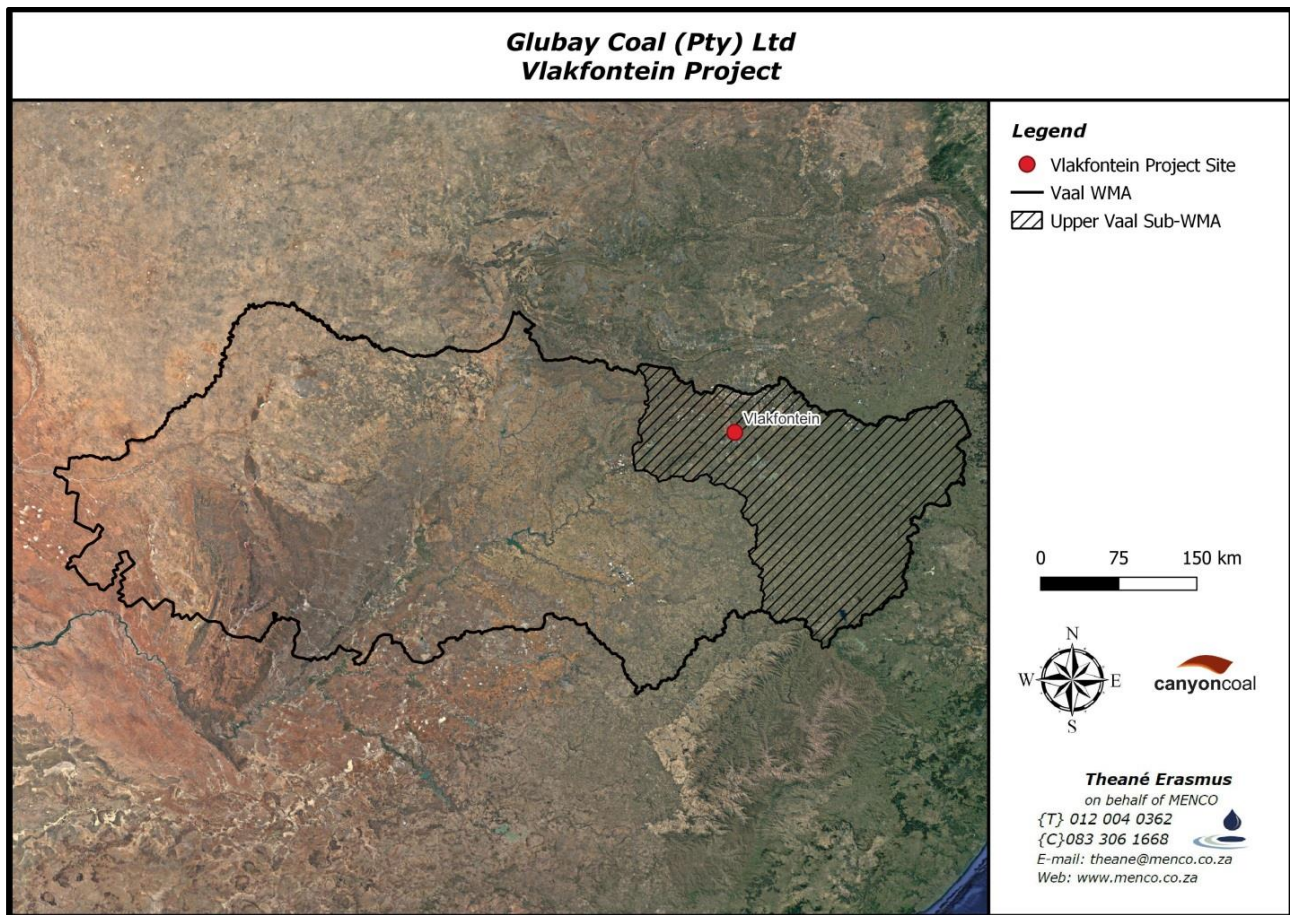

Figure 8-8: Water Management Area



8.3.7 Wetlands

Wetlands or lower-lying valleys where the groundwater tables break through the surface are generally considered as surface water. A wetland associated with the Fourie Spruit is found along the northern boundary of the application area. This wetland is identified as a National Freshwater Ecosystem Priority Area (NFEPA). This was verified during the site visit, with the wetland appearing to be functional. A second isolated wetland was identified inside the southern part of the application area situated just below the existing landfill site. This wetland was dry during the site inspection conducted as part of the earlier investigations conducted for Springfield in 2022. The **Figure 8-9** below indicates the location of these wetlands.

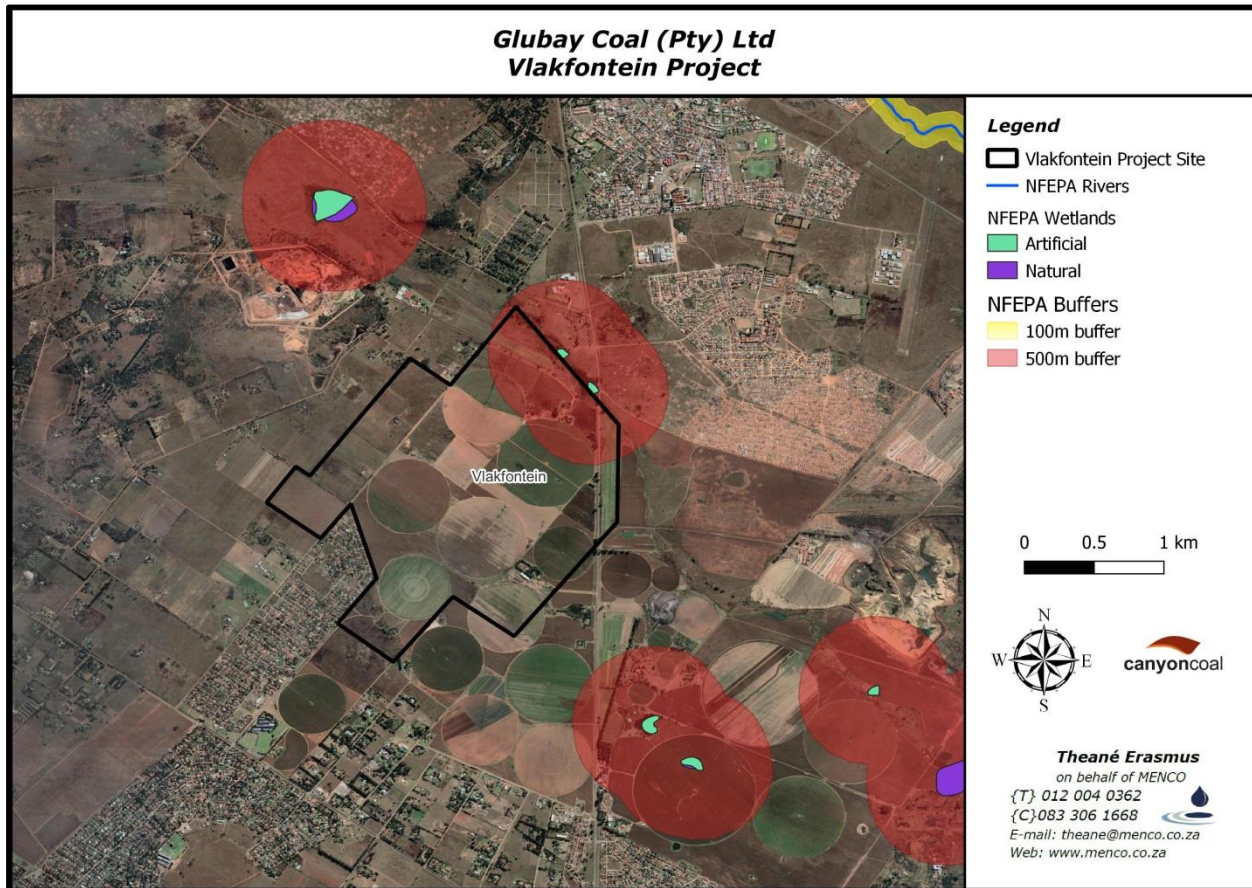

Figure 8-9: NFEPA wetlands in relation to the Vlakfontein Project

The Klip River and one of its tributaries, the Rietspruit, have numerous small wetlands in their headwaters. Wetlands are highly sensitive, and they show serious signs of being depleted as a result of human activities in and around the application area. The aquatic biodiversity sensitivity of the application area is indicated as low according to the National Web-based Environmental Screening Tool most probably due to the disturbance caused by historic and current human activities.

8.3.8 Groundwater

The Vlakfontein Mine footprint is located in a complex geological terrain consisting of faulted bounded blocks of Karoo Coal Measures overlying palaeovalleys in the glaciated dolomitic basement. The hydrological cycle surface water filters into groundwater through seeps and infiltration; and in turn,



groundwater interacts and replenishes surface water resources via springs or the headwaters of rivers. Groundwater is abstracted for irrigation purposes and the quality fall within the Class I SABS according to the directly affected landowners. In terms of industrial use in the surrounding area groundwater is abstracted for use in existing mining operations (refer **Figure 8-10**).

The geological complexity of the site will require site specific hydrogeological models to be developed for all individual open cast pits and their associated stockpiles, waste and residue deposits. Furthermore, a Hydropedological study will be undertaken in order to better understand the soil-surface water interactions associated with the extensive wetland area found in the northern part of the application area.

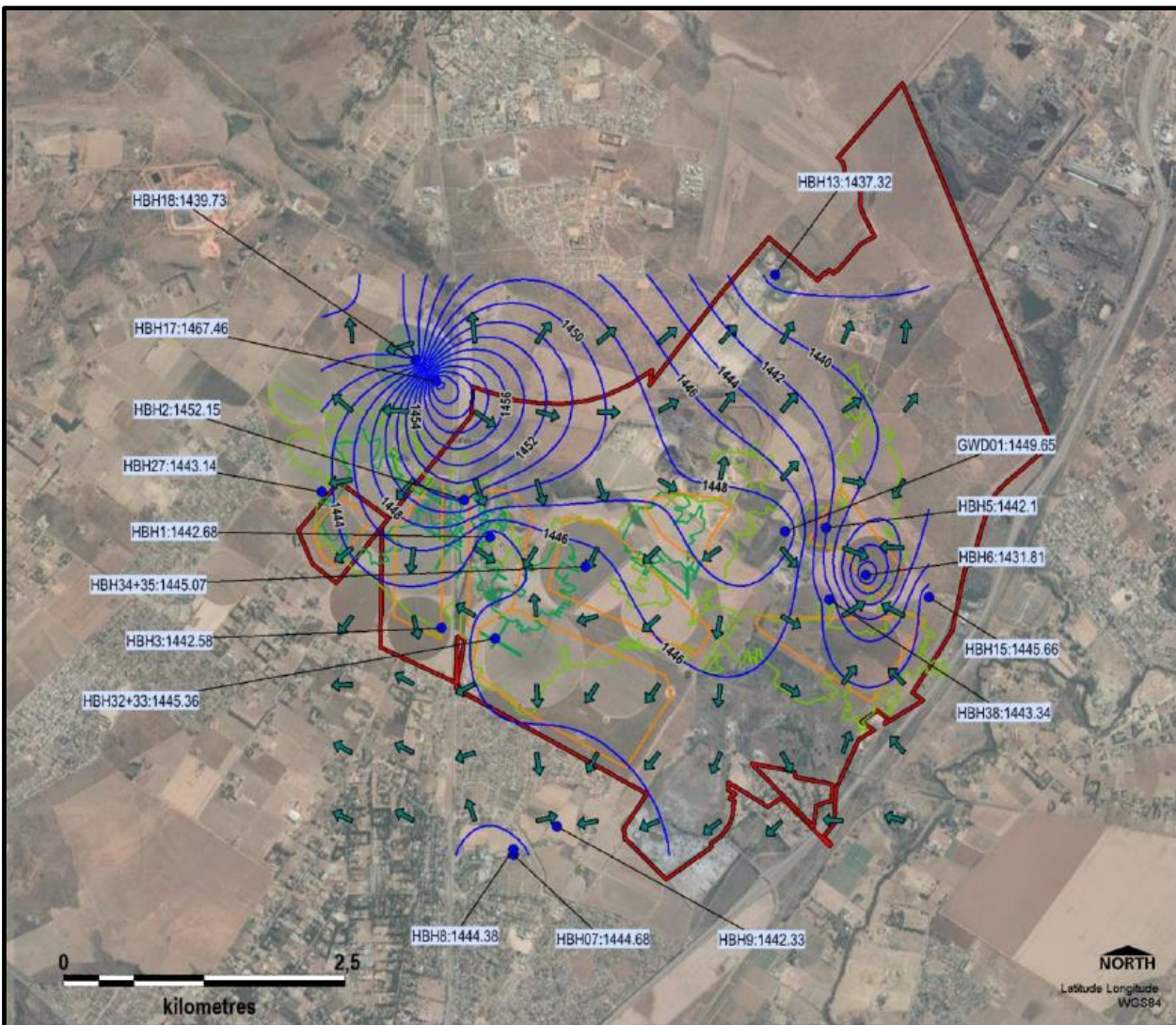

Figure 8-10: Contoured water levels of the water table aquifer (GPT, 2020)

8.3.9 Air Quality

The Vaal Triangle Airshed Priority Area (VT APA) was declared a priority area in GNR 365 (21 April 2006). The Vlakfontein Mine will be located within the VT APA and need to implement and comply with the requirements of the VT APA Air Quality Management Plan GNR 1241 (21 November 2008). According to the **Second-Generation Vaal Triangle Airshed Priority Area Air Quality**



Management Plan: Draft Baseline Assessment Report the main emission sources within the VT APA are:

- Industrial Sources: sources of air pollutants represent mostly stationary facilities;
- Mining Sources: including opencast and underground mines and quarries.
- Mobile Sources: vehicles traveling on arterial- and main roads, national freeway, secondary roads, slipways, off- and on ramps and streets;
- Domestic Fuel Burning: fuel combustion for energy use in the domestic environment;
- Waste: open burning in residential areas, landfills and wastewater treatment facilities;
- Windblown Dust: from mine waste facilities, product stockpiles, as well as ash storage facilities for large combustion sources.
- Biogenic volatile organic compounds (VOC) Emission: plants emitting numerous VOC compounds, primarily isoprene, due to stress response;
- Biomass Burning: large scale agricultural burning and natural fires.
- Agriculture: mainly for its contribution to ammonia emissions.

Based on the quantified emissions from, industrial sources were the main contributors of sulfur dioxide (SO₂) (99.8%) and nitric oxide (NO_x) (93%) emissions within the VTAPA. Mobile sources were the only other significant contributors to NO_x emissions at 7%. Total PM₁₀ emissions were mainly a result of mining operations (49%) followed by industrial sources (31%), with windblown dust the third most significant contributing source group at 16%. For the sources for which PM_{2.5} emissions were reported and/or quantified, mining was the main contributing source (39%) followed by windblown dust (33%) and domestic fuel burning (17%). Carbon monoxide (CO) emissions were a result of domestic fuel burning (28%), mobile sources (27%), biomass burning (26%) and industrial sources (19%). Biogenic VOC emissions were unsurprisingly the main contributor to NMVOC emissions followed by biomass burning. Ammonia (NH₃) emission sources were mainly (soil) biogenic, with contributions from agriculture (87%) and to a lesser extent mobile source (11%) (DEA: *Second-Generation Vaal Triangle Airshed Priority Area Air Quality Management Plan: Draft Baseline Assessment Report*).

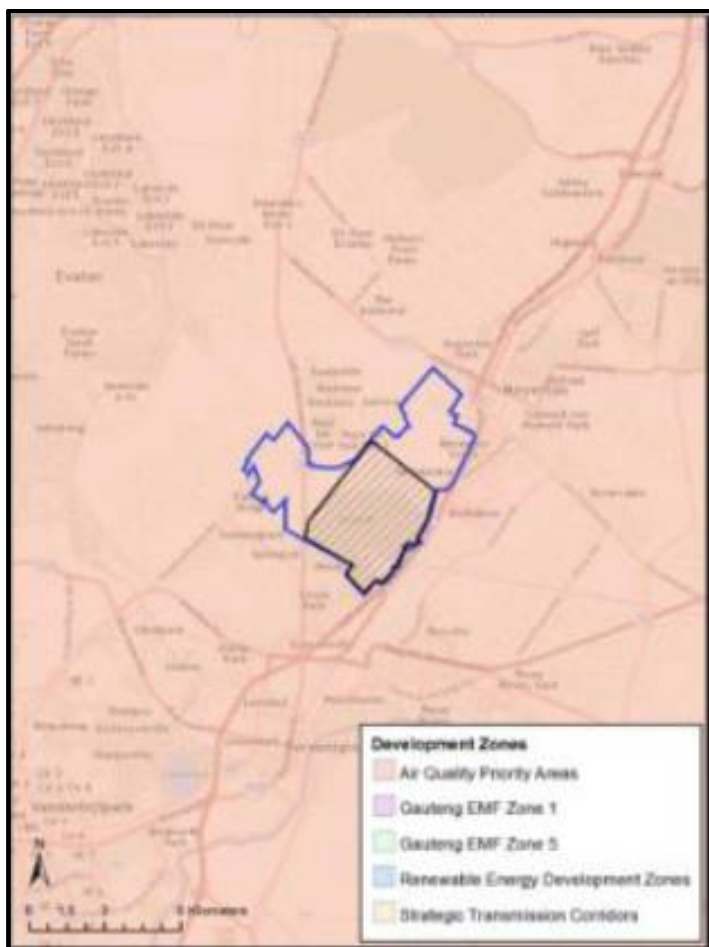

Figure 8-11: Air Quality Priority Area as per Screening Tool

8.3.10 Noise

Noise in the area is restricted to routine traffic to and from the surrounding farms and existing industrial operations within the study area. Agricultural activities such as the cultivation of lands and harvesting of crops along also contribute a low scale source of noise to the ambient level. Potential receptors which might be affected by the mining operation are the residents and workers of the directly affected farms and adjacent farms as well as the neighbouring residential areas such as Arcon Park, Waldrift, Rust-ter-Vaal etc.). Refer to **Figure 8-1** earlier in the Report showing the study area in relation to the surrounding residential areas. An Acoustic Impact Assessment will be conducted to quantify the impact of noise during the construction and operational phases of the mine on the prevailing ambient levels and outdoor environment. The assessment will include recommendations for compliance with the Noise Control by-laws.

8.3.11 Visual

The site is visible from the R59, R82 and R551 district roads and is surrounded by residential areas, agricultural holdings and industrial activities (**Figure 8-1**). The accumulation of mines and other industrial activities within the region has contributed to a visually unappealing environment. This



visual disturbance of this mine could have a significant impact on the surrounding residential areas located within a 1000m of the site.

A visual assessment will be conducted during the EIA to establish a visual baseline description of the project’s zone of influence, evaluate the landscape character and scenic value of the study area and to identify and assess visual concerns.

8.3.12 Socio-Economic

The proposed Vlakfontein Mine falls within the Sedibeng District Municipality (Sedibeng), situated in the Gauteng Province. Sedibeng District Municipality occupies 4,173 km² of the land area in the province of Gauteng. Sedibeng consists of three local municipalities: Emfuleni, Lesedi and Midvaal. Vlakfontein falls within Ward 16 of Emfuleni Local Municipality and Ward 3 of Midvaal Local Municipality. The district also includes the historic townships of Evaton, Sebokeng, Boipatong, Bophelong, Sharpeville and Ratanda, which have a rich political history and heritage.

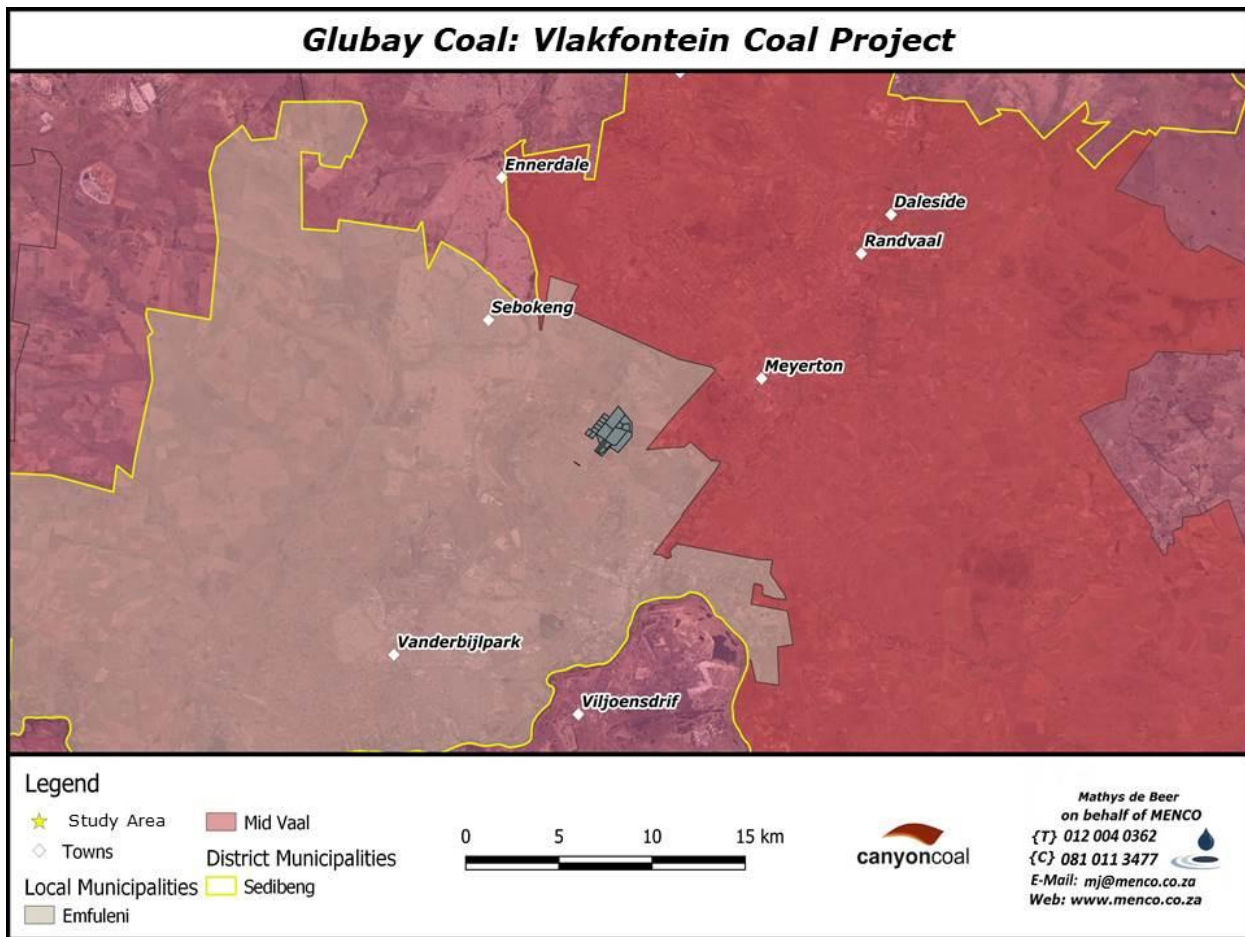

Figure 8-12: Map showing Municipal Boundaries

8.3.12.1 Population density, growth and location

The total population within the district contributes to 9% of Gauteng’s total population. The current population is 916 484. Breakdown of the population is outlined in the tables below.



Table 8-6: Population statistics for project area

Local Municipality	Population	Area (km ²)
Emfuleni	721,663	1,276
Lesedi	99,520	1,042
Midvaal	95,301	2,312

8.3.12.2 Unemployment

The unemployment figures are contained in **Table 8-7**. The area has a high rate of 34% for unemployment. Based on the latest Stats SA Results (2023) unemployed persons increased by 28,000 to 7.8 million compared to Quarter 3 in 2022.

Table 8-7: Labour force statistics

Description	2011 (SA Census)
Labour force	343,651
Employed	228,508
Unemployed	115,143
Unemployed rate	34.0%
Not economically active	252,042

8.3.12.3 Housing demand and availability

83.9% of the citizens of Sedibeng have access to formal housing, and 16.1% have access to informal housing. Sedibeng has delivered more houses per capita than most other places in the country. However, reducing the housing backlog through mixed income, mixed tenure and mixed land use developments on well-located land has not been delivered as effectively as planned. Houses have been built in the absence of a comprehensive human settlement plan. This has led to enormous challenges in meeting subsequent community needs. There has been too much focus on urban housing and rural housing has been neglected.

8.3.12.4 Water Supply

95.5% of households have access to piped water, 92% of which either have it in their dwelling place, yard or a communal area within less than 200m of their house. There are still around 5 000 households of an estimated 252 876 households who do not have access to clean piped water. Extending and maintaining the level of piped water to all residents remains critical.

8.3.12.5 Key economic activities

The municipality is dominated by manufacturing which contributes to 32% of the local economy. The growth of Sedibeng has been steady between 2006 and 2007, and then declined sharply before increasing again in 2010, where it has been growing steadily again in 2011. The key driving sectors of Sedibeng are the Manufacturing, General Government, Business Services and Trade sectors. Of these,



only the Manufacturing sector forms part of the Secondary sector, where the others all form part of the Tertiary sector.

8.3.12.6 Business and property value

In terms of the application area there are established businesses on the properties directly affected by this application. The business value of the farms is very high due to the following factors:

- High value crops are produced;
- The farms are well located in terms of markets;
- High value contracts are in place to supply markets such as Woolworths Spar, McCain, etc.;
- The Water Rights for all boreholes are registered. The borehole yields are high, and the water quality is Class I SABS Standard, which is required to irrigate crops for supply to the above-mentioned markets;
- High potential soils (Hutton);
- Location of farms – close to factories and strong informal market.

The socio-economic study will have to assess, and compare in detail, the employment supported by current farming and other economic activities with that to be generated by the planned mining activities.

8.3.13 Heritage and Cultural aspects

The development area lies within the highly fossiliferous early Permian-aged Vryheid Formation, world famous for its rich record of Permian aged plant fossils, predominantly in the clays and mudrocks associated with economically viable coal deposits of the region. Based on the South African Heritage Resource Agency (SAHRA), the site is situated within a very high paleontological sensitivity area and subsequently a Phase 1 paleontological impact assessment will be required during the EIA Phase. The prospecting EMP indicated that an archaeological reserve which contains Neolithic paintings was identified in the western part of the application area. This could however not be confirmed during the earlier site inspection conducted in terms of the earlier application for Springfield. Grave sites are scattered throughout the study area. A Heritage Impact Assessment (HIA) is required on the basis that the development will change the character of a site and exceed 5000m² and potentially may involve three or more existing erven or subdivisions. The assessment will be undertaken in order to confirm whether any heritage resources are located within the area to be developed.

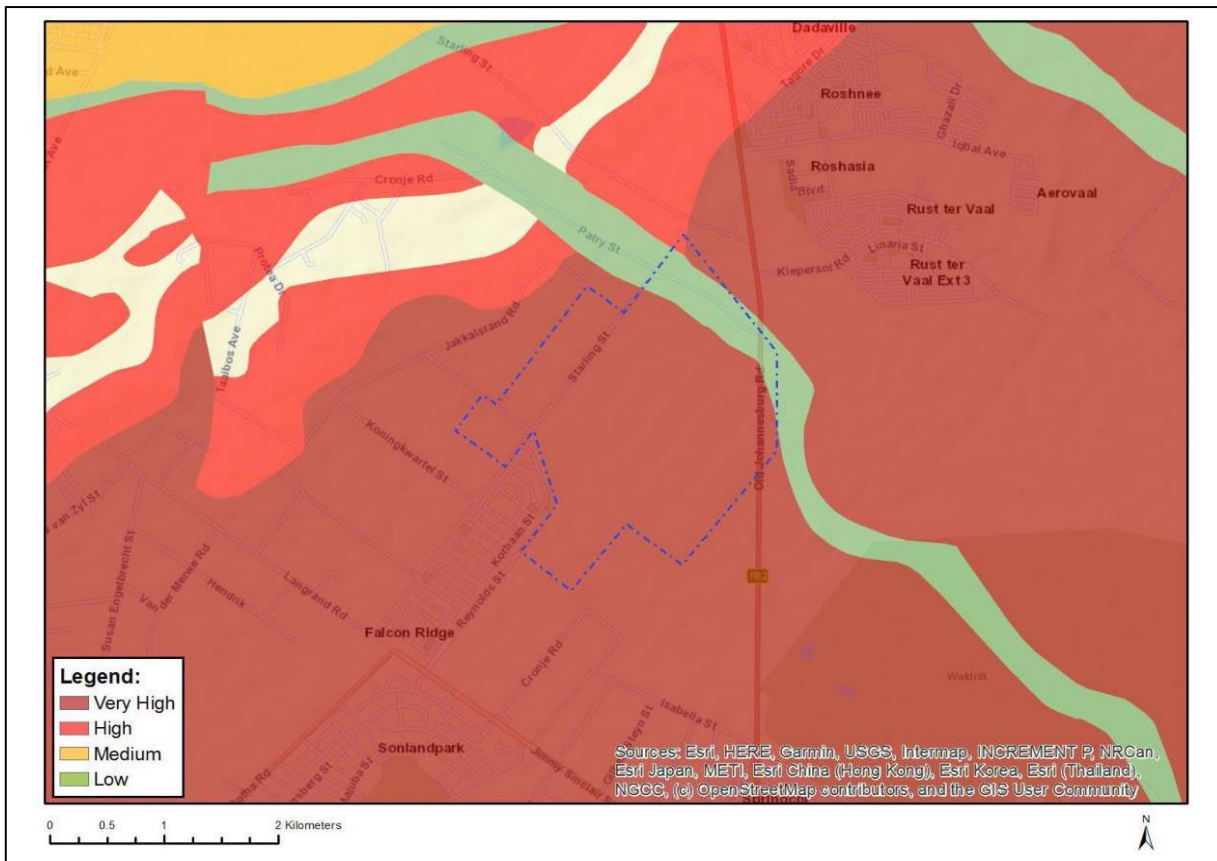

Figure 8-13: Palaeontology sensitivity map

8.3.14 Specific environmental features occurring on-site which may require protection, remediation, management or avoidance

The following specific environmental features have been identified that may require protection, remediation, management or avoidance:

- Regulated areas around the surface water resources (i.e. the outer edge of the 1:100 flood line or delineated riparian habitat; and/or 500m radius from the delineated boundary of a wetland) namely:
 - Fourie Spruit;
 - Klip River;
 - Wetlands
- Groundwater resources in and around the application area;
- The Waldrift Nature Reserve - During the site visit it was visually confirmed that portions of the Waldrift Nature Reserve have already been transformed by agriculture and industrial activities, but a Biodiversity Assessment is required to confirm whether any natural vegetation remains;
- Ecological Support Areas consisting of indigenous vegetation. When clearing indigenous vegetation, it is accordingly important to ensure that the existence of protected species is considered during the early planning phases of such projects;
- High potential agricultural soils;



- Grave sites. Mindful of the location and nature of mining activities, the identification of heritage resources require consideration and a Heritage

Assessment needs to be undertaken. Specialist investigations will be conducted as part of the EIA Phase to confirm the existence of other areas that may require protection, remediation, management or avoidance.

8.3.15 Description of current land uses

The area is mixed use, with a heavily industrial and agricultural presence. The current land uses within the mining right application area are listed below:

- Agriculture including:
 - Vegetables and maize under irrigation;
 - Magic lawns kikuyu (Instant lawns 450,000 to 500,000 m²)
- Nursery;
- Nature reserve – Waldrift Nature Reserve;
- Heavy industrial – Purple Rain Properties (Pty) Ltd (t/a “Ocon Brick”) Ocon Brick holds, in their existing mining right, more or less 15% of the proposed mining right area.
- Municipal landfill site (Vlakfontein);
- Residential - Informal settlements (ESKOM Holdings);
- Waste storage and disposal facilities;
- Servitudes; and
- Transportation

8.3.16 Environmental and current land use map

Refer to **Figure 8-14** below for an illustration of the land cover and sensitivity for the study area.

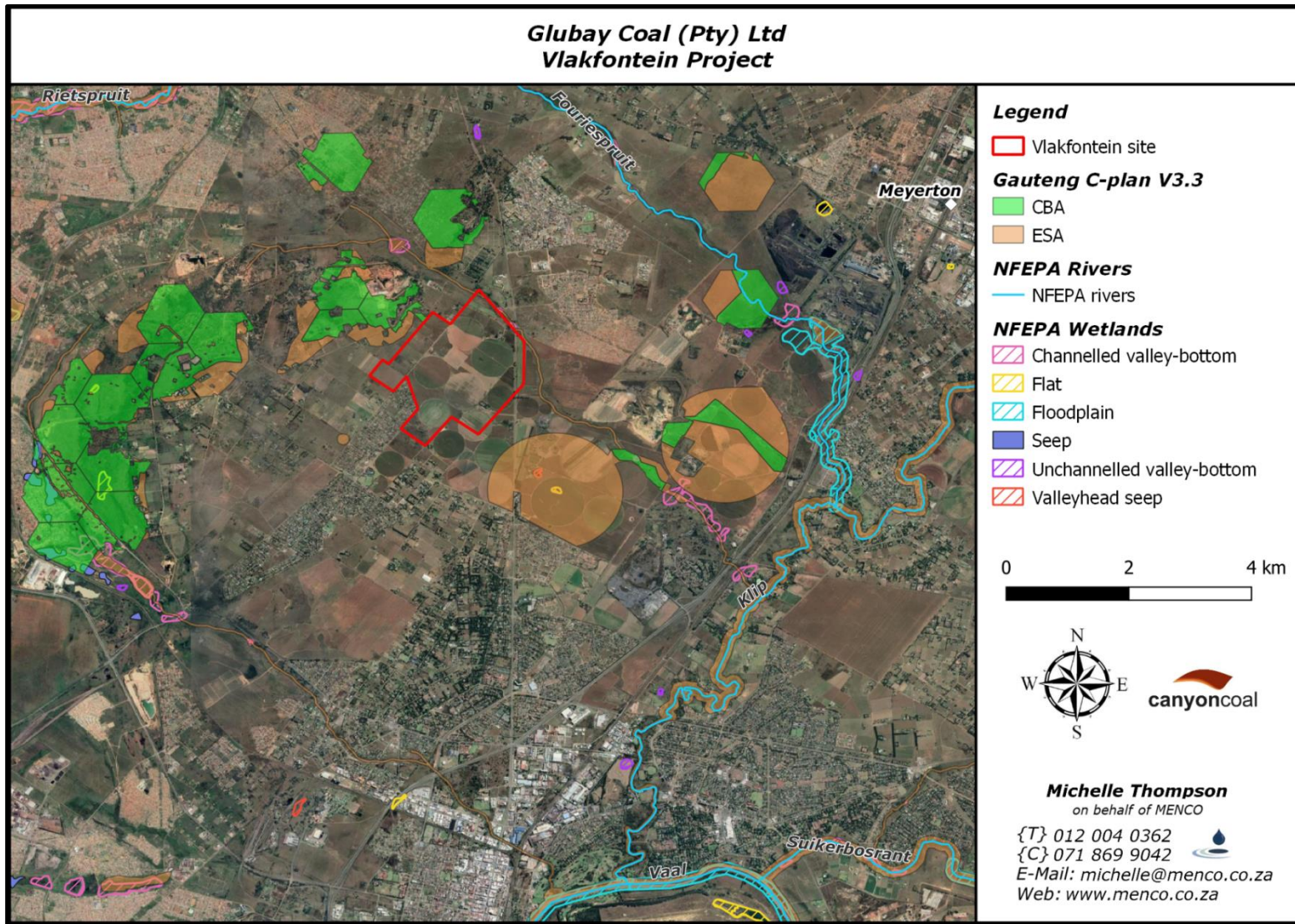

Figure 8-14: Current Land Use Sensitivity Map



8.4 Impacts and risks identified including the nature, significance, consequence, extent, duration and probability of the impacts, including the degree to which these impacts can be reversed, may cause irreplaceable loss of resources, can be avoided, managed or mitigated

Table 8-8 describes the potential impacts identified for all project phases at this stage. The table further describes the impacts duration, probability of occurring, level of significance (pre mitigation), if these impacts can be reversed, degree to which these impacts could cause irreplaceable loss of resource and whether these impacts can be avoided, managed or mitigated. These impacts have been rated prior to any mitigation measures being applied. The methodology, as described in Section 8.5 below, was used to complete the Impact Assessment.

Please refer to **Table 8-8** for the Impact Assessment Variables definitions.

Please note the full impact assessment which shows the determination of the level of significance is included as **Appendix 6 of this report. These impacts will be assessed in more detail during the EIA Phase of the project.



Table 8-8: Impact assessment

Aspect	Impacts	Duration	Probability	Level of Significance	Reversible	Degree to which impact can cause irreplaceable loss	Can be avoided, mitigated or managed (yes or no)
Pre-construction/planning phase:							
This phase will involve the dismantling and removal of existing infrastructure situated within the mining area and development of the final plans/designs							
Soil	Loss of soil resource due to vegetation clearing, compaction and erosion.	Short term	High	Medium	Not reversible	Very low	Yes
	Soil pollution caused by waste generation and incorrect disposal.	Short term	Medium	Low	Completely reversible	Very low	Yes
	Soil contamination through hydrocarbon spillages.	Short term	Medium	Low	Completely reversible	Very low	Yes
Surface and groundwater	Surface and groundwater contamination through hydrocarbon spillages.	Short term	Medium	Low	Completely reversible	Very low	Yes
Vegetation	Alien plant infestation on disturbed areas.	Short term	High	Low	Completely reversible	Very low	Yes
Animal Life	Disturbance of animal species caused by increased noise and human activity.	Short term	High	Low	Partially reversible	Very low	Yes
Air quality	Dust generation contributing to the decrease in the ambient air quality.	Short term	Almost certain	Medium	Completely reversible	N/A	Yes
Noise	Potential increased in the ambient noise levels associated with the use of construction machinery, transformers and power tools during dismantling activities.	Short term	Almost certain	Medium	Completely reversible	N/A	Yes
Visual	Visual intrusion caused by poor	Short term	High	Low	Completely	N/A	Yes

Draft Scoping Report: Vlakfontein Coal Mining Project

M2 Environmental Connections (Pty) Ltd



Aspect	Impacts	Duration	Probability	Level of Significance	Reversible	Degree to which impact can cause irreplaceable loss	Can be avoided, mitigated or managed (yes or no)
	handling of construction waste				reversible		
Socio-economic	Temporary employment opportunities for construction contractors or other labourers	Short term	High	Low	N/A	N/A	Yes
Health, Safety, Security	Disruption of the power supply to associated power users supplied by the power line to be decommissioned if decommissioning is not appropriately integrated with the supply availability from the new power line connection; Injury to persons involved with the dismantling activities.	Immediate	Low	Very low	Completely reversible	N/A	yes
Construction phase: The construction phase will take approximately 1 year to complete, which will include activities such as site establishment and the construction of all infrastructure, including the development of a box cut.							
Geology	Disturbance of geological profile caused by the establishment of the initial cut and ramps	Permanent	Almost certain	High	Not reversible	High	No
Topography	Alteration of the natural topography caused by site establishment and soil stripping.	Long term	Almost certain	High	Partial reversible	Low	No
Soils	Alteration to the biophysical, chemical and physical characteristics of the soils caused by soil stripping.	Permanent	Almost certain	Very High	Not reversible	High	Yes
	Loss of soil resource (soils)	Permanent	High	High	Partial reversible	High	Yes

Draft Scoping Report: Vlakfontein Coal Mining Project

M2 Environmental Connections (Pty) Ltd



Aspect	Impacts	Duration	Probability	Level of Significance	Reversible	Degree to which impact can cause irreplaceable loss	Can be avoided, mitigated or managed (yes or no)
	covered or removed) due to sterilisation, erosion (wind and/or water) and compaction.						
	Soil contamination from hydrocarbon spillages from construction vehicles and machinery.	Short term	Medium	Low	completely reversible	Very low	Yes
Land capability and use	Loss in agricultural potential caused by site establishment and soil stripping.	Permanent	almost certain	Very high	Not reversible	High	No
	Change of land use from agriculture to mining.	Long term	Almost certain	High	Reversible overt time	High	No
Vegetation	Loss and degradation of vegetation resulting in the disturbance of ecological functioning.	Long term	Almost certain	Medium	Partial reversible	Low	Yes
	Disturbance in vegetative growth caused by dust outfall on vegetation outside the development footprint area.	Short term	High	Low	Reversible	Low	Yes
	Destruction of natural habitat forcing animals to relocate.	Long term	High	Medium	Not reversible	Medium	Yes
Animal life	Harm to animals as a result of increased human activity in the area.	Short term	Medium	Low	Not reversible	Very low	Yes
	Disturbance of animal species especially sensitive bird species nesting in and around the remaining natural areas.	Short term	High	Medium	Partial reversible	Low	Yes
Surface water	Alteration of drainage patterns and the amount of water	Long term	Almost certain	High	Reversible	Medium	Yes

Draft Scoping Report: Vlakfontein Coal Mining Project

M2 Environmental Connections (Pty) Ltd



Aspect	Impacts	Duration	Probability	Level of Significance	Reversible	Degree to which impact can cause irreplaceable loss	Can be avoided, mitigated or managed (yes or no)
	entering the surface water resources down gradient of the site						
	Sedimentation of downstream surface water resources caused by erosion and sediment runoff from cleared areas.	Short term	High	Medium	Not reversible	Medium	Yes
	Decrease in natural surface water runoff to surrounding watercourses caused by storm water management.	Short term	Almost certain	Medium	Not reversible	Medium	Yes
	Deterioration in surface water quality due to hydrocarbon, sewage or other waste spillages ending up in surrounding watercourses.	Short term	High	Medium	Not reversible	Low	Yes
Wetlands	Loss and disturbance of watercourse habitat and fringe vegetation.	Short term	High	Medium	Partial reversible	High	Yes
	Changing the amount of sediment entering wetlands and associated change in turbidity (increasing or decreasing the amount)	Short term	High	Medium	Partial reversible	High	Yes
Groundwater	Removal of vegetation and topsoil will decrease the recharge of aquifers.	Short term	High	Low	Not reversible	Very low	Yes
	Contamination of the underlying aquifer through hydrocarbon spillages.	Short term	Medium	Low	Not reversible	Low	Yes

Draft Scoping Report: Vlakfontein Coal Mining Project

M2 Environmental Connections (Pty) Ltd



Aspect	Impacts	Duration	Probability	Level of Significance	Reversible	Degree to which impact can cause irreplaceable loss	Can be avoided, mitigated or managed (yes or no)
Air Quality	Reduction in the ambient air quality through the creation of fugitive dust from construction vehicles, drilling and blasting.	Short term	Almost certain	High	Reversible	N/A	Yes
Noise	Increase in ambient noise levels caused by infrastructure establishment.	Short term	Almost certain	Medium	Reversible	N/A	Yes
Visual	Change in the visual characteristics of the immediate area and its surrounds.	Long term	Almost certain	High	not reversible	N/A	Yes
Socio-economic	The existing status quo of the local economy will be affected by the introduction of relatively higher paying (assumed) but short-term employment opportunities.	Short term	Almost certain	Medium	N/A	N/A	Yes
Health, Safety, Security	Increased potential for accidents within the construction site.	Short term	Medium	Low	Not reversible	N/A	Yes
Heritage and paleontological	Degradation of heritage and paleontological resources.	Permanent	High	High	Not reversible	Very high	Yes
Operational phase: All related mine operations, including coal removal, stockpiling, processing, water treatment and transportation as well as concurrent rehabilitation forms part of this phase.							
Geology	Total removal of target ore body.	Permanent	Almost certain	High	Not reversible	Very high	No
Topography	Alteration of the natural topography caused by the shift of opencast pits, coal stockpiles and overburden	Long term	Almost certain	Medium	Reversible over time	N/A	No

Draft Scoping Report: Vlakfontein Coal Mining Project

M2 Environmental Connections (Pty) Ltd



Aspect	Impacts	Duration	Probability	Level of Significance	Reversible	Degree to which impact can cause irreplaceable loss	Can be avoided, mitigated or managed (yes or no)
	stockpiles						
Soils	Alteration to the biophysical, chemical and physical characteristics of the soils caused by soil stripping.	Permanent	Almost certain	Very high	Not reversible	Very high	No
	Loss of soil resource caused by sterilisation, erosion and compaction over the mine footprint area.	Long term	High	High	Partial reversible	High	Yes
	Contamination of soils located at the workshop.	Long term	Almost certain	High	Partial reversible	Very high	No
	Loss of soil resource due to cracking caused by poorly consolidated concurrent rehabilitation at surface.	Permanent	High	High	Not reversible	Very high	Yes
Land capability and use	Disruption of ecosystems and potential loss of agricultural land, land capability being reduced to mining.	Long term	Almost certain	High	reversible over time	Very high	Yes
	Land use will remain altered and high potential agricultural land will be lost.	Permanent	Almost certain	Very high	not reversible	Very high	Yes
Vegetation	Total destruction of the remaining natural vegetation inside the mining area.	Permanent	High	High	Not reversible	Medium	Yes
	Potential invasion of alien plants on disturbed areas.	Long term	High	Medium	Completely reversible	Low	Yes
	Dust outfall and blown coal dust will affect the adjacent undisturbed vegetation directly by settlement on the leaves	Long term	High	High	Reversible	Medium	Yes



Aspect	Impacts	Duration	Probability	Level of Significance	Reversible	Degree to which impact can cause irreplaceable loss	Can be avoided, mitigated or managed (yes or no)
	and indirectly through contamination of soil and surface water.						
Animal life	Displacement of indigenous animal and bird species caused by increased human activity in the area.	Long term	Almost certain	High	Partial reversible	Very low	Yes
	Fatalities in terrestrial mammals.	Long term	Medium	Low	Not reversible	N/A	Yes
Surface water	Alteration of drainage patterns and the amount of water entering the surface water resources down gradient of the site.	Long term	High	High	Not reversible	Medium	Yes
	Potential contamination of surface water with coal.	Long term	High	High	Not reversible	High	Yes
	Surface water contamination through operational wastes generated.	Long term	Medium	Medium	Not reversible	Medium	Yes
	Surface water contamination due to sedimentation from overburden deposition.	Long term	Medium	Medium	Not reversible	Medium	Yes
Wetlands	Reduction in base flow reporting to wetlands	Long term	High	High	Partial reversible	High	Yes
	Changing the quantity and fluctuation properties of the wetlands by restricting water flow or increasing flood flows	Long term	High	High	Partial reversible	High	Yes
Groundwater	Drawdown of water table due to the dewatering of the	Permanent	Almost certain	Very High	Reversible over time	Very high	Yes



Aspect	Impacts	Duration	Probability	Level of Significance	Reversible	Degree to which impact can cause irreplaceable loss	Can be avoided, mitigated or managed (yes or no)
	aquifers.						
	Leaching/Seeping of contaminants from the PCDs, ROM and overburden stockpile areas polluting the aquifer.	Long term	High	High	Not reversible	High	Yes
	Aquifer contamination caused by polluted water migrating away from the mining area (leachate plume).	Permanent	Almost certain	Very High	Not reversible	Very High	Yes
Air Quality	Reduction in ambient air quality through fugitive dust caused by operational activities.	Long term	Almost certain	Very High	Partial reversible	N/A	Yes
	Reduction in the ambient air quality through greenhouse gas emissions.	Permanent	Almost certain	Very High	Not reversible	High	No
Noise	Increase in ambient noise level at the site and surrounding area.	Long term	Almost certain	High	Completely reversible	N/A	Yes
Visual	Disturbance to the sense of place caused by dust and mining activities.	Long term	Almost certain	High	Partial reversible	N/A	Yes
	Visual intrusion of artificial lighting from lighting masts, security lights and vehicles at night.	Long term	High	Medium	Completely reversible	N/A	Yes
Socio economic	Damage to large power lines running through the application area.	Long term	High	High	Completely reversible	N/A	Yes
	Additional employment opportunities through the	Permanent	High	High	N/A	N/A	Yes

Draft Scoping Report: Vlakfontein Coal Mining Project

M2 Environmental Connections (Pty) Ltd



Aspect	Impacts	Duration	Probability	Level of Significance	Reversible	Degree to which impact can cause irreplaceable loss	Can be avoided, mitigated or managed (yes or no)
	implementation of the SLP.						
	Economical injection to the local area through the implementation of the SLP.	Long term	High	Medium	N/A	N/A	Yes
	The local and regional road transport network will suffer additional pressure from the haulage trucks.	Long term	Almost certain	High	Not reversible	N/A	Yes
	Disruptions in daily living and movement patterns for surrounding communities, landowners, tenants and road users	Long term	High	High	Partial reversible	N/A	Yes
	Relocation of individuals and households	Permanent	High	High	Not reversible	N/A	No
	Loss of agricultural jobs	Long term	High	High	Not reversible	N/A	No
	Damage to surrounding infrastructure caused by ground vibrations and fly rock.	Long term	High	High	Not reversible	N/A	Yes
Health, Safety, Security	Increase in criminal activities.	Long term	Medium	Low	Partial reversible	N/A	Yes
	Health and safety risks for workers	Long term	Medium	Medium	Not reversible	N/A	Yes
	Increase potential for traffic accidents	Long term	Medium	Medium	Not reversible	N/A	Yes
	Potential fires fuelled by combustible hydrocarbons	Long term	Medium	Medium	Not reversible	N/A	Yes
	Health and safety risks for local community	Long term	High	High	Not reversible	Very high	Yes
Decommissioning, closure and rehabilitation phase: This phase will involve the removal of all infrastructure and rehabilitation of the disturbed area.							

Draft Scoping Report: Vlakfontein Coal Mining Project

M2 Environmental Connections (Pty) Ltd



Aspect	Impacts	Duration	Probability	Level of Significance	Reversible	Degree to which impact can cause irreplaceable loss	Can be avoided, mitigated or managed (yes or no)
Topography	Altering the established topography by reshaping it to emulate pre-mining environment.	Short term	High	Medium	N/A	N/A	Yes
	Ponding on areas due to bulking failure and lack of compaction	Short term	Medium	Very low	Reversible	Very low	Yes
Soils	Loss of soil resource through erosion and cracking of surface from areas of unconsolidated rehabilitation.	Permanent	High	Very high	Not reversible	Very high	Yes
	Loss of soil resource due to compaction and contamination during the removal of infrastructure.	Short term	Medium	Medium	Not reversible	High	Yes
	Amelioration of soils and recovery of topsoil to "baseline" conditions that are conducive for commercial scale production of adapted crops.	Permanent	Medium	Medium	N/A	N/A	Yes
Land use and capability	Slow positive impact on areas requiring rehabilitation and transforming mining to a state of post-mining, engineered agricultural and wilderness areas.	Permanent	Medium	Medium	N/A	N/A	Yes
	Land use will change from mining back to agriculture and wilderness areas.	Permanent	Medium	Medium	N/A	N/A	Yes
Vegetation	Re-vegetation of previous natural areas and topdressing	Permanent	Medium	Low	N/A	N/A	Yes

Draft Scoping Report: Vlakfontein Coal Mining Project

M2 Environmental Connections (Pty) Ltd



Aspect	Impacts	Duration	Probability	Level of Significance	Reversible	Degree to which impact can cause irreplaceable loss	Can be avoided, mitigated or managed (yes or no)
	in an aim to establish pastures for livestock grazing.						
	Alien infestation resulting from the introduction of species not naturally occurring (nurse grass species) in the area.	Short term	High	Medium	Reversible	Low	Yes
Animal life	Positive impact of livestock breeding and naturally assisting the transformation back to natural state.	Permanent	Medium	Low	N/A	N/A	Yes
	Slow positive impact as animal species return to the rehabilitated areas, although they will be disturbed by decommissioning and rehabilitation activities.	Permanent	Medium	Low	N/A	N/A	Yes
Surface water	Sedimentation of downstream surface water resources caused by erosion and sediment runoff from un-vegetated rehabilitated areas.	Permanent	High	Medium	Not reversible	Medium	Yes
	Free drainage and natural surface water patterns stabilisation.	Permanent	Medium	Low	N/A	N/A	Yes
	Surface water contamination associated with removal of plant and associated infrastructure.	Short term	Medium	Low	Not reversible	high	Yes
	Decanting resulting in the contamination of surface water resources down gradient of the	Permanent	High	High	Reversible	High	Yes

Draft Scoping Report: Vlakfontein Coal Mining Project

M2 Environmental Connections (Pty) Ltd



Aspect	Impacts	Duration	Probability	Level of Significance	Reversible	Degree to which impact can cause irreplaceable loss	Can be avoided, mitigated or managed (yes or no)
	mining area.						
Groundwater	Aquifer contamination caused by polluted water migrating away from the mining area (leachate plume).	Permanent	Almost certain	Very High	Not Reversible	Very High	Yes
	Recovery of groundwater levels after the cessation of dewatering.	Permanent	High	High	N/A	N/a	Yes
Air quality	Increase dust levels for a short period during decommissioning activities.	Short term	Permanent	Medium	Completely reversible	N/A	Yes
Noise	Increase noise levels for a short period during decommissioning activities.	Short term	Permanent	Medium	Completely reversible	N/A	Yes
Visual	Permanent visual change to the nature of the site post closure (remaining dumps).	Permanent	High	High	Not reversible	N/a	Yes
	The removal of infrastructure will leave a temporary bare "scar" on the landscape.	Short term	High	Low	Reversible	N/A	Yes
Socio-economic	On decommissioning of the mine various labours will be left without employment.	Permanent	Permanent	High	N/A	N/A	Yes
	Short term employment opportunities.	Short term	High	Low	N/A	N/A	Yes



8.5 Methodology used in determining and ranking the nature, significance, consequence, extent, duration and probability of potential environmental impacts and risks

8.5.1 Risk Assessment

During the Environmental Impact Assessment data gathered and studies conducted will be used to identify the risks associated with the proposed project. All issues that have been identified as posing significant risks to the environment will be identified and prioritised. Management of these issues will be determined and will form part of this risk assessment.

8.5.2 Methodology

The methodology used in determining and ranking the nature, significance, consequence, extent, duration and probability of potential environmental impacts and risks are contained in **Table 8-9** and **Table 8-10** below.

Table 8-9: Criteria used for Environmental Risk Assessment (ERA)

Status of Impact		
Positive	A benefit to the holistic environment	
Negative	A cost to the holistic environment	
Neutral	No cost or benefit to the holistic environment	
Probability of Impact		
Score	Severity/beneficial effect	Description
0	None	Impact will not occur
1	Improbable	Less than 15% sure of an impact occurring
2	Low probability	Between 15 – 40% sure of an impact occurring
3	Medium probability	Between 40-60% sure that impact will occur
4	Highly probable	Between 60-85% sure that impact will occur
5	Definite	More than 85% sure impact will occur
Duration of Impact		
Score	Severity/beneficial effect	Description
1	Short Term	Less than 2 years
2	Short to Medium Term	2-5 years
3	Medium Term	6-25 years
4	Long Term	26-50 years
5	Permanent	50 years and more
Scale of Impact		
Score	Severity/beneficial effect	Description
0	None	No impact
1	Site	Within the site boundary
2	Local	Affects immediate surrounding area
3	Regional	Extends substantially beyond the site boundary but only affects the region or province
4	National	Affects country
5	International	Affects are beyond the country and possible globally
Magnitude of Impact		
Score	Severity/beneficial effect	Description
2	Minor	Effects observable – environmental impacts reversible with time without human intervention



4	Low	Effects observable – impacts reversible with rehabilitation
6	Moderate	Effects observable – affected area restored to acceptable environmental state
8	High	Extensive effects – irreversible alteration to the environment
10	Very High/Don't know	Extensive permanent effects with irreversible alteration

8.5.3 Significance of Impacts

The significance of the impacts is calculated by multiplying the consequence of the impact by the probability of the impact. **Table 8-10** below illustrates the methodology used to calculate the significance of the impact.

Table 8-10: Significance Rating

Consequence of the Impact		
Consequence = Magnitude + Duration + Scale		
Significance of Impact		
Significance = Consequence x Probability		
Significance	Score (out of 100)	Rating
Low	1 – 30	
Medium	31 – 59	
High	60 +	



9 PLAN OF STUDY FOR THE ENVIRONMENTAL IMPACT ASSESSMENT PROCESS

This plan of study is set out as per the required contents of the plan of study as contained in the EIA Regulations, 2014 (as amended), as follows: (i) a description of the alternatives to be considered and assessed within the preferred site, including the option of not proceeding with the activity; (ii) a description of the aspects to be assessed as part of the environmental impact assessment process; (iii) aspects to be assessed by specialists; (iv) a description of the proposed method of assessing the environmental aspects, including aspects to be assessed by specialists; (v) a description of the proposed method of assessing duration and significance; (vi) an indication of the stages at which the competent authority will be consulted; (vii) particulars of the public participation process that will be conducted during the environmental impact assessment process; and (viii) a description of the tasks that will be undertaken as part of the environmental impact assessment process; (ix) identify suitable measures to avoid, reverse, mitigate or manage identified impacts and to determine the extent of the residual risks that need to be managed and monitored.

The main objectives of the EIA phase are to:

- Assess the potential cultural, heritage, socio-economic and biophysical impacts of the project;
- Identify and describe procedures and measures that will prevent, reduce or contain potential negative impacts and enhance potential positive impacts;
- Liaise with I&APs including relevant government departments on issues relating to the proposed development to ensure compliance with existing guidelines and regulations and to determine the Best Practical Environmental Option (BPEO) to carry out specific activities;
- Undertake consultations with I&APs and provide them with an opportunity to review and comment on the outcomes of the environmental assessment process and acceptability of mitigation measures
- Develop an environmental management programme (EMPr) and conceptual closure/decommissioning plan. The Environmental Management Programme (EMPr) will be implemented by means of an operational procedure. It is the objective of the EIA process to determine whether or not this will be sustainable (with acceptable risk and impact).
- Provide measures for on-going monitoring (including environmental audits) to ensure that the project plan and proposed mitigation measures are implemented as outlined in the detailed EIA/EMPr report.

This chapter describes the nature and extent of further investigations to be conducted by Menco and other specialists in the Environmental Impact Assessment and sets out the proposed approach to the EIA and EMPr phase.

9.1 Other applicable licenses and permits

The additional licenses and permits that will be applied for are listed below:



- Water Use License;
- Waste Management License.

9.1.1 *Water Use License*

The proposed mining activities constitute water uses in terms of Section 21 NWA. The procedure which will be followed during the WULA process is outlined within the procedural regulations published by the DWS, within the GNR 267. These regulations specify timeframes, required information per Water Use and the reporting structure of required supporting technical information. As specified within GNR 267, the technical motivation in support of the WULA will take the form of a concise WULA technical report and a comprehensive IWWMP. The IWWMP will be drafted in accordance with the structure specified within GNR 267. The following water uses under the National Water Act (Act 36 of 1998) section 21, will be applied for:

- 21 (a) *Taking water from a water resource;*
- 21 (b) *Storing water;*
- 21 (c) *Impeding or diverting the flow of water in a water course;*
- 21 (i) *Altering the bed/banks, course or characteristics of a water course;*
- 21 (g) *Disposing of waste or water containing waste in a manner that may detrimentally impact on a water resource;*
- 21 (j): *Removing, discharging or disposing of water found underground if it is necessary for the efficient continuation of an activity or for the safety of people*

If additional water uses become apparent during the EIA phase these will be included in the application. Section 22 stipulates the authorisation requirements for water use in terms of the Act. The information from the specialist studies described below will also form part of the WULA.

9.1.2 *Waste Management License*

All organisations that wish to commence, undertake or conduct a waste management activity must apply for a waste management license. As from 2 June 2014, residue deposits and residue stockpiles, as defined in the MPRDA, are no longer excluded from the provisions of NEMWA. All residue deposits and stockpiles, as defined, are deemed hazardous waste until proven otherwise in accordance with the Waste Classification and Management Regulations (23 August 2013).

A Waste License Application was submitted with the Environmental Authorisation application to the DMRE for the following activities triggered by the proposed Vlakfontein Mine:

Category B: Activity 11 - *The establishment or reclamation of a residue stockpiles or residue deposit resulting from activities which require a mining right, exploration right or production right in terms of the MPRDA for the establishment of overburden and discard stockpiles at the Vlakfontein Mine.*

Category B: Activity 10 - *The construction of a facility for a waste management activity listed in Category B of this Schedule for the establishment of overburden and discard stockpile areas.*



9.2 Description of the aspects to be assessed as part of the EIA process

The various aspects to be assessed as part of the Environmental Impact process is detailed below:

- Pre-application meeting with the relevant authority;
- Liaison with the Public Participation Practitioner at the onset of the application;
- Compilation of the Draft Scoping Report;
- Presentation of the Draft Scoping Report at one Public Meeting during the Scoping Phase; please include 4 meetings to be safe
- Compilation of the Plan of Study for EIA;
- Compilation of the Comments and Responses Report following the Public Participation Process associated with the Scoping Phase;
- Compilation of the Final Scoping Report;
- Submission of the Draft Scoping Report for consideration by the relevant authority;
- Round-table meeting with the specialists that conducted the specialist assessments;
- Compilation of the Draft Environmental Impact Report; Compilation of the Draft Environmental Management Programme;
- Presentation of the Draft Environmental Impact Report and Environmental Management Programme at one Public Meeting during the Environmental Impact phase; please include 3 meetings and 1 open house to be safe
- Updating of the Comments and Responses Report to make provision for the comments received during the Environmental Impact Assessment phase of the application;
- Compilation of the Final Environmental Impact Report; and
- Submission to of the Final Environmental Impact Report to the relevant authority.
- Communication of RoD to IAPs
- Provisional assistance in responding to appeals;
- Management of the relevant specialists and reviewing of specialist reports

Part of the Scope of Work includes the undertaking of the Water Use license Application Process which entails:

- WUL Compilation:
 - Drafting of IWWMP
 - License Application Forms and online registration and upload
 - GIS Map Compilation
 - Technical and Quality Control
 - S27 Compilation
 - WULA finalisation
 - Follow up with the DWS
 - Submission Meeting with the DWS



- DWS In stream water use presentation
- DWS Civils presentation
- Contingency budget for meetings with IAPs and Landowners

The nature and extent of further investigations required in the environmental impact assessment report are discussed below.

9.2.1 Agricultural Potential, Land Capability and Soil Assessment

The Vlakfontein Mine is located in an area associated with large-scale commercial agricultural farming. Findings from this assessment can supplement the requirements of a socio-economic assessment for the project. The objectives of the soil and land capability assessment are to establish and describe the soil and agricultural status quo of the selected sites, to describe land use and capability of the site based on the soil forms, slope of the site and climatic data, to determine impacts of the proposed mining activities on soils within the selected site, and to make mitigation recommendations for associated better soil management within the mining site.

9.2.2 Biodiversity Assessment

Mining has a significant impact on biodiversity and ecosystem services and biodiversity considerations are relevant throughout the mining life cycle – from discovery or reconnaissance, to exploration or prospecting, development and production, and finally to decommissioning and closure. The early identification and assessment of mining impacts on biodiversity provides an opportunity to put in place environmental management measures and actions that reduce risks to biodiversity and mitigate identified negative impacts.

9.2.3 Hydrological Assessment

The hydrological assessment will assess the impacts of the proposed mining activities on the receiving surface water environment and implications to downstream surface water users. Understanding of the hydrological environment is fundamental in assessing potential impacts and management requirements for the proposed mining activities.

9.2.4 Surface Water Assessment

The objective of the Freshwater Habitat Impact Assessment is to identify freshwater habitats (wetland and riparian systems) present within the proposed mining footprint and within a 500m radius of the footprint boundary. This is to determine whether the proposed mining activities will infringe on the regulated area of a watercourse, (i.e. the outer edge of the 1:100 flood line or delineated riparian habitat; and/or 500m radius from the delineated boundary of a wetland).

9.2.5 Hydrogeological Assessment

The Vlakfontein Mine footprint is located in a complex geological terrain consisting of faulted bounded blocks of Karoo Coal Measures overlying palaeovalleys in the glaciated dolomitic basement. The



geological complexity of the site will require site specific hydrogeological models to be developed for all individual open cast pits and their associated stockpiles, waste and residue deposits.

9.2.6 Hydropedological Assessment

A Hydropedological study will be undertaken in order to better understand the soil-surface water interactions associated with the wetland areas identified on-site.

9.2.7 Air Quality Impact Assessment

Particulate emissions are a pollutant of concern associated with mining activities. An Air Quality Impact Assessment (AQIA) is therefore required to quantify the possible impacts resulting from the project activities on the surrounding environment and human health.

9.2.8 Noise Impact Assessment

An Acoustic Impact Assessment is necessary to quantify the impact of noise during the construction and operational phases of the mine on the prevailing ambient levels and outdoor environment. The assessment will include recommendations for compliance with the Noise Control by-laws.

9.2.9 Visual Assessment

The principal objectives of the study will be to establish a visual baseline description of the project's zone of influence, evaluate the landscape character and scenic value of the study area and to identify and assess visual concerns.

9.2.10 Socio-Economic Assessment

The establishment of the Vlakfontein Mine will create a number of potential social and socio-economic opportunities during both the construction and operational phase. These include creation of employment and downstream economic opportunities for suppliers and other businesses. There will also be potential negative impacts associated with the proposed mine, such as impact on current land uses and adjacent communities and land uses. The objectives of the Socio- Economic Assessment (SIA) are to provide a detailed description of the local socio- economic conditions affected by the proposed project and to identify the potential social opportunities and risks associated with the project. In doing so, the SIA will seek to identify measures that can be implemented to avoid and/or minimize the potential social risks. The SIA will also identify measures to enhance the potential social benefits associated with the proposed project.

9.2.11 Traffic Assessment

The Vlakfontein Mine will generate traffic during the construction, operational and decommissioning phases. The proposed development will therefore have an impact on the immediate surrounding road network. The Traffic Impact Assessment (TIA) will assess the expected traffic impacts of the proposed



development during the various phases and proposed mitigating measures to address these impacts, if required.

9.2.12 Heritage and Paleontological Assessment

A Heritage Impact Assessment (HIA) is required on the basis that the development will change the character of a site and exceed 5 000m² / and potentially may involve three or more existing erven or subdivisions. The assessment will be undertaken in order to determine whether any heritage resources are located within the area to be developed. The study will align with the framework provided by the National Heritage Resources Act of 1999 (Act No 25 of 1999) (NHRA) and provides recommendations with regard to responsible cultural resources management.

The development area lies within the highly fossiliferous early Permian-aged Vryheid Formation, world famous for its rich record of Permian aged plant fossils, predominantly in the clays and mudrocks associated with economically viable coal deposits of the region. The Vryheid Formation is listed as being of high palaeontological sensitivity by SAHRA. It is inevitable that fossil heritage will be impacted by the mining and construction activities at Vlakfontein, given the regional geological and palaeontological context. Both a Phase 1 paleontological impact assessment and regular monitoring activities during construction and mining will be required, as well as on-site training and consultation with the resident geologist and supervisors of the construction and mining activities.

9.2.13 Basting and Vibration Assessment

People surrounding mining projects are sensitive to the influences from blasting operations and could have significant influence on the success of such operations. A Blasting and Vibration Assessment is recommended in order to identify receptors that could be influenced by blasting operations and the possible negative impacts of blasting operations and specific ground vibration, air blast, fly rock and noxious fumes. The assessment incorporates relevant mitigation measures, which can also be used in tenders to ensure contractors adhere to necessary requirements.

9.2.14 Desktop assessment on potential contaminated land liabilities

The desktop assessment will consist of a high-level review of all available information pertinent to potential contaminated land liabilities associated with the individual properties on the proposed footprint.

The review will cover aspects of environmental liability associated primarily with contaminated land in relation to both current and historic operations on the properties.

9.2.15 Dolomitic Investigation

The Vlakfontein Mine footprint is located in a complex geological terrain consisting of faulted bounded blocks of Karoo Coal Measures overlying palaeovalleys in the glaciated dolomitic basement. A Phase 1 detailed dolomitic investigation is therefore required to form the basis of development planning and broadly delineate the site into inherent hazard zones which are guiding the allowable land usage. The



dolomitic investigation shall cover, but not be limited to, the requirements as stipulated the SANS1936-2:2012 document.

9.2.16 Health Risk Assessment

A health risk assessment will be conducted to identify potential hazards associated with the proposed operation that may cause harm to the local community. The potential zone of influence associated with the project will be defined in the Health Risk Assessment which will be informed by other specialist studies such as air, noise, blasting etc. The potential risks will be assessed, and mitigation/management measures identified to reduce the level of risk.

9.2.17 Closure Assessment

Section 6 of the Financial Provisioning Regulations requires that an Applicant determines financial provisioning through a detailed itemisation of all activities and costs, calculated based on the actual cost of implementation of the measures required for:

- Annual rehabilitation, as reflected in an annual rehabilitation plan;
- Final rehabilitation, decommissioning and closure of the prospecting, exploration, mining or production operations at the end of the life of operations, as reflected in a final rehabilitation, decommissioning and mine closure plan; and
- Remediation of latent or residual environmental impacts which may become known in the future, including the pumping and treatment of polluted or extraneous water, as reflected in an environmental risk assessment report.

9.2.18 Integrated Water and Wastewater Management Plan

The water uses required to be licensed for the mining activities, will determine which supporting documentation and specialist input will be required, to be able to compile the WULA Report and IWWMP. Therefore, the scope of works proposed in compliance with GN267 will entail the conceptualization of activity, regulatory water and waste management framework, present environmental situation, analyses and characterization of activity and water and waste management. The following information will form part of the civil engineer design report that will be compiled in support of the WULA.

Water Balance

The water balance will describe the flow of water into and out of the proposed mining footprint to allow the proposed site to meet site water management objectives. The study aims to determine water security for the life of the mine.

Storm Water Management Plan

The objective of the Stormwater Management Plan (SWMP) will be to separate and appropriately manage both "clean" and "dirty" stormwater runoff to limit the impacts of the proposed mining



activities to regional water resources. The proposed infrastructure layout will be reviewed and consolidated into a single plan pertinent for the mining activities as a whole.

9.3 Indication of the stages at which the competent authority will be consulted

The Gauteng DMRE is the delegated competent authority for the EA application in terms of the NEMA while the DEA is the competent authority for the waste management license application in terms of the NEMWA due to the inclusion of hazardous waste activities. An Integrated Application process will be undertaken, and the reports submitted to the DMRE. The draft and final Scoping, EIA/EMP reports will be submitted to the DMRE for review. This draft scoping report will be submitted to the DMRE for comment after which the scoping report will be finalised and submitted to the DMRE for processing. A site visit and meeting will be held upon request.

9.4 Details of the engagement process to be followed

The engagement process to be followed, including steps that will be taken to notify IAPs and information that will be provided, is summarised below:

- Stakeholder engagement during the EIA Phase will also be undertaken in strict accordance with GN. R326. English will be primary medium for the stakeholder engagement process.
- Verifying existing and identify new internal and external stakeholders and on-going development of a stakeholder database.
- The registered I&APs will be kept up to date with the process of the application and any major changes to the proposed development (if any);
- Two newspaper advertisements will be placed, one local newspaper and one regional newspaper, informing the public of public meetings/open house sessions where the draft EIA/EMPr will be discussed.
- Live radio read in Sesotho;
- Dissemination of Draft EIA Reports for stakeholder comment.
- Updating of a Comment and Response Report throughout the process, for inclusion in the final EIA/EMPr Report;
- Responding to comments submitted by stakeholders and relevant authorities.
- Additional focus group meetings will be held with key stakeholders as required.
- The final EIA/EMPr will incorporate and address the comments and concerns of all the I&APs.
- Notification and distribution of the decision on the Environmental Authorisation application to registered stakeholders (newspaper adverts excluded as experience has shown that this is not a likely requirement).



9.5 Description of the tasks that will be undertaken as part of the EIA process

The environmental attributes identified during the scoping phase will be assessed in more detail. The plan of study for the EIA as per **Section 9.2** of this report will be implemented, enabling the EIA to proceed smoothly without gaps or duplication in the information generated.

MENCO Environmentalists, as the EIA managers of this project, will establish the Terms of Reference for the specialist studies. The terms of reference put forth for the impact assessment methodology for the specialist studies established that the requirements of NEMA EIA Regulations of 2014 be fulfilled. Specifically, those impacts are assessed in accordance with Regulations 31 (I) as described below:

An assessment of each identified potentially significant impact including –

- i. Cumulative impacts;
- ii. The nature of the impact;
- iii. The extent and duration of the impact;
- iv. The probability of the impact occurring;
- v. The degree to which the impact can be reversed;
- vi. The degree to which the impact may cause irreplaceable loss of resources; and
- vii. The degree to which the impact can be mitigated.

The different specialists will not have a uniform impact assessment methodology therefore MENCO will summarise these reports in the EIA/EMPr and combine the impacts identified into a single impact assessment describing the phase/aspect/activity/impact/significance before and after mitigation.

The impact management objectives will be determined per phase for each of the proposed activities. A description will be provided of all the mitigation measures for the potentially significant impacts per phase of the activity using experience of working on similar opencast coal mines, specialist information generated, and previous studies conducted on and around the proposed site, as well as consultation with the I&APs. The principal objectives for impact mitigation would be to:

- Prevent or avoid;
- Reduce or minimise the impacts; and/or
- Contain (and treat where possible).

Only the impacts that could potentially be significant before mitigation will be addressed in the Environmental Management Program (EMPr). The operation would be subject to a comprehensive EMPr that is fully integrated with all outcomes of the EIA. Mining would only proceed under the authorisation and control of an approved EMPr (plus the other parallel legally required environmental authorisations, such as a water use license, integrated water and waste management plan, change in land use, amongst possible other requirements).



Alternatives will further be assessed using specialist information as the information become available throughout the process. For this specific application the site and proposed activity (coal mining) has already been selected. Therefore the alternatives will be assessed in terms of:

- Design or layout;
- Technology to be used;
- Operational aspects;
- No-go Option.

9.6 Identify suitable measures to avoid, reverse, mitigate or manage the identified impacts and to determine the extent of the residual risks that need to be managed

Please refer to **Table 8-8** above which lists the potential impacts associated with the proposed project activities, the significance of these impacts pre mitigation, the proposed mitigation/management measures envisaged and the residual risk level. It should be noted that this table has been compiled with the information in hand and will be refined during the EIA phase.



10 OTHER INFORMATION REQUIRED BY THE COMPETENT AUTHORITY

No additional requests for information have been received to date.

10.1 Compliance with the provisions of sections 24(4)(a)(b) read with section 24(3)(a) and (7) of the National Environmental Management act, 1998 (Act 107 of 1998)

A Socio-Economic Assessment will be conducted during the EIA Phase of this project to assess how the socio-economic conditions of the directly affected persons will be affected by the proposed mine. The following potential socio-economic impacts have been identified at this stage of the project:

- Damage to large power lines running through the application area;
- Additional employment opportunities;
- Economical injection to the local area;
- Degradation of the local and regional road transport network;
- Disruptions in daily living and movement patterns for surrounding communities, landowners, tenants and road users;
- Relocation of individuals and households;
- Loss of agricultural jobs;
- Damage to surrounding infrastructure caused by ground vibrations and fly rock.

The assessment will include, but not be limited to, the following:

- Determine the affected communities and economies located in the zone of influence and identify sensitive receptors and beneficiaries within the delineated study area, i.e. people, land uses and economic activities that could be directly or indirectly negatively affected by the proposed project or benefit from it;
- Conduct a site visit and collect primary social and economic data of the parties that may be directly or indirectly be affected (positively or negatively) by the proposed project to address data gaps;
- Create a socio-economic profile of the potentially affected and benefiting environment, which would then represent a status of the environment under the "no-go" alternative and would be used to assess the potential changes ensued from the proposed project;
- Quantify the potential positive and negative effects of the proposed project on the economic environment in the delineated study area;
- Assess the potential economic losses, which may ensue as a result of the proposed project in the zone of influence.



10.2 Impact on any National Estate referred to in section 3(2) of the National Heritage Resources Act

A Heritage Impact Assessment (HIA) will be undertaken during the EIA Phase in order to determine whether any heritage resources are located within the area to be developed. The HIA will assess the significance of the identified resources in terms of their archaeological, historical, scientific, social, religious, aesthetic and tourism value.

10.3 Other matters required in terms of sections 24(4)(a) and (b) of NEMA

Section 24(4)(b)(i) of the NEMA (as amended), provides that an investigation must be undertaken of the potential consequences or impacts of the alternatives to the activity on the environment and assessment of the significance of those potential consequences or impacts, including the option of not implementing the activity. Alternatives have been identified in **Section 8.1** of this report. For this specific application the site and proposed activity (coal mining) has already been selected. Therefore the alternatives in terms of the following aspects will be further assessed during the EIA Phase:

- Design or layout;
- Technology to be used;
- Operational aspects;
- No-go Option.



11 ASSUMPTIONS AND LIMITATIONS

The following assumptions and limitations are relevant to this Scoping Report:

- The report is based on the project description, preliminary layout plan and other maps provided by the Applicant;
- No specialist studies were completed as part of the Scoping Phase;
- The description of the baseline environment was compiled using information from several sources. The EIA will describe each environmental aspect in detail.
- At this stage of the project, the potential impacts of the proposed mining operation can't be assessed in detail due to the lack of site-specific information available.
- It was not always possible to involve all I&APs individually, however every effort has been made to involve as many affected stakeholders as possible.



12 REFERENCES

Canyon Coal. 2016. Springfield Due Diligence Report.

Department of Environmental Affairs. The Second-Generation Vaal Triangle Airshed Priority Area Air Quality Management Plan: Draft Baseline Assessment Report.

Minerals Development (Pty) Ltd. Environmental Management Plan compiled in support of the prospecting right application.

SRK Consulting. 2016. Springfield Project Geological Data Review and Resource Statement Report Prepared for Minerals Development Mozambique (Pty) Ltd. Report Number 505996.

Statistics South Africa, 2023, Statistical Release P0211 – Quarterly Labour Force Survey: Quarter 4 2022

uKhozi Environmental, 2019. Scoping Report for the Springfield Coal Mining Project. Report No GVM844 dated December 2019

WSP Environmental (Pty) Ltd. 2019. Proposed Springfield Coal Mine Scope Definition Report prepared for Glubay Coal.



13 UNDERTAKING REGARDING CORRECTNESS OF INFORMATION

I **Johan Maré** herby undertake that the information provided in the foregoing report is correct, and that the comments and inputs from stakeholders and I&APs has been correctly recorded in the report.

Signature of Consultant: Johan Maré
M2 Environmental Connections (Pty) Ltd
Date: 2023/05/04

I, **Christina Petronella Erasmus** herby confirm that the information provided in the foregoing report is correct, and that the comments and inputs from stakeholders and IAPs have been correctly recorded by MENCO in the report.

Signature of EAP: Dr Petro Erasmus
Prescali Environmental Consultants (Pty) Ltd
Date: 2023/05/09



APPENDIX 1

Qualification of the EAP

University
of
Port Elizabeth



Universiteit
van
Port Elizabeth

This is to certify that, the
requirements having been
satisfied, the degree of

Hiermee word verklaar dat,
nadat aan die vereistes
voldoen is, die graad

Magister Scientiae

(Zoology / Dierkunde)

CUM LAUDE

has been conferred upon

toegeken is aan

CHRISTINA PETRONELLA ERASMUS

A handwritten signature in black ink, likely belonging to the Vice-Chancellor.

Vice-Chancellor / Vise-Kanselier

A handwritten signature in black ink, likely belonging to the Registrar.

Registrar / Registrateur

Port Elizabeth

14 April 2000



Universiteit
van
Port Elizabeth



University
of
Port Elizabeth

AKADEMIESE
MERIETESERTIFIKAAT

CERTIFICATE OF
ACADEMIC MERIT

* * *

* * *

The UPE COUNCIL BURSARY
TOWARDS DOCTORAL STUDIES
for the most outstanding dissertation in any
discipline for which a Master's degree was conferred at the
2000 Graduation ceremony

toegeken aan

presented to

Christina Petronella Erasmus

Vise-Kanselier/Vice-Chancellor

Registrateur/Registrar

8 September 2000

University
of
Port Elizabeth



Universiteit
van
Port Elizabeth

This is to certify that, the
requirements having been
satisfied, the degree of

Hiermee word verklaar dat,
nadat aan die vereistes
voldoen is, die graad

Philosophiae Doctor

(Zoology / Dierkunde)

has been conferred upon

toegeken is aan

CHRISTINA PETRONELLA ERASMUS
198035200

Handwritten signature of R. H. Stumpf in black ink.

Vice-Chancellor / Vise-Kanselier

Handwritten signature of the Registrar in black ink.

Registrar / Registrateur



Port Elizabeth

23 April 2004

**Environmental Assessment
Practitioners Association
of South Africa**



Registration No. 2019/1473

Herewith certifies that

Christina Erasmus

is registered as an

Environmental Assessment Practitioner

***Registered in accordance with the prescribed criteria of Regulation 15. (1)
of the Section 24H Registration Authority Regulations
(Regulation No. 849, Gazette No. 40154 of 22 July 2016, of the
National Environmental Management Act (NEMA), Act No. 107 of 1998, as
amended).***

Effective: 01 March 2023

Expires: 29 February 2024

Chairperson

Registrar





APPENDIX 2
CV of the EAP

Short Resumé

Christina Petronella Erasmus

Personal Data

Identity Number	7405020050088
Sex	Female
Nationality	South African
Language Skills	Afrikaans & English (speak, read and write)

Educational Qualifications (higher)

Name of Institution	Degree Obtained	Dates Attended
Potchefstroom University for Christian Higher Education ¹	Baccalareus scientiae	1993 – 1995
Potchefstroom University for Christian Higher Education	Baccalareus scientiae (honours)	1996
University of Port Elizabeth ²	Magister Scientiae	1998 – 1999
University of Port Elizabeth	Philosophiae Doctorae	2000 - 2003

Professional Registrations

Registration/Licensing Body	Type of Registration	Dates Obtained
Professional Evaluation and Certification Board (PECB)	Environmental Lead Auditor Certificate: EMLA1022016-2021-02	February 2018
Professional Evaluation and Certification Board (PECB)	Certified Trainer Certificate: CT02054-033-2021	March 2018
Environmental Assessment Practitioner Association of South Africa (EAPASA)	Environmental Assessment Practitioner Number: 2019-1473	November 2019
The South African Council for Natural Scientific Professions	Professional Natural Scientist Number: 116207	September 2017
Water Institute of South Africa	Member Membership: 38409	May 2018

Professional Experience

¹ University of the North West

² Nelson Mandela Metropolitan University

Period: March 2006 – December 2006
 Company Name: Department of Water Affairs and Forestry – Regional Office
 Post: Water Pollution Control Officer (Water Quality)
 Job Description: Site inspections of waste water treatment plant, potable water treatment plants and other businesses and mines that could have negative impact on water quality for compliance with the National Water Act, 1998 (Act 36 of 1998). Registration and licensing of water users, taking of water samples and interpretation of analyses results, investigation of pollution incidents. I also assisted with SASS monitoring for the regional River Health Programme. Other duties included correspondence with clients, following up on complaints, attending committees and awareness creation among stakeholders.

Period: January 2007 – April 2008
 Company Name: Department of Water Affairs and Forestry – Regional Office
 Post: Senior Water Pollution Control Officer
 Job Description: Knowledge of water policies and strategies relating to Integrated Water Resource Management was a requirement and I had to ensure that all water users complied with legal and technical principles. Other duties included Integrated Water Use Licences and in providing specialist input into waste disposal facilities applications. In addition, I was involved in facilitating integrated monitoring programmes in terms of water quality, microbial, biology and other aspects of river health as well as general administrative duties. I was also the Health and Safety officer for our office.

Period: May 2008 – February 2018
 Company Name: M2 Environmental Connections (Pty) Ltd and Prescali Environmental Consultants (Pty) Ltd
 Post: Environmental Assessment Practitioner
 Job Description: Duties include compiling technical documentation (EMPR / EMP, Water Balance, Surface Impact Report, WULA, IWRMP/IWWMP), Sampling (Harties Metsi A Me project), Public Participation, Administrative duties (Invoicing: Quotations), Auditing licences & mentoring new employees.

Short client list includes:

*Vesuvius South Africa (Pty) Ltd Richmond Mining and Exploration
 Samancor (Eastern and Western Chrome Mines) Virtual Consulting Engineers
 Andalusite Resources (Pty) Ltd Samancor Ferrometals*

Period: March 2018 – Current
 Company Name: Prescali Environmental Consultants (Pty) Ltd
 Post: Environmental Assessment Practitioner
 Job Description: . Duties include compiling technical documentation (EMPR / EMP, Water Balance, Surface Impact Report, WULA, IWRMP/IWWMP), Public Participation, Administrative duties (Invoicing: Quotations) & mentoring new employees, ISO14001 training, Legislative training, Auditing compliance with legislation, licences and management reports.

Client list include (not comprehensive):

*University of Mpumalanga Sylvania Metals (Pty) Ltd
 Gudani Consulting (Pty) Ltd Red Kite Environmental Solutions (Pty) Ltd
 Corobrik (Pty) Ltd Glenover Phosphate
 Sail Group Inlexo Innovative Solutions
 Salene Manganese (Pty) Ltd Reinhard Transportation Group (Pty) Ltd
 Venetia Diamond Mine Afarak South Africa (Pty) Ltd
 Samancor Chrome Ltd Mtluva Mining (Pty) Ltd
 Mera Advisors*

Short Resumé

I am a dedicated employee and will always give my best to my employer, clients and student(s) / mentee(s). That being said I have been employed in the educational, government and consulting services as discussed below.

During my post graduate studies (1996 – 2003) I have worked as a laboratory assistant and in 2004 I lectured at the University of Port Elizabeth (now Nelson Mandela Metropolitan University). I have found the lecturing truly rewarding and enjoyed disseminating my knowledge to the young minds of our future work force. Subjects in which training was

provided included the Bridging course for first year exchange students or students that did not have biology in high school and the physiology of the brain for nursing students.

My environmental background includes being involved in an Environmental field either as a student or in a working environment. From March 2006 – April 2008 I was involved in Water Management with the Department of Water Affairs and Forestry (DWAF, pre-2009). My duties included evaluation (evaluation, commenting and recommendation) of various regulatory required documents (such as Environmental Management Programs (EMPR's), Water Licence Applications and Environmental Impact Assessments), as well as the compilation of these documents. This work has been done for waste water management, mining and industrial sectors, as well as for private developers (e.g., residential) and business. In addition, as I have graduated in an Environmental Field (Zoology, specifically marine pollution) I have a great understanding of the water related environmental systems.

From May 2008 till January 2018, I have worked as an Environmental Consultant at the firm M2 Environmental Connections (MENCO). During this time, I was assisting Prescali Environmental Consultants with various projects focusing on auditing, environmental impact assessments, environmental management plans, water use licence applications and related aspects. As of February 2018, I am full time employed by Prescali and have increased the number of training sessions that I have presented relating to Environmental Legal Awareness and ISO14001. During my time at Menco and Prescali I have gained experience in the mining, industrial, health and development sectors.

In addition to the above, I have experience in an agricultural (game) field, for work that I did for the Terrestrial Ecological Research Unit at the then University of Port Elizabeth. Another speciality area is waste management and I have drafted waste management reports, classification reports as well sewage management reports.

Since I passed the ISO14001: 2015 Lead Auditor Exam through PECB in 2018, I have started to accumulate hours auditing this Management System and found it a very rewarding field as I can implement all the experience that I have gained throughout the years in determining conformance to the system. As a certified PECB Trainer for ISO14001: 2015 I have also been approached to conduct training on the ISO14001: 2015 standard and on Environmental Law (South Africa) providing me the way to share the experience that I have with other parties and thus fulfilling one of my goals.

I also take pride in the fact that I am registered with the South African Council for Natural Scientific Professions (SACNASP) in the Ecological and Environmental Scientific fields and that I am a Member of the Water Institute of South Africa (WISA). I have also been registered as an Environmental Assessment Practitioner with the Environmental Assessment Practitioners Association of South Africa (EAPASA).

Project Details

Scoping and EIA/EMP Reports

During the compilation of Environmental Impact Assessment and related Management Programmes for mines as part of the requirements of the Mineral and Petroleum Resources Development Act of 2002, the National Environmental Management Waste Act of 2008 as well as the National Environmental Management Act of 1997, the specialist investigations being conducted by various specialists needs to be interpreted in order to provide the correct relevant information through to the relevant authorities in order to make an informed decision. The following Environmental Impact Assessment and related Management Plans have been developed:

- 2009: Compiled the EIA and EMP for the mine as part of the Mining right conversion for the Buffelsfontein Sections: Samancor Western Chrome Mines
- 2009: Compiled the EIA and EMP for the mine as part of the Mining right conversion for the Mooinooi Sections: Samancor Western Chrome Mines
- 2009: Compiled the EIA and EMP for the mine as part of the Mining right conversion, also compiled the EIA and EMP for new mining right on additional properties. Portion 7 and 10 of Elandsfontein: Apollo Brick (Pty) Ltd
- 2009: Compiled the EIA and EMP for the mine as part of the Mining right conversion for the Elandsdrift Section: Samancor Western Chrome Mines

- 2011: Compiled an EIA/EMP for the operations: Hoyohoyo Mining (Pty) Ltd
- 2011: Compiled the Scoping and EIA/EMP Documents for the waste act application to re-use slag: IFMSA
- 2011: Compilation of an EIA/EMP for proposed coal mining activities: William Patrick Bower
- 2011: Compiled the EIA / EMP report for the NEMA applications: Virtual Consulting Engineers
- 2012: Drafted the EIA and EMP for the EMPr amendment as part of the Mining right conversion process: Coastal Fuels (Pty) Ltd
- 2013: Compiled the EIA/EMP documentation for the upgrade of the Waste Water Treatment works: Virtual Consulting Engineers
- 2013: Lannex Section: Drafted the scoping and EIA/EMP documents for the amendment of the existing mining rights: Samancor Eastern Chrome Mines
- 2021: Compiled the Tweefontein EIA/EMPr amendment and consultation report: Samancor Eastern Chrome Mines
- 2009: Drafted the Scoping Report for the EIA/EMP for Jagdlust Section: Samancor Eastern Chrome Mines
- 2011: Compiled the Scoping and EIA/EMP Documents for the waste act application to re-use slag: IFMSA
- 2013: Drafted the Scoping Report for the EIA/EMP for Tweefontein Section: Samancor Eastern Chrome Mines
- 2020: Compiled the Scoping report for the Eastern Chrome Mines TSF and WRD expansion project at Tweefontein: Samancor Chrome Ltd
- 2021: EIA/EMPr for the Tweefontein section amendment: Samancor
- 2022: EIA/EMPr for the West Block and Bunkers Project for the Vlakfontein Coal Mine: AEMFC (Gudani Consulting)

Basic Assessments & Prospecting Right Applications

Some of the smaller projects that only requires a Basic Assessment in terms of EIA Regulations as promulgated in terms of the National Environmental Management Act and Prospecting Right Applications that I have been part of includes:

- 2009: Conducted and compiled the Basic Assessment for the upgrade of the Waste water treatment works at the Nerston Port of Entry: Virtual Consulting Engineers
- 2018: Management of the BA Process for the proposed new kilns: Corobrik
- 2020: Compiled the Application form and the Basic Assessment Report (inclusive of EMPr) for the proposed pipeline between Lesedi and Mooinooi Sections: Samancor Chrome Ltd
- 2021: Compiled the Basic Assessment Report and Environmental Management Programme for the proposed pipeline between Lesedi and Mooinooi Sections: Samancor Chrome Ltd
- 2022: BAR for prospecting activities on various farms in the Limpopo Province: Sylvania Northern Mining
- 2022: BAR for prospecting activities on portion 2 of the farm Schaffhausen, Limpopo: Sylvania Northern Mining
- 2022: BAR for prospecting activities on various farms in the Northern Cape (Gloria project): Salene Manganese (Mera)

WUL & IWWMPs

As part of being in the consultancy industry, water assessments as part of applications for water use licences for a number of companies were conducted, which includes:

- 2009:IWWMP:Compiled the Integrated Water and Resource Management plan for the mine that was used as supporting information in the Water use licence application. Elandsfontein: Apollo Brick (Pty) Ltd
- 2009:IWWMP:Compiled the Integrated Water and Resource Management plan for the mine that was used as supporting information in the Water use licence application for the Nerston Port of Entry: Virtual Consulting Engineers
- 2009:IWWMP:Compiled the Integrated Water and Resource Management plan for the Twyfelaar Chrome mine: MTC Minerals / CMR
- 2009:WULA:Assisted with the finalisation of the application for a water use licence for the Rustenburg Waste Water Treatment works: SRK
- 2009:WULA:Water use licence application process for the Twyfelaar Chrome Mine: MTC Minerals / CMR
- 2010:IWWMP:Compilation of an IWWMP for the Water use licence process: Corridor Mining Resources
- 2010:IWWMP:Compiled a IWWMP for the operations: Hoyohoyo Mining (Pty) Ltd

- 2010:IWWMP:Compiled the Integrated Water and Resource Management plan for the Lannex Section's New Tailings dam: Samancor Eastern Chrome Mines
- 2010:IWWMP:Compiled the Integrated Water and Resource Management plan for the Middelpunt mine (Mpumalanga) that was used as supporting information in the Water use licence application.: Ibhubesi Ore and Exploration (Pty) Ltd (Richmond Mining & Exploration)
- 2010:IWWMP:Compiled the Integrated Water and Resource Management plan small scale mining activities at Sefateng Chrome Mine: MTC Minerals / CMR
- 2010:IWWMP:Compiled the Integrated Water and Resource Management plan for Andalusite Resource Maroeloesfontein Mine: Andalusite Resources (Pty) Ltd
- 2010:IWWMP:Compiled the Integrated Water and Resource Management plan for the mine that was used as supporting information in the Water use licence application: Sky Chrome Mining (Pty) Ltd
- 2010:IWWMP:Compiled the Integrated Water and Resource Management plan for the Buffelsfontein Sections: Samancor Western Chrome Mines
- 2010:IWWMP:Compiled the Integrated Water and Resource Management plan for the Mooinooi Sections: Samancor Western Chrome Mines
- 2010:IWWMP:Compiled the Integrated Water and Resource Management plan for the Sefateng Chrome mine: MTC Minerals / CMR
- 2010:IWWMP:Compiled the Integrated Water and Resource Management plan for the Imbabala Colliery: Altius 345 (Pty) Ltd
- 2010:IWWMP:Compiled the Integrated Water and Waste Management plan for the Buffelsfontein Section: Samancor Western Chrome Mines
- 2010:IWWMP:Compiled the Integrated Water and Waste Management plan for the Mooinooi Section: Samancor Western Chrome Mines
- 2010:WULA:Facilitated the Water use licence application process for the Maroeloesfontein operation: Andalusite Resources (Pty) Ltd
- 2010:WULA:Water use licence application process for the Buffelsfontein Sections: Samancor Western Chrome Mines
- 2010:WULA:Water use licence application process for the Middelpunt activities: Ibhubesi Ore and Exploration (Pty) Ltd (Richmond Mining & Exploration)
- 2010:WULA:Water use licence application process for the Mooinooi Section:Samancor: Western Chrome Mines
- 2010:WULA:Water use licence application process for the Sefateng Chrome Mine: MTC Minerals / CMR
- 2010:WULAR:Compilation of a WULAR for the Water use licence process: Corridor Mining Resources
- 2010:WULAR:Compiled the Integrated Water and Resource Management plan for Andalusite Resource Maroeloesfontein Mine: Andalusite Resources (Pty) Ltd
- 2011:IWWMP:Compiled the Integrated Water and Waste Management plan for the Millsell and Waterkloof Sections: Samancor Western Chrome Mines
- 2011:WQMR:Compiled the Water Quality Management Report as per the DWS guideline as part of the Water use licence: Virtual Consulting Engineers
- 2011:WQMR:Compiled the Water Quality Management Report as per the DWS guideline as part of the Water use licence: Virtual Consulting Engineers
- 2011:WULA:Water use licence application process for Millsell and Waterkloof Sections: Samancor Western Chrome Mines
- 2011:WULAR:Compilation of a WULAR for Section 21(c) and (i) activities for township development: Nungu Trading 691 (Pty) Ltd
- 2012:IWWMP:Compiled the Integrated Water and Waste Management plan for the mine that was used as supporting information in the Water use licence application: Vesuvius SA
- 2012:IWWMP:Compiled the Integrated Water and Waste Management plan for the mine that was used as supporting information in the Water use licence application: Samancor Eastern Chrome Mines
- 2012:IWWMP:Compiled the Integrated water and waste management plan for the Water use licence application: Samancor Eastern Chrome Mines
- 2012:WULA:Facilitated the Water use licence amendment process for the Maroeloesfontein operation: Andalusite Resources (Pty) Ltd

- 2013:IWWMP:Compiled the Integrated Water and Waste Management plan for the mine that was used as supporting information in the Water use licence application: Samancor Eastern Chrome Mines
- 2013:IWWMP:Compiled the Integrated Water and Waste Management plan for the mine that was used as supporting information in the Water use licence application: Phoenix Platinum
- 2013:IWWMP:Compiled the Integrated Water and Waste Management plan for the mine that was used as supporting information in the Water use licence application: Chromex mining / Afarak / Ruuki
- 2013:WQMR:Compiled the Section 24(g) application documentation for the upgrade of the Waste Water Treatment works: Virtual Consulting Engineers
- 2013:WQMR:Compiled the Water quality management report for the upgrade of the Waste Water Treatment works: Virtual Consulting Engineers
- 2013:WQMR:Compiled the Water quality management report for the upgrade of the Waste Water Treatment works: Virtual Consulting Engineers
- 2013:WULA:Managed the Water Use Licence Application Process: Samancor Eastern Chrome Mines
- 2014:IWRMP:Updated the existing IWWMP and water use licence application, this included drafting water balances: Samancor Western Chrome Mines
- 2014:IWWMP:Compiled the IWWMP for the Water use licence amendment:Andalusite Resources (Pty) Ltd
- 2014:IWWMP:Drafted the IWWMP for the new Saldanha operations: AfriSam
- 2014:IWWMP:Updated the 2013 IWWMP report and drafted a Water balance for the licensee: IFMSA
- 2014:IWWMP:Updated the existing IWWMP and water use licence application, this included drafting water balances: Samancor Western Chrome Mines
- 2014:WULA:Facilitated and compiled additional documentation for the WUL submitted in 2008: Coastal Fuels (Pty) Ltd
- 2014:WULA:Facilitated the Water use licence amendment process for the Maroeloesfontein operation: Andalusite Resources (Pty) Ltd
- 2014:WULA:Managed the WULA process: AfriSam
- 2014:WULAR:Compilation of the Water Use Licence Application Report: AfriSam
- 2015:IWWMP:Compiled the Integrated Water and Waste Management plan for the Altona Smelter: Pan Palladium South Africa (Pty) Ltd
- 2015:IWWMP:Updated the IWRMP into the IWWMP format and applied for an amendment to the existing Water use licence: Elandsfontein Apollo Brick (Pty) Ltd
- 2016:IWWMP:Compiled the Integrated Water and Waste Management plan for the mine that was used as supporting information in the Water use licence application: Pan Palladium South Africa (Pty) Ltd
- 2016:IWWMP:Compiled the Integrated Water and Waste Management plan for the mine that was used as supporting information in the Water use licence application: Pan Palladium South Africa (Pty) Ltd
- 2016:IWWMP:Compiled the IWWMP for the Hacra PGE mining project: Hacra Mining and Exploration Company (Pty) Ltd
- 2016:IWWMP:Compiled the IWWMP for the Magnetite mining project: Hacra Mining and Exploration Company (Pty) Ltd
- 2016:IWWMP:Update of the IWWMP's for various sections into one document: AEMFC (Gudani)
- 2016:IWWMP:Updated the IWWMP: Phoenix Platinum
- 2017:IWWMP:Compiled the Integrated Water and Waste Management plan for the mine that was used as supporting information in the Water use licence application: Sky Chrome Mining
- 2017:IWWMP:Compiled the IWWMP report for the Jagdlust section: Samancor Eastern Chrome Mines
- 2017:IWWMP:Updated the IWWMP: Phoenix Platinum
- 2017:WQMR:Compiled the WQMR for the ERWAT Vlakplaats Water use licence amendment: Virtual Consulting Engineers
- 2017:WULA:Management of the Water use licence application process: Kingdom Development Company
- 2017:WULAR:Compiled the Water use licence application report for the Jagdlust section: Samancor Eastern Chrome Mines
- 2018:IWWMP:Annual update of the IWWMP for Phoenix Platinum: Phoenix Platinum
- 2018:IWWMP:Compiled the IWWMP for the Mooihoek Chrome Mine (BCM): Umnotho we-Sizwe Resources (Sail group)

- 2018:IWWMP:Compiled the IWWMP for the water use licence application: Glenover Phosphate
- 2018:IWWMP:General Authorisation report for the Hacra (HW Iron) Magnetite project: Hacra Mining and Exploration Company (Pty) Ltd
- 2018:WULA:Compiled and submitted the WULAR documentation that was submitted for the Mooihoek Chrome Mine Water integrated water use licence: Umnotho we-Sizwe Resources (Sail group)
- 2018:WULA:Compiled documentation for the WUL amendment of Phoenix (Borehole location change): Sylvania
- 2018:WULA:Drafted the WULAR documentation for the Mooihoek Chrome Mine Water use licence application for water from the Lebalelo water scheme: Umnotho we-Sizwe Resources (Sail group)
- 2018:WULA:Motivation and request for administrative changes to the Grasvally Chrome Mine WUL: Sylvania
- 2018:WULAR:Compiled the WULAR for the water use licence application: Glenover Phosphate
- 2019:WULA:Managed the eWULA process for the proposed smelter: Altona Smelting
- 2019: WULAR and WULA process for Sylvania Syl BH03 water use licence application
- 2021: IWWMP and WULA process for Salane Manganese's Macarthy mine, Northern Cape
- 2021: IWWMP: Annual update of the Lannex Section IWWMP: Samancor
- 2021: IWWMP: Annual update of the Lesedi Section (Phoenix) IWWMP: Sylvania
- 2021: IWWMP: update of the Mooinooi Section IWWMP for inclusion of the TSF expansion: Samancor
- 2021: WULAR: Mooinooi to Lesedi pipelines: Samancor

Closure Certificates, Rehabilitation Plans and Financial Provisioning

Applications for Closure Certificates have been completed on a number of projects as well as the determination of the financial provisioning as defined within the Mineral and Petroleum Resources Development Act:

- 2020: Compiled a closure and rehabilitation plan for proposed prospecting activities: Salane Manganese
- 2012: Compilation of closure documentation for Paardeplaats: Coastal Fuels (Pty) Ltd
- 2012: Compilation of a closure plan for the Paardeplaats Section: Coastal Fuels (Pty) Ltd
- 2011: Calculated the closure quantum for the Elandsdrift Section as per the DMR guideline: Samancor Western Chrome Mines
- 2011: Calculated the closure quantum for the Millsell/Waterkloof Sections as per the DMR guideline: Samancor Western Chrome Mines
- 2011: Calculated the closure quantum for the Mooinooi Sections as per the DMR guideline: Samancor Western Chrome Mines
- 2011: Calculated the closure quantum for the Mooinooi, Millsell/Waterkloof, Elandsdrift and Buffelsfontein Sections as per the DMR guideline: Samancor Western Chrome Mines
- 2012: Calculated the closure quantum as per the DMR guideline: Porta Plant
- 2018: Annual update of the financial liabilities for all the Sylvania sites: Sylvania
- 2018: Annual update of the financial liabilities for Phoenix Platinum: Phoenix Platinum.
- 2009: Compiled the Emergency Rehabilitation Plan for the activities that occurred on the farm Middelpunt, Mpumalanga: Richmond Mining & Exploration
- 2015: Compiled a rehabilitation plan for the Witkranz colliery area: Coastal Fuels (Pty) Ltd
- 2018: Drafted the supporting documentation for the Mooihoek Chrome Mine Water use licence application: Rehabilitation strategy and Landscape Maintenance Plan: Umnotho we-Sizwe Resources (Sail group)
- 2018: Drafted the rehabilitation plan for the impacts on watercourses as a result of mining activities: Umnotho we-Sizwe Resources (Sail group)
- 2018: Annual update of the Rehabilitation Strategy and Landscape Maintenance Plan for Phoenix Platinum: Phoenix Platinum
- 2019: Amended the rehabilitation strategy: Phoenix Platinum
- 2018: Drafted the RSIP for Samancor Buffelsfontein East Section: Samancor Western Chrome Mines
- 2020: Compiled the Rehabilitation strategy and implementation for a new water use licence application: Samancor Chrome Ltd
- 2017: Compiled a rehabilitation plan for Meadowhurst: Nouvall Investments
- 2021: Compiled the Rehabilitation strategy and implementation for a new water use licence application: Samancor Chrome Ltd

- 2021: Compiled the Rehabilitation strategy and implementation for a new water use licence application: Samancor Chrome Ltd - Tweefontein
- 2021: Compiled the Rehabilitation strategy and implementation for a new water use licence application: Samancor Chrome Ltd - Lannex
- 2022: Decommissioning, Closure and rehabilitation plan (s) for Sylvania northern mining for the Big area application and for the Schaffhausen application in the Limpopo Province
- 2022: Decommissioning, Closure and rehabilitation plan for the Gloria Project: Salene Manganese
- 2022: Annual update of the Sylvania Lesedi (Phoenix) RSIP

Performance Assessments/Audits

As part of the requirements of the Mineral and Petroleum Resources Development Act of 2002, the National Environmental Management Act, 1998 and the National Environmental Management: Waste Act, 2008, it is required by every mine / development to conduct an environmental performance assessment in order to ensure that the mine is complying with the relevant legislation as well as conforming to its approved Environmental Management Programme Report and licences. The following assessments have been conducted:

- 2010: Conducted the audit on the Environmental Authorisation for the Samancor Lannex New Tailings storage facility: Samancor Chrome Ltd: Eastern Chrome Mines:
- 2011: Audit on the Environmental Authorisation for the Samancor Lannex New Tailings storage facility: Samancor Chrome Ltd: Eastern Chrome Mines:
- 2011: Audit on the Environmental Authorisation for the Samancor Lannex New Tailings storage facility: Samancor Chrome Ltd: Eastern Chrome Mines:
- 2011: Conducted an audit on the compliance with the requirements of the EMPR: IFMSA
- 2011: Conducted the External Water Use Licence audit for Apollo brick: Apollo Brick
- 2012: Tweefontein Section: Conducted an audit on legislative compliance of the mine (NEMA, NWA, NEMWA): Samancor Chrome Ltd: Eastern Chrome Mines:
- 2012: Conducted a legal audit in terms on NEMA and NEMWA on the section's activities for Lannex Section: Samancor Chrome Ltd: Eastern Chrome Mines:
- 2012: Conducted an internal legal audit (NEMA/NEMWA) on the Doornbosch/Steelpoort sections activities: Samancor Chrome Ltd: Eastern Chrome Mines:
- 2014: Conducted an external audit on the Mining right holder's compliance with the EMPR: Sky Chrome Mining
- 2015: Conducted an external audit on the Mining right holder's compliance with the EMPR: Sky Chrome Mining
- 2017: Conducted on audit on the compliance with the Environmental authorisation for the new tailings dam at Lannex: Samancor Chrome Ltd: Eastern Chrome Mines:
- 2017: Conducted an audit to determine if Diesel tanks installation required an Environmental Authorisation: Sylvania Lannex Section
- 2017: Conducted a performance assessment on compliance with the Waste management licence for the new slimes dam: Samancor Chrome Ltd: Ferrometals
- 2017: Conducted a performance assessment on compliance with the Waste management licence for the new slimes dam: Samancor Chrome Ltd: Ferrometals
- 2017: Conducted a performance assessment on compliance with the Waste management licence for the Decommissioning of the Northern Slimes dam: Samancor Chrome Ltd: Ferrometals
- 2017: Conducted a performance assessment on compliance with the Waste management licence for the Decommissioning of the Various Slimes dams: Samancor Chrome Ltd: Ferrometals
- 2017: Conducted a performance assessment on compliance with the Waste management licence for the Slag dump: Samancor Chrome Ltd: Ferrometals
- 2017: Conducted a performance assessment on the EMPR for the tailings dam: Phoenix Platinum
- 2018: Conducted an audit and a performance assessment on the approved EIA/EMP: Matutu Clay mine (Pty) Ltd
- 2019: Conducted an audit and a performance assessment on the approved EIA/EMP: Bauba - Moeijelijk Chrome Mine: Bauba (sub-contracted by Red Kite)
- 2020: Assisted in the Performance assessment for Moeijelijk Chrome Mine: Bauba (sub-contracted by Red Kite)
- 2020: Conducted an audit and a performance assessment on the approved EIA/EMP: Bauba - Moeijelijk Chrome Mine: Bauba (sub-contracted by Red Kite)

- 2020: Conducted the performance assessment on the approved EIA/EMP for the Vlakpoort Chrome mine: Destiny Springs Investments 11 (Pty) Ltd (subsidiary of Illitha Mining)
- 2020: Conducted the performance assessment on the approved EIA/EMP for the Macarthy Manganese Mine: Salene Manganese
- 2021: Thutsi Chrome Mine Performance assessment on approved EIA/EMPr
- 2022: Lannex Section TSF ROD audit for Samancor
- 2022: Moejelijk Chrome Mine Performance assessment on approved EIA/EMPr

A number of Water Use Licence (WUL) audits have been conducted at the following clients as per the requirements of their WUL. These audits are conducted in terms of the approved WUL issued by the Department of Water Affairs in order to ensure that the requirements within the WUL as well as the National Water Act of 1998 are met.

- 2011: Conducted a GN704 audit on the existing activities at the mine: Andalusite Resources (Pty) Ltd
- 2011: Conducted a GN704 audit on the existing activities at the mine: Andalusite Resources (Pty) Ltd
- 2011: Conducted the External Water Use Licence audit for Apollo Brick: Apollo Brick
- 2012: Conducted a legal audit on the compliance with the WUL for Lannex Section: Samancor Chrome Ltd: Eastern Chrome Mines:
- 2012: Conducted an external audit on the licensee's compliance with the water use licence conditions for Lannex Section: Samancor Chrome Ltd: Eastern Chrome Mines:
- 2012: Conducted an external audit on the licensee's compliance with the water use licence conditions for Doornbosch/Steelpoort: Samancor Chrome Ltd: Eastern Chrome Mines:
- 2012: Conducted an external audit on the licensee's compliance with the water use licence conditions: IFMSA
- 2012: Conducted the External Water Use Licence audit for Apollo brick: Apollo Brick
- 2013: Conducted an external audit on the licensee's compliance with the water use licence conditions for Doornbosch/Steelpoort: Samancor Chrome Ltd: Eastern Chrome Mines:
- 2013: Conducted an external audit on the licensee's compliance with the water use licence conditions for Lannex Section: Samancor Chrome Ltd: Eastern Chrome Mines:
- 2013: Conducted an external audit on the licensee's compliance with the water use licence conditions: IFMSA
- 2013: Conducted an external audit on the Mining right holder's compliance with the EMPr: Sky Chrome Mining
- 2014: Conducted an external audit on the licensee's compliance with the water use licence conditions: IFMSA
- 2015: Conducted an external audit on the licensee's compliance with the water use licence conditions for Doornbosch/Steelpoort: Samancor Chrome Ltd: Eastern Chrome Mines:
- 2015: Conducted an external audit on the licensee's compliance with the water use licence conditions for Lannex Section: Samancor Chrome Ltd: Eastern Chrome Mines:
- 2015: Conducted an external audit on the licensee's compliance with the water use licence conditions: Phoenix Platinum
- 2015: Conducted an external audit on the licensee's compliance with the water use licence conditions: Apollo Brick (Pty) Ltd
- 2015: Conducted an external audit on the licensee's compliance with the water use licence conditions: Illitha Mining
- 2016: Conducted an external audit on the licensee's compliance with the water use licence conditions: Apollo Brick (Pty) Ltd
- 2016: Conducted an external audit on the licensee's compliance with the water use licence conditions: Phoenix Platinum
- 2016: Conducted the External Water Use Licence audit for Doornbosch/Steelpoort Section: Samancor Chrome Ltd: Eastern Chrome Mines
- 2016: Conducted the External Water Use Licence audit for Lannex Section: Samancor Chrome Ltd: Eastern Chrome Mines:
- 2016: Conducted the External Water Use Licence audit for Mecklenburg: Afarak
- 2016: Conducted the External Water Use Licence audit for Spitskop Section: Samancor Chrome Ltd: Eastern Chrome Mines:
- 2016: Conducted the External Water Use Licence audit for Tweefontein Section: Samancor Chrome Ltd: Eastern Chrome Mines:

- 2017: Conducted a Water use licence audit: Samancor Chrome Ltd: Ferrometals
- 2017: Conducted the External Water Use Licence audit for Doornbosch/Steelpoort Section: Samancor Chrome Ltd: Eastern Chrome Mines:
- 2017: Conducted the External Water Use Licence audit for Lannex Section: Samancor Chrome Ltd: Eastern Chrome Mines:
- 2017: Conducted the External Water Use Licence audit for Lwala Section: Samancor Chrome Ltd: Eastern Chrome Mines
- 2017: Conducted the External Water Use Licence audit for Spitskop Section: Samancor Chrome Ltd: Eastern Chrome Mines:
- 2017: Conducted the External Water Use Licence audit for Tweefontein Section: Samancor Chrome Ltd: Eastern Chrome Mines:
- 2017: Conducted a performance assessment on the EMPR for the tailings dam: Phoenix Platinum
- 2018: Conducted an external audit on the licensee's compliance with the water use licence conditions: Brakkefontein Clay Products (PTY Ltd trading as Apollo Brick (Pty) Ltd
- 2018: Conducted an external audit on the licensee's compliance with the water use licence conditions: Sefateng Chrome Mine (Pty) Ltd: Red Kite Environmental Solutions (Pty) Ltd
- 2018: Conducted an external audit on the licensee's compliance with the water use licence conditions: Chevron SA – Millies
- 2018: Conducted an external audit on the licensee's compliance with the water use licence conditions: Omnia Fertilisers – Rustenburg: EOH
- 2018: Conducted an external audit on the licensee's compliance with the water use licence conditions: Omnia Fertilisers – Sasolburg: EOH
- 2018: Conducted an external audit on the licensee's compliance with the water use licence conditions: Grasvally Chrome Mine: Sylvania
- 2018: External Water Use Licence audit for the Kingdom Development Company
- 2018: Internal audit on the WUL for Phoenix Platinum: Phoenix Platinum
- 2018: Water use licence audit for Moeijelijk Mine: Bauba
- 2019 / 2020 / 2021: Assisted in conducted an external audit on the licensee's compliance with the water use licence conditions: Omnia Fertilisers – Sasolburg
- 2019: Assisted in conducting the WUL audit for Apollo Brick: Apollo Brick
- 2019: Assisted in conducting the WUL audit for Phoenix Platinum: Phoenix Platinum
- 2019 / 2020 / 2021 / 2022: Conducted an external audit on the licensee's compliance with the water use licence conditions: Bauba - Moeijelijk Chrome Mine: Bauba
- 2020 / 2022: Conducted an external audit on the licensee's compliance with the water use licence conditions: Grasvally Chrome Mine
- 2022: Conducted Water use licence compliance audits for the following licences as issued to Umgeni Water: Howick, Darvill, Mtwalume, Amanzimtoti, Hazelmere, Maphumulo, Ixopo, Umgeni Systems, Umzinto
- 2022: Conducted a water use compliance audit for Nouvelle investments Meadowhurst WUL
- 2022: Annual Water use licence audit for Andalusite Resources i.e ARM Andalusite on the Maroeloefontein WUL

Environmental management frameworks:

- 2022: Assisted in compiling the EMZ and SEMP for the Capricorn District Municipality, Compiled the final EMF (Gudani)
- 2022: Compiled the EMZ and SEMP for the Vhembe District Municipality, compiled the final EMF (Gudani)

Other specialist reports:

- 2008: Water Balance: Determine the water requirements for the mine and detail the water balance as per the Department of Water Affairs requirements.: Ruighoek chrome mine
- 2009: Conducted the surface water assessment for the Twyfelaar Chrome Mine: MTC Minerals / CMR
- 2009: Water Balance: Drafted the water Balance for the Sefateng Chrome Mine.: MTC Minerals / CMR
- 2009: Water Balance: Drafted the water Balance for the Twyfelaar Chrome Mine.: MTC Minerals / CMR

- 2010: Conducted a surface water assessment at Imbabala Colliery: Altius 345 (Pty) Ltd
- 2010: Conducted a surface water assessment for the Klipfontein Colliery: Hoyohoyo Mining (Pty) Ltd
- 2010: Conducted the surface water assessment for the Fumani Mine: Corridor Mining Resources
- 2010: Conducted the surface water assessment for the Sefateng Chrome Mine: MTC Minerals / CMR
- 2010: Water and Salt Balance: Conducted a surface water assessment at Imbabala Colliery: Altius 345 (Pty) Ltd
- 2010: Water and Salt Balance: Drafted the Salt Balance for the Fumani Mine.: Corridor Mining Resources
- 2011: Surface water assessment: Conducted the surface water assessment for the proposed solar energy facility: ACED Renewables de Aar (Pty) Ltd
- 2011: Water and Salt Balance: Compiled the water and Salt Balance: Coastal Fuels (Pty) Ltd
- 2012: Surface water assessment: Compiled the surface water assessment and related impact prediction for the new mining activities: Samancor Eastern Chrome Mines
- 2012: Surface water assessment: Conducted a surface water assessment to determine impacts and current status: Polmaise Colliery Middelburg
- 2012: Surface water assessment: Conducted a surface water assessment and impact assessment for the proposed mine.: Samancor Eastern Chrome Mines
- 2012: Waste Management Plan: Compiled the waste management plan with classification for the new mining activities.: Samancor Eastern Chrome Mines
- 2012: Water and Salt Balance: Compiled the static water and salt balance for the proposed new mining activities: Samancor Eastern Chrome Mines
- 2012: Water and Salt Balance: Compiled the static water and salt balance for the existing operations.: Samancor Eastern Chrome Mines
- 2012: Water Balance: Compiled a water and salt balance as per the DWS requirements for the Colliery.: Polmaise Colliery Middelburg
- 2013: Surface water assessment: Conducted a surface water assessment and impact assessment for the proposed mine.: Samancor Eastern Chrome Mines
- 2013: Surface water assessment: Conducted the surface water impact and resource assessment for the proposed activities.: Chromex mining / Afarak / Ruuki
- 2013: Water Balance: Compiled a static water and salt balance as per the DWS requirements for the new mining activities.: Samancor Eastern Chrome Mines
- 2014: Surface water assessment: Compiled a surface water assessment of the rivers that could be impacted by the proposed expansion activities.: Vunene Mining
- 2014: Surface water assessment: Compiled a surface water assessment of the rivers that could be impacted by the proposed Iron Smelting Activities: Pan Palladium South Africa (Pty) Ltd
- 2014: Surface water assessment: Compiled a surface water assessment of the rivers that could be impacted by the proposed activities.: Pan Palladium South Africa (Pty) Ltd
- 2014: Surface water assessment: Conducted the surface water assessment for the Fumani Mine.: Corridor Mining Resources
- 2014: Surface water assessment: Short report on drainage channels at Mecklenburg: Chromex mining / Afarak / Ruuki
- 2014: Waste Delisting: Compiled documentation for the application to delist residue stockpiles: Andalusite Resources (Pty) Ltd
- 2014: Water Availability Opinion: Opinion on impacts of re-use of treated sewage effluent from Waterval WWTW if not released to surface water resource: Gudani Consulting
- 2014: Water Balance: Compilation of a static water balance report: Corridor Mining Resources
- 2014: Water Balance: Updated the 2013 IWWMP report and drafted a Water balance for the licensee.: IFMSA
- 2014: Water Balance: Updated the existing IWWMP and water use licence application, this included drafting water balances.: Samancor Western Chrome Mines
- 2014: Water Balance: Updated the existing IWWMP and water use licence application, this included drafting water balances.: Samancor Western Chrome Mines
- 2015: Surface water assessment: Assisted with the compilation of a surface water assessment of the rivers that could be impacted by the existing activities of Doornbosch/Steelpoort Section: Samancor Eastern Chrome Mines

- 2015: Surface water assessment: Compiled a surface water assessment of the rivers that could be impacted by the existing activities of Lannex Section: Samancor Eastern Chrome Mines
- 2015: Water Balance: Compiled the water balance report for the mine that was used as supporting information in the Water use licence application.: Pan Palladium South Africa (Pty) Ltd: PGE Project
- 2016: Waste Classification: Conducted a waste classification on waste generated by Joc Abrasives (sanding paper): Joc Abrasives
- 2016: Water Balance: Compiled the water balance report for the mine that was used as supporting information in the Water use licence application.: Pan Palladium South Africa (Pty) Ltd
- 2016: WCDMP: Compiled the WCDMP.
- 2017: Surface water assessment: Conducted a surface water impact assessment for the proposed Bauba operations (central, northern, southern and Waterkop clusters): Bauba (sub-contracted by Red Kite)
- 2017: Surface water assessment: Drafted the Surface water component for the Environmental Management Frameworks for the Vhembe District Municipality: Gudani Consulting
- 2017: Surface water assessment: Drafted the Surface water component for the Environmental Management Frameworks for the Capricorn District Municipality: Gudani Consulting
- 2017: Water Availability Opinion: Opinion on impacts of re-use of treated sewage effluent from Olifantsfontein WWTW if not released to surface water resource: Gudani Consulting
- 2017: Water Availability Opinion: Water Availability and impact of re-use of Treated Waste When not released into the water resource: Olifantsfontein and Waterval: Gudani Consulting
- 2017: Water Balance: Drafted the annual water balance for Moeijeljik Mine.: Bauba (sub-contracted by Red Kite)
- 2017: WCDMP: Annual update of the WCDMP for Phoenix Platinum
- 2017: WCDMP: Drafted the WCDMP for Samancor Buffelsfontein East Section
- 2018: Conducted the surface water and wetland assessment for the Zwartkopjies and Rietspruit Development (Edenpark) (Ekurhuleni Municipality): Gudani Consulting
- 2018: Surface water assessment: Compiled an aquatic assessment for the Northdene plot 3 development: Vaalplan Regional and Town planners (Wilgeblare Beleggings)
- 2018: Surface water assessment: Conducted a Surface water assessment for the proposed sand dredging in the Crocodile River: Gudani Consulting
- 2018: Surface water assessment: Conducted an Aquatic Assessment for the proposed sand winning activities in the Mokolo River: Gudani Consulting
- 2018: Surface water assessment: Conducted the Aquatic Assessment for the Small-Scale mining activities in the Klein Letaba River: Gudani Consulting
- 2018: Surface water assessment: Conducted the Desktop surface water assessment for the Tedstoneville development: Erf 853, Extension 1 (Ekurhuleni Municipality): Gudani Consulting
- 2018: Surface water assessment: Conducted the desktop surface water assessment for the Thaba Chueu mining right application: Gudani Consulting
- 2018: Surface water assessment: Conducted the desktop Surface water assessment for 7 Seas Capital Ventures (Granite mining) in the Western Cape: Gudani Consulting
- 2018: Surface water assessment: Conducted the desktop Surface water assessment for Highly Blue (Granite mining) in the North West: Gudani Consulting
- 2018: Surface water assessment: Desktop Surface water assessment for Palm Chrome on the farm Palmietfontein: Palm Chrome
- 2018: Waste Classification: Compiled the waste classification report: Glenover Phosphate
- 2018: Waste Classification: Conducted a waste classification on waste generated by Langpan Chrome mine: Langpan Chrome Mine
- 2018: Waste Classification: Conducted baseline waste classification for Mr Piet Greyling: Piet Greyling
- 2018: Waste Management ROD: Compiled the ROD application submitted to the DWS for the Waste management activities: Glenover Phosphate
- 2018: Water and Salt Balance: Conducted the water and Salt Balance report for Phoenix Platinum: Phoenix Platinum
- 2018: Water and Salt Balance: Drafted the wet season water and Salt balance for Moeijeljik Mine.: Bauba (sub-contracted by Red Kite)

- 2018: Water Balance: Compiled a static water balance for existing and proposed new activities: Umnotho we-Sizwe Resources (Sail group)
- 2018: Water Balance: Compiled the 2017 Water balance report for the Buffelsfontein East Section: Samancor Western Chrome Mines
- 2018: Water Balance: Compiled the static water balance for Venetia mine (2016/2017): Gudani Consulting
- 2018: Water Balance: Drafted the 2016/2017 water balance for Samancor Buffelsfontein East Section: Samancor Western Chrome Mines
- 2018: WCDMP: Annual update of the WCDMP for Phoenix Platinum
- 2018: WCDMP: Compiled the WCDMP for Buffelsfontein East
- 2018: WCDMP: Compiled the WCDMP for Venetia Mine
- 2019: Surface water assessment: Conducted a Surface water assessment for the proposed weir and pond: Gudani Consulting
- 2019: Surface water assessment: Conducted a Surface water assessment for the proposed cemetery: Gudani Consulting
- 2019: Surface water assessment: Conducted a Surface water assessment for the granite quarry: Gudani Consulting
- 2019: Surface water assessment: Conducted a Surface water assessment for the clay mine: Gudani Consulting
- 2019: Surface water assessment: Conducted a Surface water assessment for the proposed Lodge: Gudani Consulting
- 2019: Training: Compiled the presentation used for the Environmental training for Omnia Fertilisers Liquid and Blenders: Inlexo
- 2019: Waste Classification: Conducted a waste classification and risk assessment: Corobrik – various sites
- 2019: Waste Classification: Conducted a waste classification on waste generated by the Vlakpoort Chrome Mine: Afarak
- 2019: Waste Classification: Conducted a waste classification on waste generated by the Odendaalsrust operations: Corobrik
- 2019: Waste Classification: Conducted a waste classification on waste generated by the Driefontein operations: Corobrik
- 2019: Water and Salt Balance: Compiled the 2018-2019 water and salt balance report: Phoenix Platinum
- 2019: Water and Salt Balance: Compiled the 2018-2019 water and salt balance report: Red Kite
- 2019: Water Balance: Compiled the Annual Water balance for Moeijelijk Chrome Mine: Bauba (sub-contracted by Red Kite)
- 2019: Water Balance: Compiled the dry season and annual water balance for the mine: Red Kite
- 2019: Water Balance: Compiled the static water balance for Venetia mine (2017_2018): Gudani Consulting
- 2019: Water Balance: Determined the static water balance for the proposed Lefa Colliery: ElementumS
- 2019: WCDMP: Compiled the 20180-2019 WCDMP report
- 2020: Surface water assessment: Compiled a Surface water description report for the Jannie mine near Polokwane: Gudani Consulting
- 2020: Surface water assessment: Conducted a desktop surface water assessment for a proposed Limestone, Clay, Shale and Quartsite mine: Gudani Consulting
- 2020: Surface water assessment: Conducted a surface water assessment for the proposed new Sabie Landfill site: Sabie: Gudani Consulting
- 2020: Surface water assessment: Conducted a surface water assessment for the proposed filling and Depo station near Musina: Gudani Consulting
- 2020: Surface water assessment: Conducted a Surface water assessment for the proposed TSF and WRD expansion for Eastern Chrome Mines: Samancor Chrome Ltd
- 2020: Surface water assessment: Conducted a Surface water assessment for Mofenyi Mining (Pty) Ltd Vermiculite mine: Gudani Consulting
- 2020: Surface water assessment: Conducted a surface water assessment report for the Lannex Section expansion: Samancor Chrome Ltd
- 2020: Surface water assessment: Conducted a surface water assessment for the proposed TSF expansion at Mooinooi section: Samancor Chrome Ltd

- 2020: Surface water assessment: Conducted a surface water assessment for the proposed Macarthy Mine EMP amendment project: Salene Manganese
- 2020: Waste Classification: Conducted a basic Waste classification for the Mooinooi Tailings: Sylvania
- 2020: Waste Management Plan: Compiled a Waste Management for the University of Mpumalanga, Mbombela campus.: Afroteq
- 2020: Water Balance: Compiled the wet and dry water balance for AEMFC - Vlakfontein Mine: AEMFC
- 2021: TC Smelters Water balance / Macarthy Mine Water balance
- 2021: Various Desktop surface water assessments compiled:
 - Vaalwater cemetery (Gudani Consulting)
 - Salene Manganese Zeerust / Groot Marico and Mankwe Prospecting application
 - Sable Granite (Gadani Consulting)
- 2021: Various Method Statements in support of a WUL:
 - Lannex / Tweefontein / Mooinooi: Samancor
- 2021: Various monitoring and audit plans:
 - Lannex / Tweefontein / Mooinooi: Samancor
 - Sylvania Lesedi
- 2021: Section 27 motivation reports for a WUL:
 - Salene Manganese Macarthy mine
 - Tweefontein: Samancor
 - Sylvania Lesed
- 2022: Desktop surface water assessments: Madites coal / Regison Mining: Gudani
- 2022: Water balance updates and new reports:
 - Moejelijk Chrome Mine / Sefateng Chrome Mine / Sylvania Lesedi (phoenix)
- 2022: WCDMP: Update for Sylvania Lesedi (Phoenix) section

ISO14001: 2015 Audits

Audit Outline	Organisation	Address	Contact person	Contact details	Type	Date	On site (day)	Off Site (day)	Role (L / A)
ISO14001: 2015 2nd Party Audit log for Canon Sa	Arengo Plastics (Pty) Ltd	72 Regency Drive, Route 21 Corporate Park, Irene, 0157, South Africa	Riekie van den Bergh	+27 87 405 1818	Audit	07-Aug-18	2	1	Auditor
ISO14001: 2015 2nd Party Audit log for Canon Sa	Clearline Protection Systems	72 Regency Drive, Route 21 Corporate Park, Irene, 0157, South Africa	Riekie van den Bergh	+27 87 405 1818	Audit	13-Aug-18	2	0,5	Auditor
ISO14001: 2015 2nd Party Audit log for Canon Sa	Microtonix	72 Regency Drive, Route 21 Corporate Park, Irene, 0157, South Africa	Riekie van den Bergh	+27 87 405 1818	Audit	04-Oct-18	2	0,5	Auditor
Conducted a second party audit at Netcare Occupational Health and Travel Clinic in Boksburg.	Inlexo Innovative solutions	PO Box 76391, Lynnwoodridge, 0040	Riekie van den Bergh	+27 82 552 3659	Audit	25-Sep-19	1	0,5	Auditor
Conducted a second party audit at the Medicross Medical clinic in Benoni	Inlexo Innovative solutions	PO Box 76391, Lynnwoodridge, 0040	Riekie van den Bergh	+27 82 552 3659	Audit	30-Sep-19	1	0,5	Auditor
Conducted a second party audit at the Medicross Medical clinic in Silverton (Pretoria)	Inlexo Innovative solutions	PO Box 76391, Lynnwoodridge, 0040	Riekie van den Bergh	+27 82 552 3659	Audit	02-Oct-19	1	0,5	Auditor
Conducted a gap audit at Reinhardt transport an ISO14001: 2015 certified company	Reinhardt Transport Group	29 Station Avenue, Pretoriusstad, Nigel, Gauteng	Johan Theron	+27 82 884 9402	Audit	11-Oct-19	1	0,5	Auditor
Conducted a second party audit at the Medicross Medical clinic in Randburg	Inlexo Innovative solutions	PO Box 76391, Lynnwoodridge, 0040	Riekie van den Bergh	+27 82 552 3659	Audit	22-Oct-19	1	0,5	Auditor
Conducted a second party audit at the Medicross Medical	Inlexo Innovative solutions	PO Box 76391, Lynnwoodridge, 0040	Riekie van den Bergh	+27 82 552 3659	Audit	13-Nov-19	1	0,5	Auditor

Audit Outline	Organisation	Address	Contact person	Contact details	Type	Date	On site (day)	Off Site (day)	Role (L / A)
clinic in Kembirch (Ekurhuleni)									
Conducted a second party audit at the Medicross Medical clinic in Rustenburg	Inlexo Innovative solutions	PO Box 76391, Lynnwoodridge, 0040	Riekie van den Bergh	+27 82 552 3659	Audit	28-Nov-19	1	0,5	Auditor
Conducted a second party audit at Netcare Occupational Health and Travel Clinic in Boksburg.	Inlexo Innovative solutions	PO Box 76391, Lynnwoodridge, 0040	Riekie van den Bergh	+27 82 552 3659	Audit	06-Dec-19	1	0,5	Auditor
Conducted a second party audit at Omnia Fertilisers - Sasolburg - Railway	Inlexo Innovative solutions	PO Box 76391, Lynnwoodridge, 0040	Riekie van den Bergh	+27 82 552 3659	Audit	20-Feb-20	1	0,5	Auditor
Conducted a second party audit at Omnia Fertilisers - Dryden	Inlexo Innovative solutions	PO Box 76391, Lynnwoodridge, 0040	Riekie van den Bergh	+27 82 552 3659	Audit	23-Feb-20	2	0,5	Auditor
Conducted a second party audit at Omnia Fertilisers - Sasolburg - Mechanical North	Inlexo Innovative solutions	PO Box 76391, Lynnwoodridge, 0040	Riekie van den Bergh	+27 82 552 3659	Audit	03-Mar-20	1	0,5	Auditor
Conducted a Stage 1 Audit at Masmagnet	PECB	PO Box 76391, Lynnwoodridge, 0040	Riekie van den Bergh	+27 82 552 3659	Audit	19-Apr-21	1	1	Auditor
Conducted a Stage 2 Audit at Masmagnet	PECB	PO Box 76391, Lynnwoodridge, 0040	Riekie van den Bergh	+27 82 552 3659	Audit	21-Apr-21	2	1	Auditor
Conducted a Stage 1 Audit for FullServe	Prescali	N/A	Elaine van der Linde	+27 12 543 3808	Audit	12-Oct-21	0	1	Auditor



APPENDIX 3

Regulation 2(2) Map

The figure lettered A-Q, represents a prospecting right area in extent of approximately 377.1980 Ha comprising of various portions of the farm Vlakfontein 548 IQ in the Emfuleni Local Municipality, Gauteng Province for which Glubay Coal (Pty) Ltd with registration number 2017/364014/07 applying for a Mining Right in terms of the Mineral and Petroleum Resources Development Act 28 of 2002.

APPLICANT SIGNATURE:

DATE: 11 October 2022

	X	Y
A	27.93782	-26.58247
B	27.93776	-26.5896
C	27.93038	-26.59776
D	27.92597	-26.59487
E	27.92159	-26.59962
F	27.91765	-26.59681
G	27.92048	-26.59358
H	27.9186	-26.58817
I	27.91644	-26.59073
J	27.91249	-26.58813
K	27.91463	-26.58556
L	27.91568	-26.58625
M	27.92286	-26.57771
N	27.92576	-26.57969
O	27.93046	-26.57406

Glubay Coal (Pty) Ltd

Legend

- Coordinate Points
- Mining Right Application Area
- Farm Boundaries

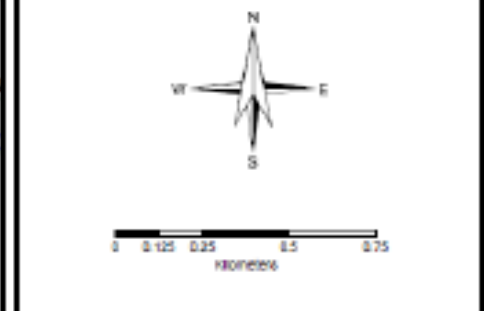
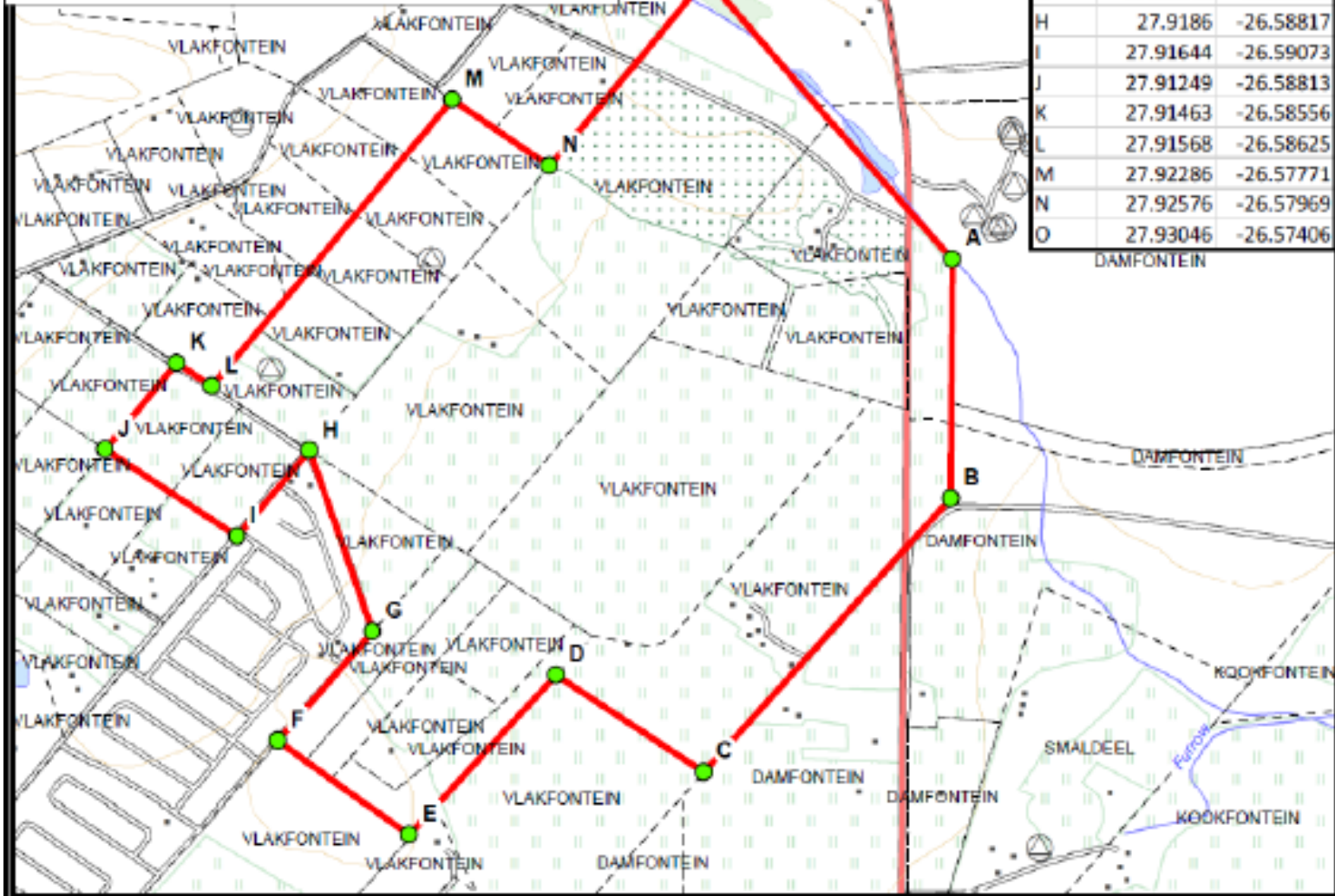

Coordinate System: GCS WGS 1984
 Datum: WGS 1984
 Units: Degree

Map Title: Regulation 2(2)

Project Name: Vlakfontein Mining Right

Date: 10/11/2022 Author: Sarah Wanless



APPENDIX 4
Vlakfontein Layout Map

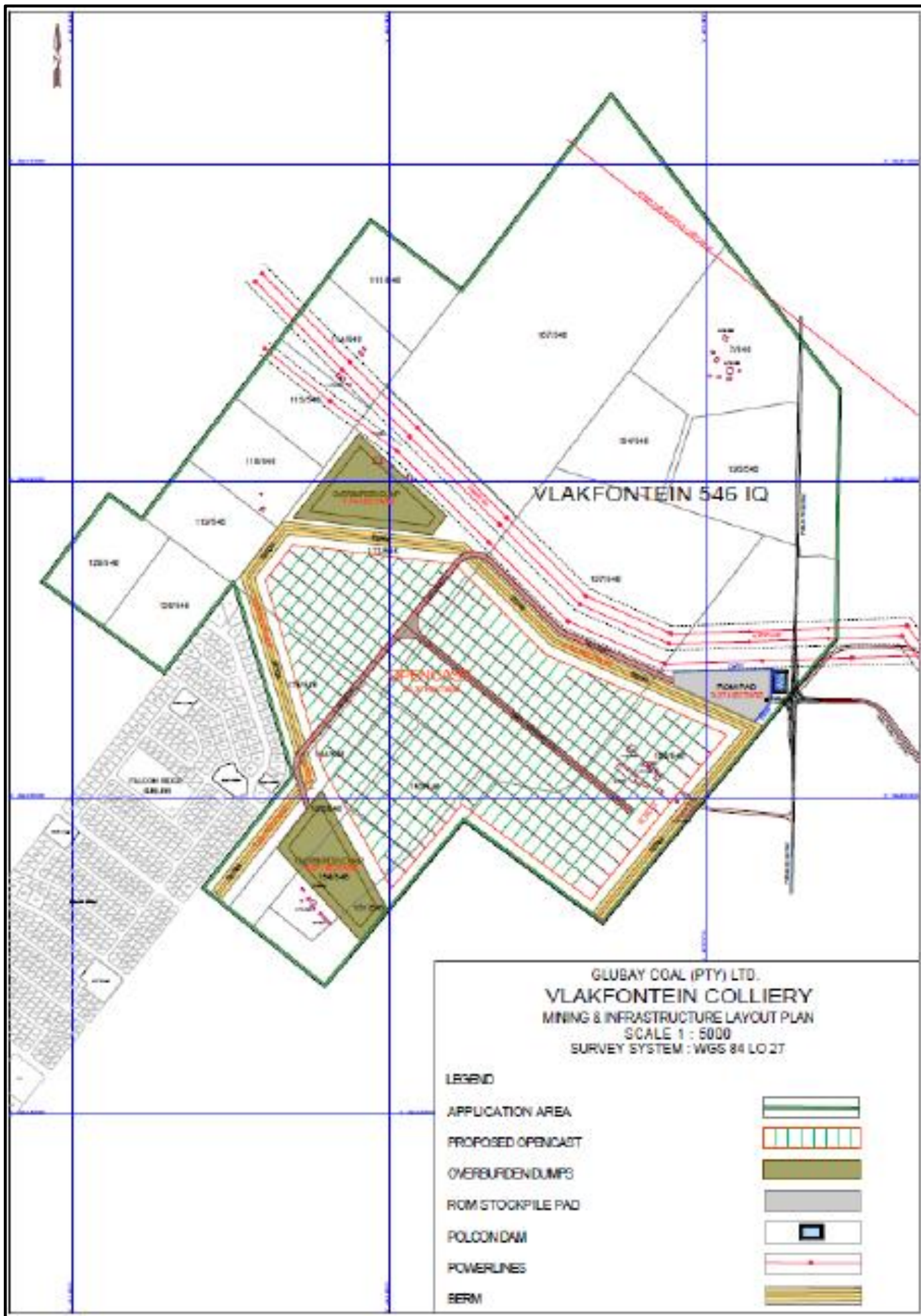



APPENDIX 5
Public Participation Report

Appendix 5A
I&AP Register

Zitholele Consulting (Pty) Ltd

Reg. No. 2000/000392/07

PO Box 6002 Halfway House 1685, South Africa
Building 1, Maxwell Office Park, Magwa Crescent West
c/o Allandale Road & Maxwell Drive, Waterfall City, Midrand
T : 011 207 2060 **F** : 086 674 6121 **E** : mail@zitholele.co.za



PUBLIC PARTICIPATION REPORT

**PROPOSED VLAKFONTEIN COAL
MINING PROJECT,
VEREENIGING, GAUTENG**

Report No : 22136-46-Rep-002

Submitted to :

Glubay Coal
PO Box 2632
Saxonworld
2132

12 May 2023

22139



Director: S. Pillay
Associate Directors: J. Heera (Ms.), T. Kaponda, Dr. M. Vosloo



DOCUMENT CONTROL SHEET

Project Title : **Vlakfontein Coal Mining Project, Vereeniging, Gauteng**

Project No : **22139**

Document Ref. No : **46**

DOCUMENT APPROVAL

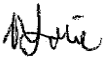
ACTION	DESIGNATION	NAME	DATE	SIGNATURE
Prepared	Public Participation Practitioner	N. Lalie	10 May 2023	
Reviewed	Senior Public Participation Practitioner	U. Pape	10 May 2023	
Approved				

RECORD OF REVISIONS

Date	Revision	Author	Comments

TABLE OF CONTENTS

SECTION	PAGE
1 INTRODUCTION.....	2
2 PUBLIC PARTICIPATION PROCESS	2
3 CONCLUSION.....	5

1 INTRODUCTION

Zitholele Consulting (Pty) Ltd were appointed by Glubay Coal (Pty) Ltd as the independent Public Participation Practitioner to undertake the Public Participation Process for the proposed Vlakfontein Coal Mining project located in Vereeniging, Gauteng.

2 PUBLIC PARTICIPATION PROCESS

The principles of the National Environmental Management Act (Act No. 107) of 1998 (NEMA) and the Environmental Impact Assessment (EIA) Regulations of 2014 (as amended) govern many aspects of the Scoping and Environmental Impact Reporting (S&EIR) process, including consultation with Interested and Affected Parties (I&APs). These principles include the provision of sufficient and transparent information to I&APs on an ongoing basis, to allow them to comment; offer insight into the environment that the Environmental Assessment Practitioner and Public Participation Practitioner might not be aware of; and ensuring the participation of historically disadvantaged individuals, including women, the disabled and the youth.

The principal objective of public participation is thus to inform and enrich decision-making. This is also the key role in the Scoping Phase of the process.

2.1 Identification of Interested and Affected Parties (I&APs)

Interested and Affected Parties (I&APs) representing the following sectors of society have been identified (see Appendix 5A) for the I&AP distribution list:

- National, provincial and local government;
- Agriculture, including local landowners;
- Owners and occupiers of land adjacent to the site boundary;
- Landowners that occur within a 100m radius of the site boundary;
- Ward councillors;
- Community Based Organisations;
- Non-Governmental Organisations;
- Business and Civic Organisations;
- Service Providers; and
- Others.

2.2 Public announcement of the project

Availability of the Draft Scoping Report for public review and comment was announced as follows:

- Publication of a media advertisement in the following newspapers:
 - English advertisement in the Daily Sun and Star North (see newspaper advert text in Appendix 5E);

-
- Sesotho advertisement in the Ster North (newspaper advert text to be provided with the Final Scoping Report);
 - English, Afrikaans and Sesotho Site notices were placed at strategic locations close to the site and at public places (see Site Notice Text for the English Site Notice in Appendix 5F). Refer to Figure 1 below for the placement of site notices. The proof of placement will be provided in the Final Scoping Report;
 - The Registration and Comment Sheet and Background Information Document's (BID's) were emailed, posted and hand delivered to the I&APs on the distribution list (see Appendix 5C and Appendix 5D respectively). Refer to the I&AP distribution list in Appendix 5A.
 - An SMS sent to all stakeholders on a preliminary database notifying them of the availability of the draft documents and where they can obtain more information (see draft SMS text in Appendix 5G).
 - Radio live-read segments on a local radio station in Sesotho only (see radio live-read text in English in Appendix 5G. The Sesotho radio live read shall be provided in the Final Scoping Report).

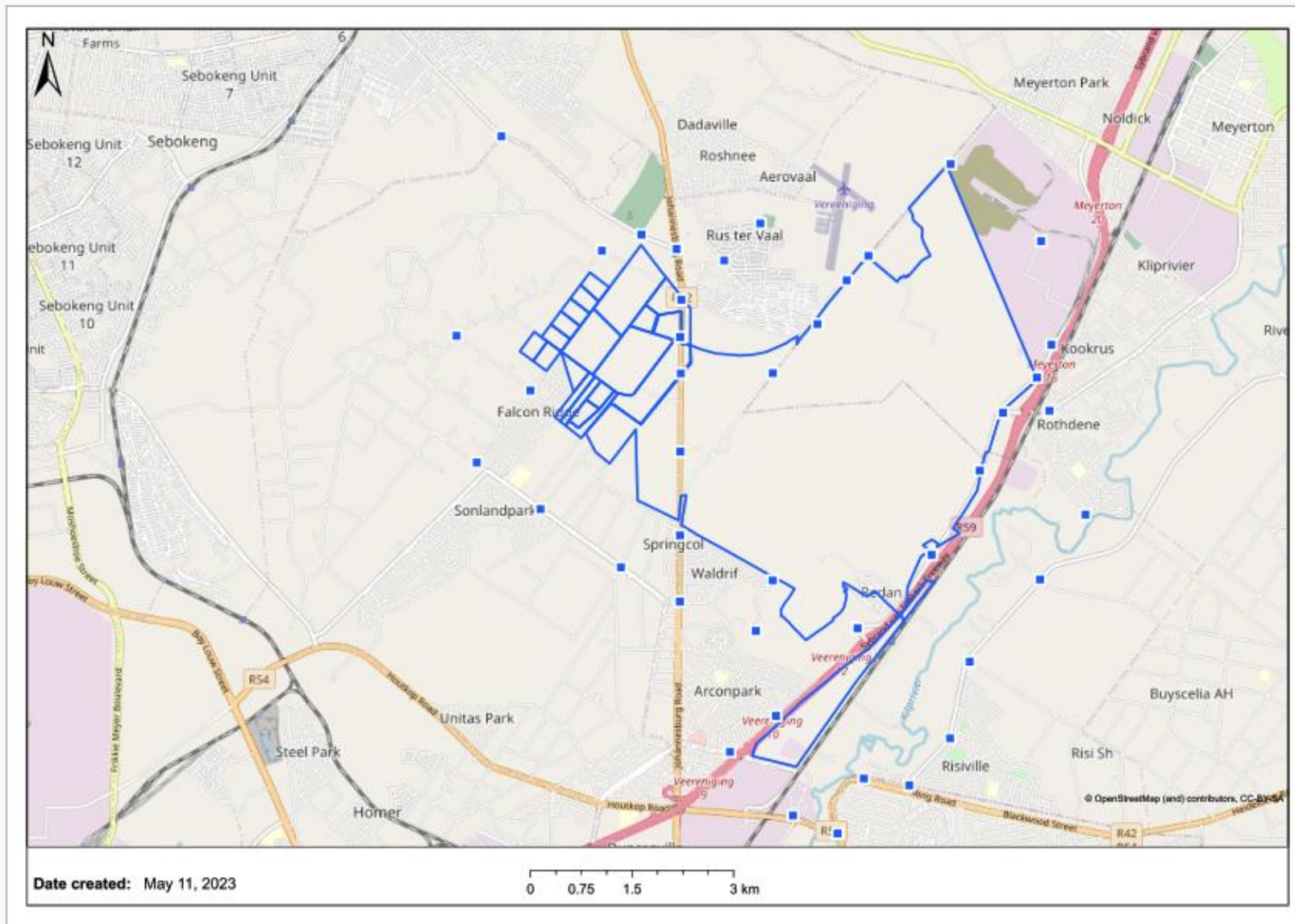

Figure 1: Site notices placement

2.3 Focus Group Meeting

A Focus Group Meeting was held with the directly affected landowners and their representative (Mr. Riaan van der Merwe) on 24 January 2023 (refer to the minutes of the meeting in Appendix 5B).

2.4 Public Open House (POH) Meetings

Public Open House Meetings are proposed as follows:

- Siculo Sports Hall, Johan Le Roux Road, Meyerton Park (Farms), Meyerton on 3 June 2023, any time between 10h00 and 16h00; and
- Arcon Park Primary School Hall, 24 Lee Ave, Arcon Park, Vereeniging on Tuesday, 6 June 2023 any time between 10h00 and 16h00.

The proceedings/minutes of the POH meetings will be provided in the Final Scoping Report.

2.4 Comments and Responses Report

Comments received during public review of the Draft Scoping Report will be included in the Final Scoping Report. The actual comments and responses thereto will be included in the Comments and Responses Report of the Final Scoping Report.

3 CONCLUSION

The Final Scoping Report will be submitted to the Department of Minerals and Energy (DMRE) for review. Upon acceptance of the Final Scoping Report, the Environmental Impact Reporting (EIR) phase will commence. The Draft Environmental Impact Report (DEIR) will be made available for public review and comment at a date that will be communicated to the registered I&APs.

ZITHOLELE CONSULTING (PTY) LTD

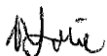

Natasha Lalie
Project Manager

Category	Title	Name	Surname	Organization
Landowner	Mr	Pieter Hauman	Hamman	P H Hamman Boerdery CC
Landowner	Ms	Yvette	Jooste	Magic Lawns/Nursery +
Landowner	Mr	Riaan	van der Merwe	
Landowner	Mr	Willie	van der Westhuizen	Magic Lawns/Nursery +
Landowner	Mr	Frik	Wepener	Magic Lawns/Nursery +
Landowner	Adv	Jeanette	Monare	Department of Public Works (Republiek Van Suid-Afrika)
Landowner	Mr	Paulus Isetso	Motaung	
Landowner	Mr	Eon	Viljoen	
Landowner				Weltevreden Trust
Landowner				Siyahula Agricultural Farming Services Cc
Landowner				T L Ramovha Family Trust
Landowner				Republiek Van Suid-Afrika
Landowner				Weltevreden Trust
Landowner				Wessel Hamman Trust
Landowner	Mr	John	Balassis	
Landowner	Mr	Carel	de Klerk	

Category	Title	Name	Surname	Organization
Adjacent landowner	Mr	Ebrahim	Alli	
Adjacent landowner	Mr	Carel	de Klerk	
Adjacent landowner	Mr	Divian Kevern	de Souza	Iketsetseng Agricultural Development Trust
Adjacent landowner	Mr	Tapiwa Terence	Faro	
Adjacent landowner	Ms	Matilda	Gasela	Provincial Government of Gauteng
Adjacent landowner	Mr	Gerhardus Josiah	Goss	
Adjacent landowner	Mrs	Christa	Grobbelaar	
Adjacent landowner	Mr	Zainab	Hussain	
Adjacent landowner	Mrs	Helen	Labuschagne	
Adjacent landowner	Mrs	Heleen	Labuschagne	
Adjacent landowner	Mrs	Yolandy	Ledger	
Adjacent landowner	Mr	Mokete Petrus	Mabote	Blokkles Inv Pty Ltd
Adjacent landowner	Ms	Oumamina Evelyn	Mantoro	
Adjacent landowner	Ms	Lebogang	Masemola	
Adjacent landowner	Mr	Dumisani	Mazinyane	
Adjacent landowner	Mr	Happy	Mfene	Emsfuleni Local Municipality
Adjacent landowner	Mr	Mchitheki Johannes	Mnguni	Humrec - Human Resource Training Centre CC
Adjacent landowner	Ms	Nomsa Grace	Monanyane	Humrec - Human Resource Training Centre CC
Adjacent landowner	Ms	Cornelia	Ms	Smaldeel Trust
Adjacent landowner	Mr	Seitshiro Jerry	Senoge	
Adjacent landowner			Siwundla	
Adjacent landowner		Unknown	Unknown	Unknown
Adjacent landowner	Mr	Gert Hendrik	van der Walt	
Adjacent landowner	Mr	Edward Vivian	Venter	
Adjacent landowner	Ms	Susan Maria	Viljoen	
Adjacent landowner	Mr	Fred Johannes	Weber	
Adjacent landowner	Mr	Lucky	Zondo	
Adjacent landowner				Arxigystix Pty Ltd
Adjacent landowner				Chris & Marjorie Pieters Famelie Trust
Adjacent landowner				Klip Industrial Part Pty Ltd
Adjacent landowner				Meropa trust
Adjacent landowner				Republiek Van Suid-Afrika
Adjacent landowner				Weltevreden Trust

Stakeholder Category	Title	Initial	Name	Surname	Organization
Agricultural Organisation	Mrs	JC	Joey	Fourie	Walker Fruit Farms
Agricultural Organisation		S	S	Jagde	Agri Society (Unspecified)
Agricultural Organisation	Mrs	G	George	Komjathy	Walker Fruit Farms
Agricultural Organisation	Miss	L	Laurce	Pino	Walker Fruit Farms
Agricultural Organisation	Mr	J	Janse	Rabie	AgriSA
Authority - Local	Mr	T	Thys	Arlon	Midvaal Local Municipality
Authority - Local	Mr	A	Ahmed	Aseef	Emfuleni Local Municipality
Authority - Local	Cllr	E	Elize	Aucamp	Emfuleni Local Municipality
Authority - Local	Mrs	CDL	Chantell	Bell	Sedibeng District Municipality
Authority - Local	Mr	M	Mulalo	Bvumbi	Emfuleni Local Municipality
Authority - Local	Cllr	G	Grace	Damon	Emfuleni Local Municipality
Authority - Local	Ms	T	Tamara	Daniels	Midvaal Local Municipality
Authority - Local	Ms	J	Janetta	De Wendt	Midvaal Local Municipality
Authority - Local	Mrs	K	Louise	Ernest	Midvaal Local Municipality
Authority - Local		L		Ernest	Midvaal Local Municipality
Authority - Local	Mr	P	Paul	Ernst	Midvaal Local Municipality
Authority - Local	Mrs	M	Marietjie	Filmalter	Midvaal Local Municipality
Authority - Local	Cllr	L	Lulama	Gamede	Sedibeng District Municipality
Authority - Local	Mr	Phillip M	Phillip Manuel	Gomes	Sedibeng District Municipality
Authority - Local	Mr	P	Paul	Gretuenstein	Midvaal Local Municipality
Authority - Local	Mr	N	Nico	Groenewald	Emfuleni Local Municipality
Authority - Local	Mrs	R	Rika	Haeper	Emfuleni Local Municipality
Authority - Local	Cllr	S	Salome Mary Antoine	Janse van Rensburg	Midvaal Local Municipality
Authority - Local		S	Schane	Janse Van Rensburg	Midvaal Local Municipality
Authority - Local	Cllr	E	Erline	Jordaan	Midvaal Local Municipality
Authority - Local	Cllr	M	Madisebo	Khomoeasera	Sedibeng District Municipality
Authority - Local		P	Patric	Lehloka	Sedibeng District Municipality
Authority - Local	Mr	L	Lucky	Leseane	Emfuleni Local Municipality
Authority - Local	Mr	J	Johannes	Mabena	Emfuleni Local Municipality
Authority - Local	Mr	E	Eric	Madisa	Emfuleni Local Municipality
Authority - Local		M	Martha	Mahlangu	Emfuleni Local Municipality
Authority - Local	Mr	M	Motswaledi	Makhutle	Sedibeng District Municipality
Authority - Local	Ms	T	Tebogo	Mako	Emfuleni Local Municipality
Authority - Local	Cllr	L	Lerato	Maloka	Sedibeng District Municipality
Authority - Local	Mr	P	Piaus	Maseko	Emfuleni Local Municipality
Authority - Local		K	Khensani	Mashele	Midvaal Local Municipality
Authority - Local	Mr	S	Solly	Matjuma	Emfuleni Local Municipality
Authority - Local	Cllr	A	Allan	McLaughlin	Midvaal Local Municipality
Authority - Local				Mentz	Midvaal Local Municipality
Authority - Local	Mr	H	Happy	Mfene	Emfuleni Local Municipality
Authority - Local	Mr	T	Thami	Mgavu	Emfuleni Local Municipality
Authority - Local	Cllr	D	Doda Petrus	Mkhumbeni	Emfuleni Local Municipality
Authority - Local		B	Bobby	Mkhwebane	Emfuleni Local Municipality
Authority - Local	Cllr	M	Moipone	Modikeng	Sedibeng District Municipality
Authority - Local	Ms	A	Amanda	Mojahi	Emfuleni Local Municipality
Authority - Local		N	Naeem	Monja	Sedibeng District Municipality
Authority - Local	Mr	S	Solly	Mosidi	Midvaal Local Municipality
Authority - Local	Mr	N	Mokete	Motsamai	Midvaal Local Municipality
Authority - Local		M	Mokete	Motsamai	Midvaal Local Municipality
Authority - Local		S	Sue	Muirhead	Midvaal Local Municipality
Authority - Local	Mr	M	Michael	Nemangaya	Sedibeng District Municipality
Authority - Local	Mr	R	Rudolph	Netshivhale	Sedibeng District Municipality
Authority - Local	Miss	N	Nkoone	Nkoone	Emfuleni Local Municipality
Authority - Local	Mr	P	Phillip	Nothnagel	Emfuleni Local Municipality
Authority - Local	Mr	J	Joel	Ntuthu	Emfuleni Local Municipality
Authority - Local	Mr	E	Eddie	Pretorius	Midvaal Local Municipality
Authority - Local	Cllr	S	Sipho	Radebe	Emfuleni Local Municipality
Authority - Local	Cllr	S	Sipho	Radebe	Emfuleni Local Municipality
Authority - Local	Cllr	M	Mmakgomo	Raikane	Sedibeng District Municipality
Authority - Local	Ms	MJ	Julia	Rasegwete	Sedibeng District Municipality
Authority - Local	Mr	T	Thinus	Redelinghuys	Emfuleni Local Municipality
Authority - Local	Mr	S	Sol	Roets	Emfuleni Local Municipality
Authority - Local		MS		Schoeman	Midvaal Local Municipality
Authority - Local	Mr	C	Cecil	Schreuder	Emfuleni Local Municipality
Authority - Local	Mrs	M	Masego	Sephiri	Midvaal Local Municipality
Authority - Local	Mr	H	Heynes	Stefan	Sedibeng District Municipality
Authority - Local	Ms	S	Salome	Strydom	Emfuleni Local Municipality
Authority - Local	Mr	PJ	Peter John	Teixira	Midvaal Local Municipality
Authority - Local		T	Tebogo	Thlokwe	Emfuleni Local Municipality
Authority - Local	Ms	G	Gloria	Thupa	Midvaal Local Municipality
Authority - Local	Ms	T	Thandi	Tshabalala	Emfuleni Local Municipality
Authority - Local	Cllr	I	Inno	Tyobeka	Emfuleni Local Municipality
Authority - Local	Mrs	L	Louise	Van Staden	Midvaal Local Municipality
Authority - Local	Ms	K	Karin	van Vollensten	Midvaal Local Municipality
Authority - Local	Mr	Z	Zies	van Zyl	Sedibeng District Municipality
Authority - Local		G	Gerald	Veeris	Emfuleni Local Municipality
Authority - Local	Mr	M	M	Velaphi	Emfuleni Local Municipality
Authority - Local	Ms	L	Lizette	Venter	Sedibeng District Municipality
Authority - Local	Mr	J	Jaco	Vester	Midvaal Local Municipality
Authority - Local	Ms	L	Lindie	Vosloo	Midvaal Local Municipality
Authority - Local	Mr	J	James	Wright	Emfuleni Local Municipality

Stakeholder Category	Title	Initial	Name	Surname	Organization
Authority - Local		T	Taliyana	Zinyana	Emfuleni Local Municipality
Authority - Local	Mr	K	Khanyile		Sedibeng District Municipality
Authority - Local	Mr	S	Sylvester		Sedibeng District Municipality
Authority - Local					Emfuleni Local Municipality
Authority - Local		PRA			Emfuleni Local Municipality
Authority - Local					Sedibeng District Municipality
Authority - Local					Sedibeng District Municipality
Authority - National	Mr	I		Abader	Department of Forestry, Fisheries and the Environment
Authority - National	Ms	J		Beaumont	Department of Forestry, Fisheries and the Environment
Authority - National		X	Xoliswa	Bhele	Department of Water and Sanitation
Authority - National	Mr	H	Henk	Dreter	South African Police Services
Authority - National		JJ		Eigenhuis	South African Police Services
Authority - National	Mr	M	Mark	Gordon	Department of Forestry, Fisheries and the Environment
Authority - National	Ms	M	Mishelle	Govender	Department of Forestry, Fisheries and the Environment
Authority - National	Mr	M	Marius	Keet	Department of Water and Sanitation
Authority - National	Mr	P	Philimon	Khwinana	Department of Water and Sanitation
Authority - National	Mrs	MJ	Josephine	Manamolela	Department of Correctional Services
Authority - National	Mr	H	Harry	Maphutha	Department of Agriculture, Land Reform and Rural
Authority - National		K		Mbatle	Department of Forestry, Fisheries and the Environment
Authority - National	Ms	Z	Zinhle	Mbili	Department of Forestry, Fisheries and the Environment
Authority - National		K	Keitumetse	Mekgoe	Department of Forestry, Fisheries and the Environment
Authority - National	Mr	M	Mathabatha	Mokonyama	Department of Transport
Authority - National	Mr	S	Sibusiso	Mthembu	Department of Water and Sanitation
Authority - National	Mr	S	Sibusiso	Mthembu	Department of Water and Sanitation
Authority - National		K	Khathushelo	Mudau	Department of Water and Sanitation
Authority - National		L	Lawrence	Mulangaphuma	Department of Water and Sanitation
Authority - National		T		Ntobeng	Department of Forestry, Fisheries and the Environment
Authority - National		LJ	Ledile Jeanette	Nyama	Department of Water and Sanitation
Authority - National		M		Phaladi	Department of Forestry, Fisheries and the Environment
Authority - National	Ms	M	Michelle	Phenya	Department of Transport
Authority - National	Ms	T	Tebogo	Phiri	Department of Public Works
Authority - National		Z		Phohlo	Department of Forestry, Fisheries and the Environment
Authority - National	Ms	L	Linda	Polljonker	Department of Forestry, Fisheries and the Environment
Authority - National	Ms	P		Ramunenyiwa	Department of Water and Sanitation
Authority - National		V		Sadiki	Department of Forestry, Fisheries and the Environment
Authority - National	Mr	F	Franz	Scheepers	Department of Forestry, Fisheries and the Environment
Authority - National		S	Shiba	Sebone	Department of Forestry, Fisheries and the Environment
Authority - National		B		Sekgobela	Department of Forestry, Fisheries and the Environment
Authority - National		N		Sinje	Department of Forestry, Fisheries and the Environment
Authority - National	Mr	J	Jack	Tjotola	Department of Agriculture, Land Reform and Rural
Authority - National		M	Mzwanele	Tola	Department of Agriculture, Land Reform and Rural
Authority - National	Sgt	HP	Heinrich	Wiese	South African Police Services
Authority - Provincial	Ms	B	Boniswa	Belot	Gauteng Department of Agricultural and Rural
Authority - Provincial	Ms	X	Xoliswa	Bobelo	Gauteng Department of Agricultural and Rural
Authority - Provincial		N	Noluthando	Cembi	Provincial Heritage Resources Authority Gauteng
Authority - Provincial	Ms	C	Cynthia	Chabalala	Gauteng Department of Agricultural and Rural
Authority - Provincial	Mr	M	Matome	Chiloane	Gauteng Department of Education
Authority - Provincial	Ms	M	Matilda	Gasela	Gauteng Department of Agricultural and Rural
Authority - Provincial	Mr	F	Francois	Hugo	Department of Human Settlements
Authority - Provincial	Mr	S	Sunday	Mabaso	Department of Mineral Resources and Energy
Authority - Provincial	Mr	R	Rudzani	Madilonga	Gauteng Department of Agricultural and Rural
Authority - Provincial	Ms	K	Khensani	Mahatlani	Gauteng Department of Agricultural and Rural
Authority - Provincial	Mr	N	Nhlanhla	Makhathini	Gauteng Department of Agricultural and Rural
Authority - Provincial	Mr	M	Makhukhu	Mampuru	Department of Roads and Transport
Authority - Provincial	Mr	A	Albert	Marumo	
Authority - Provincial	Mr	T	Tebogo	Mashasha	Department of Mineral Resources and Energy
Authority - Provincial	Mr	B	Bismark	Mashau	Gauteng Wetland Forum
Authority - Provincial	Ms	P	Palesa	Mathibeli	Gauteng Department of Agricultural and Rural
Authority - Provincial	Mr	T	Takalani	Mavhunga	Gauteng Department of Agricultural and Rural
Authority - Provincial	Ms	P	Phindile	Mbanjwa	Gauteng Department of Economic Development
Authority - Provincial	Ms	T	Thembeni	Mhlongo	Department of Social Development
Authority - Provincial	Mr	M	Maurice	Mogane	Gauteng Department of Roads and Transport
Authority - Provincial	Mr	T	Tebogo	Molokomme	Provincial Heritage Resources Authority Gauteng
Authority - Provincial	Mr	L	Livhuwani	Muluvhu	Gauteng Department of Agricultural and Rural
Authority - Provincial	Ms	D	Dapheny	Ngoasheng	Department of Human Settlements
Authority - Provincial	Dr	N	Nomant	Nkomo-Ralehoko	Gauteng Department of Health
Authority - Provincial	Ms	C	Christinah	Ramoelo	Department of Mineral Resources and Energy
Authority - Provincial	Mr	R	Rashid	Seedat	Gauteng Provincial Government
Authority - Provincial	Mr	M	Malesele	Sehona	Gauteng Department of Agricultural and Rural
Authority - Provincial	Mr	B	Bongani	Shabangu	Gauteng Department of Agricultural and Rural
Authority - Provincial	Ms	R	Rina	Taviv	Gauteng Department of Agricultural and Rural
Authority - Provincial		T	Tshilidzi	Tshimange	Gauteng Department of Agricultural and Rural
Authority - Statutory Org./SOEs	Mr	K	Karabo	Bambisa	Johannesburg Water
Authority - Statutory Org./SOEs	Ms	R	Ria	Barkhuizen	South African National Roads Agency
Authority - Statutory Org./SOEs	Ms	M	Mariana	Basson	Eskom Holdings (SOC) Limited
Authority - Statutory Org./SOEs	Ms	S	Shirley	Bulasigobo	Passenger Rail Agency of South Africa
Authority - Statutory Org./SOEs	Mr	J	John	Dini	South African National Biodiversity Institute
Authority - Statutory Org./SOEs	Ms	L	Lanie	Els	Eskom Holdings (SOC) Limited
Authority - Statutory Org./SOEs	Ms	L	Lanie	Els	Eskom Holdings (SOC) Limited
Authority - Statutory Org./SOEs	Mr	J	John	Geeringh	Eskom Holdings (SOC) Limited
Authority - Statutory Org./SOEs	Mr	R	Reg	Gerber	Averda Vlakfontein Waste Management Facility

Stakeholder Category	Title	Initial	Name	Surname	Organization
Authority - Statutory Org./SOEs	Mr	W	Werner	Kleynhans	South African Civil Aviation Authority
Authority - Statutory Org./SOEs	Mr	BJ	Ben	Koekemoer	Eskom Holdings (SOC) Limited
Authority - Statutory Org./SOEs	Ms	M	Mapaseka	Lukhele	Transnet Corporate
Authority - Statutory Org./SOEs	Mr	T	Thato	Maila	South African National Biodiversity Institute
Authority - Statutory Org./SOEs	Ms	K	Kristal	Maze	South African National Biodiversity Institute
Authority - Statutory Org./SOEs	Mr	G	Given	Mongwe	Transnet Freight Rail
Authority - Statutory Org./SOEs	Ms	C	Connie	Mphahlele	Eskom Holdings (SOC) Limited
Authority - Statutory Org./SOEs	Mr	M	Matsidiso	Ogbobo	South African Civil Aviation Authority
Authority - Statutory Org./SOEs	Ms	L	Lizell	Stroh	South African Civil Aviation Authority
Authority - Statutory Org./SOEs	Mr	C	Clive	Turner	Eskom Holdings (SOC) Limited
Civic Organisation	Mrs	G	George	Jonker	Midvaal Ratepayers Association
Community Leader	Rev.	JM	Johan	Ebersohn	
Community Leader	Rev.	J	Joan	Hepburn	
Community Leader	Pastor	E	Edmund	Huggett	
Community Leader	Ds	G	Gerhard	Jansen Van Rensburg	
Community Leader	Rev.			Kekana	
Community Leader	Pastor	M	Martin	Kuwarega	
Community Leader		T	Thakane	Lietsiso	African National Congress
Community Leader	Pastor	GG	Gerard	Maire	
Community Leader	Pastor	JT	Johannes	Miya	
Community Leader	Ms	Y	Yvonne	Mpembe	Small Farms
Community Leader	Ms	Y	Yvonne	Mpembe	
Community Leader	Rev.	LP		Nhlapo	
Community Leader		MR		Phiri	African National Congress
Community Leader	Ds	JD	John	Putter	
Community Leader		G	Gerris	Viljoen	CPF
Media	Mr	J	Jaco	Cilliers	Media
Media		C	Christiaan	Cloete	Media24
Media				Hammond	IFM Radio
NGO	Mrs	JM	Judie	Abel	Lenteland
NGO	Mrs	JM	Judie	Abell	Lenteland
NGO		G	Gill	Addison	groundWork
NGO	Mrs	ACD	Anna	Anderson	Lenteland
NGO		C	Charles	Anderson	Lenteland
NGO	Mr	D	Dian	Anderson	Lenteland
NGO	Ms	E	Elize	Aucamp	Mount Ridge Nature Conservancy
NGO	Mr	P	Paul	Bartels	Wildlife and Environment Society of South Africa
NGO	Mr	LS	Lemson	Betha	Wildlife and Environment Society of South Africa
NGO	Mr	L	Lemson	Betha	Wildlife and Environment Society of South Africa
NGO	Mr	G	Gerhard	Ceronie	Solidarity
NGO	Mr	M	Musa	Chamane	groundWork
NGO	Mrs	JA	Johanna	Claasse	Dreamland
NGO	Dr	SN	Stefan	Cramer	Southern African Faith Communities Environment Institut
NGO	Ms	V	Venter	Dalena	Mckay Estate child and Youth Center
NGO	Dr	H	Harriet	Davies-Mostert	Endangered Wildlife Trust
NGO	Mr	HA	Hendrick	Du Preez	Lenteland
NGO		TA		DuToit	Save the Vaal
NGO	Mr	E	Eugene	Ferreira	Mount Ridge Nature Conservancy
NGO	Mrs	M	Malefu	Gau	Tabita Care Centre
NGO		R	Robyn	Hugo	Centre for Environmental Rights
NGO	Mrs	I	Johnstone	Irene	Dreamland
NGO	Miss	CIT	Claudia	Johstone	Dreamland
NGO	Miss	S	Suad	Khan	Eye of Africa
NGO	Ms	S	Suad	Khan	Eye of Africa
NGO	Mrs	CP	Charmaine	King	Dreamland
NGO		M	Michelle	Koyama	Centre for Environmental Rights
NGO	Miss	ML	Lettia	Letlatla	Annari Trauma Centre
NGO	Mr	S	Shimmy	Letsatsi	Vaal Environmental Justice Alliance/BBTEG
NGO	Mr	T	Thabo	Letsela	LACROPA
NGO	Ms	M	Mariette	Lieverink	Federation for a Sustainable Environment
NGO	Mr	T	Timothy	Lloyd	Centre for Environmental Rights
NGO		N	Nicole	Löser	Centre for Environmental Rights
NGO	Ms	GT	Goitsimang	Malebane	Tabita Care Centre
NGO		T	Thabo	Manoeli	Business Forum
NGO	Mr	RO	Riaan	Marx	Annari Trauma Centre
NGO		T	Thomas	Mnguni	groundWork
NGO		J	Joe	Modise	South African National Civic Organization
NGO		A	Anna	Mohammed Williams	South African National Civic Organization
NGO		T	Teboho	Mohlapholi	Afriforum
NGO	Mr	R	Robby	Mokgalaka	groundWork
NGO	Mr	LS	Samson	Mokoena	Centre for Environmental Rights
NGO	Mr	LS	Samson	Mokoena	Centre for Environmental Rights
NGO	Mrs	DP	Dorah	Molefe	Annari Trauma Centre
NGO	Mr	DI	Dean	Mordaunt	Mount Ridge Nature Conservancy
NGO				Mount Ridge Nature Conservancy	Mount Ridge Nature Conservancy
NGO	Mr	H	Harold	Muller	Mount Ridge Nature Conservancy
NGO	Mr	L	Lucas	Muller	Mount Ridge Nature Conservancy
NGO	Mr	B	Bongani	Mute	Centre for Environmental Rights
NGO	Mr	R	Ruchir	Naidoo	Centre for Environmental Rights
NGO	Mr	J	Jacobus	Nel	Mount Ridge Nature Conservancy
NGO		C	Chris	Pieters	Helen Suzman Foundation

Stakeholder Category	Title	Initial	Name	Surname	Organization
NGO		EH		Pieters	Tabita Care Centre
NGO		E		Pieters	Tabita Care Centre
NGO	Ms	BV	Bonolo	Pitso	Natureng
NGO	Mr	F	Floyd	Rakule	Vaal Environmental Justice Alliance/BBTEG
NGO	Ms	CJ	Colleen	Roberts	Lenteland
NGO	Mr	J	Jacob	Sebidi	Vaal Environmental Justice Alliance/Justice & Peace
NGO	Mr	S	Saroe	Sererpane	LACROPA
NGO	Mrs	DS	Daisy	Shabangu	Tabita Care Centre
NGO		F		Silven	Apra
NGO	Mrs	CM	Charlotte	Smit	Mount Ridge Nature Conservancy
NGO	Mr	G	Gawie	Smit	Mount Ridge Nature Conservancy
NGO		M	Magdalene	Sobane	Bamboo
NGO	Mrs	SM	Selina	Songoane	Tabita Care Centre
NGO	Mr	SP	Johnstone	Stephen	Dreamland
NGO	Ms	R	Ria	Steyn	Mount Ridge Nature Conservancy
NGO	Mr	M	Mduduzi	Tshabalala	Centre for Environmental Rights
NGO		M	Mduduzi	Tshabalala	groundWork
NGO		S	Skhumbuzo	Tyani	Centre for Environmental Rights
NGO		H	Hennie	Van Eck	Afriforum
NGO	Mr	J	Jacques	van Zyl	Mount Ridge Nature Conservancy
NGO	Mrs	FM	Faith-may	Watkins	Annari Trauma Centre
NGO			Lusanda		groundWork
NGO					Wildlife and Environment Society of South Africa
NGO					Hands of Hope
NGO					Vaal Environmental Justice Alliance
Research/Academia	Dr	S	Shadrack	Moephuli	Agricultural Research Council
Research/Academia	Mr	F	Frans	Monkwe	Agricultural Research Council
Research/Academia		R	Refilwe	Nkbane	Vaal University of Technology
Research/Academia	Mr	P	Piet	Prinsloo	North West University
Water Services/Users/Agencies	Ms	G	Gail	Andrew	Rand Water
Water Services/Users/Agencies	Ms	G	Gail	Andrews	Rand Water
Water Services/Users/Agencies	Ms	M	Marc	De Fontaine	Rand Water
Water Services/Users/Agencies	Ms	N	Natalie	Koneight	Rand Water
Water Services/Users/Agencies	Ms	N	Natalie	Koneight	Rand Water
Water Services/Users/Agencies	Mr	J	Jimmy	Maluleke	Rand Water

Stakeholder Category	Title	Initial	Name	Surname	Organization
Business	Mr	J	Julio	Agrella	Cruduswaste
Business		D	David	Andrews	Klip Industrial Parts
Business		F	Forhana	Anrhai	VNWF
Business	Mr	C	Chris	Badenhorst	Clotan Steel Pty Ltd
Business	Mr	S	Stefan	Bester	Enviro Bits
Business	Mr	F	Frank	Binder	Elca Engineering
Business	Mr	J	Johannes	Botha	CWI Wilre
Business	Mr	G	Giuseppe	Cadamuro	Ferrous High Precision Engineering
Business	Ms	E	Ellen	Camacho	Arcon Park Shopping centre
Business	Mr	S	Shawn	Chesworth	Conveyor Splicing Services
Business				Coetzer	Consolodated Wire Industries
Business	Miss	B	De Jage	De Jage	Johannesburg
Business		S	Shaheda	Denath	VNUF
Business				Du Plessis	Fancraft
Business		J	Johan	Esterhuizen	ZR Petroleum
Business		PM		Fouche	Pappegaalberg Trading (Pty) Ltd
Business	Mr	J	Johan	Fourie	Johan Fourie & Associates
Business	Mrs	H	Phillipson	Hilda	H Apple Orchard
Business	Mr	L	Lance	Hill	Hill & Associates
Business		H		Jooste	VICVA Investments and Trading 42 (Pty) Ltd
Business		A	Anissa	Kapani	VNWF
Business		A	Annatjie	Kruger	Aftreeoord
Business	Mr	B	Ben	Kruger	Stuarts & Lloyds
Business	Ms	V	Venessa	Kruger	Mikal Estates
Business	Mr	J	John	Lawrenson	JH Sheet Metal
Business	Mr	W	Willie	Le Roux	Hydro Oil Cooling Company
Business		R		Lubbe	Lubber
Business	Mr	M	Martiens	Lyon	Mlyon
Business		N	Natalie	Martinson	ISC Metal
Business		S	Steven	Meise	Klip Industrial Parts
Business		T		Mestry	VTA
Business		MB		Metetsi	COWDC
Business	Mr	L	Lucas	Msimanga	South 32
Business		Ion		Muhammed	Agrinio
Business		N	Nklithalo	Nondabula	Afrox
Business		H	Hawa	Patel	VMUF
Business	Mr	L	Lukas	Radebe	Maltech
Business		S	Sipho	Radebe	W21BF
Business		James		Seon	Agrinio
Business	Mr	H	Herman	Steyn	AfriSam
Business	Mr	E	Eric	Styring att; Johan	DELJ Engineering & Construction
Business	Mr	J	Johannas	Swanepoel	Nampak
Business	Ms	DLT	Donna-Lee	Thomas	Vtown
Business				Thopson	Aluvaal
Business	Ms	R	Roselynn	Tuplin	Greif
Business	Mr	C	Cor	Uys	Actom (Pty) Ltd
Business	Mr	P	Patrick	van den Bon	Vadex Consulting
Business	Ms	D	Debbie	van Rensburg	Cape Gate (Pty) Ltd
Business				Visser	Prosper Timbers
Business				Wright	Hencor Scrapyard
Business	Ms	G	Glenda		Vereeniging Airport (FAVV)
Business	Ms	M	Michelle		VESCO Group
Business	Mr	R	Riaan		Collect-a-Can
Business	Ms	R	Rosa		Vereeniging Airport (FAVV)
Business					Air Products
Business					Carbon Steel fabricators
Business					CJ Rentals
Business					Clotan Steel
Business					Collect-a-Can
Business					Connies Lodge and Conference Centre
Business					DCD Engineering
Business					Delta Bricks
Business					DJ Afvalpapier
Business					Domento Mechanical Services
Business					IEMAS Financial Services
Business					ISC Coastal Construction
Business					Kearleys Transport (Pty) Ltd
Business					KGB
Business					Takis Biltong
Business					Thusong Projects
Business					Vecor Park Vanderbijlpark
Business					Vertexid Co
Business					West Dunes Properties
Schools		H	Hannelie	Du Toit	Hoërskool Overvaal
Schools		K	Klenk	Du Toit	Hoërskool Overvaal
Schools	Ms	E	E	Nagel	Hoërskool Overvaal
Schools	Ms	NT		Ntshumayelo	Springfield School
Schools		C	Christiaan	Pistorius	Hoërskool Overvaal
Schools	Mr	S	S	Rabie	Hoërskool Overvaal
Schools		M	Maradebe	Retuimsetse	Reitumetse early learning centre
Schools	Mr	C	C	Sharp	Hoërskool Overvaal

Stakeholder Category	Title	Initial	Name	Surname	Organization
Schools		A	A	Sujee	Roshnee Islamic School
Schools		M	Maritza		Tjokkerland Nursery School
Schools					Rust-ter-Vaal Combined School
Schools					Rust-ter-Vaal Primary School
Schools					Rust-ter-Vaal Secondary School
Stakeholder	Mr	DB	David	Moreme	
Stakeholder		I	Ismail	Aafeji	
Stakeholder	Mr	J	Albany	Aaron	
Stakeholder	Mr	D	Dharmini	Abaram	
Stakeholder	Ms	SA	Shilla	Abaram	
Stakeholder	Mrs	R	Raeesah	Abbas	
Stakeholder		MSA	Muhammed	Abdad	
Stakeholder	Mrs	R	Razia	Abdad	
Stakeholder	Miss	M	Mishqua	Abdercert	
Stakeholder	Mrs	N	Nadia	Abdercert	
Stakeholder		N	Nabal	Abderoot	
Stakeholder		N	Nabed	Abderoot	
Stakeholder	Mr	AS	Samad	Abdool	
Stakeholder	Mr	MYA	Mohamad	Abduchman	
Stakeholder	Mr	MS	Mohammed	Abdul	
Stakeholder		S	Suliman	Abdul	
Stakeholder		S		Abdul	
Stakeholder	Mr	AM	Suliman	Abdulhack	
Stakeholder	Mr	AI	Imtiuz	Abdulloh	
Stakeholder	Miss	S	Shimoney	Aberg	
Stakeholder	Mr	I	Inian	Aboobaker	
Stakeholder		K	Kaushiic	Abraham	
Stakeholder	Ms	MS	Miguel	Abt	
Stakeholder	Mrs	ES		Abt	
Stakeholder	Mnr	C	Chris	Ackerman	
Stakeholder	Mnr	C	Chris	Ackerman	
Stakeholder	Mr	J	Jacobus	Ackerman	
Stakeholder	Ms	V	Vivian	Ackerman	
Stakeholder	Mr	A	Abdullah	Adam	
Stakeholder	Mrs	F	Feroza	Adam	
Stakeholder	Mrs	F	Feroza	Adam	
Stakeholder	Mrs	N	Nadeemah	Adam	
Stakeholder	Mr	O	Omar	Adam	
Stakeholder	Ms	Z	Zakirah	Adam	
Stakeholder	Mrs	RV	Adams	Adams	
Stakeholder	Mr	BC	Bernard	Adolph	
Stakeholder	Mr	M	Merlyn	Adonis	
Stakeholder		WM	Wesley	Adonis	
Stakeholder	Mr	JM	Jodi	Adverman	
Stakeholder		L	Linda	AE	
Stakeholder		JA	Jacques	Africa	
Stakeholder	Mr	CA	Conwell	Afrika	
Stakeholder	Mr	JA	Jannie	Afrika	
Stakeholder	Mr	ORA	Omitri	Afrika	
Stakeholder	Mr	PS	Pieter	Afrika	
Stakeholder	Ms	RGL	Ralilda	Afrika	
Stakeholder	Mrs	R	Ronelle	Afrika	
Stakeholder	Mrs	RM	Ronelle	Afrika	
Stakeholder		JA		Afrika	
Stakeholder		DB		Afrika	
Stakeholder	Mr	A	Khan	Afthar	
Stakeholder		J	Julio	Agrella	
Stakeholder		SS	Shaune	Agrellas	
Stakeholder	Mrs	M	Maurene	Ahern	
Stakeholder	Mr	S	Suliman	Ahiad	
Stakeholder	Mr	S	Suliman	Ahmad	
Stakeholder	Mr	A	Alibham	Ahmed	
Stakeholder		A	Alibhay	Ahmed	
Stakeholder	Mrs	A	Amena	Ahmed	
Stakeholder	Ms	A	Ayesha	Ahmed	
Stakeholder	Ms	H	Humaira	Ahmed	
Stakeholder		I	Ismail	Ahmed	
Stakeholder	Mr	MZY	Mohamed	Ahmed	
Stakeholder	Mr	MS	Muhammed	Ahmed	
Stakeholder	Mr	N	Naseem	Ahmed	
Stakeholder	Mr	SA	Saad	Ahmed	
Stakeholder		S	Saad	Ahmed	
Stakeholder	Mr	S	Shaman	Ahmed	
Stakeholder	Mr	S	Shaman	Ahmed	
Stakeholder	Mr	Y	Yusuf	Ahmed	
Stakeholder	Miss	ZY	Zaakira	Ahmed	
Stakeholder	Mrs	Z	Zahra	Ahmed	
Stakeholder		S		Ahmed	
Stakeholder		S		Ahmed	
Stakeholder	Mr	MN	Mohamed	Ajimondin	
Stakeholder	Mr	A	Airzam	Ajimudin	

Stakeholder Category	Title	Initial	Name	Surname	Organization
Stakeholder	Mrs	R	Fatima	Ajimudin	
Stakeholder	Mrs	R	Fatima	Ajimudin	
Stakeholder		S	Sameera	Akhatar	
Stakeholder		F	Fahccma	Akoo	
Stakeholder	Mrs	F	Foheema	Akoo	
Stakeholder	Mr	A	Rivas	Alam	
Stakeholder	Mr	CSC	Carl	Alberts	
Stakeholder	Mrs	C	Chene	Alberts	
Stakeholder	Mrs	CL	Chene	Alberts	
Stakeholder	Mrs	EC	Elizabeth	Alberts	
Stakeholder	Mr	GC	Gerhardus	Alberts	
Stakeholder	Ms	JM	Johanna	Alberts	
Stakeholder	Mr	JJ	Johannes	Alberts	
Stakeholder	Ms	L	Liza	Alberts	
Stakeholder	Ms	N	Nadia	Alberts	
Stakeholder	Mrs	D	Nettie	Alberts	
Stakeholder	Mnr	RJN	Renier	Alberts	
Stakeholder	Mnr	RP	Ruan	Alberts	
Stakeholder	Mr	RP	Ruan	Alberts	
Stakeholder	Mrs	W	Willemien	Alberts	
Stakeholder	Mr	AJ	Acron	Albong	
Stakeholder	Ms	C	Carole	Alexander	
Stakeholder	Ms	G	Gail	Alexander	
Stakeholder	Ms	HA	Hayley	Alexander	
Stakeholder	Mr	JNA	Thompson	Alf	
Stakeholder	Mr	M	Muhammed	Alfa	
Stakeholder	Mr	C	Chanly	Alfred	
Stakeholder	Mr	C	Charly	Alfred	
Stakeholder	Miss	ES	Evanitia	Alfred	
Stakeholder	Mrs	LEP	Lilac	Alfred	
Stakeholder	Mrs	LEP	Lilae	Alfred	
Stakeholder		A	Ameer	Ali	
Stakeholder	Mr	H	Haidan	Ali	
Stakeholder	Mr	N	Nasruddin	Ali	
Stakeholder	Mrs	NA	Noor	Ali	
Stakeholder	Mr	Y	Yusuf	Ali	
Stakeholder		MAB	Minahil	Ali Butt	
Stakeholder	Miss	AA	Aaisha	Alibhai	
Stakeholder		A	Ashraf	Alibhai	
Stakeholder		A	Ashraf	Alibhai	
Stakeholder		F	Farhana	Alibhai	
Stakeholder	Mr	MAA	Mohamed	Alibhai	
Stakeholder	Mr	MAA	Muhammed	Alibhai	
Stakeholder	Mr	MA	Mohamed	Alishai	
Stakeholder	Mr	MA	Mohamed	Alishai	
Stakeholder		H	Hanif	Allabhi	
Stakeholder		MFS	MFS	Allen	
Stakeholder	Mr	A	Justin	Allen	
Stakeholder		D		Allen	
Stakeholder	Mrs	A	Anna	Allers	
Stakeholder	Mrs	A	Amina	Alli	
Stakeholder	Mr	E	Ebrahim	Alli	
Stakeholder	Mr	MJ	Juneyd	Alli	
Stakeholder	Mr	LA	Liakat	Alli	
Stakeholder	Mr	MM	Mohamed	Alli	
Stakeholder	Mr	MM	Mohamed	Alli	
Stakeholder	Mr	MR	Mohamed	Alli	
Stakeholder	Mrs	N	Naseeha	Alli	
Stakeholder	Mrs	S	Shahraaz	Alli	
Stakeholder	Mrs	SA	Sharipa	Alli	
Stakeholder	Mr	T	Taufeeq	Alli	
Stakeholder	Mr	Z	Zaffer	Alli	
Stakeholder		T		Alli	
Stakeholder		T		Alli	
Stakeholder	Mr	AAA	Abdur	Allie	
Stakeholder	Miss	N	Nobeela	Allie	
Stakeholder	Miss	NA	Noseeta	Allie	
Stakeholder	Mrs	s	Shiaz	Allie	
Stakeholder	Mrs	A	Affraze	Ally	
Stakeholder	Ms	EA	Elizabeth	Ally	
Stakeholder		F	Fezzar	Ally	
Stakeholder	Mr	I	Imtiaaz	Ally	
Stakeholder	Mrs	M	Mamt	Ally	
Stakeholder	Mr	M	Mo	Ally	
Stakeholder	Mr	A	Mohamed	Ally	
Stakeholder	Mr	NS	Nazier Sayed	Ally	
Stakeholder	Mrs	R	Rabiah	Ally	
Stakeholder	Mr	R	Ridwaan	Ally	
Stakeholder		R	Ruiz	Ally	
Stakeholder		S	Salan	Ally	
Stakeholder		Mo		Ally	

Stakeholder Category	Title	Initial	Name	Surname	Organization
Stakeholder		NS		Ally	
Stakeholder	Miss	MA	Manahel	Altaf	
Stakeholder	Ms	MA	Maroosha	Altaf	
Stakeholder		L	Lee	Alves	
Stakeholder		K	Kaushiic	Ambaram	
Stakeholder	Mr	EA	Eesold	Ambrose	
Stakeholder	Mr	M	Ambrosius	Ambrosius	
Stakeholder	Mrs	MM	Ambrosius	Ambrosius	
Stakeholder	Mrs	N	Natalie	Ambrosius	
Stakeholder	Mrs	S	Shuqran	Amed	
Stakeholder	Mrs	A	Amina	Ameen	
Stakeholder	Miss	AA	Ammaarah	Ameen	
Stakeholder	Ms	AA	Ammaarah	Ameen	
Stakeholder	Mr	UA	Uzair	Ameen	
Stakeholder	Mr	M	Muneer	Ameer	
Stakeholder		S	Shaakirah	Ameer	
Stakeholder	Miss	AA	Aaliyah	Amla	
Stakeholder		E	Ebrahim	Amla	
Stakeholder	Mr	LMH	Lukmaan	Amla	
Stakeholder		M	Mathina	Amla	
Stakeholder	Mrs	Z	Zaheeda	Amla	
Stakeholder	Mrs	M	Mathina	Amla Tayob	
Stakeholder	Miss	IA	lilaam	Amod	
Stakeholder	Mr	I	Ismail	Amonjee	
Stakeholder		L	LBSB	Amos	
Stakeholder		I		Amosef	
Stakeholder	Mr	M	Mohammed	Amur	
Stakeholder	Mr	N	Noor	Amur	
Stakeholder	Mr	M		Anam	
Stakeholder		S	Samia	Ansreen Siddiqui	
Stakeholder	Mr	J	Johannes	Anderson	
Stakeholder		J		Anderson	
Stakeholder	Mr	S	Simeone	Andre	
Stakeholder	Mrs	K	Karen	Andrews	
Stakeholder	Miss	A	Safi	Aneesa	
Stakeholder	Mr	M	Muneed	Aner	
Stakeholder	Mrs	Z	Zaahira	Ani	
Stakeholder	Mr	PH	Pierre	Annadale	
Stakeholder	Mrs	A	Engelbrech	Anna-Marie	
Stakeholder		N	Nabella	Anver-Kalla	
Stakeholder	Mr	M	Mkhavele	Aobakwe	
Stakeholder		j	joyshari	Appama	
Stakeholder		AN		Appama	
Stakeholder		J		Appama	
Stakeholder	Miss	AMP	Ronel	Appeleryn	
Stakeholder	Ms	A	Alicia	Apperloryn	
Stakeholder	Mr	PJ	Petrus	Apperloryn	
Stakeholder		D	David	Appleby	
Stakeholder	Ms	A	Ananda	Arangies	
Stakeholder	Ms	A	Ananda	Arangies	
Stakeholder	Mr	RA	Reimert	Arangies	
Stakeholder	Mrs	L	Letwin	Arbet	
Stakeholder	Mr	j	johannes	Arcie	
Stakeholder	Mrs	D	Donisia	Areens	
Stakeholder	Miss	KM	Kiana	Arendse	
Stakeholder	Mrs	D	Donishia	Arens	
Stakeholder	Mr	E	Elliot	Aribeto	
Stakeholder	Miss	S	Sobia	Arjeem	
Stakeholder	Mr	S	Sanjay	Arjun	
Stakeholder	Mrs	AM	Anna	Arnold	
Stakeholder		A	Anna	Arnold	
Stakeholder	Dr	Y	Yunus	Arreft	
Stakeholder	Mrs	KM	Katheleen	Arries	
Stakeholder	Mr	JL	Leon	Arries	
Stakeholder	Mr	SR	Shane	Arrohs	
Stakeholder		Y	Yusuf	Asab	
Stakeholder	Ms	RA	Robyn-leigh	Ashby	
Stakeholder	Mr	MAI	Muhammed	Ashraf	
Stakeholder	Mr	Z	Zaher	Asmal	
Stakeholder	Mr	E	Eblahu	Assan	
Stakeholder		LT		Assegai	
Stakeholder	Mr	JJ	Jurie	Aswegen	
Stakeholder	Mr	CL	Rina	Athorold	
Stakeholder	Mr	N	Neil	Attewell	
Stakeholder	Mr	D	Dewald	Aucamp	
Stakeholder		E	Elize	Aucamp	
Stakeholder	Ms	JA	Jade	Aucomp	
Stakeholder	Mr	S	Shammun	Aumisho	
Stakeholder	Mr	D	Dean	Austen	
Stakeholder	Miss	AV	Althea	Austin	
Stakeholder	Mr	SV	Austin	Austin	

Stakeholder Category	Title	Initial	Name	Surname	Organization
Stakeholder	Mr	MA	Mark	Austin	
Stakeholder		M	Mark	Austin	
Stakeholder	Mrs	MI	Michelle	Austin	
Stakeholder	Ms	S	Sheeren	Austin	
Stakeholder		S	Shereen	Austin	
Stakeholder		S	Shereen	Austin	
Stakeholder	Mr	AK	Ayo	Awe	
Stakeholder	Mrs	MJ	Jacqueline	Awe	
Stakeholder		N	Naseem	Ayab	
Stakeholder	Mrs	MB	Motaz	Ayed	
Stakeholder	Mr	AY	Aidan	Ayiward	
Stakeholder	Mr	DJ	Darren	Aylward	
Stakeholder	Mr	C	Clinton	Aylwin	
Stakeholder		A	Abdul	Ayob	
Stakeholder	Mr	I	Irfaan	Ayob	
Stakeholder	Mr	WA	Waseem	Ayob	
Stakeholder		M		Ayob	
Stakeholder	Mr	DM	Darryl	Azzie	
Stakeholder		E	Elom	Baatjies	
Stakeholder	Mr	AB	Abdurahmaan	Baayat	
Stakeholder	Ms	BK	Ben-ta	Baba	
Stakeholder	Mr	D	Degran	Baba	
Stakeholder	Mrs	D	Dhaneshari	Baba	
Stakeholder	Mr	H	Harish	Baba	
Stakeholder		H	Harsha	Baba	
Stakeholder	Ms	K	Kimaya	Baba	
Stakeholder		K	Kishore	Baba	
Stakeholder	Mr	PR	Preash	Baba	
Stakeholder		K		Baba	
Stakeholder		H		Baba	
Stakeholder	Mr	BH	Bilal	Babar	
Stakeholder	Mrs	KB	Khadicha	Babar	
Stakeholder	Ms	JW	Johanna	Backhouse	
Stakeholder	Mr	SM		Bacoit	
Stakeholder	Miss	A	Alisha	Badal	
Stakeholder	Mr	A	Anesh	Badal	
Stakeholder	Mrs	N	Narisha	Badal	
Stakeholder	Miss	FY	Farzana	Badat	
Stakeholder	Mrs	T	Tahira	Badat	
Stakeholder	Mr	Y	Yusuf	Badat	
Stakeholder	Ms	A	Ayesha	Badat	
Stakeholder	Mr	H	Hamza	Baday	
Stakeholder	Mr	S	Ssben	Baday	
Stakeholder		Z	Zuber	Baday	
Stakeholder	Mr	Z	Zenet	Baday	
Stakeholder	Mr	SHF	George	Badenhorst	
Stakeholder	Mnr	HJ	Hermari	Badenhorst	
Stakeholder	Mrs	IM	Isabella	Badenhorst	
Stakeholder	Mr	JH	Jan	Badenhorst	
Stakeholder		J	Jan	Badenhorst	
Stakeholder	Mrs	JH	Jemina	Badenhorst	
Stakeholder	Mev	GL	Kleintjie	Badenhorst	
Stakeholder	Ms	MB	Marizaan	Badenhorst	
Stakeholder	Mrs	N	Nadine	Badenhorst	
Stakeholder	Mrs	N	Noeuen	Badenhorst	
Stakeholder	Mr	R	Reiner	Badenhorst	
Stakeholder	Mr	IA	Imtiaz	Badhania	
Stakeholder	Mr	IA	Imtiaz	Badhania	
Stakeholder		V	Vuyo	Badi	
Stakeholder	Ms	OB	Oretlometse	Badibe	
Stakeholder	Mr	BM	Bongani	Baepi	
Stakeholder	Miss	T	Tshegofatso	Baepi	
Stakeholder	Ms	T	Tshegofatso	Baepi	
Stakeholder	Mr	G	Goolam	Bagdadi	
Stakeholder		G	Goolam	Bahaadnr	
Stakeholder	Mr	M	Moosa	Bahadoor	
Stakeholder	Miss	O	Omama	Bahadoor	
Stakeholder	Mr	F	Fayya	Bahadur	
Stakeholder	Mr	F	Fayyaz	Bahadur	
Stakeholder	Mr	GMB	Goolman	Bahadur	
Stakeholder	Miss	RB	Rauha	Bahadur	
Stakeholder	Mr	RB	Ridwaan	Bahadur	
Stakeholder	Miss	T	Tasheen	Bahadur	
Stakeholder		T	Taskeen	Bahadur	
Stakeholder		GM		Bahadur	
Stakeholder		GM		Bahadur	
Stakeholder	Mr	A	Armand	Bahes	
Stakeholder		H	Hanip	Baigi	
Stakeholder		V	Vedisha	Baikaran	
Stakeholder	Mr	AR	Anthony	Bailey	
Stakeholder	Mr	SB	Shaun	Bailey	

Stakeholder Category	Title	Initial	Name	Surname	Organization
Stakeholder	Mr	RC	Dian	Bairol	
Stakeholder	Mr	A	Abdulaziz	Baiyant	
Stakeholder	Mr	Z	Zaitoon	Bajat	
Stakeholder		H	Hemdik	Baker	
Stakeholder	Mrs	LE	Lauren	Baker	
Stakeholder	Mr	M	Mona	Baker	
Stakeholder	Mr	M	Mona	Baker	
Stakeholder	Mr	M	Mohammed	Baksha	
Stakeholder		MS		Baksha	
Stakeholder		MS		Baksha	
Stakeholder	Mr	MB	Majuid	Ballen	
Stakeholder	Mr	M	Moosa	Ballim	
Stakeholder	Mr	N	Nazir	Ballim	
Stakeholder		S		Ballim	
Stakeholder	Miss	ARKL	Astralla	Balloyi	
Stakeholder		J	Jefrey	Baloyi	
Stakeholder	Mrs	GD	Gertina	Bam	
Stakeholder	Mr	KP	Kobus	Bam	
Stakeholder	Mr	H	Heman	Bama	
Stakeholder	Mrs	F	Faatima	Bana	
Stakeholder		M	Mohan	Bana	
Stakeholder		A	Ayakha	Banda	
Stakeholder	Mr	N	Nabeel	Banda	
Stakeholder	Mr	S	Sabatu	Banda	
Stakeholder				Banda	
Stakeholder	Mr	AVO	Alet	Banks	
Stakeholder	Mr	P	Pieter	Banson	
Stakeholder		N	Natalie	Bantam	
Stakeholder	Mr	ZA	Zakariyya	Bapeekee	
Stakeholder	Mr	M	Maribe	Bapela	
Stakeholder	Mr	M	Maribe	Bapela	
Stakeholder	Mr	TM	Tebogo	Bapela	
Stakeholder	Mr	SMR	Seraid	Barata	
Stakeholder	Ms	G	Giovanna	Barbosa	
Stakeholder	Ms	GLGB	Giovanni	Barbosa	
Stakeholder	Mr	K	Kyle	Bardenhorst	
Stakeholder	Mnr	G	Gregory	Bardinhart	
Stakeholder	Mnr	G	Gregory	Bardinhart	
Stakeholder	Miss	PM	Puleng	Bareetseng	
Stakeholder	Mrs	MJ	Merridy	Barger	
Stakeholder	Mr	LP	Louis	Barkhuizen	
Stakeholder	Mr	LP	Louis	Barkhuizen	
Stakeholder	Mrs	MJ	Ria	Barkhuizen	
Stakeholder	Mr	G	Gavin	Barkley	
Stakeholder	Mrs	LM	Leandra	Barkley	
Stakeholder	Mrs	LS	Leandra	Barkley	
Stakeholder	Ms	LM	Leandra	Barkley	
Stakeholder	Mr	JC	Johannes	Barmans	
Stakeholder	Mr	B	Barney	Barnard	
Stakeholder	Mr	HJ	Barrie	Barnard	
Stakeholder	Mr	HJ	Barrie	Barnard	
Stakeholder	Mrs	BNG	Beryl	Barnard	
Stakeholder	Mr	JM	Jacobus	Barnard	
Stakeholder	Mrs	MMM	Mantie	Barnard	
Stakeholder	Mrs	M	Martie	Barnard	
Stakeholder	Mrs	M	Meliska	Barnard	
Stakeholder	Mr	NE	Nicky	Barnard	
Stakeholder	Mrs	VJ	Vida	Barnard	
Stakeholder	Mrs	V	Vida	Barnard	
Stakeholder	Mrs	VJ	Vida	Barnard	
Stakeholder		N	Nicolas	Barne	
Stakeholder	Miss	LA	Barnes	Barnes	
Stakeholder	Mrs	MM	Maria	Barnes	
Stakeholder	Mr	DE	David	Barrett	
Stakeholder	Ms	HR	Hally	Barrett	
Stakeholder	Ms	HR	Holly	Barrett	
Stakeholder	Mrs	SM	Sandra	Barrett	
Stakeholder	Mr	G	Godffrey	Barry	
Stakeholder	Mrs	S	Salomi	Barry	
Stakeholder	Mrs	S	Salomi	Barry	
Stakeholder	Mrs	GC	GC	Bartie	
Stakeholder	Mr	RB	Ronald	Bartie	
Stakeholder	Dr	P	Patrick	Basajjasubi	
Stakeholder	Ms	S	Salma	Basharat	
Stakeholder	Mrs	A	Azahra	Bassa	
Stakeholder	Mr	WJ	Bassen	Bassen	
Stakeholder	Mrs	H	Hazel	Bassi	
Stakeholder	Mr	JR	Johny	Bassi	
Stakeholder		D	David	Basson	
Stakeholder	Mr	H	Herman	Basson	
Stakeholder		M	Michael	Basson	

Stakeholder Category	Title	Initial	Name	Surname	Organization
Stakeholder	Mr	R	Roy	Basson	
Stakeholder	Mr	R	Roy	Basson	
Stakeholder	Mrs	S	Sonja	Basson	
Stakeholder	Mrs	LM		Basson	
Stakeholder	Mr	A		Bau	
Stakeholder	Mr	A	Ajit	Baua	
Stakeholder	Mr	A	Ajit	Baua	
Stakeholder		H	Haom	Baw	
Stakeholder	Mr	H	Harish	Bawa	
Stakeholder	Mr	K	Kirtan	Bawa	
Stakeholder		N	Niriaala	Bawa	
Stakeholder	Mrs	N	Nirmala	Bawa	
Stakeholder		R	Rekha	Bawa	
Stakeholder	Mr	B	Bhakhoo	Bawani	
Stakeholder		S		Bayat	
Stakeholder	Miss	M	Marinda	Bayens	
Stakeholder	Mr	JB	John	Beale	
Stakeholder	Ms	S	Samantha	Beatty	
Stakeholder	Mrs	WA	Wendy	Becke	
Stakeholder	Mr	AA	Atish	Beeaim	
Stakeholder	Mr	S	Sauran	Beeaim	
Stakeholder	Mr	AA	Akash	Beecum	
Stakeholder	Mrs	J	Jayshree	Beecum	
Stakeholder	Mrs	A	Ashley	Beelder	
Stakeholder	Mrs	A	Ashley	Beelder	
Stakeholder		SE		Beester	
Stakeholder	Mr	GM	Gerlardus	Beglefeld	
Stakeholder		Y	Yvonne	Beherens	
Stakeholder	Mr	C	Cline	Behn	
Stakeholder	Mr	C	Clive	Behr	
Stakeholder	Mr	UJ		Behr	
Stakeholder	Mr	UJ		Behr	
Stakeholder	Mr	KM	Kyle	Behrens	
Stakeholder	Mrs	R	Ruchce	Behrens	
Stakeholder	Mrs	YA	Yvonne	Behrens	
Stakeholder	Mrs	HJ	Drierie	Beitenbach	
Stakeholder	Mrs	RG	Beitz	Beitz	
Stakeholder		JC	Juan	Bekke	
Stakeholder	Ms	C	Carika	Bekker	
Stakeholder	Ms	C	Carika	Bekker	
Stakeholder	Ms	CB	Cyanda	Bekker	
Stakeholder	Mrs	C	Cynthia	Bekker	
Stakeholder	Mrs	DB	Daniella	Bekker	
Stakeholder	Mr	K	Kobus	Bekker	
Stakeholder	Mrs	JL	Lesley	Bekker	
Stakeholder	Mrs	JMJ	Magriet	Bekker	
Stakeholder	Miss	M	Marne	Bekker	
Stakeholder	Mr	PA	Pieter	Bekker	
Stakeholder	Mr	PA	Pieter	Bekker	
Stakeholder	Mrs	SB	Simone	Bekker	
Stakeholder		T	Tommy	Bekker	
Stakeholder	Mr	IZ	Ziek	Bekker	
Stakeholder	Mr	IZ	Ziek	Bekker	
Stakeholder	Mr	FJ	Derick	Bell	
Stakeholder	Mr	D	Derick	Bell	
Stakeholder		J	James	Bellingam	
Stakeholder	Mrs	M	Marinda	Belmonte	
Stakeholder	Mr	M	Michael	Belmonte	
Stakeholder		M	Michael	Belmonte	
Stakeholder	Ms	M	Monique	Belmonte	
Stakeholder	Mr	APA	Tony	Belmonte	
Stakeholder		APA	Tony	Belmonte	
Stakeholder		L	Loreta	Beltiac	
Stakeholder	Ms	A	Adriana	Beltrac	
Stakeholder	Mr	HA	Huzaifa	Bemafi	
Stakeholder		H	Huzaifa	Bemat	
Stakeholder	Mr	KS	Kganyego	Bembe	
Stakeholder	Mr	KS	Kganyego	Bembe	
Stakeholder	Mrs	CMJ	Cat	Benade	
Stakeholder	Miss	M	Monique	Benade	
Stakeholder	Mr	SB	Skyeler	Benade	
Stakeholder	Ms	BM	Biance	Bendall	
Stakeholder	Mr	R	Ruan	Bendall	
Stakeholder	Mr	GE	George	Benedek	
Stakeholder	Ms	A	Anna	Bennett	
Stakeholder	Ms	A	Arlene	Bennett	
Stakeholder	Ms	A	Arlene	Bennett	
Stakeholder	Mr	E	Edward	Bennett	
Stakeholder	Mr	P	Petrus	Bennett	
Stakeholder	Ms	A	Amanda	Benson	
Stakeholder	Mr	WC	Willem	Benson	

Stakeholder Category	Title	Initial	Name	Surname	Organization
Stakeholder		W	Willie	Benson	
Stakeholder	Mr	A	Anthony	Bentley	
Stakeholder	Ms	A	Affia	Bera	
Stakeholder	Mrs	A	Asima	Bera	
Stakeholder	Ms	A	Ayesha	Bera	
Stakeholder	Mrs	A	Aziyaa	Bera	
Stakeholder	Mr	Y	Yasin	Bera	
Stakeholder	Ms	E	Estee	Berg	
Stakeholder		C	Catienna	Bergh	
Stakeholder	Mnr	C	Christo	Bergh	
Stakeholder	Mr	C	Christo	Bergh	
Stakeholder	Mev	G	Gerda	Bergh	
Stakeholder	Mrs	G	Gerda	Bergh	
Stakeholder	Mr	JC	Jan	Bergh	
Stakeholder		P	Peet	Bergh	
Stakeholder	Mrs	J	Jolene	Beselaar	
Stakeholder	Ms	MC	Maitie	Beselaar	
Stakeholder	Miss	T	Twanette	Besher	
Stakeholder	Ms	L	Lisa	Besisheim	
Stakeholder	Mnr	J	Johan	Besman	
Stakeholder	Ms	C	Chantel	Bessenger	
Stakeholder	Miss	A	Anneline	Besser	
Stakeholder	Mr	AC	Apie	Bester	
Stakeholder	Mr	AC	Apie	Bester	
Stakeholder	Mr	CJ	Chris	Bester	
Stakeholder		D	Dorett	Bester	
Stakeholder	Mr	FCJ	Fredrick	Bester	
Stakeholder	Mr	JC	Jean Cluade	Bester	
Stakeholder	Ms	J	Jenique	Bester	
Stakeholder	Mrs	S	Sulize	Bester	
Stakeholder	Mrs	T	Twanette	Bester	
Stakeholder	Mr	W	Willem	Bester	
Stakeholder	Mr	AC		Bester	
Stakeholder	Mr	T	Terence	Bestse	
Stakeholder	Mrs	A	Annemarie	Beukes	
Stakeholder	Mrs	JJ	JJ	Beukes	
Stakeholder	Ms	KB	Kyla	Beukes	
Stakeholder	Mrs	L	Laurette	Beukes	
Stakeholder	Ms	L	Laurette	Beukes	
Stakeholder		N	Natalie	Beukes	
Stakeholder	Mr	CJ	Neil	Beukes	
Stakeholder	Mr	CJ	Neils	Beukes	
Stakeholder	Mr	R	Richard	Beukes	
Stakeholder	Mrs	S	Sophia	Beukes	
Stakeholder		SJ	Sophia	Beukes	
Stakeholder	Mrs	T	Tersia	Beukes	
Stakeholder	Ms	T	Tersia	Beukes	
Stakeholder	Mr	JF		Beukes	
Stakeholder	Ms	SJ		Beukes	
Stakeholder	Prof.	AL	Ayesha	Bevam-Dye	
Stakeholder		DL	Lynne	Beysel	
Stakeholder		G	GPC	Bezaidenhout	
Stakeholder	Mrs	Z	Zelda	Bezuidenhart	
Stakeholder	Mr	CF	Coenlaad	Bezuidenhoud	
Stakeholder	Ms	AS	Alta	Bezuidenhout	
Stakeholder	Miss	BM	Bianca	Bezuidenhout	
Stakeholder	Mrs	C	Chantelle	Bezuidenhout	
Stakeholder		C	Chantelle	Bezuidenhout	
Stakeholder	Mr	C	Charles	Bezuidenhout	
Stakeholder	Mnr	CP	Coenraad	Bezuidenhout	
Stakeholder	Mnr	CP	Coenraad	Bezuidenhout	
Stakeholder		C	Coenraad	Bezuidenhout	
Stakeholder	Mev	EL	Elmorie	Bezuidenhout	
Stakeholder	Mrs	E	Elna	Bezuidenhout	
Stakeholder	Mr	EB	Ernest	Bezuidenhout	
Stakeholder	Mr	GPC	Gerrie	Bezuidenhout	
Stakeholder	Mev	I	Ilse	Bezuidenhout	
Stakeholder	Mrs	I	Ilze	Bezuidenhout	
Stakeholder	Mr	PJ	Johan	Bezuidenhout	
Stakeholder	Mrs	JW	Johanna	Bezuidenhout	
Stakeholder	Mrs	LR	Linda	Bezuidenhout	
Stakeholder		L	Lise	Bezuidenhout	
Stakeholder	Mrs	L	louise	Bezuidenhout	
Stakeholder	Mr	P	Petrus	Bezuidenhout	
Stakeholder	Mr	P	Pieter	Bezuidenhout	
Stakeholder	Mr	R	Riaan	Bezuidenhout	
Stakeholder	Mrs	CM	Tina	Bezuidenhout	
Stakeholder	Mrs	V	Vanessa	Bezuidenhout	
Stakeholder	Miss	P	Paballo	Bhabha	
Stakeholder	Mr	Z	Zaahid	Bhabha	
Stakeholder	Ms	A	Aesh	Bhaga	

Stakeholder Category	Title	Initial	Name	Surname	Organization
Stakeholder	Ms	A	Aesh	Bhaga	
Stakeholder	Mr	A	Anil	Bhaga	
Stakeholder	Mr	AG	Anilkhmar	Bhaga	
Stakeholder	Mr	AG	Anilkhmar	Bhaga	
Stakeholder	Mr	AG	Anilkumar	Bhaga	
Stakeholder	Ms	D	Daksha	Bhaga	
Stakeholder	Miss	G	Gonali	Bhaga	
Stakeholder		H	Hamleta	Bhaga	
Stakeholder		H	Harsh	Bhaga	
Stakeholder		MA	Manaj	Bhaga	
Stakeholder	Ms	N	Neesha	Bhaga	
Stakeholder	Mr	P	Prashant	Bhaga	
Stakeholder	Mr	R	Raiesh	Bhaga	
Stakeholder	Mr	R	Raiesh	Bhaga	
Stakeholder	Mrs	R	Rashika	Bhaga	
Stakeholder	Mrs	R	Rashika	Bhaga	
Stakeholder	Ms	S	Sonail	Bhaga	
Stakeholder	Mr	T	Thakshil	Bhaga	
Stakeholder	Mr	T	Thakshil	Bhaga	
Stakeholder	Mr	T	Tilesh	Bhaga	
Stakeholder		V	Vaschantray	Bhaga	
Stakeholder	Mr	A		Bhagalim	
Stakeholder	Mr	M	Mohammed	Bhagat	
Stakeholder	Mr	S	Shiraz	Bhagat	
Stakeholder	Mr	D	Dawood	Bhaila	
Stakeholder	Mrs	A	Anisha	Bhaiyat	
Stakeholder	Mr	M	Mahmmed	Bhaiyat	
Stakeholder	Mr	Y	Yusuf	Bhaiyat	
Stakeholder		C	Chides	Bhaka	
Stakeholder		M		Bhaka	
Stakeholder	Mr	E	Ebrahim	Bhamjee	
Stakeholder		E	Ebrahim	Bhamjee	
Stakeholder	Miss	SS	Sameed	Bhamjee	
Stakeholder	Mr	S	Siruj	Bhamjee	
Stakeholder		S	Siraj	Bhamsirr	
Stakeholder	Mr	J	Jay	Bhana	
Stakeholder		J	Jay	Bhana	
Stakeholder	Mr	VL	Vimal	Bhana	
Stakeholder	Mr	VL	Vimal	Bhana	
Stakeholder		I	Idrish	Bhanjat	
Stakeholder	Miss	ZJB	Zaneerah	Bhanjee	
Stakeholder	Mr	N	Nabeel	Bhasalia	
Stakeholder	Mr	Y	Yusuf	Bhat	
Stakeholder	Mrs	D	Daksha	Bhatt	
Stakeholder	Miss	H	Hajra	Bhatti	
Stakeholder	Miss	I	Iqra	Bhatti	
Stakeholder	Mrs	A	Ayesha	Bhayat	
Stakeholder		M	Moosa	Bhayat	
Stakeholder		M	Muhammed	Bhayat	
Stakeholder	Mr	RR	Rowan	Bhaywa	
Stakeholder	Mr	BB	Bhavesh	Bhika	
Stakeholder	Ms	JB	Jaybee	Bhika	
Stakeholder	Ms	KB	Karika	Bhika	
Stakeholder	Ms	SB	Simran	Bhika	
Stakeholder	Ms	VB	Veeha	Bhika	
Stakeholder	Mrs	A	Aruna	Bhikha	
Stakeholder	Mr	BB	Bhavesh	Bhikha	
Stakeholder	Mr	D	Dinash	Bhikha	
Stakeholder	Mr	H	Hiren	Bhikha	
Stakeholder	Ms	JS	Jaybara	Bhikha	
Stakeholder	Mrs	K	Karita	Bhikha	
Stakeholder	Mr	K	Kishore	Bhikha	
Stakeholder		K	Kishore	Bhikha	
Stakeholder	Mr	PSB	Prajesh	Bhikha	
Stakeholder		P	Prajesh	Bhikha	
Stakeholder	Mrs	S	Sapha	Bhikha	
Stakeholder	Mrs	S	Sapma	Bhikha	
Stakeholder		S	Sapna	Bhikha	
Stakeholder		P		Bhikha	
Stakeholder	Mr	YB	Yanya	Bhikhoo	
Stakeholder	Mr	S	Sanjay	Bhimjee	
Stakeholder	Mr	H	Hemant	Bhowan	
Stakeholder		G	Geeta	Bhula	
Stakeholder	Mr	BP	Pema	Bhula	
Stakeholder	Ms	CBP	Chetna	Bhula Prema	
Stakeholder		B		Bhumar	
Stakeholder		A	Ahmep	Bhyat	
Stakeholder	Mr	EB	Cesa	BHYAT	
Stakeholder	Mr	FIB	Faried	Bhyat	
Stakeholder	Mr	MF	Fazel	Bhyat	
Stakeholder	Mr	MF	Hazel	Bhyat	

Stakeholder Category	Title	Initial	Name	Surname	Organization
Stakeholder	Mr	MF	Mohammed	Bhyat	
Stakeholder	Miss	T	Tulayka	Bhyat	
Stakeholder	Mr	U	Uzair	Bhyat	
Stakeholder	Mr	Y	Yusuf	Bhyat	
Stakeholder		Y	Yusuf	Bhyat	
Stakeholder		Y	Yusuf	Bhyat	
Stakeholder		Z	Ziyaad	Bhyat	
Stakeholder		Z	Ziyaad	Bhyat	
Stakeholder		E		Bhyat	
Stakeholder	Mrs	E	Elizabeth	Bierman	
Stakeholder		PH	Pieter	Bierman	
Stakeholder	Mr	D	Daniel	Biermann	
Stakeholder	Mr	D	Daniel	Biermann	
Stakeholder	Mrs	W	Wilna	Biermann	
Stakeholder		D	Diane	Biffi	
Stakeholder	Mrs	PL	Pamela	Biffi	
Stakeholder	Mrs	S	Sonja	Biljon	
Stakeholder		G	Glynis	Bishop	
Stakeholder	Mr	M	Muhammed	Bismill	
Stakeholder	Mr	M	Muhammed	Bismiwa	
Stakeholder	Mrs	YA	Yasmgen	Bismiwa	
Stakeholder	Miss	Z	Zeenar	Bismiwa	
Stakeholder	Mrs	EM	Elizabeth	Bisschoff	
Stakeholder	Mrs	J	Jaybara	Bitika	
Stakeholder	Mrs	J	Jaybard	Bitika	
Stakeholder	Mr	MF	Michiel	Bizaid	
Stakeholder	Mr	MP	Martinus	Bizildenhoud	
Stakeholder		N	Nosipho	Blaaw	
Stakeholder	Mev	M	Marie	Blackie	
Stakeholder	Mev	M	Marie	Blackie	
Stakeholder				Blakdove	
Stakeholder	Mr	D	Dean	Blake	
Stakeholder	Mrs	EA	Amanda	Blamire	
Stakeholder	Ms	HJ	Hester	Blanche	
Stakeholder	Mrs	LMB	Laetitia	Blanche	
Stakeholder	Mr	C	Blank	Blank	
Stakeholder	Mrs	E	Elviva	Blauire	
Stakeholder		V	Votiswa	Blayi	
Stakeholder	Mrs	E	Elloise	Bleeker	
Stakeholder	Mrs	E	Elloise	Bleeker	
Stakeholder	Mnr	JP	Jaun	Bleeker	
Stakeholder	Mnr	JP	Jaun	Bleeker	
Stakeholder	Mev	TB	Tanya	Bleeker	
Stakeholder	Mev	TB	Tanya	Bleeker	
Stakeholder		T	Tshidiso	Bless	
Stakeholder	Mrs	MM	Marina	Blignat	
Stakeholder	Mrs	AM	Marizelle	Blignaut	
Stakeholder	Ms	G	Geraldine	Blignaut	
Stakeholder	Ms	G	Geraldine	Blignaut	
Stakeholder	Mr	JA	Jaco	Blignaut	
Stakeholder	Mr	JD	Johan	Blignaut	
Stakeholder	Mrs	Z	Zelda	Blignaut	
Stakeholder		JD	Johan	Bliswayi	
Stakeholder	Mrs	B	Bonita	Bloem	
Stakeholder	Mrs	JE	Jakoba	Bloem	
Stakeholder		A	Anthony	Blom	
Stakeholder	Mr	A	Anthony	Blom	
Stakeholder		D	Debbie	Blom	
Stakeholder	Mrs	DA	Deborah Anne	Blom	
Stakeholder		J	Jony	Blom	
Stakeholder	Mnr	M	Morne	Blom	
Stakeholder	Mnr	M	Morne	Blom	
Stakeholder	Ms	R	Riane	Blom	
Stakeholder	Mr	BD	Brian	Blunt	
Stakeholder	Mr	BD	Brian	Blunt	
Stakeholder	Mr	B	Brian	Blunt	
Stakeholder	Mr	RB	Raseadei	Boalong	
Stakeholder	Mrs	Am	Anneleen	Bobbert	
Stakeholder	Mr	YP	Yanus	Boda	
Stakeholder	Mr	N	Ndumiso	Bodaga	
Stakeholder	Mrs	A	Amilia	Bodat	
Stakeholder		J	Jeenet	Bodat	
Stakeholder	Mr	M	Mohammed	Bodat	
Stakeholder	Miss	YS	Yasmeen	Bodat	
Stakeholder	Mrs	B	Belinda	Bodemer	
Stakeholder	Mr	GH	Hussain	Bodi	
Stakeholder	Mr	MS	Mohamed	Bodi	
Stakeholder	Ms	Y	Yasmeen	Bodiat	
Stakeholder	Mev	C	CC Boer	Boer	
Stakeholder	Mrs	AV	Alfred	Boerner	
Stakeholder	Mr	GH	Gerrit	Boersma	

Stakeholder Category	Title	Initial	Name	Surname	Organization
Stakeholder	Mrs	J	Johanna	Boersma	
Stakeholder	Mrs	AL	Alet	Boets	
Stakeholder	Mr	P	Providence	Bohope	
Stakeholder	Mr	J	Jonny	Bokgaso	
Stakeholder	Ms	N	Natalie	Bole	
Stakeholder	Mrs	LT	Lucy	Bolimo	
Stakeholder	Mr	NT	Tharisse	Bolimo	
Stakeholder	Mrs	ES	Esther	Bolleurs	
Stakeholder	Mr	RB	Barney	Boloang	
Stakeholder	Mr	SM	Stephen	Bond	
Stakeholder	Mr	E	Bonnard	Bonnard	
Stakeholder	Mr	IP	Izak Petrus	Boonzaier	
Stakeholder		S	Susan	Booyens	
Stakeholder	Miss	C	Caein	Booyesen	
Stakeholder	Mr	C	Chrstitian	Booyesen	
Stakeholder	Mr	D	Dylan	Booyesen	
Stakeholder	Mr	D	Dylan	Booyesen	
Stakeholder	Miss	EB	Elizama	Booyesen	
Stakeholder	Mr	HS	Hannes	Booyesen	
Stakeholder	Mr	K	Kobus	Booyesen	
Stakeholder	Ms	L	Lelanie	Booyesen	
Stakeholder		M	Mara	Booyesen	
Stakeholder	Mrs	P	Petro	Booyesen	
Stakeholder	Mr	PJ	Pieter	Booyesen	
Stakeholder	Ms	SS	Sarie	Booyesen	
Stakeholder	Ms	MJ	Jessica	Booyzen	
Stakeholder	Mrs	M	Mathapelo	Borole	
Stakeholder	Mrs	MB	Mathapelo	Borole	
Stakeholder	Mr	MA	Nongangane	Borolle	
Stakeholder	Mr	OJ	Ocket	Bosch	
Stakeholder	Ms	S	Sanet	Bosch	
Stakeholder	Mr	JG		Bosch	
Stakeholder		R	Rita	Boschoff	
Stakeholder	Mr	SS	Samuel	Boshielo	
Stakeholder	Mrs	AS	Anna	Boshof	
Stakeholder	Miss	N	Natalie	Boshof	
Stakeholder	Mr	BDT	Barend	Boshoff	
Stakeholder	Mr	BDT	Barend	Boshoff	
Stakeholder	Dr	HJ	Hercules	Boshoff	
Stakeholder	Dr	HJ	Herwles	Boshoff	
Stakeholder	Ms	J	Jacqueline	Boshoff	
Stakeholder	Ms	J	Jacqueline	Boshoff	
Stakeholder	Mrs	JMF	Joey	Boshoff	
Stakeholder	Mrs	MA	Marianne	Boshoff	
Stakeholder	Dr	PB	Petrus	Boshoff	
Stakeholder		T	Trisha	Boshoff	
Stakeholder	Mr	KR	Katleho	Bosholi	
Stakeholder	Mrs	LR	Rosemary	Bosiu	
Stakeholder	Mr	PJ	Bossie	Bosman	
Stakeholder	Mrs	GJ	Getruida	Bosman	
Stakeholder	Mr	DJ	Janeill	Bosman	
Stakeholder	Mr	JA	Johan	Bosman	
Stakeholder	Mrs	ME	Liz	Bosman	
Stakeholder		N	Nadia	Bosman	
Stakeholder	Mrs	N	Natalie	Bosman	
Stakeholder	Mrs	N	Natalie	Bosman	
Stakeholder	Mr	AJ	Ovnold	Bosman	
Stakeholder	Mr	R	Ruben	Bosman	
Stakeholder	Mr	JSK	Koos	Bosnem	
Stakeholder	Mrs	MP	Nella	Boster	
Stakeholder	Mrs	QOB	Quiniee	Boswell	
Stakeholder		H	Hannes	Botes	
Stakeholder	Mrs	JM	Jakie	Botes	
Stakeholder	Mr	JJR	Johannes	Botes	
Stakeholder	Mrs	MM	Maria	Botes	
Stakeholder	Mr	ER	Robbie	Botes	
Stakeholder	Mrs	R	Ruchelle	Botes	
Stakeholder	Ms	RCE	Ruchelle	Botes	
Stakeholder		S	Sannie	Botes	
Stakeholder	Mr	S	Shawn	Botes	
Stakeholder	Mr	Z	Zeigh	Both	
Stakeholder	Mrs	ZF	Zeigh	Both	
Stakeholder		H	Hennie	Botha	
Stakeholder	Mr	AL	Abrie	Botha	
Stakeholder		A	Adriaan	Botha	
Stakeholder	Mrs	A	Amanda	Botha	
Stakeholder	Mrs	AH	Anna	Botha	
Stakeholder	Mrs	AD	Aole	Botha	
Stakeholder	Mev	B	Barbara	Botha	
Stakeholder		B	Barbara	Botha	
Stakeholder		B	Ben	Botha	

Stakeholder Category	Title	Initial	Name	Surname	Organization
Stakeholder	Ms	MES	Botha	Botha	
Stakeholder	Mrs	C	Carmi	Botha	
Stakeholder	Mr	WC	Chais	Botha	
Stakeholder	Mrs	C	Civoy	Botha	
Stakeholder		CB	Corne	Botha	
Stakeholder	Mev	C	Corrie	Botha	
Stakeholder	Ms	D	Daleen	Botha	
Stakeholder	Mnr	DM	Dirh	Botha	
Stakeholder	Mr	DR	Dirk	Botha	
Stakeholder	Mrs	E	Elmaryn	Botha	
Stakeholder	Mr	FD	Francois	Botha	
Stakeholder	Mr	FD	Francois	Botha	
Stakeholder	Mrs	G	Gerda	Botha	
Stakeholder	Mr	GC	Gert	Botha	
Stakeholder	Mr	GA	Gregory	Botha	
Stakeholder	Ms	CJ	Hannetjie	Botha	
Stakeholder	Mev	JJ	Hannie	Botha	
Stakeholder		H	Hizelle	Botha	
Stakeholder	Mrs	HC	Ina	Botha	
Stakeholder		JJ	Jacobus	Botha	
Stakeholder	Mnr	J	Jacques	Botha	
Stakeholder	Mr	J	Jacques	Botha	
Stakeholder	Mr	JJG	Jan	Botha	
Stakeholder	Mr	J	Jason	Botha	
Stakeholder		J	Jeanett	Botha	
Stakeholder	Mr	JR	Jeanne-Riette	Botha	
Stakeholder	Ms	J	Jloudia	Botha	
Stakeholder	Mr	JA	Johannes	Botha	
Stakeholder	Mr	J	Jonathan	Botha	
Stakeholder	Mrs	EMM	Lizette	Botha	
Stakeholder		L	Louis	Botha	
Stakeholder	Mr	L	Lushain	Botha	
Stakeholder	Mnr	MA	Machiel	Botha	
Stakeholder	Mev	M	Magda-Marie	Botha	
Stakeholder	Mr	MD	Marcel	Botha	
Stakeholder	Ms	J	Maria	Botha	
Stakeholder		J	Maria	Botha	
Stakeholder	Mrs	M	Marie	Botha	
Stakeholder		M	Marie	Botha	
Stakeholder	Mrs	M	Mariska	Botha	
Stakeholder	Ms	M	Marlize	Botha	
Stakeholder	Mrs	ML	Marlyn	Botha	
Stakeholder	Mr	M	Marthinus	Botha	
Stakeholder	Miss	M	Micaela	Botha	
Stakeholder	Ms	M	Micaela	Botha	
Stakeholder	Mr	IM	Michael	Botha	
Stakeholder		M	Mike	Botha	
Stakeholder	Mr	NJ	Nicolas	Botha	
Stakeholder	Mr	PJ	Petrus	Botha	
Stakeholder		P	Petrus	Botha	
Stakeholder	Mr	PP	Phillip	Botha	
Stakeholder	Mev	PI	Pieter	Botha	
Stakeholder	Mr	P	Pieter	Botha	
Stakeholder		PJ	Potgeter	Botha	
Stakeholder	Mrs	CM	Ria	Botha	
Stakeholder		R	Ria	Botha	
Stakeholder	Miss	R	Riandi	Botha	
Stakeholder	Mr	R	Rickey	Botha	
Stakeholder	Mr	R	Rieker	Botha	
Stakeholder	Mr	RH	Robert	Botha	
Stakeholder	Mrs	HP	Ronel	Botha	
Stakeholder	Mrs	R	Ronel	Botha	
Stakeholder	Mrs	RE	Rosemary	Botha	
Stakeholder		R	Rotine	Botha	
Stakeholder	Mr	R	Ruan	Botha	
Stakeholder	Mnr	SI	Salomon	Botha	
Stakeholder	Mrs	SC	Sannie	Botha	
Stakeholder	Mr	SR	Solly	Botha	
Stakeholder		S	Stefano	Botha	
Stakeholder		S	Stefano	Botha	
Stakeholder	Mrs	S	Susan	Botha	
Stakeholder	Ms	T	Taryn	Botha	
Stakeholder	Mrs	T	Titia	Botha	
Stakeholder	Mev	V	Vera	Botha	
Stakeholder	Ms	V	Vera	Botha	
Stakeholder	Mr	WC	Willem	Botha	
Stakeholder	Mr	WH	Willem	Botha	
Stakeholder	Mr	WH	Willem	Botha	
Stakeholder	Mr	JP		Botha	
Stakeholder	Mr	PJ		Botha	
Stakeholder	Ms	HJM		Botha	

Stakeholder Category	Title	Initial	Name	Surname	Organization
Stakeholder		IM		Botha	
Stakeholder		K		Botha	
Stakeholder	Mrs	HC		Botha	
Stakeholder	Mnr	JA	Hannes	Bothma	
Stakeholder	Mrs	J	Joyce	Botsheane	
Stakeholder	Miss	A	Adrie	Boucher	
Stakeholder	Ms	ASC	Amanda	Boucher	
Stakeholder		BRG		Boucher	
Stakeholder	Mr	J	Joshua	Bouden	
Stakeholder	Mrs	NE	Nora	Bouley	
Stakeholder	Mr	KB	Kyle	Bourman	
Stakeholder	Mr	JC	Haws	Bouw	
Stakeholder	Mrs	CW	Christelle	Bouwer	
Stakeholder	Mr	GJ	Gideon	Bouwer	
Stakeholder	Mrs	J	Jana	Bouwer	
Stakeholder	Mr	B	Bruce	Bower	
Stakeholder	Mr	L	Luke	Bower	
Stakeholder	Mrs	M	Belinda	Bowles	
Stakeholder	Mr	CM	Cliff	Bowles	
Stakeholder	Mr	CM	Cliff	Bowles	
Stakeholder	Mrs	M	Melinda	Bowloo	
Stakeholder		M	Maroline	Boyce	
Stakeholder	Ms	M	Marinda	Boyens	
Stakeholder	Mrs	JH	Joan	Brac	
Stakeholder	Mr	WM	Warren	Bradford	
Stakeholder	Mrs	MPL	Marina	Braid	
Stakeholder	Mr	J	Jacques	Brand	
Stakeholder	Ms	T	Tracy -Lee	Brandon	
Stakeholder	Mr	AB	Algeondre	Brandt	
Stakeholder	Mr	FD	Fabian	Brandt	
Stakeholder		F	Fabian	Brandt	
Stakeholder	Mr	GH	Gerhard	Brandt	
Stakeholder	Mr	GH	Gerhard	Brandt	
Stakeholder	Mr	JA	Kobus	Brandt	
Stakeholder	Mrs	LAM	Louise	Brandt	
Stakeholder	Mr	AB	Ashleigh	Branilaw	
Stakeholder	Ms	M	Morne	Breckman	
Stakeholder	Mrs	R	Ramona	Bredenkamp	
Stakeholder		T	Tiaan	Bredenkamp	
Stakeholder	Mr	E	Eduan	Breedt	
Stakeholder	Mrs	L	Lynnete	Breedt	
Stakeholder	Mrs	CJ	Christina	Breet	
Stakeholder	Mrs	CJ	Christina	Breet	
Stakeholder	Mrs	J	Johanna	Breet	
Stakeholder	Mrs	J	Johanna	Breet	
Stakeholder	Mr	JL	Johannes	Breet	
Stakeholder	Mrs	F	Fred	Brehem	
Stakeholder	Mirs	HC	Hedn	Brehem	
Stakeholder	Mr	DCF	Danie	Breitenbach	
Stakeholder	Mr	CB	Charl	Brender	
Stakeholder	Mr	CB	Charl	Brender	
Stakeholder	Mr	J	Johannes	Bresmar	
Stakeholder	Mrs	A	Alef	Brewis	
Stakeholder	Mev	JA	Joy	Breyten Bach	
Stakeholder	Mr	D	Danie	Breytenbach	
Stakeholder	Ms	J	Joan	Breytenbach	
Stakeholder	Dr	J	Joseph	Breytenbach	
Stakeholder	Ms	JA	Joy	Breytenbach	
Stakeholder	Mrs	M	Madi	Breytenbach	
Stakeholder	Mr	P	Peter	Breytenbach	
Stakeholder	Mr	PJ	Pieter	Breytenbach	
Stakeholder	Mr	PJ	Pieter	Breytenbach	
Stakeholder	Miss	BS	Lawrence	Bridgette	
Stakeholder	Mrs	R	Rashika	Brijun	
Stakeholder	Mr	R	Ricky	Brijun	
Stakeholder	Mr	DR	Derek	Brinck	
Stakeholder	Mrs	A	Alta	Brink	
Stakeholder	Mrs	E	Esmie	Brink	
Stakeholder	Miss	N	Brits	Britrs	
Stakeholder	Mr	C	Brits	Britrs	
Stakeholder	Mrs	A	Brits	Britrs	
Stakeholder	Ms	A	Alicia	Brits	
Stakeholder	Mrs	A	Aluska	Brits	
Stakeholder	Mrs	CJ	Christina	Brits	
Stakeholder	Mr	JEO	Johhny	Brits	
Stakeholder	Ms	M	Mirinda	Brits	
Stakeholder	Mrs	A	Amanda	Britz	
Stakeholder	Mrs	A	Amanda	Britz	
Stakeholder		A	Anuckha	Britz	
Stakeholder	Ms	EM	Elsie	Britz	
Stakeholder	Mrs	IB	Irene	Britz	

Stakeholder Category	Title	Initial	Name	Surname	Organization
Stakeholder	Mrs	JJ	Jeanette	Britz	
Stakeholder	Mrs	MM	Magdalena Maria	Britz	
Stakeholder	Mr	N	Neil	Britz	
Stakeholder	Mr	N	Neil	Britz	
Stakeholder	Mrs	S	Sulize	Britz	
Stakeholder	Miss	T	Teagan	Britz	
Stakeholder	Mr	CP	Tiaan	Britz	
Stakeholder	Mrs	CL		Britz	
Stakeholder	Mr	PF	Petus	Brnandes	
Stakeholder		D	Denise	Broadbent	
Stakeholder	Mr	G	Gerald	Broadbent	
Stakeholder	Ms	J	Joy	Broadbent	
Stakeholder	Mrs	CS	Chantelle	Brodrick	
Stakeholder	Mr	C	Christopher	Brodrick	
Stakeholder	Mr	C	Christopher	Brodrick	
Stakeholder	Mr	V	Victor	Bronkharst	
Stakeholder	Ms	A	Andrea	Bronkhorst	
Stakeholder	Ms	C	Celeste	Bronkhorst	
Stakeholder		S	Sharon	Bronkhorst	
Stakeholder	Mr	VC	Victor	Bronkhort	
Stakeholder		J	Jaime	Brooks	
Stakeholder	Ms	JP	Julia	Brooks	
Stakeholder		J	Julia	Brooks	
Stakeholder	Mrs	RM	Rosa	Brooks	
Stakeholder		R	Rosa	Brooks	
Stakeholder	Mev	AM	Anna Maria	Brown	
Stakeholder		B	Brian	Brown	
Stakeholder	Mr	D	Dave	Brown	
Stakeholder	Mnr	JP	Johan	Brown	
Stakeholder	Mrs	JK	Judi	Brown	
Stakeholder	Mnr	SJF	Sarel	Brown	
Stakeholder	Ms	T	Tracey	Brown	
Stakeholder	Mr	E		Bruchhouson	
Stakeholder	Mrs	ME	Maria	Brummer	
Stakeholder	Mrs	ME	Maria	Brummer	
Stakeholder	Ms	MH	Martie	Brummer	
Stakeholder	Mrs	ASM	Aletta	Bruwer	
Stakeholder	Mrs	LE	Lorraine	Bruwes	
Stakeholder	Mr	JH	Johan	Bruyns	
Stakeholder		H	Hester	Buck	
Stakeholder	Ms	B	Belinda	Buitendag	
Stakeholder	Mrs	R	Rita	Buitendag	
Stakeholder	Mr	NB	Nabeel	Bujah	
Stakeholder	Ms	L	Lesego	Buke	
Stakeholder	Mr	M	Mahomed	Bulbulia	
Stakeholder		M	Mohamed	Bulbulia	
Stakeholder	Mr	S	Salmaan	Bulbulia	
Stakeholder		H		Bulbulia	
Stakeholder	Mev	YC	Yolandi	Bunce	
Stakeholder	Ms	Y	Yolandi	Bunce	
Stakeholder		Y	Yolandi	Bunce	
Stakeholder		S	Stella	Bunj	
Stakeholder	Ms	LB	Lauren	Bunnerhasseh	
Stakeholder	Ms	TB	Tezne	Bunting	
Stakeholder	Mr	A	Armand	Burger	
Stakeholder		J	Jae	Burger	
Stakeholder	Mr	JAE	Jan	Burger	
Stakeholder	Mrs	L	Laetifa	Burger	
Stakeholder	Mrs	L	Laetifa	Burger	
Stakeholder	Mrs	MA	Martie	Burger	
Stakeholder	Mr	MD	Michiel	Burger	
Stakeholder	Mrs	BP	Petro	Burger	
Stakeholder	Mrs	R	Ronelle	Burger	
Stakeholder		V	Vanessa	Burger	
Stakeholder	Mr	WE	Wynand	Burger	
Stakeholder	Mr	GB	George	Burlow	
Stakeholder	Ms	NCS	Mavidisa	Burnes	
Stakeholder	Mr	WJ	William	Buswell	
Stakeholder		W	William	Buswell	
Stakeholder		G	GPA	Butelezi	
Stakeholder	Mrs	D	Dalene	Butterworth	
Stakeholder	Mrs	JA	Jeanette	Button	
Stakeholder	Mrs	M	Maria	Button	
Stakeholder	Ms	M	Maria	Button	
Stakeholder	Mr	M	Muhahammed	Bux	
Stakeholder	Mev	MCG	MCG	Buyns	
Stakeholder	Mr	JR	Johann	Buys	
Stakeholder	Mnr	P	Paul	Buys	
Stakeholder	Mr	P	Paul	Buys	
Stakeholder	Mrs	D	Dalance	Cabuschagne	
Stakeholder	Mrs	H	Hendrika	Caetano	

Stakeholder Category	Title	Initial	Name	Surname	Organization
Stakeholder	Mrs	A	Ayesha	Cajee	
Stakeholder		K	Khalek	Cajee	
Stakeholder	Ms	NEC	Naeem	Cajee	
Stakeholder	Miss	Z	Zareena	Cajee	
Stakeholder	Mrs	Z	Zeemat	Cajee	
Stakeholder		Z	Zeenat	Cajee	
Stakeholder	Mr	MC		Cajee	
Stakeholder	Mr	AF	Andre	Calaca	
Stakeholder	Mrs	M	Margie	Calaca	
Stakeholder	Ms	I	Izelle	Calib	
Stakeholder	Mr	JP	Jan	Calitz	
Stakeholder	Mrs	K	Kristy	Calitz	
Stakeholder	Ms	RM	Rensche	Calitz	
Stakeholder	Mrs	R	Ruanda	Calitz	
Stakeholder	Mr	JF		Calitz	
Stakeholder	Mrs	HM	Heidi	Callow	
Stakeholder	Mr	PL	Paul	Callow	
Stakeholder		G		Camcion	
Stakeholder	Mrs	Y	Yolande	Cameron	
Stakeholder	Mr	MC	Maphoto	Camick	
Stakeholder	Mr	MC	Maphoto	Camick	
Stakeholder	Mr	C	Christiaan	Campbell	
Stakeholder	Mrs	MA	Marlene	Campbell	
Stakeholder		M	Marlene	Campbell	
Stakeholder	Mr	C		Camphek	
Stakeholder	Mrs	LJ	Louisa	Campher	
Stakeholder		S	Sonya	Campher	
Stakeholder	Mr	C		Campher	
Stakeholder		S	Sonja	Camphor	
Stakeholder	Mr	RC	Rasheed	Camroodeen	
Stakeholder		R	Rasheed	Camroodeen	
Stakeholder	Mr	F	Frans	Candman	
Stakeholder	Mrs	E	Euruka	Cantal	
Stakeholder	Mr	G	Gareth	Cantal	
Stakeholder	Mr	GA	Gareth	Cantal	
Stakeholder	Mr	J	Jaco	Cantano	
Stakeholder	Miss	C	Comchetta	Cantein	
Stakeholder	Mrs	ML	Marshia	Cardwell-Almeida	
Stakeholder	Miss	K	Krizelda	Carelse	
Stakeholder	Mrs	FB	Farida	Carim	
Stakeholder	Ms	SW	Sandra	Carnay	
Stakeholder	Miss	D	Derrah	Carpenter	
Stakeholder		T	Tonika	Carranch	
Stakeholder		T	Tonika	Carranda	
Stakeholder	Mr	A	Abdulah	Carrim	
Stakeholder	Mr	ZC	Zaydaam	Carrim	
Stakeholder	Mrs	AD	Adraina	Carstens	
Stakeholder	Ms	A	Adriana	Carstens	
Stakeholder	Mev	Am	Ally	Carswell	
Stakeholder	Mr	P	Peter	Carver	
Stakeholder	Mr	P	Pieter	Carver	
Stakeholder		B	Bakie	Casoo	
Stakeholder		B	Bakie	Casoo	
Stakeholder	Miss	TM	Taryw	Cass	
Stakeholder	Mr	AS	Ahmed	Cassim	
Stakeholder	Miss	A	Ammaarah	Cassim	
Stakeholder		MI	Bakir	Cassim	
Stakeholder		B	Bdulhay	Cassim	
Stakeholder	Mr	E	Essop	Cassim	
Stakeholder		E	Essop	Cassim	
Stakeholder	Mrs	F	Farzana	Cassim	
Stakeholder	Mrs	F	Farzana	Cassim	
Stakeholder	Mr	F	Fathima	Cassim	
Stakeholder	Miss	F	Fatima	Cassim	
Stakeholder	Mrs	F	Fauzia	Cassim	
Stakeholder		F	Fodila	Cassim	
Stakeholder	Mr	GH	Gwalam	Cassim	
Stakeholder		J	Jayob	Cassim	
Stakeholder		KKC	Keziah	Cassim	
Stakeholder	Mr	M	Moaz	Cassim	
Stakeholder	Mrs	NC	Nazera	Cassim	
Stakeholder	Mr	NA	Nazir	Cassim	
Stakeholder	Mr	R	Riaz	Cassim	
Stakeholder	Mr	R	Riedwaan	Cassim	
Stakeholder	Mrs	R	Ruadha	Cassim	
Stakeholder	Miss	S	Sabeeha	Cassim	
Stakeholder	Mr	S	Saleem	Cassim	
Stakeholder	Mr	S	Sameer	Cassim	
Stakeholder	Mr	S	Sameer	Cassim	
Stakeholder	Ms	S	Sameera	Cassim	
Stakeholder	Mr	S	Shaheen	Cassim	

Stakeholder Category	Title	Initial	Name	Surname	Organization
Stakeholder	Mr	S	Shiraz	Cassim	
Stakeholder		S	Shisuzulem	Cassim	
Stakeholder	Mr	S	Suhail	Cassim	
Stakeholder		T	Tayob	Cassim	
Stakeholder	Ms	T	Tayyibah	Cassim	
Stakeholder	Mr	Y	Yusuf	Cassim	
Stakeholder		Y	Yusup	Cassim	
Stakeholder		Y	Yusup	Cassim	
Stakeholder	Mr	S		Cassim	
Stakeholder		GM		Cassim	
Stakeholder		AS		Cassim	
Stakeholder		T		Cassim	
Stakeholder		AS		Cassim	
Stakeholder	Mr	A	Adeel	Cassin	
Stakeholder	Mr	AG	Abdul	Cassin	
Stakeholder	Miss	S	Sameerah	Cassin	
Stakeholder		B	Bakie	Cassw	
Stakeholder	Mrs	MEV	Caubscher	Caubscher	
Stakeholder	Mr	I	Ismail	Cazee	
Stakeholder	Mr	I	Ismail	Cazee	
Stakeholder		M	Mohamed	Cazee	
Stakeholder	Mrs	Z	Zuleikha	Cazee	
Stakeholder	Mr	ZD	Zotha	Cele	
Stakeholder	Mrs	S	Schurrie	Cellers	
Stakeholder	Mev	A	Adele	Cellieis	
Stakeholder	Mrs	AP	Adele	Celliers	
Stakeholder	Mr	JJ	Celliers	Celliers	
Stakeholder	Mr	JJ	Jan	Celliers	
Stakeholder	Mr	JH	Jon	Celliers	
Stakeholder	Mrs	BJ	Barbara	Celofse	
Stakeholder	Mrs	ILT	Ilse	Ceronco	
Stakeholder	Mrs	C	Candice-Rae	Ceronia	
Stakeholder	Mr	ZM	Zaakir	Chaanae	
Stakeholder	Mr	PJJ	Pieter	Chaassen	
Stakeholder	Mr	FW	Frederick	Chaassens	
Stakeholder	Mrs	MP	Mankeie	Chabate	
Stakeholder	Mr	J	Jayson	Chadayan	
Stakeholder	Mr	D	Deven	Chainee	
Stakeholder	Ms	M	Matsiliso	Chaka	
Stakeholder	Ms	M	Matsiliso	Chaka	
Stakeholder		S	Seabata	Chaka	
Stakeholder	Mr	MT	Martin	Chakane	
Stakeholder		Q	Quenty	Challa	
Stakeholder	Mr	JK	Hendrik	Chamain	
Stakeholder	Mr	A	Admire	Chambikwa	
Stakeholder	Mr	A	Admire	Chambikwa	
Stakeholder		SC	Sufyaan	Chamda	
Stakeholder	Mrs	S		Chamda	
Stakeholder		N		Chamda	
Stakeholder		SL		Chamda	
Stakeholder	Miss	SS	Sarah	Chamlambo	
Stakeholder	Mr	B	Bhaavic	Chana	
Stakeholder		C	Asma	Chanadna	
Stakeholder		C	Ibrahim	Chanadna	
Stakeholder	Mr	Y	Yunus	Chanda	
Stakeholder	Mr	W	Washtlee	chandler	
Stakeholder	Mr	FAB	Albey	Changaron	
Stakeholder	Ms	JF	Juliane	Changaron	
Stakeholder	Mnr	FAB	Albey	Changuion	
Stakeholder	Mnr	FAB	Albey	Changuion	
Stakeholder	Miss	JM	Jacqueline	Changuion	
Stakeholder	Ms	JF	Juliane	Changuion	
Stakeholder	Ms	NH	Nombeko	Chanza	
Stakeholder	Ms	NC	Nadine	Charity	
Stakeholder	Ms	NC	Nadine	Charity	
Stakeholder		C	Caroline	Charles	
Stakeholder	Mr	CA	Phillipson	Charles	
Stakeholder	Mrs	S	Sannah	Charlie	
Stakeholder	Mrs	TH	Thandaso	Charlie	
Stakeholder	Mr	VL	Vusumuzi	Charlie	
Stakeholder	Mrs	C	Charlotte	Charlotte	
Stakeholder	Mr	A	Anad	Chatn	
Stakeholder	Miss	B	Beauty	Chato	
Stakeholder	Mr	B	Boas	Chauke	
Stakeholder	Mr	B	Boas	Chauke	
Stakeholder		F	Fikile	Chawona	
Stakeholder		F	Faiza	Cheema	
Stakeholder	Ms	D		Cheenava	
Stakeholder	Mr	C	Clive	Chetty	
Stakeholder	Ms	K	Karen	Chetty	
Stakeholder	Ms	O	Olive	Chetty	

Stakeholder Category	Title	Initial	Name	Surname	Organization
Stakeholder	Mr	R	Raven	Chetty	
Stakeholder	Miss	S	Sarah	Chetty	
Stakeholder	Mrs	T	Tracey	Chetty	
Stakeholder	Mr	V	Vinesh	Chibba	
Stakeholder	Ms	NAC	Natasha	Chichava	
Stakeholder		A	Aaron	Chida	
Stakeholder	Mrs	LK	Lorraine	Chida	
Stakeholder	Mrs	L	Lorraine	Chida	
Stakeholder	Mr	L	Lesego	Chitja	
Stakeholder		AC	Danny	Chiwao	
Stakeholder	Mrs	K	Kistammah	Chmappen	
Stakeholder	Miss	NM	Ntswaki	Chochoe	
Stakeholder	Mrs	F	Fatima	Chognara	
Stakeholder	Mrs	F	Fatima	Chognara	
Stakeholder	Miss	MC	Manam	Choinia	
Stakeholder	Mr	IR	Itumeleng	Cholie	
Stakeholder		MAI		Choltz	
Stakeholder	Mrs	W	Wakeebh	chonolk	
Stakeholder		MH	Mohomed	Choomra	
Stakeholder	Mr	Z	Zunaid	Choonaid	
Stakeholder	Mrs	A	Aarefah	Choonara	
Stakeholder	Mr	ALC	Abdulah	Choonara	
Stakeholder	Mrs	A	Amina Nassim	Choonara	
Stakeholder	Mrs	A	Aysa	Choonara	
Stakeholder	Mrs	BF	Bibi Fatima	Choonara	
Stakeholder	Mr	D	Danyaal	Choonara	
Stakeholder		D	Dawood	Choonara	
Stakeholder	Mr	EM	Ebrahim	Choonara	
Stakeholder		F	Farhaab	Choonara	
Stakeholder	Mr	F	Farouk	Choonara	
Stakeholder	Mr	H	Hamza	Choonara	
Stakeholder	Mr	H	Hamzah	Choonara	
Stakeholder	Mr	MS	Mohammed	Choonara	
Stakeholder	Mr	MS	Mohammed	Choonara	
Stakeholder	Mr	M	Mohammed	Choonara	
Stakeholder	Mr	MEC	Mohammed	Choonara	
Stakeholder	Mr	N	Naeem	Choonara	
Stakeholder	Ms	SH	Shamina	Choonara	
Stakeholder	Ms	SH	Shamina	Choonara	
Stakeholder	Mrs	S	Shanaz	Choonara	
Stakeholder	Mr	Z	Zadkir	Choonara	
Stakeholder	Mrs	Z	Zainab	Choonara	
Stakeholder	Mr	Z	Zuneid	Choonara	
Stakeholder	Mr	S	Shazad	Choonaro	
Stakeholder		R	Rasfay	Choonary	
Stakeholder		Z		Choonary	
Stakeholder	Mr	AH	Hassim	Choonora	
Stakeholder	Ms	L	Leegah	Choonora	
Stakeholder	Mr	MC	Muhammed	Choonora	
Stakeholder	Mr	MC	Muooz	Choonora	
Stakeholder		Q	Qailah	Choonora	
Stakeholder	Mr	S	Shahid	Choonora	
Stakeholder	Mr	R		Choonora	
Stakeholder		R	Rashid	Choovaza	
Stakeholder		R	Rashida	Choovaza	
Stakeholder		Z	Zuber	Choovaza	
Stakeholder	Mr	ZY	Zaahid	Choowara	
Stakeholder	Mr	AM	Anas	Chothia	
Stakeholder	Ms	E	Ellen	Chrimba	
Stakeholder	Miss	L	Lauren	chriscloulou	
Stakeholder	Miss	ID	Chriatian	Christian	
Stakeholder	Mr	F	Fourie	Christian, CR	
Stakeholder	Mrs	E	Elna	Christo	
Stakeholder	Mr	JN	Johnre	Chudreas	
Stakeholder	Mr	JA	Jason	Church	
Stakeholder	Mrs	SC	Sahera	Ciajee	
Stakeholder	Mr	DP	Daniel	Cilliers	
Stakeholder	Mr	GF	George	Cilliers	
Stakeholder	Mrs	H	Hannelie	Cilliers	
Stakeholder	Mrs	SL	Samantha	Cilliers	
Stakeholder	Mrs	JC	Tokkie	Cilliers	
Stakeholder	Mrs	JC	Tokkie	Cilliers	
Stakeholder	Miss	N	Ntombizodwa	Cindi	
Stakeholder	Mr	S	Sifiso	Cindi	
Stakeholder	Mr	M	Moses	Cisante	
Stakeholder	Mr	JAC	Japie	Claasen	
Stakeholder	Ms	L	Leah	Claasen	
Stakeholder	Mr	JF	Francois	Claasens	
Stakeholder	Mrs	MM	Marie	Claasens	
Stakeholder	Mr	J	Claassen	Claassen	
Stakeholder	Mr	S	Claassen	Claassen	

Stakeholder Category	Title	Initial	Name	Surname	Organization
Stakeholder	Mrs	J	Claassen	Claassen	
Stakeholder	Mr	JH	Johannes	Claassen	
Stakeholder	Mr	JH	Johannes	Claassen	
Stakeholder	Mrs	M	Marilyn	Claassen	
Stakeholder	Mrs	M	Marilyn	Claassen	
Stakeholder	Ms	MC	Mia	Claassen	
Stakeholder	Mr	J	Josie	Claassens	
Stakeholder	Mr	L	Luan	Claosen	
Stakeholder	Mrs	GF	Frances	Clark	
Stakeholder	Mr	J	Jan	Clark	
Stakeholder	Ms	MC	Megan	Clark	
Stakeholder	Mrs	S	Surinthea	Clark	
Stakeholder	Mrs	K	Karien	Classen	
Stakeholder	Mr	L	Luan	Classen	
Stakeholder	Mr	IJ	Claude	Claude	
Stakeholder	Ms	M	Malanda	Clayton	
Stakeholder	Mrs	R	Karrien	Cloasen	
Stakeholder		A	Annamarie	Cloete	
Stakeholder	Mr	CJ	Christopher	Cloete	
Stakeholder	Mrs	D	Daniel	Cloete	
Stakeholder	Mr	DM	Desmond	Cloete	
Stakeholder	Mrs	D	Dina	Cloete	
Stakeholder		J	Jaco	Cloete	
Stakeholder		J	Jaco	Cloete	
Stakeholder	Mrs	M	Maritha	Cloete	
Stakeholder	Miss	M	Monique	Cloete	
Stakeholder	Mr	RJ	Ruben	Cloete	
Stakeholder	Mrs	CS	Susan	Cloete	
Stakeholder		S	Susan	Cloete	
Stakeholder	Mrs	SMW	Susanna	Clouston	
Stakeholder	Mr	C	Coenie	Coenie	
Stakeholder	Ms	S	Simone	Coertze	
Stakeholder	Mr	OST	Okker	Coertzee	
Stakeholder	Mr	GA	Gerrie	Coetoff	
Stakeholder	Mr	MM	Ria	Coetoff	
Stakeholder	Mr	R	Rick	Coetze	
Stakeholder	Mrs	AC	Abegayle	Coetzee	
Stakeholder	Mnr	AW	Adam	Coetzee	
Stakeholder	Mnr	AW	Adam	Coetzee	
Stakeholder	Ms	A	Annamarie	Coetzee	
Stakeholder	Mrs	A	Ashely	Coetzee	
Stakeholder	Mr	AD	Attie	Coetzee	
Stakeholder	Mrs	A	Azelle	Coetzee	
Stakeholder	Mr	Ben	Ben	Coetzee	
Stakeholder	Mrs	CJ	Cathrina	Coetzee	
Stakeholder	Mrs	C	Cecta	Coetzee	
Stakeholder		C	Clayton	Coetzee	
Stakeholder		C	Clayton	Coetzee	
Stakeholder	Mr	TA	Coestzee	Coetzee	
Stakeholder	Mr	D	Dalere	Coetzee	
Stakeholder	Mr	MC	Dalerie	Coetzee	
Stakeholder		D	Danie	Coetzee	
Stakeholder	Mrs	D	Diane	Coetzee	
Stakeholder	Mev	E	Elize	Coetzee	
Stakeholder	Ms	E	Elize	Coetzee	
Stakeholder	Mr	E	Ettiene	Coetzee	
Stakeholder	Mr	F	Francois	Coetzee	
Stakeholder	Mr	GA	Gerrie	Coetzee	
Stakeholder	Mr	GT	Gert	Coetzee	
Stakeholder	Ms	H	Heidi	Coetzee	
Stakeholder		H	Hendrika	Coetzee	
Stakeholder	Mr	HL	Hudson	Coetzee	
Stakeholder	Mr	JJ	Jacobus	Coetzee	
Stakeholder	Mr	JA	Jan	Coetzee	
Stakeholder		J	Janetta	Coetzee	
Stakeholder	Mrs	JJ	Jeniffer	Coetzee	
Stakeholder	Mrs	JJ	Jennifer	Coetzee	
Stakeholder	Mrs	J	Jessica	Coetzee	
Stakeholder	Mrs	JW	Johanna	Coetzee	
Stakeholder	Mnr	JC	Johannes	Coetzee	
Stakeholder	Mnr	JC	Johannes	Coetzee	
Stakeholder	Mr	JA	Josef	Coetzee	
Stakeholder		J	Josef	Coetzee	
Stakeholder	Mrs	CJ	Lia	Coetzee	
Stakeholder	Mrs	MMM	Maria	Coetzee	
Stakeholder	Ms	M	Maria	Coetzee	
Stakeholder	Mr	M	Morne	Coetzee	
Stakeholder	Mrs	N	Nadine	Coetzee	
Stakeholder	Mr	OSJ	Oliver	Coetzee	
Stakeholder	Mr	O	Omar	Coetzee	
Stakeholder	Ms	PHM	Petra	Coetzee	

Stakeholder Category	Title	Initial	Name	Surname	Organization
Stakeholder	Mr	PD	Pieter	Coetzee	
Stakeholder	Mr	P	Pieter	Coetzee	
Stakeholder	Mr	S	Stian	Coetzee	
Stakeholder	Ms	HCL	Tarina	Coetzee	
Stakeholder	Mrs	TC	Tineke	Coetzee	
Stakeholder	Mr	WLE	Willem	Coetzee	
Stakeholder	Mrs	W	William	Coetzee	
Stakeholder	Mr	Y	Yolandi	Coetzee	
Stakeholder	Mrs	Y	Yolandi	Coetzee	
Stakeholder	Mrs	Y	Yolandi	Coetzee	
Stakeholder	Mr	JF		Coetzee	
Stakeholder	Mr	GA		Coetzee	
Stakeholder	Mrs	EM		Coetzee	
Stakeholder		L		Coetzee	
Stakeholder	Miss	CS	Clarine	Coetzee	
Stakeholder	Miss	FN	Firousa	Coetzee-Afrika	
Stakeholder	Ms	IF	Imolia	Coetzee-Afrika	
Stakeholder	Mrs	GS	Getruida	Coetzee-Afrika	
Stakeholder	Mev	AS	Annie	Coetzer	
Stakeholder	Mr	D	Daniel	Coetzer	
Stakeholder	Mrs	D	Daniel	Coetzer	
Stakeholder	Mrs	D	Daniel	Coetzer	
Stakeholder	Mrs	E	Eileen	Coetzer	
Stakeholder		FJ	Frans	Coetzer	
Stakeholder	Ms	F	Friedel	Coetzer	
Stakeholder		F	Friedel	Coetzer	
Stakeholder	Mr	GJJ	Gert	Coetzer	
Stakeholder	Mr	G	Gert	Coetzer	
Stakeholder	Mr	J	Johan	Coetzer	
Stakeholder	Mr	JH	Johannes	Coetzer	
Stakeholder	Mr	JC	Juane	Coetzer	
Stakeholder	Mrs	M	Mariane	Coetzer	
Stakeholder	Mrs	M	Marleine	Coetzer	
Stakeholder	Ms	M	Michelle	Coetzer	
Stakeholder	Mr	OJ	Ockert	Coetzer	
Stakeholder	Mr	PA	Pieter	Coetzer	
Stakeholder	Mr	RD	Richard	Coetzer	
Stakeholder	Mr	R	Richard	Coetzer	
Stakeholder	Mr	TL	Theuns	Coetzer	
Stakeholder	Mr	W		Coetzer	
Stakeholder		ML		Coetzer	
Stakeholder		Z		Coevadya	
Stakeholder	Mr	D	Dewald	Colesky	
Stakeholder	Mr	NA	Norman	Collett	
Stakeholder	Mr	JH	Jan	Collies	
Stakeholder	Mnr	A	Alwyn	Colyn	
Stakeholder	Mr	CP	Carel	Combrinck	
Stakeholder	Mrs	PMS	Petro	Combrinck	
Stakeholder	Miss	AC	Amuche	Combrink	
Stakeholder	Miss	AC	Amuche	Combrink	
Stakeholder	Ms	A	Ariel	Combrink	
Stakeholder	Mr	MJ	Michael	Combrink	
Stakeholder	Mrs	YP	Yvonnita	Combrink	
Stakeholder	Mrs	YP	Yvonnita	Combrink	
Stakeholder	Ms	B	Banel	Conlag	
Stakeholder	Miss	Z	Zan-Mari	Connowary	
Stakeholder		ABE	Arthur	Connoway	
Stakeholder	Mnr	AJ	Andre	Conradie	
Stakeholder	Mr	AJ	Andre	Conradie	
Stakeholder	Miss	S	Skye	Constance	
Stakeholder	Mrs	S	Serina	Coopen	
Stakeholder	Mr	GA	Cooper	Cooper	
Stakeholder	Mr	GAL	Gareth	Cooper	
Stakeholder	Mrs	M	Marianne	Cooper	
Stakeholder	miss	MW	Marry	Cooper	
Stakeholder	Ms	TJ	Tasmyn	Cooper	
Stakeholder		MSC	Muhammed	Coovadia	
Stakeholder	Mr	CN	Cliff	Corbett	
Stakeholder	Mrs	L	Laetitia	Corbett	
Stakeholder	Miss	E	Etna	Cornelesen	
Stakeholder	Mrs	AB	Adri	Cornelias	
Stakeholder	Mrs	M	Marieskha	Cornelissen	
Stakeholder	Mrs	M	Marisekha	Cornelissen	
Stakeholder	Mr	J	Jaun	Corstens	
Stakeholder		A	Ally	Corswell	
Stakeholder		A	Ally	Corswell	
Stakeholder		C	Calvin	Coster	
Stakeholder	Mr	DH	Danie	Cotton	
Stakeholder	Mrs	M	Madele	Cotton	
Stakeholder		M	Madele	Cotton	
Stakeholder	Mrs	N	Elmene	Cotty	

Stakeholder Category	Title	Initial	Name	Surname	Organization
Stakeholder	Mr	PS	Pieter	Cowan	
Stakeholder	Mrs	S	Smcne	Cowan	
Stakeholder	Mr	R	Ross	Cradick	
Stakeholder	Mrs	AA	Amanda	Crafford	
Stakeholder	Mr	DJ	Dirk	Crafford	
Stakeholder	Mr	DW	Donovan	Crafford	
Stakeholder	Mr	DW	Donovan	Crafford	
Stakeholder	Mr	PM	Petrus	Crafford	
Stakeholder	Miss	D	Debbie	Cragg	
Stakeholder	Mrs	T	Tanya	Crausaz	
Stakeholder	Mr	TGF	Crause	Crause	
Stakeholder	Mr	TGF	Theunis	Crause	
Stakeholder	Mr	M	Thys	Crause	
Stakeholder	Mr	A	Arnold	Croft	
Stakeholder	Mrs	L	Lynda	Crone	
Stakeholder	Mrs	ASA	Alida	Cronje	
Stakeholder	Mrs	ADF	Alta	Cronje	
Stakeholder		A	Anel	Cronje	
Stakeholder	Ms	BB	Belinda	Cronje	
Stakeholder	Mr	CC	Chris	Cronje	
Stakeholder	Mrs	CM	Constantina	Cronje	
Stakeholder	Mr	DC	Deon	Cronje	
Stakeholder	Mrs	E	Estelle	Cronje	
Stakeholder	Mrs	GM	Given	Cronje	
Stakeholder		M	Marcol	Cronje	
Stakeholder	Mr	PDR	Pieter	Cronje	
Stakeholder	Mr	PC	Pieter	Cronje	
Stakeholder	Mnr	SM	Sylvester	Cronje	
Stakeholder	Mr	TFC	Tom	Cronje	
Stakeholder	Mrs	CW	Welmarie	Cronje	
Stakeholder	Mrs	WC	Wendy	Cronje	
Stakeholder		W	Willem	Cronje	
Stakeholder	Mr	AJ		Cronje	
Stakeholder	Mrs	JC		Cronje	
Stakeholder		P	Peter	Cronning	
Stakeholder	Mr	S	Shaun	Croucamp	
Stakeholder	Miss	A	Anel	Cruywagen	
Stakeholder	Mr	MD	Danie	Cruywagen	
Stakeholder	Mrs	M	Maraine	Cruywagen	
Stakeholder	Mr	OR	Okert	Cruywagen	
Stakeholder	Mr	WA	Willie	Cruywagen	
Stakeholder	Mrs	A	Adele	Crystal	
Stakeholder	Mr	CAM	Csongradi	Csongradi	
Stakeholder	Mrs	L	Luade	Cullen	
Stakeholder	Mrs	L	Lucille	Cullen	
Stakeholder	Miss	C	Carlene	cunha	
Stakeholder	Mrs	M	Marry-Ann	Cunha	
Stakeholder	Mr	D	Danan	Cunnngnum	
Stakeholder	Mrs	BR		Cunnngnum	
Stakeholder	Mr	J	Jim	Cupido	
Stakeholder	Miss	TLD	Jadi	Da Gama	
Stakeholder	Mr	Z	Zane	Da Plessis	
Stakeholder	Mr	AS	Antonio	Da sihva	
Stakeholder	Mr	AS	Antonio	Da sihva	
Stakeholder		T	Tony	Da Silma	
Stakeholder	Mrs	AA	Aldina	Da Silva	
Stakeholder	Mev	AM	Annemarie	Da silva	
Stakeholder	Mr	DL	Deven	Da Silva	
Stakeholder	Ms	ECD	Elisa	Da Silva	
Stakeholder	Mr	JG	Jorge	Da Silva	
Stakeholder		D	Dawood	Dababhay	
Stakeholder	Mr	S	Shabir	Dabooda	
Stakeholder	Mrs	S	Soyda	Dadabhail	
Stakeholder	Mr	O	Ozaur	Dadabham	
Stakeholder		H	Hamza	Dadabhan	
Stakeholder		A	Aadila	Dadabhay	
Stakeholder	Mr	A	Ahted	Dadabhay	
Stakeholder	Mr	D	Dawood	Dadabhay	
Stakeholder	Miss	I	Fatima	Dadabhay	
Stakeholder	Mr	H	Hamza	Dadabhay	
Stakeholder	Mr	M	Muhammed	Dadabhay	
Stakeholder		M	Muhammed	Dadabhay	
Stakeholder		O	Ozayr	Dadabhay	
Stakeholder	Miss	RI	Rehana	Dadabhay	
Stakeholder	Mr	MS	Saad	Dadabhay	
Stakeholder		S	Salmaan	Dadabhay	
Stakeholder		SB	Salmaan	Dadabhay	
Stakeholder		Z	Ziaad	Dadabhay	
Stakeholder		S		Dadabhay	
Stakeholder		A	Ahron	Dadabhury	
Stakeholder	Mr	M		Dadabuay	

Stakeholder Category	Title	Initial	Name	Surname	Organization
Stakeholder		F	Faizel	Dadashey	
Stakeholder		M		Dadesh	
Stakeholder	Mr	H	Hamza	Dadhbhay	
Stakeholder	Mr	ZD	Zayaan	Dadoo	
Stakeholder		MS		Daeleesh	
Stakeholder	Mrs	D	Datene	Daffue	
Stakeholder		F	Frans	Daffue	
Stakeholder	Mnr	JP	Johan	Daffue	
Stakeholder	Mr	M	Mollie	Daffue	
Stakeholder	Mrs	Y	Yolande	Daffue	
Stakeholder	Mev	Y	Yolands	Daffue	
Stakeholder	Mev	LL	Lizette	Daffling	
Stakeholder	Mev	A	Arona	Dahms	
Stakeholder	Mrs	SO	Sajeed	Dakhil	
Stakeholder	Mr	MD	Michael	Dale	
Stakeholder	Mr	MD	Michael	Dale	
Stakeholder	Mrs	M	Marriane	Dana	
Stakeholder	Mrs	M	Marriane	Dana	
Stakeholder	Mrs	L	Lyla	Danhauser	
Stakeholder	Mr	JL	James	Daniel	
Stakeholder	Mrs	JE	Jeanette	Daniel	
Stakeholder	Miss	KM	Kaho	Daniel	
Stakeholder	Ms	KMD	Kaho	Daniel	
Stakeholder	Mrs	LV	Lynn	Daniels	
Stakeholder	Ms	I	Ilanza	Dank	
Stakeholder	Ms	I	Ilanza	Dank	
Stakeholder	Ms	LL	Lizette	Darfling	
Stakeholder	Mr	AD	Aamir	Darsot	
Stakeholder	Mr	AD	Afzal	Darsot	
Stakeholder	Mr	AD	Ammar	Darsot	
Stakeholder	Mr	MA	Ammar	Darsot	
Stakeholder	Mr	AD	Azaz	Darsot	
Stakeholder	Mrs	SD	Sakila	Darsot	
Stakeholder	Mr	V	Valentine	Darsot	
Stakeholder	Mrs	PL	Paula	Das	
Stakeholder		MI		Daseo	
Stakeholder	Mr	I	Ismail	Dasoo	
Stakeholder	Mr	IA	Ismail	Dasoo	
Stakeholder	Mrs	MBS	Mariam	Dasoo	
Stakeholder	Mr	MI	Mohammed	Dasoo	
Stakeholder	Dr	S	Sa'ad	Dasoo	
Stakeholder	Mr	SA	Shahed	Dasoo	
Stakeholder	Mr	S	Suhayl	Dasoo	
Stakeholder		S	Suhayl	Dasoo	
Stakeholder	Mrs	S	Suraya	Dasoo	
Stakeholder		Y	Yakub	Dasoo	
Stakeholder	Mev	A	Annamarie	Dauth	
Stakeholder	Mr	B	Brian	Davids	
Stakeholder	Mr	B	Brian	Davids	
Stakeholder	Mr	GW	Grant	Davids	
Stakeholder	Mr	SD	Shane	Davids	
Stakeholder	Ms	SA	Shanel	Davids	
Stakeholder	Mr	TA	Dave	Davies	
Stakeholder	Mrs	J	Jean	Davies	
Stakeholder		M	Muneer	Dawjce	
Stakeholder	Mr	B	Bilal	Dawjee	
Stakeholder	Mr	MY	Muhammad	Dawjee	
Stakeholder	Mr	M	Munear	Dawjee	
Stakeholder	Mr	M	Muneer	Dawjee	
Stakeholder	Mrs	R	Rehana	Dawjee	
Stakeholder	Miss	S	Sabeehah	Dawjee	
Stakeholder		S	Sameera	Dawjee	
Stakeholder	Mr	S	Sufyaan	Dawjee	
Stakeholder	Mr	SD	Sufyaan	Dawjee	
Stakeholder	Mr	SD	Sufyuan	Dawjee	
Stakeholder	Mr	JD	Jarren	Dawnward	
Stakeholder	Mrs	HD	Humaira	Dawood	
Stakeholder	Mr	H	Hussein	Dawood	
Stakeholder		S	Saleha	Dawood	
Stakeholder	Ms	AM	Alex	Dawson	
Stakeholder	Mrs	PG	Petro	Dawth	
Stakeholder	Mr	A	Adam	Day	
Stakeholder	Mr	A	Adam	Day	
Stakeholder	Mrs	B	Bhauna	Daya	
Stakeholder		K	Kiran	Daya	
Stakeholder		L	Leicha	Daya	
Stakeholder	Mr	L	Leika	Daya	
Stakeholder	Mr	M	Motilal	Daya	
Stakeholder	Mr	N	Noman	Daya	
Stakeholder	Mrs	S	Santie	Daya	
Stakeholder	Mrs	B	Barra	Dayal	

Stakeholder Category	Title	Initial	Name	Surname	Organization
Stakeholder		M	Mohammed	Dckrat	
Stakeholder	Mr	AH	Dcuclass	Dcuclass	
Stakeholder	Mr			De	
Stakeholder	Mr	DG	David	De Adrade	
Stakeholder	Mr	MD	Manuel	De Bastos	
Stakeholder	Mr	WA	Adriaan	De Beer	
Stakeholder	Ms	AC	Annelia	De Beer	
Stakeholder	Ms	C	Chane	De Beer	
Stakeholder	Mr	DJ	David	De Beer	
Stakeholder	Mr	J	De Beer	De Beer	
Stakeholder	Mrs	J	Joane	De Beer	
Stakeholder		M	Maureen	De Beer	
Stakeholder	Mr	PG	Paul	De Beer	
Stakeholder	Mr	PJ	Piet	De Beer	
Stakeholder	Mrs	AJ	Riana	De Beer	
Stakeholder	Mrs	AJ	Riana	De Beer	
Stakeholder	Mr	RJH	Robert	De Beer	
Stakeholder	Mrs	SS	Susan	De Beer	
Stakeholder	Mrs	SS	Susan	De Beer	
Stakeholder	Mr	W	Willem	De Beer	
Stakeholder		J		De Beer	
Stakeholder		J		De Beer	
Stakeholder	Miss	A	De Bragn	De Bragn	
Stakeholder	Mr	FP	De Bragn	De Bragn	
Stakeholder	Mrs	L	Lucia	De Bruil	
Stakeholder	Mr	A	Alexandra	De Bruin	
Stakeholder	Mrs	A	Anika	De Bruin	
Stakeholder	Mr	CDB	Cornelius	De Bruin	
Stakeholder	Mr	TD	Danie	De Bruin	
Stakeholder		G	Gerrie	de Bruin	
Stakeholder	Mrs	MG	Magda	De Bruin	
Stakeholder	Mr	M	Marius	De Bruin	
Stakeholder	Mrs	PP	Paula	De Bruin	
Stakeholder		EJ	Rassie	De Bruin	
Stakeholder		EJ	Rassie	De Bruin	
Stakeholder		R	Roman	De Bruin	
Stakeholder	Mrs	HW	Wendy	de Bruin	
Stakeholder	Mr	WAJ	Willem	De Bruin	
Stakeholder	Mrs	W	Wilma	De Bruin	
Stakeholder		A		De Bruin	
Stakeholder		WAJ		De Bruin	
Stakeholder	Mrs	AA	Amanda	De Bruyn	
Stakeholder	Mrs	A	Antoinette	De Bruyn	
Stakeholder	Mr	C	Chri	De Bruyn	
Stakeholder		CJP	Cornelius	De Bruyn	
Stakeholder	Mr	DL	Dimitry Leslie	De Bruyn	
Stakeholder	Mrs	JM	Jacoba Maria	De Bruyn	
Stakeholder	Mrs	J	Janet	De Bruyn	
Stakeholder	Mrs	CJ	Jo-Aan	De Bruyn	
Stakeholder	Mr	HJ	Johan	De Bruyn	
Stakeholder	Mr	JH	Jurie	De Bruyn	
Stakeholder	Mr	JH	Jurie	De Bruyn	
Stakeholder		J	Jurrie	De Bruyn	
Stakeholder	Ms	S	Shanene	De Bruyn	
Stakeholder	Mr	S	Stephanus	De Bruyn	
Stakeholder	Mrs	S	Suanne	de Bruyn	
Stakeholder	Ms	N	Natasha	De Bryn	
Stakeholder	Mr	AJ	Abraham	De Clercq	
Stakeholder	Mrs	C	Celia	De Clercq	
Stakeholder	Mrs	C	Chantelle	De Cobeiu	
Stakeholder	Mrs	H		De Coster	
Stakeholder	Mrs	JJH	Herculene	De costo	
Stakeholder	Mrs	E	Elaine	De Goede	
Stakeholder	Ms	E	Emelda	De Jagee	
Stakeholder	Ms	R	Ranel	De Jagee	
Stakeholder	Ms	CM	Cornela	De Jager	
Stakeholder	Mr	DJ	Dirk	De Jager	
Stakeholder	Mrs	E	Elreda	De Jager	
Stakeholder	Mr	G	Gerrit	De Jager	
Stakeholder	Mrs	I	Ingen	De jager	
Stakeholder	Mrs	I	Ingen	De jager	
Stakeholder	Ms	R	Ronel	De Jager	
Stakeholder	Mr	F	Frans	De Jongh	
Stakeholder	Mrs	S	Sarona	De Jongh	
Stakeholder		S	Susan	De Jongh	
Stakeholder	Mr	M	Marcus	De Kaeu	
Stakeholder	Mr	C	Carel	De Klerk	
Stakeholder	Mrs	E	Emmarenthia	De Klerk	
Stakeholder	Mr	E	Ettiene	De Klerk	
Stakeholder	Mr	E	Evald	De Klerk	
Stakeholder	Mrs	I	Ilze	De Klerk	

Stakeholder Category	Title	Initial	Name	Surname	Organization
Stakeholder	Mr	JA	Jan	De Klerk	
Stakeholder	Mr	MW	Mark	De Klerk	
Stakeholder		M	Micayla	De Klerk	
Stakeholder	Ms	N	Nikita	De Klerk	
Stakeholder		R	Rcky	De Klerk	
Stakeholder	Mnr	TC	Theunis	De Klerk	
Stakeholder	Mr	C	Carel	De Klerk (duplicate)	
Stakeholder	Mr	CN	Caltorina	De Kock	
Stakeholder	Mr	C	Corne	De Kock	
Stakeholder	Mr	DWE	Ewald	De Kock	
Stakeholder	Mr	JP	Jean-Pierre	De Kock	
Stakeholder	Mr	JL	Jeon-Louise	De Kock	
Stakeholder	Mr	PWW	Pieter	De Kock	
Stakeholder	Mr	RA	Robert	De Kock	
Stakeholder	Mrs	JA		De Kock	
Stakeholder	Mrs	HF	Hendrina	De kok	
Stakeholder	Mr	JC	Johan	De kok	
Stakeholder	Mrs	PJ	Petro	De kok	
Stakeholder	Miss	BKD	Bavishka	de koker	
Stakeholder		CH	Chloe	De Koker	
Stakeholder		CH	Cloe	De Koker	
Stakeholder	Mrs	LF	Launder	De Koker	
Stakeholder	Mr	PJ	Pieter	De Koker	
Stakeholder	Ms	L	Lorraine	De La Rosa	
Stakeholder	Mr	JD	Joel	De Landt	
Stakeholder	Mr	UJ	William	De Laneb	
Stakeholder	Mr	AES	Anton	De Lange	
Stakeholder		L	Leon	De Lange	
Stakeholder	Mr	PNQ	Percy	De Leeuw	
Stakeholder	Ms	R	Rudi	de Necker	
Stakeholder	Ms	T	Terine	de Necker	
Stakeholder	Ms	T	Terine	de Necker	
Stakeholder	Mrs	ME	Marina	De Nysschen	
Stakeholder	Ms	ME	Marina	De Nysschen	
Stakeholder	Mr	AP	Petrus	de Nysschen	
Stakeholder	Mr	AP	Petrus	de Nysschen	
Stakeholder	Ms	GR	Gabriella	De Ponte	
Stakeholder	Ms	GR	Gabriella	De ponte pabim	
Stakeholder	Ms	C	Chresle	De Ridder	
Stakeholder	Ms	C	Chresle	De Ridder	
Stakeholder	Mrs	D	Denize	De Ridder	
Stakeholder	Ms	PH	Petronello	De Ridder	
Stakeholder	Mr	R	Riaan	De Ridder	
Stakeholder	Mrs	C	Chante	De Ru	
Stakeholder	Ms	M	Maria	De sa Pessoa	
Stakeholder		E	Eduadro	De Sousa	
Stakeholder	Mr	EDS	Eduardo	De Sousa	
Stakeholder	Ms	MF	Maria	De Sousa	
Stakeholder		M	Maria	De Sousa	
Stakeholder	Ms	F	Fiona	De Souza	
Stakeholder	Ms	KG	kezia	De Souza	
Stakeholder	Mr	XM	Xavier	De Souza	
Stakeholder	Mr	G		De Swardt	
Stakeholder	Mrs	DR	Debbie	De Villiers	
Stakeholder	Mrs	JE	Elsabe	De Villiers	
Stakeholder	Mr	MJ	Matthew	De Villiers	
Stakeholder	Mr	MJL	Matthys	De Villiers	
Stakeholder	Mr	P	Pierre	De Villiers	
Stakeholder	Mr	R	Rico	De Villiers	
Stakeholder	Mr	SWG	Solly	De Villiers	
Stakeholder	Mrs	MA	Michelle	De Vos	
Stakeholder	Mr	WS	William	De Vos	
Stakeholder	Mr	JJ	Jack	De Vries	
Stakeholder	Dr	WJ	Wim	De Vries	
Stakeholder	Mrs	CH	Chantal	De Waal	
Stakeholder	Ms	CL	Chantal	De Waal	
Stakeholder	Mr	H	De Waal	De Waal	
Stakeholder		R	Ruan	De Waal	
Stakeholder	Mr	JJ		De Waal	
Stakeholder	Mrs	A	Alta	De Wet	
Stakeholder	Mrs	A	Alta	De Wet	
Stakeholder	Miss	A	Anne	De wet	
Stakeholder	Mrs	CJ	Christina	De Wet	
Stakeholder	Mrs	D	Daniella	De Wet	
Stakeholder	Ms	D	Danielle	De Wet	
Stakeholder	Mrs	HPM	Hester	De Wet	
Stakeholder	Mr	J	James	De Wet	
Stakeholder	Mr	JJ	Kobus	De Wet	
Stakeholder	Mnr	NJ	Nick	De wet	
Stakeholder		PP	Phillip	De Wet	
Stakeholder	Ms	GN		De Wet	

Stakeholder Category	Title	Initial	Name	Surname	Organization
Stakeholder		H	Herman	De Wet	
Stakeholder	Mr	P	Pieter	De Willers	
Stakeholder	Mrs	KM	Kathleen	De Willers	
Stakeholder	Mr	A	Andre	De Wit	
Stakeholder	Mrs	N	Nadine	De Wit	
Stakeholder	Mrs	A	Antoinette	De witt	
Stakeholder	Mrs	A	Antoinette	De witt	
Stakeholder	Mr	MYD	Mohammed	Deen	
Stakeholder		K	Khoosal	Deepak	
Stakeholder	Mr	AEJ	Anton	Delange	
Stakeholder	Mr	C	Christo	Delange	
Stakeholder	Mrs	MM	Maria-Magdalena	Delpak	
Stakeholder		GJ	Gerda	Delpart	
Stakeholder	Mev	J	Joey	Delpart	
Stakeholder	Mr	D	Darren	Delpart	
Stakeholder	Mrs	GJ	Gerda	Delpart	
Stakeholder	Mrs	SG	Sheila	Delpart	
Stakeholder	Mr	W	Willem	Delpart	
Stakeholder		WC		Delpart	
Stakeholder		A	Ahmed	Denath	
Stakeholder		M	Mohamed	Denath	
Stakeholder	Mr	Z	Zain	Denath	
Stakeholder	Mr	Y		Denath	
Stakeholder		Y		Denath	
Stakeholder	Mr	CFC	Cristo	Denays	
Stakeholder	Mr	CJ	Chris	Denyschan	
Stakeholder	Mnr	E	Eric	Denyschen	
Stakeholder	Mnr	E	Eric	Denyschen	
Stakeholder	Mev	I	Isabella	Denyschen	
Stakeholder	Mev	I	Isabella	Denyschen	
Stakeholder	Mr	L	Dercksen	Dercksen	
Stakeholder	Ms	MM	Maria	Derckson	
Stakeholder		P	Petro	Derks	
Stakeholder		R	Rocie	Derks	
Stakeholder		R	Ray	Derman	
Stakeholder	Mr	CJ	Chris	Deryschan	
Stakeholder	Dr	MSF	Mohammed	Desa	
Stakeholder		A	Ashley	Desai	
Stakeholder	Mrs	BA	Bibi	Desai	
Stakeholder	Mr	FD	Faehoan	Desai	
Stakeholder	Mr	FB	Faheem	Desai	
Stakeholder	Mr	F	Fayaaaz	Desai	
Stakeholder	Mr	I	Iffan	Desai	
Stakeholder		M	M.Z	Desai	
Stakeholder	Mr	MZ	Mohamed	Desai	
Stakeholder	Mr	MZ	Mohamed	Desai	
Stakeholder		SD	Safiya	Desai	
Stakeholder	Mr	S	Suleran	Desai	
Stakeholder	Mrs	Z	Zubeida	Desai	
Stakeholder		AK		Desai	
Stakeholder		GAD	Georgia	Desouza	
Stakeholder	Miss	VA	Veriseha	Desouza	
Stakeholder	Mr	D	Erasmus	Dessederins	
Stakeholder	Mr	D	Erasmus	Desserelims	
Stakeholder	Mr	D		Devlal	
Stakeholder	Mr	D	Dhiren	Devral	
Stakeholder	Mrs	AE		Dewaal	
Stakeholder	Mr	A	Ashwin	Dewaal	
Stakeholder	Mr	A	Allan	Dewall	
Stakeholder	Mrs	CM	Christel	Dewet	
Stakeholder	Mr	J	Johan	Dewing	
Stakeholder	Miss	D	Marina	Dewing	
Stakeholder	Mrs	MM	Marina	Dewing	
Stakeholder	Ms	SD	Sussana	Dewing	
Stakeholder	Mr	DL	Lynne	Deyzel	
Stakeholder	Mr	T	Toby	Deyzel	
Stakeholder	Mr	GR	Gerrrie	Deyzel	
Stakeholder	Mr	GR	Gerrrie	Deyzel	
Stakeholder	Mrs	OM	Magda	Deyzel	
Stakeholder	Mrs	OM	Mgela	Deyzel	
Stakeholder	Mr	WC	Wynandt	Deyzel	
Stakeholder	Mr	M	Muaadh	Dhai	
Stakeholder	Mrs	MD	Muhammed	Dhai	
Stakeholder	Mrs	Z	Zahraa	Dhai	
Stakeholder	Mr	EJ	Ethan	Dhayanond	
Stakeholder	Mr	EJRD	Ethan	Dhayanand	
Stakeholder	Mr	AD	Albar	Dhorat	
Stakeholder	Ms	R	Rodheeya	Dhorat	
Stakeholder	Mrs	S	Sterwart	Diane, D	
Stakeholder	Mr	CD	Cameron	Dias	
Stakeholder	Mrs	T	Tania	Dias	

Stakeholder Category	Title	Initial	Name	Surname	Organization
Stakeholder		FL		Diaz	
Stakeholder		EM		Dibate	
Stakeholder	Miss	D	Deracious	Dichwele	
Stakeholder	Mr	HW	Harold	Dickerson	
Stakeholder	Ms	CJS	Cornelia	Dicks	
Stakeholder	Mr	DB	Darryll	Dicks	
Stakeholder	Mr	E	Enmarie	Dicks	
Stakeholder	Miss	KD	Kyla	Dicks	
Stakeholder	Ms	Z	Zamare	Dicks	
Stakeholder	Ms	ZRD	Zani	Dicks	
Stakeholder	Miss	B	Bernadette	Dickson	
Stakeholder	Miss	GB	Gwendoline	Dickson	
Stakeholder	Mr	M	Marius	Diedericks	
Stakeholder	Mrs	M	Martien	Diedericks	
Stakeholder	Mr	T	Tegan	Diedericks	
Stakeholder	Ms	T	Tertia	Diedericks	
Stakeholder	Mr	TT	Thea-mari	Diedericks	
Stakeholder	Miss	LE	Cleana	Diederiks	
Stakeholder	Miss	J	Judy	Diederiks	
Stakeholder	Mr	J	Jaco	Diener	
Stakeholder	Ms	JE	Janet	Dietrehsan	
Stakeholder		M	Malebo	Dikgale	
Stakeholder	Mr	Y	Yusuf	Dinath	
Stakeholder	Dr	N	Nazlee	Dindar	
Stakeholder	Mr	L	Lucky	Dingiswayo	
Stakeholder	Mrs	CP	Cora	Diogends	
Stakeholder	Mrs	CN	Celeste	Dippenaar	
Stakeholder	Mr	FP	Francois	Dippnaar	
Stakeholder	Mr	PE	Raw	Dirgenidis	
Stakeholder	Mrs	MA	Maria	Dirks	
Stakeholder	Mrs	R	Rosemary	Dirmeik	
Stakeholder	Ms	M	Melane	Dismare	
Stakeholder	Miss	E	Eleni	Dismore	
Stakeholder	Mr	K	Kyle	Dismore	
Stakeholder		I	Ismael	Ditsoul	
Stakeholder	Mr	GAM	Grant	Ditterd	
Stakeholder	Mr	KK	Kingsley	Diutwileng	
Stakeholder	Mnr	RJO	Rudolph	Divengo	
Stakeholder	Mrs	WM	Wendy	Dixon	
Stakeholder		MD	Malebo	Dkgale	
Stakeholder	Miss	A	Azile	Dlamini	
Stakeholder	Miss	BM	Buhle	Dlamini	
Stakeholder		G	Godffrey	Dlamini	
Stakeholder	Mr	LJ	Likotsi	Dlamini	
Stakeholder	Mr	M	Mpho	Dlamini	
Stakeholder	Mr	ME	Mpho	Dlamini	
Stakeholder	Mr	MJ	Mxoli	Dlamini	
Stakeholder	Miss	N	Nomvula	Dlamini	
Stakeholder		P	Patience	Dlamini	
Stakeholder		P	Patric	Dlamini	
Stakeholder	Ms	SB	Samukelo	Dlamini	
Stakeholder	Mr	VS	Vuyo	Dlamini	
Stakeholder	Mr	JT	Joseph	Dlaminin	
Stakeholder	Mr	JT	Joseph	Dlaminin	
Stakeholder	Miss	Z	Zenzi	Dlangamandla	
Stakeholder		D		Dlangamandla	
Stakeholder		L	Larry	Dlokojobi	
Stakeholder		L	Larry	Dlokojoti	
Stakeholder	Mr	A	Abdullah	Dockiat	
Stakeholder	Mr	A	Abdullah	Dockiat	
Stakeholder	Mr	MFI	Mohammed	Dockrad	
Stakeholder	Mrs	ZG	Dockrat	Dockrat	
Stakeholder	Mr	MF	Mohamed	Dockrat	
Stakeholder	Mrs	NDM	Nabeela	Dockrat	
Stakeholder		A	Abdulah	Docrat	
Stakeholder	Mrs	SS	Sylvia	Dodel	
Stakeholder	Mr	MS	Mohemil Saed	Dodyblu	
Stakeholder	Mr	HD	Ismail	Dokra	
Stakeholder		A	Amanda	Dokwana	
Stakeholder	Mrs	HJ	Antoinette	Dolerty	
Stakeholder	Mr	C	Corne	Doman	
Stakeholder		P	Petro	Doman	
Stakeholder		W	Willam	Doman	
Stakeholder		WP		Doman	
Stakeholder		A		Doman	
Stakeholder	Miss	DT	Viljoen	Dominique	
Stakeholder	Mrs	LC	Catharina Louise	Donaldson	
Stakeholder	Mr	I	Ian	Donaldson	
Stakeholder	Mr	R	Riam	Dookie	
Stakeholder	Mr	GA	Greg	Dorland	
Stakeholder	Mrs	MJ	Melanie	Dos Passos	

Stakeholder Category	Title	Initial	Name	Surname	Organization
Stakeholder		N	Nina	Dos Santo	
Stakeholder	Mrs	JJM	Johanna	Dos Santos	
Stakeholder	Mrs	JJM	Johanna	Dos Santoss	
Stakeholder	Mrs	H	Hettie	Doubell	
Stakeholder	Mr	SJB	Sarel	Doubell	
Stakeholder	Mr	S	Steyl	Dour	
Stakeholder	Mr	TNR	James	Dowie	
Stakeholder	Mr	D	Mohammed	Dowjee	
Stakeholder	Mr	AH	Arthur	Doyle	
Stakeholder	Mr	AH	Arthur	Doyle	
Stakeholder		M		Dr Desai	
Stakeholder		E	Engela	Dreyer	
Stakeholder		SSD	Sharne	Drysdale	
Stakeholder	Mr	A	Anton	Du Bruyn	
Stakeholder	Mr	GC	Elna	Du Bruyn	
Stakeholder	Mr	PS	Stefan	Du pioez	
Stakeholder	Mrs	EJ	Elizabeth	Du Pisonie	
Stakeholder	Mrs	A	Alma	du Plessis	
Stakeholder	Mr	JAS	Andre	Du Plessis	
Stakeholder	Mev	A	Annemarie	Du plessis	
Stakeholder	Mev	A	Annemarie	Du plessis	
Stakeholder	Mr	CM	Christian Mark	Du Plessis	
Stakeholder	Mrs	C	Christie	Du Plessis	
Stakeholder		C	Christie	Du Plessis	
Stakeholder		C	Christie	Du Plessis	
Stakeholder	Mr	KY	Du Plessis	Du Plessis	
Stakeholder	Ms	EC	Elize	Du plessis	
Stakeholder	Mr	FJ	Frederic	Du Plessis	
Stakeholder		G	Gertie	Du Plessis	
Stakeholder	Mr	JF	Hannes	Du Plessis	
Stakeholder			Henes	Du Plessis	
Stakeholder		I	Ian	Du Plessis	
Stakeholder	Mr	I	Ian	Du Plessis	
Stakeholder	Mrs	JEM	Jakoba	Du Plessis	
Stakeholder	Mrs	JM	Jeanet	Du Plessis	
Stakeholder	Mrs	JM	Jeanet	Du Plessis	
Stakeholder	Mev	J	Jeani	Du Plessis	
Stakeholder	Mr	JP	Joha	Du Plessis	
Stakeholder	Mr	JH	Johannes	Du Plessis	
Stakeholder	Miss	MA	Margaux	du Plessis	
Stakeholder	Mrs	MJ	Maria	Du Plessis	
Stakeholder	Mr	M	Morne	Du Plessis	
Stakeholder	Mr	JA	Riaan	Du Plessis	
Stakeholder	Ms	CM	Rina	Du Plessis	
Stakeholder	Mrs	S	Sonja	Du plessis	
Stakeholder	Mrs	M		Du Plessis	
Stakeholder		P	Petronella	Du Plessis	
Stakeholder	Mr	AD	Aaron	Du Plessiss	
Stakeholder	Mrs	M	Melissa	Du Plessiss	
Stakeholder	Mr	KDP	Kevin	Du Plooy	
Stakeholder	Ms	M	Mone	Du Plooy	
Stakeholder	Mr	PC	Phillipus	Du Plooy	
Stakeholder	Mr	PC	Philly	Du Plooy	
Stakeholder	Mr	PK	Pieter	Du Plooy	
Stakeholder	Mrs	RJ	Ralie	Du Plooy	
Stakeholder		R	Ruan	Du Plooy	
Stakeholder		R	Ruan	Du Plooy	
Stakeholder	Mr	AJ	Albet	Du Plussis	
Stakeholder	Mr	ZD	Zane	Du Plussis	
Stakeholder	Mrs	AS	Anelie	Du Preez	
Stakeholder	Mr	C	Chris	Du Preez	
Stakeholder	Mr	C	Chris	Du Preez	
Stakeholder	Miss	CE	Christen	Du Preez	
Stakeholder	Mr	CW	Cornelius	du Preez	
Stakeholder	Mrs	E	Elretha	Du Preez	
Stakeholder	Mr	F	Francois	Du Preez	
Stakeholder	Mr	H	Hannes	Du Preez	
Stakeholder	Mr	HJ	Hendrik	Du Preez	
Stakeholder	Mr	FJ	Johan	Du Preez	
Stakeholder	Mrs	J	June	Du Preez	
Stakeholder	Ms	R	Ronel	Du Preez	
Stakeholder	Mrs	SA	Susanne	Du Preez	
Stakeholder	Mr	T	Theo	Du Preez	
Stakeholder		T	Theo	Du Preez	
Stakeholder	Ms	V	Veronica	Du Preez	
Stakeholder	Mr	WJ	Willem	Du Preez	
Stakeholder	Mr	W	Willem	Du Preez	
Stakeholder		A	Anelie	Du Priez	
Stakeholder		W		Du Priez	
Stakeholder	Mrs	CP	Christa	Du Randt	
Stakeholder	Mrs	CP	Christa	Du Randt	

Stakeholder Category	Title	Initial	Name	Surname	Organization
Stakeholder	Mr	DT	Dillon	Du Roit	
Stakeholder		HP		Du Ronelt	
Stakeholder	Mr	W	Wybrand	Du Tiot	
Stakeholder	Mrs	MP	Mari	Du Toiot	
Stakeholder	Mrs	A	Adele	Du Toit	
Stakeholder	Mrs	AJ	Adriana	Du Toit	
Stakeholder	Mrs	AC	Andra	Du Toit	
Stakeholder	Mev	AM	Annamarie	Du Toit	
Stakeholder	Mr	A	Anvila	Du Toit	
Stakeholder	Mr	DJ	Dillan	Du Toit	
Stakeholder	Mr	LW	Du Toit	Du toit	
Stakeholder	Mr	RA	Du Toit	Du toit	
Stakeholder	Mrs	ECS	Ellise	Du toit	
Stakeholder	Mr	AE	Ettiene	Du Toit	
Stakeholder	Mr	EL	Eugeni	Du Toit	
Stakeholder	Mev	H	Hannelie	Du Toit	
Stakeholder	Mrs	H	Hendri	Du Toit	
Stakeholder		H	Hennie	Du Toit	
Stakeholder	Mr	IAF	Izak	Du Toit	
Stakeholder	Ms	JE	Jacoba	Du Toit	
Stakeholder	Mr	J	Jan	Du Toit	
Stakeholder	Mrs	j	Jenifer-anne	Du toit	
Stakeholder	Mr	HS	Kallie	Du Toit	
Stakeholder	Ms	L	Linda	Du Toit	
Stakeholder	Mrs	L	Linda	Du Toit	
Stakeholder	Mr	M	Matthew	Du Toit	
Stakeholder	Ms	M	Michelle	Du Toit	
Stakeholder	Mrs	N	Nanette	Du Toit	
Stakeholder	Mrs	P	Patricia	Du Toit	
Stakeholder	Mnr	PJ	Pieter	Du Toit	
Stakeholder	Mr	RJ	Roan	Du Toit	
Stakeholder	Mr	R	Ruaan	Du toit	
Stakeholder	Miss	S	Salame	Du toit	
Stakeholder	Miss	S	Sheree	Du Toit	
Stakeholder	Mr	MVB	Van Breda	Du Toit	
Stakeholder	Mrs	WJ		Du Toit	
Stakeholder	Mr	MA	Mandla	Duba	
Stakeholder		A	Agness	Dube	
Stakeholder	Mrs	E	Eunice	Dube	
Stakeholder	Mr	L	Lindokuhle	Dube	
Stakeholder	Mr	LO	Loyiso	Dube	
Stakeholder	Mr	ND	Nkosinatho	Dube	
Stakeholder	Ms	ND	Nobuhle	Dube	
Stakeholder	Mr	N	Ntokozo	Dube	
Stakeholder	Mr	S	Stephan	Dube	
Stakeholder	Ms	L	Lindi	Duevoge	
Stakeholder		L	Linda	Duevuge	
Stakeholder		N	Nimisha	Dullabh	
Stakeholder		N	Nimisha	Dullabh	
Stakeholder		P	Poonam	Dullabh	
Stakeholder		P	Poonam	Dullabh	
Stakeholder	Mr	H	Hiren	Dullah	
Stakeholder	Mr	H	Hiren	Dullah	
Stakeholder	Mr	K	Kishan	Dullah	
Stakeholder	Mr	K	Kishan	Dullah	
Stakeholder		C	Connie	Dunford	
Stakeholder	Mr	GD	Geoffrey	Dunn	
Stakeholder	Ms	LG	Lizinda	Dunn	
Stakeholder	Mrs	SL	Sharon	Dunn	
Stakeholder	Mev	MLI	Martiene	Dunse	
Stakeholder	Mr	J	Johan	Duplessis	
Stakeholder	Mrs	E	Eileen	Durand	
Stakeholder	Mr	JJ	Jacobus	Durand	
Stakeholder		N	Neels	Durand	
Stakeholder	Mrs	SA	Schuleen	Durand	
Stakeholder	Mr	DM	Dean	Durant	
Stakeholder	Mrs	ES	Eleni Sophia	Durant	
Stakeholder	Mr	E	Erwee	Durie	
Stakeholder		L	Lindi	Duvenage	
Stakeholder	Mr	SM	Martin	Duventlinge	
Stakeholder	Mr	Q	Quintin	Dwart	
Stakeholder	Mrs	SI	Ida	Dwelane	
Stakeholder	Mr	SI	Israel	Dwelane	
Stakeholder		N	Neesha	Dyan	
Stakeholder		P	Patric	Dyasi	
Stakeholder		B	Bulelani	Dyonase	
Stakeholder	Mr	W	Willem	Dyssel	
Stakeholder	Mr	DL	Dean	E	
Stakeholder	Mr	NE	Noel	Eastal	
Stakeholder	Mr	NE	Noel	Easter	
Stakeholder	Mr	NE	Noel	Easter	

Stakeholder Category	Title	Initial	Name	Surname	Organization
Stakeholder	Mrs	L	Leonore	Ebersohn	
Stakeholder	Dr	WH	Willem	Ebersohn	
Stakeholder		W	Willem	Ebersoin	
Stakeholder	Mr	F	Fareed	Ebrahim	
Stakeholder	Mr	FE	Fareed	Ebrahim	
Stakeholder		F	Farhad	Ebrahim	
Stakeholder	Mr	H	Hoosein	Ebrahim	
Stakeholder	Mr	MJE	Jaudaan	Ebrahim	
Stakeholder	Mr	J	Jogi	Ebrahim	
Stakeholder		J	Jogil	Ebrahim	
Stakeholder	Miss	ME	Maria	Ebrahim	
Stakeholder	Mr	M	Mohamed	Ebrahim	
Stakeholder	Mr	ME	Mohamed	Ebrahim	
Stakeholder	Mr	MTE	Mohammed	Ebrahim	
Stakeholder		MF	Mohammed	Ebrahim	
Stakeholder	Mr	MF	Muhammed	Ebrahim	
Stakeholder	Ms	N	Nazima	Ebrahim	
Stakeholder	Mr	AIE	Rahman	Ebrahim	
Stakeholder	Mr	MR	Reza	Ebrahim	
Stakeholder		Y	Yusuf	Ebrahim	
Stakeholder		Z	Zakiya	Ebrahim	
Stakeholder		FA		Ebrahim	
Stakeholder	Mr	Y	Yusuf	Ebrahim	
Stakeholder	Miss	AR	Afeefah	Ebrahim Ravat	
Stakeholder	Miss	AER	Afraa	Ebrahim Ravat	
Stakeholder	Miss	MER	Mubarraah	Ebrahim Ravat	
Stakeholder	Mr	SER	Shoayb	Ebrahim Ravat	
Stakeholder	Miss	FE	Fareed	Ebrahims	
Stakeholder	Mr	F	Francois	Eckleg	
Stakeholder	Mr	JJJ	Cobus	Eckley	
Stakeholder	Mr	F	Francois	Eckley	
Stakeholder		L	Len	Edelstein	
Stakeholder		L	Len	Edelstein	
Stakeholder	Mr	L	Lee	Edmondson	
Stakeholder	Mr	NJ	Ntonga	Edwana	
Stakeholder	Mrs	A	Andrie	Ehlers	
Stakeholder	Mev	AMM	Anna	Ehlers	
Stakeholder	Mr	JS	Jacobus	Ehlers	
Stakeholder	Mnr	LW	Leon	Ehlers	
Stakeholder	Mev	M	Mariene	Ehlers	
Stakeholder	Mr	M	Marius	Ehlers	
Stakeholder	Mr	J	Jacques	Eigenhuis	
Stakeholder	Ms	H	Hendrina	Eivaz	
Stakeholder		L	Lisa	Ek Van Rooyen	
Stakeholder	Mrs	S	Sanetje	Eksteen	
Stakeholder	Mrs	S	Sonetye-Louza	Eksteen	
Stakeholder	Mr	ME	Mustafa	El-Ali	
Stakeholder		J	Jennifer	Elijah	
Stakeholder	Miss	E	Bettencourt	Elizabeth	
Stakeholder	Mrs	ER	Beylefeld	Elize	
Stakeholder	Mr	A	Antoinette	Ellis	
Stakeholder	Mrs	B	Bianca	Eloff	
Stakeholder	Mrs	CE	Catherine	Eloff	
Stakeholder	Mr	SE	Sean Paul	Eloff	
Stakeholder	Ms	K	Klasi	Elord	
Stakeholder	Mrs	AMN	Annamie	Els	
Stakeholder	Mrs	C	Carika	Els	
Stakeholder	Mnr	DS	Davie	Els	
Stakeholder	Mr	DS	Davie	Els	
Stakeholder	Mrs	DE	Denise	Els	
Stakeholder	Mr	J	Johannes	Els	
Stakeholder	Mnr	L	Lois	Els	
Stakeholder	Mrs	L	Louisa	Els	
Stakeholder		NJ		Els	
Stakeholder		D		Els	
Stakeholder		E		Elsbiethou	
Stakeholder	Ms	V	Valerie	Elsworth	
Stakeholder	Mr	R	Ronnie	Emanuel	
Stakeholder	Mr	G	Chris	Emauel	
Stakeholder	Mr	G	Chris	Emauel	
Stakeholder	Mrs	L	Lynn	Emdin	
Stakeholder	Mrs	L	Lynn	Emdin	
Stakeholder	Mr	RNW	Rick	Emdin	
Stakeholder	Mr	RNW	Rick	Emdin	
Stakeholder	Miss	SB	Shamshaad	Emmally	
Stakeholder	Mrs	P	Pracia	Emmanuel	
Stakeholder	Ms	A	Aaminah	Engar	
Stakeholder	Mr	AGM	Ahmed	Engar	
Stakeholder	Mr	BA	Bilal	Engar	
Stakeholder	Ms	FF	Fathima	Engar	
Stakeholder	Mnr	CJP	Cornelius	Engelbrecht	

Stakeholder Category	Title	Initial	Name	Surname	Organization
Stakeholder	Mnr	CJP	Cornelius	Engelbrecht	
Stakeholder	Mrs	EM	Elsi M	Engelbrecht	
Stakeholder	Mrs	E	Estelle	Engelbrecht	
Stakeholder	Mr	GC	Gerrie	Engelbrecht	
Stakeholder		G	Gerrie	Engelbrecht	
Stakeholder	Mr	H	Herman	Engelbrecht	
Stakeholder	Mr	H	Herman	Engelbrecht	
Stakeholder	Miss	J	Jessica	Engelbrecht	
Stakeholder	Mr	JJ	Joy	Engelbrecht	
Stakeholder	Mr	ML	Martin	Engelbrecht	
Stakeholder	Mnr	P	Piene	Engelbrecht	
Stakeholder	Mr	P	Pierre	Engelbrecht	
Stakeholder	Mr	R	Richardo	Engelbrecht	
Stakeholder	Mr	SD	Stanley	Engelbrecht	
Stakeholder	Mr	SD	Stanley	Engelbrecht	
Stakeholder		M	Magda	England	
Stakeholder	Mr	R	Ruan	England	
Stakeholder	Mr	J	Jaco	Englbecht	
Stakeholder	Mr	J	Jeande	Enlish	
Stakeholder	Mr	J	Jeande	Enlish	
Stakeholder	Mrs	AL	Amie	Enslin	
Stakeholder	Mr	CB	Christoffel	Enslin	
Stakeholder	Mnr	H	Handri	Enslin	
Stakeholder	Mrs	J	Jamie-lee	Enslin	
Stakeholder	Mr	JJ	jimmy	Enslin	
Stakeholder		M	Mana	Enslin	
Stakeholder	Mr	NR	Neil	Enslin	
Stakeholder	Mrs	P	Phillis	Enslin	
Stakeholder	Mr	HA		Enslin	
Stakeholder	Mr	AF	Adrian	Erasmus	
Stakeholder	Miss	AN	Alet	Erasmus	
Stakeholder	Mrs	A	Amanda	Erasmus	
Stakeholder	Mrs	A	Amanda	Erasmus	
Stakeholder	Miss	AH	Anna	Erasmus	
Stakeholder	Mrs	B	Beatrix	Erasmus	
Stakeholder	Mr	D	Daniel	Erasmus	
Stakeholder	Ms	MD	Dina	Erasmus	
Stakeholder	Mrs	EFP	Elizabeth	Erasmus	
Stakeholder	Mev	EA	Elma	Erasmus	
Stakeholder	Mrs	EA	Erika	Erasmus	
Stakeholder	Mrs	ET	Eunice	Erasmus	
Stakeholder	Mrs	FC	Fransien	Erasmus	
Stakeholder	Mrs	F	Fransien	Erasmus	
Stakeholder	Mr	JJG	Goof	Erasmus	
Stakeholder	Mr	HJ	Hennie	Erasmus	
Stakeholder	Mrs	H	Hennie	Erasmus	
Stakeholder	Mr	HJ	Hermanus	Erasmus	
Stakeholder	Mev	JA	Jacoba	Erasmus	
Stakeholder		J	Joane	Erasmus	
Stakeholder	Mr	JG	Johannes	Erasmus	
Stakeholder	Mr	L	Laurence	Erasmus	
Stakeholder	Mr	LH	Laurens	Erasmus	
Stakeholder	Mnr	MF	Machiel	Erasmus	
Stakeholder	Mr	M	Martin	Erasmus	
Stakeholder	Miss	M	Melanie	Erasmus	
Stakeholder	Mrs	N	Nadia	Erasmus	
Stakeholder	Mr	PH	Pieter	Erasmus	
Stakeholder	Mr	Q	Quintin	Erasmus	
Stakeholder	Mrs	BR	Ruth	Erasmus	
Stakeholder	Mrs	SJ	Sonja	Erasmus	
Stakeholder	Mr	SO	Stefan	Erasmus	
Stakeholder	Mrs	TC	Theresa	Erasmus	
Stakeholder	Mr	MJ	Thinus	Erasmus	
Stakeholder	Mrs	WJ	Welmarie	Erasmus	
Stakeholder	Mr	WP	Willem	Erasmus	
Stakeholder		Y	Yolande	Erasmus	
Stakeholder	Mrs	Y	Yolandi	Erasmus	
Stakeholder	Ms	Y	Yvonne	Erasmus	
Stakeholder	Mrs	FM	Nina	Ernest	
Stakeholder	Mr	NA	Norman	Ernest	
Stakeholder				Erobler	
Stakeholder		C	Chips	Erasmus	
Stakeholder	Ms	H	Humairaa	Esat	
Stakeholder	Mr	J	John-Wesley	Esau	
Stakeholder	Mr	PH	Espail	Espail	
Stakeholder	Mrs	A	Ayesha	Essack	
Stakeholder	Miss	AE	Aakifah	Essack	
Stakeholder		D	Dawood	Essay	
Stakeholder	Mr	IE	Imraan	Essay	
Stakeholder	Mr	IE	Imran	Essay	
Stakeholder	Mr	J	Junaid	Essay	

Stakeholder Category	Title	Initial	Name	Surname	Organization
Stakeholder		U	Umar	Essay	
Stakeholder	Mr	F		Essay	
Stakeholder		JD		Essay	
Stakeholder		WE	Willie	Essendrup	
Stakeholder	Mr	T	Todd	Essir	
Stakeholder		A	Aadil	Essop	
Stakeholder		F	Fatima	Essop	
Stakeholder	Mr	M	Mahomed	Essop	
Stakeholder	Mr	MS	Mohammed	Essop	
Stakeholder	Mr	MS	Mohammed	Essop	
Stakeholder	Mr	M	Muhammed	Essop	
Stakeholder	Mrs	S	Shubnum	Essop	
Stakeholder	Mrs	S	Shubvin	Essop	
Stakeholder		Z	Zaahid	Essop	
Stakeholder	Mrs	Z	Zahra	Essop	
Stakeholder	Mr	ME	Mohamed	Essop Patel	
Stakeholder	Mr	S	Shabeer	Essor	
Stakeholder	Mr	S	Shabeer	Essot	
Stakeholder	Miss	TE	Tastum	Essot	
Stakeholder	Mr	S	Estahaize	Estehaize	
Stakeholder	Mrs	PF	Heidi	Esterhuize	
Stakeholder	Ms	PF	Heidi	Esterhuize	
Stakeholder	Mr	C	Christo	Esterhuizen	
Stakeholder	Mr	E	Emmanuel	Esterhuizen	
Stakeholder		E	Eric	Esterhuizen	
Stakeholder		K	Katlien	Esterhuizen	
Stakeholder	Mr	P	Piet	Esterhuizen	
Stakeholder	Mr	EF		Esterhuizen	
Stakeholder	Ms	EB	Lizzie	Esteves	
Stakeholder		L	Lizzie	Esteves	
Stakeholder	Mr	M	Miltiades	Evangelou	
Stakeholder		A	Anders	Evert	
Stakeholder	Mr	EJ	Grobbeelaar	Every	
Stakeholder		B	Barnard	Ewslim	
Stakeholder	Mr	E	Elton	Eybers	
Stakeholder	Ms	MM	Mariaan	Eybers	
Stakeholder	Ms	I	Ilonka	Faber	
Stakeholder	Mr	J	John	Faber	
Stakeholder		L		Fahan	
Stakeholder	Miss	SF	Shzanne	Faine	
Stakeholder		MR		Faiyaz	
Stakeholder		F	Farzana	Fakir	
Stakeholder	Miss	LF	Lebohang	Falatsi	
Stakeholder	Miss	LF	Lebohang	Falatsi	
Stakeholder	Mr	RT	Ronald	Falconer-Smith	
Stakeholder	Mrs	A		Faleschini	
Stakeholder		M	Malcolm	Falgate	
Stakeholder	Mr	E	Ebrahim	Fareed	
Stakeholder	Mrs	HD	Dael	Farguhar	
Stakeholder	Mr	WA	Wille	Farguhar	
Stakeholder	Mrs	CD	Charmaine	Faria	
Stakeholder	Ms	JA	Jenna	Faria	
Stakeholder	Ms	M	Mynie	Farie	
Stakeholder	Mr	NA	Noushad	Farouk	
Stakeholder	Mr	N	Noushad	Farouk	
Stakeholder	Mrs	AB	Ashlie	Farrand	
Stakeholder	Mr	CD	Christopher	Farrand	
Stakeholder	Mr	DR	Dean	Farrand	
Stakeholder	Ms	CE	Coleen	Farrell	
Stakeholder	Mrs	J	June	Farrell	
Stakeholder	Mr	A	Amores	Farretra	
Stakeholder	Miss	F	Bhabha	Fatima	
Stakeholder	Miss	F	Cassim	Fatima	
Stakeholder	Mr	F	Ismail	Fatima	
Stakeholder	Mrs	R	Kazanne	Faulds	
Stakeholder	Mrs	R	Rozanne	Faulds	
Stakeholder	Mr	ML	Magda	Faurie	
Stakeholder	Ms	A	Alma	Fawell	
Stakeholder	Mrs	E	Emily	Fawell	
Stakeholder	Mr	N	Nico	Fawell	
Stakeholder	Mrs	AT	ANITA	Faxerira	
Stakeholder	Mrs	MI	Izabella	Fayrell	
Stakeholder	Mr	KF	Kaden	Felander	
Stakeholder	Mrs	SM	Susan	Felgate	
Stakeholder	Mnr	P	Petrus	Fenandes	
Stakeholder	Mrs	ES		Fenandes	
Stakeholder	Mrs	AH	Anna	Fereira	
Stakeholder	Mrs	JHC	Johanna	Ferera	
Stakeholder	Miss	AE	Adele	Ferguhar	
Stakeholder	Mr	AS	Amdre	Ferlero	
Stakeholder	Mrs	AMA	Anna	Fernandes	

Stakeholder Category	Title	Initial	Name	Surname	Organization
Stakeholder	Mr	R	Roberto	Fernandes	
Stakeholder	Mrs	AMA	Anna	Fernandez	
Stakeholder	Mr	A	Amore	Ferreira	
Stakeholder	Mr	AJS	Andre	Ferreira	
Stakeholder	Mr	C	Cornay	Ferreira	
Stakeholder	Mrs	D	Desiree	Ferreira	
Stakeholder	Mr	FF	Fabio	Ferreira	
Stakeholder	Mr	JA	Johnny	Ferreira	
Stakeholder	Mr	JA	Johnny	Ferreira	
Stakeholder	Miss	L	Lindi	Ferreira	
Stakeholder		L	Loureno	Ferreira	
Stakeholder	Mr	L	Lourens	Ferreira	
Stakeholder	Mr	MJ	Marcus	Ferreira	
Stakeholder	Mr	M	Marie	Ferreira	
Stakeholder		M	Marie	Ferreira	
Stakeholder	Mr	MJ	Marius	Ferreira	
Stakeholder	Miss	NF	Natasha	Ferreira	
Stakeholder	Mev	C	Celeshe	Ferrora	
Stakeholder	Mev	C	Celeshe	Ferrora	
Stakeholder	Mnr	LP	Louis	Ferrora	
Stakeholder	Mnr	LP	Louis	Ferrora	
Stakeholder		MR		Fewa/Mbuli	
Stakeholder	Mrs	DF	Danielle	Fichardt	
Stakeholder	Mr	G	Gustav	Fichardt	
Stakeholder	Mr	LG	Loiuse	Fichardt	
Stakeholder	Mr	LG	Loune	Fichardt	
Stakeholder	Mr	PJ	Pieter	Fick	
Stakeholder	Mr	G	Genaro	Filizzola	
Stakeholder	Mr	M	Mohammed	Firoz	
Stakeholder	Mr	E	Ebrahim	Firoz Ahmed	
Stakeholder	Mev	AMN	Annamie	Fis	
Stakeholder	Mr	MH	Michael	Fischer	
Stakeholder	Mrs	G	Giorgina	Fisher	
Stakeholder	Mr	K	Kevin	Fisher	
Stakeholder	Mr	MA	Michael Angelo	Fisher	
Stakeholder	Mrs	C	Chace	Fitchett	
Stakeholder	Miss	N	Nadia	Fivaz	
Stakeholder	Mr	QG	Quiron	Flammin	
Stakeholder	Mr	QG	Quiron	Flammin	
Stakeholder		L	Linda	Flemmay	
Stakeholder	Mrs	L	Linda	Flemmy	
Stakeholder	Mev	MF	Flannetjie	Fletcher	
Stakeholder	Miss	M	Mourean	Fokelh	
Stakeholder	Mr	RPF	Regan	Forbes	
Stakeholder	Mr	LR		Fortuin	
Stakeholder	Mr	SA	SA	Foster	
Stakeholder	Mr	SA		Foster	
Stakeholder	Mrs	CE	Carolana	Fouche	
Stakeholder	Miss	C	Clarize	Fouche	
Stakeholder	Mr	CMS	Cornelius	Fouche	
Stakeholder	Mr	FJ	Federick	Fouche	
Stakeholder	Mr	H	Heinrich	Fouche	
Stakeholder	Mr	HJJ	Hendrik	Fouche	
Stakeholder	Mr	I	Ivan	Fouche	
Stakeholder	Mr	JJ	Jacques	Fouche	
Stakeholder	Mr	JJ	Johannes	Fouche	
Stakeholder	Mrs	R	Ronel	Fouche	
Stakeholder	Mrs	SS	Susan	Fouche	
Stakeholder	Miss	Z	Zinardi	Fouche	
Stakeholder	Mr	DF	Fraws	Foudffi	
Stakeholder	Mnr	JJ	Jacques	Fouele	
Stakeholder	Mnr	A	Andre	Foure	
Stakeholder	Mnr	J	Jason	Foure	
Stakeholder	Mnr	J	Johan	Foure	
Stakeholder	Mrs	HA	Adrie	Fourie	
Stakeholder	Mr	A	Andre	Fourie	
Stakeholder	Mr	A	Andre	Fourie	
Stakeholder	Mr	A	Andre	Fourie	
Stakeholder	Mr	B	Boet	Fourie	
Stakeholder	Mr	CR	Chris	Fourie	
Stakeholder	Mnr	CR	Christo	Fourie	
Stakeholder	Mr	CA	Christo	Fourie	
Stakeholder	Mr	DJB	Daniel	Fourie	
Stakeholder	Mr	DJ	Dawid	Fourie	
Stakeholder		D	Dawid	Fourie	
Stakeholder	Mr	DG	DG	Fourie	
Stakeholder	Mrs	EA	Elouise	Fourie	
Stakeholder	Mrs	E	Elsa	Fourie	
Stakeholder	Mr	FC	Fritz	Fourie	
Stakeholder	Mrs	HM	Heila	Fourie	
Stakeholder	Mr	AJ	Hendrik	Fourie	

Stakeholder Category	Title	Initial	Name	Surname	Organization
Stakeholder	Mr	HP	Hendrik	Fourie	
Stakeholder	Mr	HT	Hendrikus	Fourie	
Stakeholder		HF	Hendrikus	Fourie	
Stakeholder	Mr	J	Jailes	Fourie	
Stakeholder	Mnr	JF	Jan	Fourie	
Stakeholder	Mr	Jan	Jan	Fourie	
Stakeholder	Mr	J	Jason	Fourie	
Stakeholder	Mr	J	Johan	Fourie	
Stakeholder	Mr	J	Johan	Fourie	
Stakeholder	Mr	J	Johann	Fourie	
Stakeholder	Mrs	JWH	Johanna	Fourie	
Stakeholder	Mr	JJL	Kobus	Fourie	
Stakeholder	Mrs	JM	Madeleine	Fourie	
Stakeholder	Mev	MH	Margarete	Fourie	
Stakeholder	Mrs	MCG	Maria	Fourie	
Stakeholder	Mrs	MDJ	Maria	Fourie	
Stakeholder		N	Nella	Fourie	
Stakeholder		P	Peter	Fourie	
Stakeholder	Mev	RM	Renate	Fourie	
Stakeholder	Mr	RJA	Rudolph	Fourie	
Stakeholder	Mev	S	Susan	Fourie	
Stakeholder	Mrs	SH	Susan	Fourie	
Stakeholder	Miss	J	Theresa	Fourie	
Stakeholder		W	Wanda	Fourie	
Stakeholder	Ms	W	Wendy	Fourie	
Stakeholder	Mr	DG		Fourie	
Stakeholder	Mrs	LH		Fourie	
Stakeholder	Mrs	LH		Fourie	
Stakeholder		S		Fourie	
Stakeholder	Mrs	KB	Karen	Fouries	
Stakeholder	Mrs	Y	Yvonne	Fox	
Stakeholder	Mrs	L	Lorraine	Foxcroft-Swart	
Stakeholder	Mr	JN	John	Francis	
Stakeholder	Mrs	L	Lynette	Francis	
Stakeholder	Mr	R	Rudy	Francis	
Stakeholder	Mrs	M	Makkie	Fraser	
Stakeholder	Mrs	D		Fravendon	
Stakeholder	Mrs	M	Mary-lee	Freislich	
Stakeholder	Mr	SEJ	St-John	Freshwater	
Stakeholder	Mr	DC	Duane	Frew	
Stakeholder	Ms	J	Jacquiline	Frew	
Stakeholder	Ms	J	Jacquiline	Frew	
Stakeholder	Ms	JJ	Joey	Frier	
Stakeholder	Mrs	PE	Portia	Frika	
Stakeholder	Mrs	J	Jacquelene	Fruhirth	
Stakeholder	Mr	MM	Mannetje	Fry	
Stakeholder	Mrs	I	Isabella	Fuhri	
Stakeholder	Mr	JJ	Johannes	Fuhri	
Stakeholder		L	Lulama	Fuma	
Stakeholder		L	Lulama	Fuma	
Stakeholder		N	Nontobeko	Funde	
Stakeholder	Mrs	AJ	Amanda	Fynn	
Stakeholder	Mrs	AJ	Amanda	Fynn	
Stakeholder	Mr	GFR	Raymond	Gaassen	
Stakeholder		OG	Oratile	Gabaotsha	
Stakeholder		OG	Oratile	Gabaotsho	
Stakeholder	Mrs	SW	Sophie	Gaboitwelwe	
Stakeholder	Mr	T	Thuso	Gaboutlwelas	
Stakeholder		S	SVY	Gaboutlwelwe	
Stakeholder		TA		Gaboutlwelwe	
Stakeholder	Mrs	H	Hafsa	Gaffar	
Stakeholder	Mr	I	Ismail	Gaffar	
Stakeholder	Ms	N	Nasima	Gaffoor	
Stakeholder	Mr	F	Fasil	Gafoor	
Stakeholder		F		Gafoor	
Stakeholder	Mr	SVG	Sheldon	Gaiveia	
Stakeholder	Mrs	S	Shannon	Gaiws	
Stakeholder	Mrs	G	Gadeja	Gajee	
Stakeholder	Miss	M	Mehna	Gakal	
Stakeholder		M		Galela	
Stakeholder	Mrs	C	Christina	Gamaletsos	
Stakeholder	Mrs	M	Malamo	Gamaletsos	
Stakeholder	Miss	M	Marika	Gamaletsos	
Stakeholder	Mr	ZU	Zamukwanda	Gambu	
Stakeholder	Mr	DVG	Domonic	Games	
Stakeholder	Mrs	L	Latta	Ganagaram	
Stakeholder	Mrs	AB	Asiya	Gangam	
Stakeholder		M	Mohammed	Gangan	
Stakeholder		M	Mohammed	Gangan	
Stakeholder	Mr	N	Naresh	Gangaram	
Stakeholder	Miss	UA	Urvasi	Gangaram	

Stakeholder Category	Title	Initial	Name	Surname	Organization
Stakeholder	Mr	MZH	Mohamed	Gangat	
Stakeholder		M	Mubasshira	Gangat	
Stakeholder	Mrs	R	Raziya	Gangat	
Stakeholder	Mr	GCG	Gerald	Ganger	
Stakeholder	Mrs	MJ	Joy	Ganger	
Stakeholder	Mr	MN	Mahomed	Gani	
Stakeholder	Mr	HG	Hamza	Ganie	
Stakeholder	Miss	SG	Sumaiya	Ganie	
Stakeholder	Mrs	BAG	Bibi	Gardee	
Stakeholder	Mr	T	Tshepo	Gare	
Stakeholder	Miss	MG	Munina	Gargot	
Stakeholder	Mrs	SG	Shirley	Garland	
Stakeholder		H		Garum	
Stakeholder		ZM		Gatha	
Stakeholder		Z	Zubair	Gathoo	
Stakeholder	Mr	ZM	Zubar	Gathoo	
Stakeholder	Mr	Y	Yahya	Gatoo	
Stakeholder	Ms	MN	Nelly	Gaula	
Stakeholder	Miss	M	Mandy	Gaussnes	
Stakeholder	Mr	T	Tapefumoney	Gavaza	
Stakeholder	Ms	M	Mena	Gcili	
Stakeholder		J	Jabulani	Gebashe	
Stakeholder	Mrs	MG	Maseeha	Gega	
Stakeholder	Mr	GE	Gejane	Gejane	
Stakeholder		J		Gekluluyo	
Stakeholder	Mr	C	Car	Geldenhuis	
Stakeholder	Mr	J	Jarques	Geldenhuis	
Stakeholder	Mrs	J	Joane	Geldenhuis	
Stakeholder	Miss	L	Leonie	Geldenhuis	
Stakeholder	Mr	LMG	Lukas	Geldenhuis	
Stakeholder	Ms	M	Monique	Geldenhuis	
Stakeholder	Mr	S	Sean	Geldenhuis	
Stakeholder	Ms	EJ	Edith	Geldenhys	
Stakeholder	Ms	M	Monique	Geldenhys	
Stakeholder	Mr	RJ	Roelof	Geldenhys	
Stakeholder	Mr	A	Anje	Gelderblom	
Stakeholder	Miss	MA	Megan	George	
Stakeholder	Ms	MA	Megane	George	
Stakeholder	Mrs	M	Mogambal	George	
Stakeholder	Mr	MF	Manuel	Geral	
Stakeholder	Mrs	BM	Besyl	Gerbe	
Stakeholder	Mrs	A	Anne-Marie	Gerber	
Stakeholder	Mrs	A	Anne-Marie	Gerber	
Stakeholder	Mnr	J	Jacques	Gerber	
Stakeholder	Mr	J	Jacques	Gerber	
Stakeholder	Mr	JGM	Johan	Gerber	
Stakeholder	Mrs	B		Gerber	
Stakeholder	Mr	U	Gerke	Gerke	
Stakeholder	Mr	w	Wesley	Germeshuys	
Stakeholder	Mr	w	Wesley	Germeshuys	
Stakeholder	Mrs	Z	Liza	Germingshuys	
Stakeholder	Ms	SJ	Zelda	Germingshuys	
Stakeholder	Mr	HM	Henry	Germishuizen	
Stakeholder	Mr	JG	Roue	Gert	
Stakeholder	Mr	AC	Arther	Gesslif	
Stakeholder	Miss	EG	Else	Gesslif	
Stakeholder	Mr	EM	Elias	Getyese	
Stakeholder	Mr	DW	Dexter	Geyer	
Stakeholder	Mr	JJ	Jean	Geyer	
Stakeholder	Mr	R	Robbie	Geyer	
Stakeholder	Ms	AG	Asmaa	Ghoolbaai	
Stakeholder		B	Beth	Giani	
Stakeholder	Mrs	MD	Martha Dorothea	Gibban	
Stakeholder	Mr	TM		Gibban	
Stakeholder		S	Sindisa	Gili	
Stakeholder	Mrs	DE	Dalene	Gill	
Stakeholder	Mr	MSE	Mark	Gill	
Stakeholder		H	Hendrieka	Gilmore	
Stakeholder	Mr	N	Nadeem	Gite	
Stakeholder	Mr	N	Nadeem	Gite	
Stakeholder	Mrs	N	Naeema	Gite	
Stakeholder	Mrs	N	Naeema	Gite	
Stakeholder	Mr	A	Albert	Glaus	
Stakeholder	Mrs	J	Judith	Glaus	
Stakeholder	Mrs	A	Anne-Marie	Gleave	
Stakeholder	Miss	SR	Roselle	Glory	
Stakeholder	Miss	D	Danielle	Gloy	
Stakeholder	Mrs	Y	Yolanda	Gloy	
Stakeholder	Mr	HW	Mbulelo	Gobile	
Stakeholder	Mr	D	Dea	Goblenhuys	
Stakeholder	Ms	H	Haseena	Godam Rasool	

Stakeholder Category	Title	Initial	Name	Surname	Organization
Stakeholder		M	Medelaine	Goetsa	
Stakeholder	Mrs	ML	Madelaine	Goetsch	
Stakeholder		C		Gogiano	
Stakeholder		A		Gogiano	
Stakeholder		A		Gogiano	
Stakeholder		M		Gogiano	
Stakeholder		N	Ntombi	Gogobala	
Stakeholder		E	Earnmore	Gohwo	
Stakeholder	Ms	M	Manique	Goldenhuys	
Stakeholder	Mrs	PJ	Goliath	Goliath	
Stakeholder	Mr	D	Delipc	Gombe	
Stakeholder	Mr	DAG	Dominic	Gomes	
Stakeholder	Mr			Gomes	
Stakeholder	Mrs	A	Anchen	Gomez	
Stakeholder	Mrs	B	Bianca	Gomez	
Stakeholder	Mr	GGG	George	Gomez	
Stakeholder		G	George	Gomez	
Stakeholder	Mr	W	Warren	Gomez	
Stakeholder	Mr	W	Warren	Gomez	
Stakeholder	Mrs	MG	Michaela	Goncalves	
Stakeholder	Mr	MJ	Michael	Gonsalves	
Stakeholder	Mr	MJ	Michael	Gonsalves	
Stakeholder	Mr	S	Shan	Goo	
Stakeholder	Mr	B	Bawa	Goolabdas	
Stakeholder	Mr	GFR	Fareed	Goolam	
Stakeholder	Mr	FGR	Fareed	Goolam	
Stakeholder	Mr	FG	Foaez	Goolam	
Stakeholder	Mr	GFR	Fareed	Goolam Rasool	
Stakeholder	Mrs	CM	Constance	Goosen	
Stakeholder	Mrs	E	Elzel	Goosen	
Stakeholder	Ms	L	Lucinda	Goosen	
Stakeholder	Mr	P	Pieter	Goosen	
Stakeholder	Mr	S	Spencer	Goosen	
Stakeholder	Mr	T	Trevor	Goosen	
Stakeholder	Mrs	SE	Gopane	Gopane	
Stakeholder	Miss	MMM	Mamasakana	Gopane	
Stakeholder	Mrs	SE	Santlo Emily	Gopane	
Stakeholder	Mr	D	Duncan	Gordan	
Stakeholder	Miss	M	Melissa	Gordan	
Stakeholder		A	Andrea	Gordon	
Stakeholder	Mrs	SR	Shanon	Gordon	
Stakeholder	Mr	GC	Soutter	Gordon	
Stakeholder	Mrs	Y	Yolandi	Gordon	
Stakeholder	Mr	PJ	Pieter	Gorlos	
Stakeholder	Mr	A	Arvind	Gosai	
Stakeholder	Mr	MH		Gosen	
Stakeholder	Mr	T	Tom	Goss	
Stakeholder	Mr	GJ	Gideon	Gouls	
Stakeholder	Mrs	JB	Jacomina	Gouns	
Stakeholder	Mr	ZF	Zane	Gouns	
Stakeholder	Mr	JM	Jacobus	Gous	
Stakeholder	Mr	ASB		Gous	
Stakeholder	Ms	M	Mandy	Gousson	
Stakeholder	Mrs	L	Linda	Gouwe	
Stakeholder	Mrs	A	Annetle	Gouws	
Stakeholder	Mr	D	Dehan	Gouws	
Stakeholder	Mr	JC	Jan	Gouws	
Stakeholder	Mr	RJ	Raymond	Gouws	
Stakeholder	Mr	RJ	Raymond	Gouws	
Stakeholder		R	Riaan	Gouws	
Stakeholder	Mr	SG	Sean	Gouws	
Stakeholder	Mrs	SRG	Shannon	Gouws	
Stakeholder	Ms	S	Shelly	Gouws	
Stakeholder	Mrs	T	Tanya	Gouws	
Stakeholder		N	Nalica	Govan	
Stakeholder	Ms	NG	Natika	Govan	
Stakeholder	Mr	D	Diren	Govender	
Stakeholder	Mrs	G	Gail	Govender	
Stakeholder	Mr	J	Jaganathan	Govender	
Stakeholder	Mrs	K	Kameshree	Govender	
Stakeholder	Mrs	K	Kenisha	Govender	
Stakeholder	Mr	K	Khedaren	Govender	
Stakeholder	Mr	K	Khedaren	Govender	
Stakeholder	Mr	KV	Kubentheran	Govender	
Stakeholder	Mr	KV	Kubentheran	Govender	
Stakeholder	Mrs	M	Manormoney	Govender	
Stakeholder	Miss	M	Marishka	Govender	
Stakeholder	Miss	M	Marishka	Govender	
Stakeholder	Mr	M	Mohamed	Govender	
Stakeholder	Mr	NK	Neeshen	Govender	
Stakeholder	Mr	P	Prashant	Govender	

Stakeholder Category	Title	Initial	Name	Surname	Organization
Stakeholder	Mrs	PS	Rabashanee	Govender	
Stakeholder	Mrs	P	Rabashnee	Govender	
Stakeholder	Mrs	R	Rumay	Govender	
Stakeholder	Mrs	R	Rumay	Govender	
Stakeholder	Mrs	S	Sasha	Govender	
Stakeholder	Mr	S	Suraan	Govender	
Stakeholder	Mr	V	Vivasen	Govender	
Stakeholder	Mr	V	Vivasen	Govender	
Stakeholder	Mr	I		Govender	
Stakeholder		PP		Govender	
Stakeholder	Mr	AB	Anil	Govind	
Stakeholder	Mr	SE	Shaneel	Govind	
Stakeholder	Mr	AK	Arun	Gowrie	
Stakeholder		L		Goyw	
Stakeholder	Miss	XG	Xoliswa	Gpelosha	
Stakeholder	Mr	T	Thando	Gqoli	
Stakeholder	Mrs	CT	Cynthia	Gquka	
Stakeholder	Mr	H CJ	Christo	Graaf	
Stakeholder	Mr	BJ	Barend	Graaff	
Stakeholder	Mrs	L	Lizelle	Graaff	
Stakeholder	Mrs	WD	wilhemina	Graaff	
Stakeholder	Mrs	H	Heidi	Graetz	
Stakeholder	Miss	NL	Nikita-Lee	Graetz	
Stakeholder	Ms	N	Nikita-Lee	Graetz	
Stakeholder	Ms	S	Silka	Graetz	
Stakeholder	Mrs	A	Annalize	Graham	
Stakeholder	Mr	K	Krishen	Gramany	
Stakeholder	Mr	BJ	Bolton	Grant	
Stakeholder	Mr	B	Brian	Grant	
Stakeholder	Mrs	PG	Petro	Grant	
Stakeholder	Mr	G	George	Gravel	
Stakeholder	Mnr	B	Brian	Gravt	
Stakeholder	Mr	C		Greef	
Stakeholder	Mr	C	Corne	Greeff	
Stakeholder	Mr	F	Francois	Greeff	
Stakeholder	Mr	LJ	Louis	Greeff	
Stakeholder	Mr	OP	Olkert	Greeff	
Stakeholder	Mrs	SES	Susan	Greeff	
Stakeholder		A	Ann	Green	
Stakeholder	Mrs	A	Ayon	Green	
Stakeholder	Mr	MJ	Michael	Gregory	
Stakeholder		RR		Gregory	
Stakeholder	Mr	W	Willem	Gretvenstein	
Stakeholder	Mr	A	Anton	Greyling	
Stakeholder	Ms	CJ	Christina	Greyling	
Stakeholder		H	Hennie	Greyling	
Stakeholder	Mr	H	Hugo	Greyling	
Stakeholder	Mr	PJ	Kobus	Greyling	
Stakeholder	Mr	PJ	Kobus	Greyling	
Stakeholder	Mrs	L	Lucinda	Greyling	
Stakeholder	Mr	N	Martin	Greyling	
Stakeholder	Ms	M	Maryna	Greyling	
Stakeholder	Mrs	PA	Patricia	Greyling	
Stakeholder	Mr	T	Tiaan	Greyling	
Stakeholder	Mr	T	Tiaan	Greyling	
Stakeholder	Mr	W	Warnel	Greyling	
Stakeholder	Miss	EJC	Elizabeth	Greyuenstey	
Stakeholder	Mrs	JE	Lizelle	Gribble	
Stakeholder	Ms	DM	Debbie	Griesel	
Stakeholder		D	Debbie	Griesel	
Stakeholder	Mr	E	Eugene	Grieve	
Stakeholder	Mr	E		Griffiths	
Stakeholder	Ms	A		Griffiths	
Stakeholder	Mrs	HC	Helen	Grimes	
Stakeholder		BJ		Grintif	
Stakeholder	Mr	A	Armand	Grobbelaar	
Stakeholder	Mrs	JC	Christa	Grobbelaar	
Stakeholder	Mrs	E	Elani	Grobbelaar	
Stakeholder	Mrs	E	Emmans	Grobbelaar	
Stakeholder	Mnr	JJ	johan	Grobbelaar	
Stakeholder	Mr	G	Gert	Grobber	
Stakeholder	Mnr	JJ	Johan	Grobberlaar	
Stakeholder		G	Gert	Grobber	
Stakeholder	Mr	JJ	Koos	Grobber	
Stakeholder	Miss	DAS	Ashley	Grobler	
Stakeholder	Ms	C	Charmane	Grobler	
Stakeholder		C	Cindy	Grobler	
Stakeholder	Mrs	DJ	Daleen	Grobler	
Stakeholder	Ms	D	Daleen	Grobler	
Stakeholder	Mr	G	Gert	Grobler	
Stakeholder	Mr	H	Heinrich	Grobler	

Stakeholder Category	Title	Initial	Name	Surname	Organization
Stakeholder	Mr	H	Henrich	Grobler	
Stakeholder	Mrs	I	Ina	Grobler	
Stakeholder	Ms	I	Iris	Grobler	
Stakeholder	Ms	I	Iris	Grobler	
Stakeholder	Mr	JMA	Jacobus	Grobler	
Stakeholder	Mr	JG	Johannes	Grobler	
Stakeholder	Mrs	LE	Lee	Grobler	
Stakeholder	Mrs	LE	Lee	Grobler	
Stakeholder	Ms	M	Marina	Grobler	
Stakeholder	Mrs	RHJ	Renef	Grobler	
Stakeholder		TG	Tiaan	Grobler	
Stakeholder	Mr	J	Jaco	Grobler	
Stakeholder	Mr	J	Jaco	Grobler	
Stakeholder	Mr	J	Johan	Groenenstein	
Stakeholder	Mr	J	Johan	Groenenstein	
Stakeholder	Mrs	AA	Anna	Groenewald	
Stakeholder	Mrs	AA	Anna	Groenewald	
Stakeholder		B	Barinda	Groenewald	
Stakeholder	Mr	BC	Burgurt	Groenewald	
Stakeholder	Miss	CM	Christa	Groenewald	
Stakeholder	Mrs	DC	Dorothy	Groenewald	
Stakeholder		D	Dorothy	Groenewald	
Stakeholder	Mrs	E	Elaine	Groenewald	
Stakeholder	Mr	GJM	Gerhardustm	Groenewald	
Stakeholder	Mr	JJ	Jacobus	Groenewald	
Stakeholder	Mrs	ME	Magrieta	Groenewald	
Stakeholder	Ms	MG	Marijke	Groenewald	
Stakeholder	Ms	N	Nicole	Groenewald	
Stakeholder	Ms	N	Nicole	Groenewald	
Stakeholder		T	Tim	Groenewald	
Stakeholder	Mr	IDM		Groenewald	
Stakeholder	Ms	L	Lorraine	Groening	
Stakeholder	Ms	AR	Annelie	Groenwald	
Stakeholder	Mr	A	Anton	Groenwald	
Stakeholder	Mr	A	Anton	Groenwald	
Stakeholder	Mr	P	Pieter	Groesbeek	
Stakeholder	Mnr	IJ	Izak	Grove	
Stakeholder	Ms	AJC	Amanda	Groves	
Stakeholder	Mrs	A	Amanda	Grundlingh	
Stakeholder	Ms	EN	Edward	Grundlingh	
Stakeholder	Mr	V	Vuyisile	Gubuza	
Stakeholder	Mr	JS	Jean	Guccio	
Stakeholder	Mrs	VI	Veronique	Guccio	
Stakeholder	Mr	JD	Joey	Guess	
Stakeholder	Mrs	J	Jenectta	Guest	
Stakeholder	Miss	J	Jeneetta	Guest	
Stakeholder	Mrs	S	Sonia	Guidetti	
Stakeholder		N	Nonkululeko	Gula	
Stakeholder	Mr	MA	Mohammed	Gulan	
Stakeholder		E	Elsa	Gull	
Stakeholder	Ms	E	Esther	Gull	
Stakeholder	Mr	P	Phillip	Gull	
Stakeholder	Mr	MT	Thembelani	Guma	
Stakeholder	Mr	M	Mandla	Gumbi	
Stakeholder	Mrs	S	Sindi	Gumbi	
Stakeholder		B	Busi	Gumede	
Stakeholder	Mr	MG	Mmeli	Gumede	
Stakeholder	Ms	NG	Njabulo	Gumede	
Stakeholder		P	Precious	Gumede	
Stakeholder		S	Sindi	Gumede	
Stakeholder	Mr	LL	Lukolo	Gumenke	
Stakeholder	Mr	EF	Guqaza	Guqaza	
Stakeholder	Mr	AC	Abdul	Gutter	
Stakeholder		M		Guvem	
Stakeholder		T	Thembinkosi	Gwadi	
Stakeholder	Ms	L	Livha	Gwambe	
Stakeholder		N	Nokwanele	Gwetyana	
Stakeholder	Mrs	S	Shakunthal	Gwurie	
Stakeholder		MS		Haasa	
Stakeholder		J	Johan	Haasbiode	
Stakeholder	Mr	HJ	Heinrich	Haasbroek	
Stakeholder	Mr	HJ	Hendrik	Haasbroek	
Stakeholder	Ms	HJ	Henuiette	Haasbroek	
Stakeholder	Mrs	H	Hyllette	Haasbroek	
Stakeholder	Mr	JB	Jacques	Haasbroek	
Stakeholder	Ms	MT	Marjan	Haasbroek	
Stakeholder	Mr	RN	Roelof	Haasbroek	
Stakeholder	Ms	H	Iham	Habib	
Stakeholder	Mr	LG	Lionel	Hadebe	
Stakeholder	Mr	LG	Lionel	Hadebe	
Stakeholder	Mrs	K	Khadija	Hafajjee	

Stakeholder Category	Title	Initial	Name	Surname	Organization
Stakeholder	Mr	MI	Imran	Hafedi	
Stakeholder	Mr	HAD	Altafhusain	Hafej	
Stakeholder	Mrs	RH	Rahma	Hafej	
Stakeholder	Mr	MI	Imran	Hafeji	
Stakeholder		I	Ismail	Hafeji	
Stakeholder	Mr	AI	Anupa	Hafezi	
Stakeholder	Mr	AAS	Aslim	Haffejee	
Stakeholder	Mrs	AE	Essop	Haffejee	
Stakeholder	Mr	I	Ismail	Haffejee	
Stakeholder		M	Mohamed	Haffejee	
Stakeholder	Mr	RA	Ridwan	Haffejee	
Stakeholder		R	Ridwan	Haffejee	
Stakeholder	Mrs	Y	Yasmin	Haffejee	
Stakeholder	Mr	Z	Zain	Haffejee	
Stakeholder	Mr	I	Haffjee	Haffjee	
Stakeholder	Mr	JG	Gert	Hagen	
Stakeholder	Mr	JJ	Johan	Hagen	
Stakeholder	Mrs	AK	Trudie	Hagen	
Stakeholder	Miss	AA		Hagen	
Stakeholder	Mrs	G	Geraldeon	Hager	
Stakeholder		C	Chantel	Haggan	
Stakeholder	Mr	M	Munir	Hajee	
Stakeholder	Ms	CA	Carolee	Hakiw	
Stakeholder	Ms	CA	Carolee	Hakiw	
Stakeholder	Mr	JH	John	Halgryn	
Stakeholder	Mr	AC	Alan	Hall	
Stakeholder	Mr	A	Allan	Hall	
Stakeholder	Mrs	PSC	Sanet	Hall	
Stakeholder	Ms	A	Anja	Hallmanns	
Stakeholder	Mrs	FM	Erika	Hallmanns	
Stakeholder	Mr	JJJ	Peter	Hallmanns	
Stakeholder	Mr	GLE	Gunter	Hallmans	
Stakeholder		D	Daylin	Haltingh	
Stakeholder	Mrs	AH	Hester	Haltz	
Stakeholder	Mr	F	Firoz	Ham	
Stakeholder	Mrs	A	Annegret	Haman	
Stakeholder	Mr	N	Neville	Hamann	
Stakeholder	Mr	AH	Abdool	Hamia	
Stakeholder	Mrs	J	Janine	Hamilton	
Stakeholder	Mr	J	Jason	Hamilton	
Stakeholder	Mr	JP	Johannes	Hamilton	
Stakeholder	Mrs	R	Razanne	Hamilton	
Stakeholder	Mrs	CEM	Loinelia	Hamman	
Stakeholder	Mrs	MA	Martina	Hamman	
Stakeholder	Adv.	J	Joan	Hamman-Ungerer	
Stakeholder	Mrs	E	Hammon	Hammon	
Stakeholder	Mr	E	Errol	Hammond	
Stakeholder	Mr	ZEH	Zanial	Hammond	
Stakeholder		M		Hammond	
Stakeholder	Mr	A	Arieskhar	Hamparsad	
Stakeholder	Mrs	L	Lache	Hand	
Stakeholder	Mr	L	Lourans	Hand	
Stakeholder	Mrs	B	Bets	Hanekom	
Stakeholder	Mr	DM	Dewald	Hanekom	
Stakeholder	Mrs	M	Minette	Hang	
Stakeholder	Ms	A	Ayesha	Haniff	
Stakeholder	Mr	DJ	David	Hannigan	
Stakeholder	Mr	DJ	David	Hannigan	
Stakeholder	Mr	R	Ridusan	Hanorod	
Stakeholder		A	Adnaan	Hansa	
Stakeholder	Mr	AH	Adnaaun	Hansa	
Stakeholder		A	Adraan	Hansa	
Stakeholder	Mr	H	Idris	Hansa	
Stakeholder	Mr	I	Idris	Hansa	
Stakeholder		L	Luqman	Hansa	
Stakeholder	Mr	MD	Mehmood	Hansa	
Stakeholder	Mr	R	Riaz	Hansa	
Stakeholder		T	Tasneem	Hansa	
Stakeholder	Mr	WIH	Wasim	Hansa	
Stakeholder	Mrs	Z	Zahida	Hansa	
Stakeholder	Mr	ARH	Abdul	Hansaol	
Stakeholder	Mr	ARH	Abdul Rahmond	Hansaol	
Stakeholder	Mrs	N	Neeta	Hansjee	
Stakeholder	Mr	A	Ameerchund	Hansraj	
Stakeholder	Mrs	V	Vimmi	Hansraj	
Stakeholder		A	Ahmed	Hansrest	
Stakeholder		M	Mohammo	Hansrest	
Stakeholder	Mr	A	Ahmed	Hansrod	
Stakeholder		A	Ahmed	Hansrod	
Stakeholder	Mr	DQH	Darryl	Hansson	
Stakeholder	Mrs	LS	Limakatso	Hanyane	

Stakeholder Category	Title	Initial	Name	Surname	Organization
Stakeholder	Mr	TD	Thabo	Hanyane	
Stakeholder	Mr	TW	Tshepo	Hanyane	
Stakeholder	Ms	T	Tacum	Haper	
Stakeholder	Mr	A	Andrew	Haratatsidis	
Stakeholder	Mr	F	Flancois	Harding	
Stakeholder	Mr	F	Francois	Harding	
Stakeholder	Mr	WJ	Willem	Harding	
Stakeholder	Mrs	T	Thora	Harding	
Stakeholder	Miss	J	Jayshal	Hargovan	
Stakeholder	Mr	M	Mohan	Hargovan	
Stakeholder	Mr	RHJ	Rushil	Hargovan	
Stakeholder	Mrs	S	Sudha	Hargovan	
Stakeholder	Ms	JT	Jocelyn	Haris-Webster	
Stakeholder	Mr	JT	John	Haris-Webster	
Stakeholder	Mrs	SE	Sandra	Haris-Webster	
Stakeholder	Ms	C	Christinah	Harley	
Stakeholder	Mr	AF	Andries	Harmse	
Stakeholder	Mrs	AE	Annalic	Harmse	
Stakeholder	Mrs	A	Annemarie	Harmse	
Stakeholder	Mr	BM	Barend	Harmse	
Stakeholder	Mrs	ED	Esmé	Harmse	
Stakeholder	Mr	HL	Hendrik	Harmse	
Stakeholder	Ms	N	Natashia	Harmse	
Stakeholder	Ms	N	Nathnsja	Harmse	
Stakeholder	Mr	RW	Riaan	Harmse	
Stakeholder	Mrs	T	Tiaane	Harmse	
Stakeholder	Mrs	T	Tiaane	Harmse	
Stakeholder	Mrs	NLH	Tosja	Harmse	
Stakeholder	Mr	W	Werner	Harmse	
Stakeholder	Dr	AB	Anwari	Harnekar	
Stakeholder	Mr	H	Cassin	Haroon	
Stakeholder	Mr	J	Jean	Harper	
Stakeholder	Miss	T	Tacum	Harper	
Stakeholder	Mrs	V	Vanessa	Harper	
Stakeholder		JS	Susanna	Harris	
Stakeholder	Mr	G	Gareth	Hartman	
Stakeholder	Mrs	HM	Helen	Hartman	
Stakeholder	Mrs	TN	Tiffany	Hartman	
Stakeholder	Mr	D	Danie	Hartze	
Stakeholder	Mrs	R	Rine	Hartze	
Stakeholder	Mr	MIH	Mohammed	Hasitija	
Stakeholder	Mr	OF	Farouwe	Hassan	
Stakeholder	Mr	HH	Hamzah	Hassan	
Stakeholder	Mr	ML	Nazir	Hassan	
Stakeholder	Ms	R	Rizwana	Hassan	
Stakeholder	Mrs	SA	Shamima	Hassan	
Stakeholder	Mr	Z	Zubair	Hassan	
Stakeholder	Mr	N	Naeem	Hasse	
Stakeholder	Mr	I	Imran	Hassem	
Stakeholder	Mr	A	Abubaker	Hassen	
Stakeholder	Ms	HD	Hasiéna	Hassen	
Stakeholder	Ms	HA	Hassiena	Hassen	
Stakeholder	Mr	MS	Mohamed	Hassen	
Stakeholder	Mr	N	Naeem	Hassen	
Stakeholder		N	Naeger	Hassen	
Stakeholder		N	Naem	Hassen	
Stakeholder	Ms	NKH	Nazima	Hassen	
Stakeholder	Mrs	S	Sumayy	Hassen	
Stakeholder		N		Hassen	
Stakeholder	Mr	I	Irfaan	Hassim	
Stakeholder	Mr	I	Irfaan	Hassim	
Stakeholder	Mr	M	Mahmood	Hassin	
Stakeholder	Mrs	AHJ	Alet	Hasson	
Stakeholder	Mr	S	Seema	Hatane	
Stakeholder	Mr	S	Seema	Hatane	
Stakeholder	Mr	PA	Patrick	Hates	
Stakeholder	Mr	S	Shoyab	Hatia	
Stakeholder		K	Khanya	Hatla	
Stakeholder	Miss	R	Renel	Hattigh	
Stakeholder	Mrs	C	Chanlel	Hatting	
Stakeholder	Mrs	C	Chantell	Hatting	
Stakeholder	Ms	R	Renel	Hatting	
Stakeholder	Mr	JPH		Hatting	
Stakeholder	Mr	Jp		Hatting	
Stakeholder	Mr	A	Amanda	Hattingh	
Stakeholder	Mr	A	Amanda	Hattingh	
Stakeholder	Mrs	AM	Annerie	Hattingh	
Stakeholder		AM	Annerie	Hattingh	
Stakeholder	Mr	DJ	Dirk	Hattingh	
Stakeholder	Mr	ES	Ebail	Hattingh	
Stakeholder	Mrs	HP	Ester	Hattingh	

Stakeholder Category	Title	Initial	Name	Surname	Organization
Stakeholder	Mr	JA	Jaco	Hattingh	
Stakeholder	Mr	JJ	Jacobus	Hattingh	
Stakeholder	Mrs	JJ	Kobie	Hattingh	
Stakeholder	Mrs	R	Ronel	Hattingh	
Stakeholder	Mr	R	Rudolph	Hattingh	
Stakeholder	Mr	WJ	Willem	Hattingh	
Stakeholder	Mr	W	Wynand	Hattingh	
Stakeholder	Miss	EM		Hattingh	
Stakeholder		BP		Hattingh	
Stakeholder	Mr	R	Rudolph	Hattingn	
Stakeholder	Mr	J	Jacques	Hatwell	
Stakeholder	Mrs	BR	Belinda	Havenga	
Stakeholder	Mrs	H	Heidi	Havenga	
Stakeholder	Mr	HLJ	Hendrik	Havenga	
Stakeholder	Mr	HL	Hendrik	Havenga	
Stakeholder	Mr	S	Sean	Hawkins	
Stakeholder	Mrs	GC	Geraldine	Haydon	
Stakeholder	Mr	RT		Haydon	
Stakeholder	Mrs	MM	Hayies	Hayies	
Stakeholder		L	Lyle	Haylock	
Stakeholder		Y	Yolanda	Haylock	
Stakeholder		H	HLE	Hayward	
Stakeholder	Mrs	H		Hayward	
Stakeholder		HI		Hayward	
Stakeholder	Dr	HD	Ramjee	HD	
Stakeholder	Mrs	AE	Aletta	Healley	
Stakeholder	Mr	GH	George	Healley	
Stakeholder	Mr	JH	James	Healley	
Stakeholder	Mrs	TK	Tia	Healley	
Stakeholder	Mr	JH	James	Heally	
Stakeholder	Mr	TK	Triston	Heally	
Stakeholder	Mr	C	Christo	Hearn	
Stakeholder	Mrs	C	Carle-Ann	Heathcote	
Stakeholder	Mr	JB	Justin	Heathcote	
Stakeholder	Mr	K	Kenneth	Heathcote	
Stakeholder	Mrs	ML	Margaret	Heathcote	
Stakeholder	Mrs	ME	Jojo	Hechter	
Stakeholder	Mrs	LJ	Lynn	Hechter	
Stakeholder	Mrs	SC	Sarah	Heck	
Stakeholder		HJ		Heck	
Stakeholder	Mr	CAR	Christian	Hees	
Stakeholder	Mr	C	Christo	Hees	
Stakeholder	Mr	MG	Mattheus Geroge	Hees	
Stakeholder	Mrs	E	Este	Hefer	
Stakeholder	Mrs	FJH	Francina	Hefer	
Stakeholder	Miss	JC	Janae	Hefer	
Stakeholder	Mrs	S	Sonja	Hefer	
Stakeholder		WI	Wenden	Hein	
Stakeholder	Mrs	A	Amemie	Heine	
Stakeholder	Mrs	A	Anna	Heine	
Stakeholder	Mr	R	Renier	Heine	
Stakeholder	Mrs	SE	Susanna	Heine	
Stakeholder	Mnr	AC	Andre	Heineman	
Stakeholder	Mr	AC	Andre	Heineman	
Stakeholder	Ms	D	Anrich	Heineman	
Stakeholder	Mr	J	Jacques	Heineman	
Stakeholder	Mrs	JM	Marcelle	Heineman	
Stakeholder	Miss	K	Kefilwe	Heisi	
Stakeholder	Mr	GF	Francis	Helberg	
Stakeholder	Ms	K	Kobie	Helderje du Preez	
Stakeholder	Mrs	C	Helgreen	Helgreen	
Stakeholder	Mr	M	Marius	Helinis	
Stakeholder	Mr	AJ	Arthur	Hellyer	
Stakeholder	Mrs	PJ	Petronella	Hellyer	
Stakeholder		A		Hellyer	
Stakeholder	Mev	HM	Hester	Helmbold	
Stakeholder	Mev	HM	Hester	Helmbold	
Stakeholder	Mr	T	Tocia	Henders	
Stakeholder	Mr	T	Toda	Henders	
Stakeholder	Ms	AH	A'more	Henderson	
Stakeholder	Ms	A	Anthea	Hendikz	
Stakeholder	Mrs	H	Scheepers	Hendina	
Stakeholder	Mr	AR	Alister	Hendricks	
Stakeholder		C	Clayton	Hendricks	
Stakeholder	Mr	AR	Alister	Hendriks	
Stakeholder		JF		Hendriks	
Stakeholder	Mrs	B	Bouwer	Hendrina	
Stakeholder	Mr	PN		Hendry	
Stakeholder	Mrs	CJ		Hendry	
Stakeholder	Mrs	AEJ	Anna	Henn	
Stakeholder	Mrs	CJ	Jacba	Henn	

Stakeholder Category	Title	Initial	Name	Surname	Organization
Stakeholder	Mrs	A	Anna	Henning	
Stakeholder	Mrs	A	Anna	Henning	
Stakeholder	Mr	GP	Gerald	Henning	
Stakeholder	Mnr	GP	Gerhrd	Henning	
Stakeholder	Mrs	G	Gertruida	Henning	
Stakeholder	Mr	HJ	Hendrik	Henning	
Stakeholder	Miss	L	Lover	Henning	
Stakeholder	Mrs	M	Madelehe	Henning	
Stakeholder	Ms	M	Marlezelle	Henning	
Stakeholder	Mrs	OAC	Olive	Henning	
Stakeholder	Mrs	RA	Rosa	Henning	
Stakeholder	Mr	R	Ryno	Henning	
Stakeholder	Mr	TH	Thomas	Henning	
Stakeholder	Mr	PR	Pierre	Henrix	
Stakeholder	Mr	BB	Bryan	Henshaw	
Stakeholder	Mr	T	Trevor	Herber	
Stakeholder	Mrs	L	Louise	Herbet	
Stakeholder	Ms	A	Ansie	Herbst	
Stakeholder	Mr	DC	Darren	Herbst	
Stakeholder	Miss	M	Herbst	Herbst	
Stakeholder	Mr	CFB	Herbst	Herbst	
Stakeholder		J	Jannie	Herbst	
Stakeholder	Mev	JJD	Joey	Herbst	
Stakeholder	Mrs	JJG	Joey	Herbst	
Stakeholder	Mr	JG	Johan	Herbst	
Stakeholder		JG	Johan	Herbst	
Stakeholder	Ms	MM	Maria	Herbst	
Stakeholder	Ms	MM	Maria	Herbst	
Stakeholder	Mrs	TD	Tannon	Herbst	
Stakeholder	Ms	W	Willem	Herbst	
Stakeholder	Mr	JH		Herbst	
Stakeholder	Mr	BC	Bernie	Herbsy	
Stakeholder	Mrs	NC	Nadia	Herhold	
Stakeholder	Miss	M	Mainne	Herman	
Stakeholder	Ms	MJ	Marissa	Herman	
Stakeholder	Ms	NR	Naomi	Herman	
Stakeholder	Ms	N	Naomi	Herman	
Stakeholder	Mr	D	Danie	Herselman	
Stakeholder	Mr	JT	Johan	Herselman	
Stakeholder	Mr	CS		Heunes	
Stakeholder		D	Darrul	Heyarder	
Stakeholder	Mrs	E	Elizabeth	Heyman	
Stakeholder	Mr	CT	Charles	Heymans	
Stakeholder	Mev	MM	Gretha	Heymans	
Stakeholder	Mrs	L	Linda	Heymans	
Stakeholder	Mr	RPG	Rudolph	Heymans	
Stakeholder	Mrs	RPG	Rudolph	Heymans	
Stakeholder	Mr	IW	Ivor	Heynecke	
Stakeholder	Mnr	IW	Ivol	Heyneke	
Stakeholder	Mr	F	Frederick	Heyns	
Stakeholder	Mrs	MS	Magaritha	Heyns	
Stakeholder	Mrs	MS	Margaritha	Heyns	
Stakeholder	Mr	JJC	Johan	Higes	
Stakeholder	Mrs	LY		Higgison	
Stakeholder	Mrs	LY		Higgison	
Stakeholder	Mr	ALK	Alec	Higgs	
Stakeholder	Miss	CN	Higo	Higo	
Stakeholder	Mrs	AP	Aniele	Hilarius	
Stakeholder	Mnr	W	William	Hilarius	
Stakeholder	Mev	CM	Charllotte	Hill	
Stakeholder	Mev	CM	Charllotte	Hill	
Stakeholder		MS	Mark	Hill	
Stakeholder		MS	Mark	Hill	
Stakeholder	Mr	S	Shaun	Hillman	
Stakeholder	Mrs	W	Winni	Hillman	
Stakeholder	Mrs	AP	Adri	Hills	
Stakeholder		A	Adri	Hills	
Stakeholder	Mr	RSA	Ronnie	Hills	
Stakeholder		R	Rowwie	Hills	
Stakeholder	Mrs	LM	Lauren	Hinckley	
Stakeholder		M	Mahewdra	Hira	
Stakeholder	Mr	DS	Shamila	Hira	
Stakeholder	Miss	TN	Thando	Hlaisa	
Stakeholder	Ms	TNMH	Thando	Hlaisa	
Stakeholder	Mr	KS	Seabata	Hlamane	
Stakeholder	Miss	AM	Alice Mamtja	Hlatshwayo	
Stakeholder	Ms	B	Busisiwe	Hlatswayo	
Stakeholder		J	John	Hlomoka	
Stakeholder	Mr	JMH	Jacob	Hlongwane	
Stakeholder		V	Velile	Hlophe	
Stakeholder	Mrs	MH	Lenie	Ho	

Stakeholder Category	Title	Initial	Name	Surname	Organization
Stakeholder	Mr	W	Willie	Ho	
Stakeholder	Mr	CB	Craig	Hoagrats	
Stakeholder	Mrs	D	Diketso	Hoana	
Stakeholder	Miss	F	Hoffgee	Hoffgee	
Stakeholder	Mr	FF	Francis	Hoffman	
Stakeholder	Ms	H	Haley	Hoffman	
Stakeholder	Ms	HJH	Haley	Hoffman	
Stakeholder	Mr	M	Mark	Hoffman	
Stakeholder	Mrs	MM	Marie	Hoffmann	
Stakeholder	Mrs	R	Rene	Hoffmann	
Stakeholder	Mrs	C	Chantel	Hoggan	
Stakeholder	Mrs	JH	Miems	Hohshouson	
Stakeholder	Mr	IS	Ivan	Holden	
Stakeholder	Mrs	PA	Priscilla	Holden	
Stakeholder	Mrs	PA	Priscilla	Holden	
Stakeholder	Mrs	P	Priscilla	Holden	
Stakeholder	Mev	MPJ	Magda	Holloway	
Stakeholder	Mrs	D	Diane	Holmes	
Stakeholder	Mr	PG	Pietse	Holtshousen	
Stakeholder	Mr	HI	Heinrich	Holtzhausen	
Stakeholder	Dr	HE	Helena	Holtzhausen	
Stakeholder	Mr	JH	Johannes	Holtzhausen	
Stakeholder		C	Charmaine	Holtzhausen	
Stakeholder	Mrs	E	Fridie	Homan	
Stakeholder	Mr		homie	homie	
Stakeholder	Mr	J	John	Hona	
Stakeholder	Mr	R	Raymond	Honderdoos	
Stakeholder	Mrs	C	Charmaine	Honderdoos-Booth	
Stakeholder		C	Claudia	Hood	
Stakeholder		P	Petrus	Hood	
Stakeholder		R	Riccido	Hood	
Stakeholder	Mrs	RE	Rosilyn	Hood	
Stakeholder		V	Victoria	Hood	
Stakeholder	Mr	A	Albert	Hoof	
Stakeholder		Z		Hoonaza	
Stakeholder	Mrs	FH	Fatima	Hoosa	
Stakeholder	Ms	BF	Bibi	Hoosain	
Stakeholder	Mr	M	Mudassier	Hoosain	
Stakeholder	Mr	A	Ahmed	Hoosen	
Stakeholder		F	Fabma	Hoosen	
Stakeholder	Mr	F	Faizel	Hoosen	
Stakeholder		HVH	Hamzah	Hoosen	
Stakeholder	Mr	M	Mohamed	Hoosen	
Stakeholder		M	Mohamed	Hoosen	
Stakeholder		N	Naziya	Hoosen	
Stakeholder		SMH	Sameera	Hoosen	
Stakeholder	Mr	SAH	Suliman	Hoosen	
Stakeholder		S	Suliman	Hoosen	
Stakeholder	Miss	N	Naudine	Hope	
Stakeholder	Mev	MD	Denise	Hopkins	
Stakeholder	Mr	JJ	James	Hopkins	
Stakeholder	Mr	MS	Mark	Hopkins	
Stakeholder	Mr	MS	Mark	Hopkins	
Stakeholder	Ms	ML	Michelle	Hopkins	
Stakeholder	Ms	ML	Michelle	Hopkins	
Stakeholder	Mr	B	Ben	Horekam	
Stakeholder	Ms	NH	Neenal	Hori	
Stakeholder	Mr	LFH	Leonard	Hormse	
Stakeholder		L	Leonard	Hormse	
Stakeholder	Mrs	A	Alida	Horn	
Stakeholder	Mr	A	Andries	Horn	
Stakeholder	Miss	CL	Clair	Horne	
Stakeholder	Mev	Em	Ellen	Horne	
Stakeholder	Mrs	R	Rina	Horne	
Stakeholder	Ms	AH	Alexia	Houdalakis	
Stakeholder		N	Nelie	Houghton	
Stakeholder	Mrs	R	Rine	Houtze	
Stakeholder	Ms	C	Carla	Hovener	
Stakeholder	Ms	C	Carla	Hovener	
Stakeholder	Mrs	A	Andre	Howat	
Stakeholder	Mr	JH	John	Howat	
Stakeholder	Mrs	SC	Susan	Howles	
Stakeholder	Mr	GA	Cavin	Huber	
Stakeholder	Mrs	MR	Melisa	Huber	
Stakeholder		M	Melissa	Huber	
Stakeholder	Mev	S	Sanel	Huga	
Stakeholder	Mev	S	Sanel	Huga	
Stakeholder	Mrs	L	Lenuschke	Huggett	
Stakeholder		A	Ashen	Hugo	
Stakeholder	Mrs	S	Stips	Hugo	
Stakeholder		W		Huiselman	

Stakeholder Category	Title	Initial	Name	Surname	Organization
Stakeholder	Mr	WCO	William	Hulie	
Stakeholder	Mrs	H		Hulley	
Stakeholder	Mr	WW	William	Hulne	
Stakeholder	Mr	WW	William	Hulre	
Stakeholder	Mr	RL	Bernadus	Human	
Stakeholder	Mr	BL	Bernardus	Human	
Stakeholder	Mr	J	Johan	Human	
Stakeholder	Mr	J	Johan	Human	
Stakeholder	Ms	JMH	Julia-Mary	Human	
Stakeholder	Dr	M	Mihiare	Human	
Stakeholder	Dr	M	Mihiare	Human	
Stakeholder	Mr	N	Neil	Human	
Stakeholder		BL		Human	
Stakeholder		R	Rita	Hunnerscheidt	
Stakeholder	Mrs	C	Carmen	Hunter	
Stakeholder	Mr	JG	John	Hunter	
Stakeholder	Mrs	C	Carina	Huntly	
Stakeholder	Mrs	C	Carina	Huntly	
Stakeholder	Mrs	R	Riana	Huran	
Stakeholder	Mrs	J	Jessica	Hurman	
Stakeholder	Mr	M		Husen	
Stakeholder	Mr	I	Irshad	Hussan	
Stakeholder		S	Shahana	Hussia	
Stakeholder	Miss	S	Shahana	Hussian	
Stakeholder		S	Shahana	Hussian	
Stakeholder		S	Shahana	Hussian	
Stakeholder	Mrs	HM	Helen	Hutten	
Stakeholder	Ms	L	lynn	Hutton	
Stakeholder	Mr	JMA	Jakobus	Huyzitrs	
Stakeholder	Mr	JMA	Jakobus	Hy	
Stakeholder	Mr	JM	juaning	hyart	
Stakeholder	Miss	A	Hymon	Hymon	
Stakeholder	Mrs	JE	Jessica	Hynd	
Stakeholder	Mrs	Y	Yolandie	Hynd	
Stakeholder	Mr	GI	Gautam	Idnani	
Stakeholder	Mr	TJ	Marais	Igno	
Stakeholder	Mrs	S	Sajuda	Imdaad	
Stakeholder		S	Seyida	Imdad	
Stakeholder	Mr	AI	Ahmed	Imtiaz	
Stakeholder	Mrs	HB	Hasina	Isaacs	
Stakeholder	Mr	M	Mahumad	Isaacs	
Stakeholder	Mr	M	Muhammad	Isaacs	
Stakeholder	Ms	E	Eve	Isaf	
Stakeholder		I		Isagae	
Stakeholder		HI	Hamza	Isani	
Stakeholder	Mr	J	Jairaj	Ishree	
Stakeholder	Mr	J	Jay	Ishree	
Stakeholder		J	Jay	Ishree	
Stakeholder	Mr	RV	Rahul	Ishree	
Stakeholder	Mrs	SRS	Shera	Ishree	
Stakeholder	Mr	A	Abduragmaan	Ismail	
Stakeholder	Mr	A	Ahmed	Ismail	
Stakeholder	Miss	BA	Bibi	Ismail	
Stakeholder	Mr	B	Bild	Ismail	
Stakeholder	Mr	EKI	Ebrahim	Ismail	
Stakeholder		E	Ebrahim	Ismail	
Stakeholder	Mrs	FKSI	Fazza	Ismail	
Stakeholder		M	Mohummed	Ismail	
Stakeholder	Mrs	N	Nancy	Ismail	
Stakeholder	Miss	N	Naseeyan	Ismail	
Stakeholder	Mr	NS	Nazim	Ismail	
Stakeholder	Miss	NSL	Nobeela	Ismail	
Stakeholder	Miss	N	Nozia	Ismail	
Stakeholder	Mr	SI	Sadek	Ismail	
Stakeholder	Mrs	S	Shareeh	Ismail	
Stakeholder	Mr	YI	Yunus	Ismail	
Stakeholder	Mrs	H	Humaira	Ismail	
Stakeholder	Mr	M	Mohammed	Ismail	
Stakeholder	Mr	MA	Mohammed	Ismail	
Stakeholder	Mr	M	Muhammed	Ismail	
Stakeholder	Mr	R	Riyan	Ismail	
Stakeholder	Mr	S	Shiraz	Ismail	
Stakeholder	Mrs	S	Suraya	Ismail	
Stakeholder	Miss	Z	Zainub	Ismail	
Stakeholder	Mr	F	Fazal	Ismail Ally	
Stakeholder	Miss	A	Angel	Iwu	
Stakeholder	Mr	DI	Divine	Iwu	
Stakeholder	Miss	FI	Favour	Iwu	
Stakeholder	Miss	F	Favour	Iwu	
Stakeholder	Mrs	JI	Jovita	Iwu	
Stakeholder	Mr	MI	Magnus	Iwu	

Stakeholder Category	Title	Initial	Name	Surname	Organization
Stakeholder	Mr	MI	Magnus	Iwu	
Stakeholder		K		J vd Merwe	
Stakeholder	Mr	F	Farhaan	Jab	
Stakeholder	Mrs	DA	Desiree	Jabse van Rensburg	
Stakeholder	Mr	D	Deuw	Jackson	
Stakeholder		GT	Gerrie	Jackson	
Stakeholder	Ms	J	Jessica	Jackson	
Stakeholder	Mrs	TC	Tania	Jackson	
Stakeholder	Mr	TJ	Trevor	Jackson	
Stakeholder	Miss	J	Jacky	Jacky	
Stakeholder	Mrs	A	Adele	Jacobs	
Stakeholder	Mrs	ACA	Aletta	Jacobs	
Stakeholder	Mr	ANX	Allistair	Jacobs	
Stakeholder	Ms	AJ	Angelique	Jacobs	
Stakeholder	Mrs	C	Cathy	Jacobs	
Stakeholder	Mev	CM	Cecilia	Jacobs	
Stakeholder	Mrs	CM	Cecilia	Jacobs	
Stakeholder	Miss	C	Chantelle	Jacobs	
Stakeholder	Ms	C	Charmaine	Jacobs	
Stakeholder	Mrs	HS	Cynthia	Jacobs	
Stakeholder	Miss	D	Daleaehe	Jacobs	
Stakeholder	Mr	DM	Danver	Jacobs	
Stakeholder		D	Das	Jacobs	
Stakeholder		J	Das	Jacobs	
Stakeholder	Mrs	DJ	David	Jacobs	
Stakeholder	Mr	DJ	Dirk	Jacobs	
Stakeholder	Mr	G	Gerrit	Jacobs	
Stakeholder	Mr	JG	Gert	Jacobs	
Stakeholder	Mrs	J	Jacobas	Jacobs	
Stakeholder	Mrs	J	Janett	Jacobs	
Stakeholder	Mrs	J	Jennifer	Jacobs	
Stakeholder	Mr	J	Johan	Jacobs	
Stakeholder	Mnr	LJ	Leon	Jacobs	
Stakeholder	Mr	LJ	Leon	Jacobs	
Stakeholder	Ms	M	Madre	Jacobs	
Stakeholder	Miss	ME	Maria	Jacobs	
Stakeholder	Mrs	MM	Mea	Jacobs	
Stakeholder	Mr	P	Peet	Jacobs	
Stakeholder	Mr	R	Rudolf	Jacobs	
Stakeholder	Mr	R	Rudolf	Jacobs	
Stakeholder	Ms	SE	Susan	Jacobs	
Stakeholder	Mrs	AJS		Jacobs	
Stakeholder		C	Cyrella	Jacobus	
Stakeholder	Ms	D	Doreen	Jacobus	
Stakeholder	Ms	DE	Doreen	Jacobus	
Stakeholder		A	Aslim	Jada	
Stakeholder	Mrs	FJ	Fatima	Jada	
Stakeholder	Mr	H	Hoosed	Jada	
Stakeholder		H	Hoosen	Jada	
Stakeholder		S	Safinaaz	Jada	
Stakeholder	Mr	S	Shiraz	Jada	
Stakeholder	Mr	YJ	Yusuf	Jada	
Stakeholder	Mr	SAPV	Stephan	Jahnson	
Stakeholder	Miss	PS	Phumla	Jali	
Stakeholder	Mr	G	Gicroy	James	
Stakeholder	Mr	D	Lalisto	James	
Stakeholder	Mr	JS	Tolmay	James	
Stakeholder	Mrs	SR	Sandy	Jamsen van Rensburg	
Stakeholder	Mr	GJ	Jamson	Jamson v.vaan	
Stakeholder	Mr	PC	Pacil	Jan sen Vaj Vuuren	
Stakeholder		DM		Jan van ?	
Stakeholder	Mr	F	Fanus	Janen Van Vuren	
Stakeholder	Mrs	Y	Yolande	Janen Van Vuren	
Stakeholder		F	Famider	Jangda	
Stakeholder	Mrs	FJ	Farida	Jangda	
Stakeholder	Mr	MJ	Mohammed	Jangda	
Stakeholder		MS	Shakir	Jangda	
Stakeholder	Mrs	E	Estelle	Janker	
Stakeholder		J	Jacoba	Jankins	
Stakeholder		J	Jenny	Jankins	
Stakeholder	Mrs	MM	Ddeen	Janse v Vule	
Stakeholder	Mr	A	Alrus	Janse v. Rensburg	
Stakeholder	Ms	L	Liza	Janse v. Rensburg	
Stakeholder	Ms	L	Lize-Mari	Janse v. Rensburg	
Stakeholder	Mrs	LK	Lindy	Janse va Rensburg	
Stakeholder	Mrs	JE	Jeanette	Janse van Nieuwenhuize	
Stakeholder	Mrs	S	Sarah	Janse van Rensberg	
Stakeholder	Mrs	A	Annele	Janse van Rensburg	
Stakeholder	Mr	BM	Ben	Janse Van Rensburg	
Stakeholder	Miss	C	Caitlin	Janse van Rensburg	
Stakeholder	Miss	C	Chantelle	Janse van Rensburg	

Stakeholder Category	Title	Initial	Name	Surname	Organization
Stakeholder	Mrs	HE	Helen	Janse van Rensburg	
Stakeholder	Mr	JW	Jaco	Janse van Rensburg	
Stakeholder	Mr	J	Johannes	Janse van Rensburg	
Stakeholder		JVR	Lorraine	Janse van Rensburg	
Stakeholder	Mrs	R	Rene	Janse Van Rensburg	
Stakeholder	Mrs	SMA	Salome	Janse Van Rensburg	
Stakeholder	Mr	TL	Theunis	Janse van Rensburg	
Stakeholder	Mrs	W	Wilma	Janse van Rensburg	
Stakeholder		T	Tinus	Janse van Vureen	
Stakeholder		PC		Janse van Vureen	
Stakeholder	Mr	AJ	Adolf	Janse Van Vuuren	
Stakeholder	Mrs	CJH	Cornelia	Janse van Vuuren	
Stakeholder	Mr	GDJV	Dideon	Janse Van Vuuren	
Stakeholder	Mr	J	Johan	Janse van Vuuren	
Stakeholder	Mr	MS	Marthinus	Janse van Vuuren	
Stakeholder	Mr	RJJVV	Ruan	Janse Van Vuuren	
Stakeholder	Ms	W	Wilma	Janse van Vuuren	
Stakeholder	Miss	Y	Yolande	Janse van Vuuren	
Stakeholder	Ms	Y	Yolande	Janse van Vuuren	
Stakeholder	Mrs	AJ		Janse van Vuuren	
Stakeholder	Mr	LW	Leesum	Jansen	
Stakeholder	Mr	W	Wouter	Jansen	
Stakeholder	Mrs	JA	Jennifer-Ann	Jansen van Rensburg	
Stakeholder	Mrs	EJ	Elsie	Jansen v Rensburg	
Stakeholder	Mr	JG	Johan	Jansen v Rensburg	
Stakeholder	Mrs	R	Rozelna	Jansen v Rensburg	
Stakeholder	Mr	NL	Wilhelm	Jansen v Rensburg	
Stakeholder	Mnr	CJ	Johan	Jansen V Vuuren	
Stakeholder	Mr	E	Ethan	Jansen van N	
Stakeholder	Mr	JJ	Jaco	Jansen van N	
Stakeholder	Mr	PJ	Piene	Jansen van N	
Stakeholder	Ms	JE	Jeanette	Jansen van Nieuwenhuize	
Stakeholder	Mrs	E	Elizabeth	Jansen van Rensburg	
Stakeholder		HJC	Hein	Jansen van Rensburg	
Stakeholder		M	Marie	Jansen Van Rensburg	
Stakeholder	Mr	CJ	Christian	Jansen Van Vuuren	
Stakeholder	Mev	CE	Christina	Jansen Van Vuuren	
Stakeholder	Mrs	EEA	Elizabeth	Jansen van Vuuren	
Stakeholder	Mr	F	Ferdinad	Jansen van Vuuren	
Stakeholder	Mr	J	Jan	Jansen van Vuuren	
Stakeholder	Mrs	JS	Johanna	Jansen van Vuuren	
Stakeholder	Mr	LJ	Lediwikus	Jansie van Renscure	
Stakeholder	Mr	J	James	Janson vor Ronsburg	
Stakeholder	Mrs	CJ	Cornelia	Janssen	
Stakeholder	Mrs	H	Hilde	Janssen	
Stakeholder	Mrs	SIP	Susan	Janssens	
Stakeholder	Mrs	SIP	Susan	Janssens	
Stakeholder	Ms	S	Susan	Janssens	
Stakeholder	Mrs	T	Trudy	Janssens	
Stakeholder	Mr	RS	Roeaal	January	
Stakeholder	Mr	A	Abraham	Jappie	
Stakeholder		Z		Jappie	
Stakeholder		Z		Jappie	
Stakeholder		F	FAB	Jardim	
Stakeholder	Mr	FAB	Fabio	Jardin	
Stakeholder	Mr	M	Matthew	Jargensen	
Stakeholder		D	Dawood	Jassat	
Stakeholder	Ms	MS	Maryam	Jassat	
Stakeholder	Ms	MJ	Maryann	Jassat	
Stakeholder	Mr	MA	Massoud	Jassat	
Stakeholder	Mr	J	Jonathan	Jassens	
Stakeholder		B	Bhikma	Jaybee	
Stakeholder	Miss	JV	Veronica	Jcicobs	
Stakeholder	Mr	MY	Muhammed	Jeena	
Stakeholder	Ms	RJ	Raquueeba	Jeenah	
Stakeholder	Mr	A	Amit	Jeevan	
Stakeholder	Mrs	AK	Anjana	Jeevan	
Stakeholder	Mr	KJ	Karan	Jeevan	
Stakeholder	Mr	M	Milan	Jeevan	
Stakeholder	Mr	SRR	Sailesh	Jeevan	
Stakeholder	Mrs	EJ	Eliza	Jeffrey	
Stakeholder	Mrs	EJ	Eliza	Jeffrey	
Stakeholder	Mrs	HBH	Hlengiwe	Jele	
Stakeholder		HOH	Hlengiwe	Jele	
Stakeholder	Mrs	CM	Cathrina	Jenkins	
Stakeholder	Mev	JPC	Jacoba	Jenkins	
Stakeholder	Mr	RJ	Richard	Jenkins	
Stakeholder	Mev	L	Lethisia	Jennins	
Stakeholder	Mr	JH	James	Jensen	
Stakeholder	Mrs	B		Jensen	
Stakeholder	Mr	SR	Surash	Jeram	

Stakeholder Category	Title	Initial	Name	Surname	Organization
Stakeholder	Mrs	E	Elsa	Jessop	
Stakeholder		N	Nabeela	Jhelam	
Stakeholder	Miss	A	Amina	Jhetam	
Stakeholder	Mr	D	Dawood	Jhetam	
Stakeholder	Mr	F	Feizer	Jhetam	
Stakeholder	Miss	H	Haafiza	Jhetam	
Stakeholder	Mrs	H	Habeeba	Jhetam	
Stakeholder		H	Hassanmia	Jhetam	
Stakeholder		H	Hassanmia	Jhetam	
Stakeholder	Mr	MI	Irfaan	Jhetam	
Stakeholder	Mr	MI	Irfaan	Jhetam	
Stakeholder		K	Kabira	Jhetam	
Stakeholder	Mr	MA	Mohammed	Jhetam	
Stakeholder	Mr	ME	Mohammed	Jhetam	
Stakeholder	Mr	MA	Mohammed	Jhetam	
Stakeholder	Mrs	N	Nilofar	Jhetam	
Stakeholder	Mrs	R	Ridwana	Jhetam	
Stakeholder	Mrs	S	Sarifa	jhetam	
Stakeholder	Miss	A	Ameera	Jhetam	
Stakeholder	Miss	A	Atiya	Jhetam	
Stakeholder	Dr	A	Ahmed	Jina	
Stakeholder		Y	Yasmin	Jina	
Stakeholder	Mr	J	Talha	Jinwala	
Stakeholder		L	Lenie	JM Blignavt	
Stakeholder		V	Vonette	Jnart	
Stakeholder	Mnr	MS	Marthinus	Jnsen	
Stakeholder		R	Richard	Joevy	
Stakeholder	Mr	Z	Zaahid	Jogee	
Stakeholder	Mrs	ZS	Zainab	Jogee	
Stakeholder	Mr	YJ	Yusaf	Jogial	
Stakeholder	Mr	A	Asif	Jogiat	
Stakeholder	Mr	AJ	Asif	Jogiat	
Stakeholder		I	Imran	Jogiat	
Stakeholder	Mr	MFI	Mohamed	Jogiat	
Stakeholder		S	Saeed	Jogiyad	
Stakeholder		S	Saeed	Jogiyad	
Stakeholder		MA	Mohamed	Jogiyat	
Stakeholder	Ms	IL	Liza-Louise	Johannsen	
Stakeholder	Mr	C	Clinton	John	
Stakeholder	Miss	M	Mia	John	
Stakeholder	Miss	M	Mia	John	
Stakeholder	Mrs	R	Revani	John	
Stakeholder	Miss	I	Tyla	John	
Stakeholder	Mr	CH	Chris	Johnsen	
Stakeholder	Miss	L	Lydria	Johnsen	
Stakeholder	Mev	M	Mia	Johnsen	
Stakeholder	Ms	TM	Talitha	Johnsen	
Stakeholder	Miss	AK	Alicia	Johnson	
Stakeholder	Miss	HRJ	Hayley	Johnson	
Stakeholder	Mrs	H	Hayley	Johnson	
Stakeholder	Mr	H	Howard	Johnson	
Stakeholder	Mr	HG	Howard	Johnson	
Stakeholder	Miss	IE	Ivana	Johnson	
Stakeholder	Mr	K	Koos	Johnson	
Stakeholder		L	Lucas	Johnson	
Stakeholder	Ms	L	Lydia	Johnson	
Stakeholder	Mrs	MV	Marguerite	Johnson	
Stakeholder	Mrs	S	Selina	Johnson	
Stakeholder	Mr	VG	Virgil	Johnson	
Stakeholder	Mr	IR	Ian	Johnston	
Stakeholder	Mrs	I	Irene	Johnstone	
Stakeholder	Mrs	I	Irene	Johnstone	
Stakeholder	Ms	M	Monde	Jokozela	
Stakeholder		EJ	El-Cayslon	Jones	
Stakeholder	Mr	U	Uriel	Jones	
Stakeholder	Mrs	FJ	Faheema	Jongda	
Stakeholder	Mrs	CJM	Catharina	Jonk	
Stakeholder		A	Antoinette	Jonker	
Stakeholder	Mr	HS	Hermanus	Jonker	
Stakeholder	Mrs	L	Liane	Jonker	
Stakeholder	Mrs	S	Sune	Jonker	
Stakeholder	Mr	AJ	Anthony	Jooste	
Stakeholder	Miss	J	Jessica	Jooste	
Stakeholder	Ms	J	Jessica	Jooste	
Stakeholder	Mrs	MMC	Marie	Jooste	
Stakeholder	Mev	M	Melinda	Jooste	
Stakeholder	Ms	M	Melinda	Jooste	
Stakeholder	Mr	IM	Mike	Jooste	
Stakeholder	Miss	MJ	Monique	Jooste	
Stakeholder	Mr	O	Ockart	Jooste	
Stakeholder	Mnr	O		Jooste	

Stakeholder Category	Title	Initial	Name	Surname	Organization
Stakeholder		AS		Jooste	
Stakeholder	Mr	DJ	Dewald	Jordaan	
Stakeholder	Mr	DP	Dewald	Jordaan	
Stakeholder	Mrs	EB	Elsa	Jordaan	
Stakeholder	Mev	HM	Helta	Jordaan	
Stakeholder	Mrs	JJW	Janie	Jordaan	
Stakeholder	Mr	JC	Jean	Jordaan	
Stakeholder	Mr	JH	Johan	Jordaan	
Stakeholder	Mr	JF	Johan	Jordaan	
Stakeholder	Mr	J	Johan	Jordaan	
Stakeholder	Mr	J	Johan	Jordaan	
Stakeholder	Mr	JJ	Johanne	Jordaan	
Stakeholder	Mr	J	johannes	Jordaan	
Stakeholder	Mrs	AM	Jordaan	Jordaan	
Stakeholder	Mev	L	Loerinda	Jordaan	
Stakeholder	Miss	MA	Marina	Jordaan	
Stakeholder	Mr	GP	Paul	Jordaan	
Stakeholder	Mr	PD	Peter	Jordaan	
Stakeholder		C	Pikkie	Jordaan	
Stakeholder	Mrs	AM	Retha	Jordaan	
Stakeholder	Ms	R	Ronel	Jordaan	
Stakeholder	Mr	RH	Ryno	Jordaan	
Stakeholder	Mr	RH	Ryno	Jordaan	
Stakeholder	Mrs	SMM	Santie	Jordaan	
Stakeholder	Mr	WJ	Willie	Jordaan	
Stakeholder	Mr	J	Jordaan	Jordan	
Stakeholder	Mr	WJ	Willie	Jordan	
Stakeholder	Ms	Z	Zidalee	Jordan	
Stakeholder		E		Joseph	
Stakeholder	Dr	J	Joseph	Joseph, JT	
Stakeholder	Dr	J	Jayne	Joshi	
Stakeholder	Mr	A	Andre	Joubert	
Stakeholder	Mrs	AE	Annette	Joubert	
Stakeholder	Mrs	C	Chantelle	Joubert	
Stakeholder	Mrs	CL	Christina	Joubert	
Stakeholder	Ms	EM	Elly	Joubert	
Stakeholder	Mr	GI	Gibeon	Joubert	
Stakeholder	Mr	HJ	Hennie	Joubert	
Stakeholder	Mr	J	Jacques	Joubert	
Stakeholder	Mr	JWJ	Jason	Joubert	
Stakeholder	Mrs	L	Leonara	Joubert	
Stakeholder	Mrs	L	Louise	Joubert	
Stakeholder	Mrs	L	Louise	Joubert	
Stakeholder	Ms	M	Marine	Joubert	
Stakeholder	Mrs	MB	Martie	Joubert	
Stakeholder	Mr	AA	Rymond	Joubert	
Stakeholder	Mrs	S	Sonja	Joubert	
Stakeholder	Mrs	T	Theresa	Joubert	
Stakeholder	Mr	CJJ	Tiaan	Joubert	
Stakeholder	Mrs	AB	Hasina	Jsmail	
Stakeholder	Mr	JA	Paul	Juan	
Stakeholder	Mr	P	Paul	Juan	
Stakeholder	Mr	B	Bernard	Juckers	
Stakeholder	Mrs	A		Juckers	
Stakeholder		L	Lebohang	Juel	
Stakeholder	Mr	D	Deepraj	Jugded	
Stakeholder	Mrs	K	Kesari	Jugded	
Stakeholder		D		Jugdeo	
Stakeholder	Mrs	R	Ronelle	Jurgenson	
Stakeholder	Mrs	M	Rita	Jv Rensburg	
Stakeholder	Miss	K	Katlego	Kaale	
Stakeholder	Mr	AK	Asgarazz	Kaan	
Stakeholder	Dr	OK	Thomas	Kabir	
Stakeholder	Mrs	PR	Pulane	Kaboekae	
Stakeholder		F	Fehmida	Kadar	
Stakeholder	Mr	MS	Mohamed	Kader	
Stakeholder	Mr	MK	Muizz	Kadjee	
Stakeholder	Miss	NK	Nachira	Kadjee	
Stakeholder		S	Shameem	Kadoo	
Stakeholder	Mr	S	Shameen	Kadoo	
Stakeholder	Mr	FK	Fred	Kafumbe	
Stakeholder	Mrs	B	Beatrice	Kahle	
Stakeholder	Ms	FK	Fatima	Kajee	
Stakeholder	Mr	M	Mohammed	Kajee	
Stakeholder	Mr	R	Riaz	kajee	
Stakeholder	Mrs	S	Safinaaz	Kajee	
Stakeholder	Mrs	S	Simiyah	kajee	
Stakeholder	Dr	W	Wezi	Kajee	
Stakeholder	Mr	Y	Yusuf	Kajee	
Stakeholder	Mr	A	Ahmed	Kaka	
Stakeholder	Mr	A	Ahmed	Kaka	

Stakeholder Category	Title	Initial	Name	Surname	Organization
Stakeholder	Mr	A	Ayoob	Kaka	
Stakeholder	Mr	A	Ayoob	Kaka	
Stakeholder	Mrs	BA	Bibi	Kaka	
Stakeholder	Mr	HK	Husan	KAKA	
Stakeholder	Mr	M	Muhammed	Kaka	
Stakeholder	Mr	Y	Yakoob	Kaka	
Stakeholder	Mrs	Z	Zayboon	Kaka	
Stakeholder	Mrs	AS	Anusuya	Kalain	
Stakeholder	Mr	DD	Dapay	Kalain	
Stakeholder	Mr	D	Dilan	Kalain	
Stakeholder	Mr	D	Dilan	Kalain	
Stakeholder	Mr	H	Hitesh	Kalain	
Stakeholder	Mr	H	Hitesh	Kalain	
Stakeholder	Mrs	MK	Mallorie	Kalain	
Stakeholder	Mr	S	Satish	Kalain	
Stakeholder		S	Sharika	Kalain	
Stakeholder	Mrs	S	Shiyal	Kalain	
Stakeholder		S	Sonal	Kalain	
Stakeholder		A		Kalain	
Stakeholder	Ms	M	Marry	Kalake	
Stakeholder	Ms	M	Marry	Kalake	
Stakeholder	Ms	D	Dominique	Kalamaras	
Stakeholder	Ms	D		Kalamaras	
Stakeholder	Mrs	A	Almine	Kalantis	
Stakeholder	Mrs	A	Almine	Kalantis	
Stakeholder	Mr	MD	Marshal	Kaleem	
Stakeholder	Mr	MD	Marshal	Kaleem	
Stakeholder	Mr	N	Nimesh	Kalian	
Stakeholder	Miss	DM	Deanne	Kalichuran	
Stakeholder		D	Diane	Kalichuran	
Stakeholder	Mr	DM	Dinesh	Kalichuran	
Stakeholder	Mr	J	Jerry	Kalichuran	
Stakeholder	Mrs	K	Thayanithi	Kalichuran	
Stakeholder		BA	Bibi	Kalick	
Stakeholder	Mr	JK	Joshua	Kalomaras	
Stakeholder	Mr	A	Adnan	Kaloo	
Stakeholder	Mr	A	Adnan	Kaloo	
Stakeholder	Mrs	F	Farzana	Kaloo	
Stakeholder	Mrs	H	Hafiza	Kaloo	
Stakeholder		H	Hafiza	Kaloo	
Stakeholder		M	Maymoona	Kaloo	
Stakeholder	Mr	S	Shakera	Kaloo	
Stakeholder		S	Shakera	Kaloo	
Stakeholder		S	Shakes	Kaloo	
Stakeholder	Mrs	T	Tasneem	Kaloo	
Stakeholder	Mr	Y	Yajeeb	Kaloo	
Stakeholder	Mr	Y	Yusuf	Kaloo	
Stakeholder		Z	Zakonia	Kaloo	
Stakeholder		M	Mantoa	Kamal	
Stakeholder		V	Vanessa	Kamanaga	
Stakeholder	Mr	J	Jonas	Kamati	
Stakeholder	Mr	J	Jonas	Kamati	
Stakeholder	Mr	J	Josef	Kamb	
Stakeholder	Mrs	J	Juanita	Kamb	
Stakeholder		SY	Shushila	Kana	
Stakeholder		SY	Shushila	Kana	
Stakeholder		M	Mokete	Kanapi	
Stakeholder		M	Mmpali	Kaneli	
Stakeholder	Mrs	PM	Pauline	Kanelp	
Stakeholder	Mr	P	Peter	Kanyepi	
Stakeholder		AMK		Kanymsa	
Stakeholder	Miss	A	Amanda	Kapan	
Stakeholder		A	Abdulsamed	Kapani	
Stakeholder	Mrs	A	Anisa	Kapani	
Stakeholder	Mr	D	Divesh	Kara	
Stakeholder	Mrs	M	Minan	Kara	
Stakeholder	Mr	A	Aadil	Karam	
Stakeholder	Mr	AS	Abdul	Karani	
Stakeholder		A	Abdulsamed	Karani	
Stakeholder	Dr	A	Ahmed	Karani	
Stakeholder	Mr	H	Huzaifa	Karani	
Stakeholder	Mr	M	Mohamed	Karani	
Stakeholder	Mr	K	Huzaifa	Karani	
Stakeholder	Mrs	AK	Asma	Karbhari	
Stakeholder	Mr	SK	Shafiq	Karbhari	
Stakeholder	Ms	SK	Shanaaz	Karodia	
Stakeholder	Miss	BK	Baby	Kasi	
Stakeholder	Mr	Z	Zaineab	Kasojee	
Stakeholder		Z	Zaineab	Kasojee	
Stakeholder		F	Faheem	Kasoo	
Stakeholder	Miss	F	Faheemah	Kasoo	

Stakeholder Category	Title	Initial	Name	Surname	Organization
Stakeholder	Mr	FY	Fahem	Kasoo	
Stakeholder	Mrs	FY	Farida	Kasoo	
Stakeholder	Mrs	F	Fathima	Kasoo	
Stakeholder	Mrs	F	Fathima	Kasoo	
Stakeholder	Mrs	N	Nadera	Kasoo	
Stakeholder	Mrs	N	Noilah	Kasoo	
Stakeholder	Mr	SI	Sulaiman	Kasoo	
Stakeholder		S	Sulaiman	Kasoo	
Stakeholder	Miss	Y	Yumna	Kasoo	
Stakeholder	Mr	T	Yusaf	Kasoo	
Stakeholder	Mr	N	Naeem	Kasoojee	
Stakeholder	Ms	I	Ishwarya	Kassen	
Stakeholder	Mr	SA	Stamo	Katrakilie	
Stakeholder	Mr	TO	Thato	Kau	
Stakeholder	Mrs	T	Tabeth	Kaudani	
Stakeholder	Mrs	T	Tabeth	Kaudani	
Stakeholder	Mr	S	Sinclair	Kaudani	
Stakeholder	Miss	M	Muneera	Kays	
Stakeholder		R	Rabia	Kays	
Stakeholder	Miss	H	Haneeyan	Kays-Ismail	
Stakeholder		A	Akil	Kazi	
Stakeholder	Mr	IN	Imraan	Kazi	
Stakeholder	Mr	M	Minhaz	Kazi	
Stakeholder	Miss	S	Shamm	Kazi	
Stakeholder		A		Kazi	
Stakeholder	Mr	A	Akil	Kazi	
Stakeholder	Ms	FFK	Fatima	Kazi	
Stakeholder	Mr	MJK	Michael	Keanes	
Stakeholder	Mrs	D	Desire	Keaney	
Stakeholder	Mrs	D	Desire	Keaney	
Stakeholder	Mrs	JC	Carien	Keeve	
Stakeholder	Mr	JC	Johan	Keeve	
Stakeholder	Mr	D	Danie	Keizer	
Stakeholder	Ms	RB	Bridget	Kekana	
Stakeholder	Mrs	RK	Koketso	Kekana	
Stakeholder	Mrs	C	Liezl	Kelland	
Stakeholder	Miss	EJ	Eliza	Kellema	
Stakeholder	Mr	JA	John	Kelly	
Stakeholder	Ms	B	Bernice	Kemp	
Stakeholder	Mrs	L	Lydia	Kemp	
Stakeholder	Mrs	JE	Janet	Kempen	
Stakeholder	Miss	HN	Heidi	Kennedy	
Stakeholder	Mrs	ASC	Aletta	Kerthoff	
Stakeholder	Mr	B	Benjamin	Kesi	
Stakeholder	Mr	DP	Kesiile	Kesiile	
Stakeholder		MR		Kesinile	
Stakeholder	Mr	B	Bernie	Keuler	
Stakeholder	Mr	GK	Gregory	Keuler	
Stakeholder	Mrs	MM	Marisa	Keuler	
Stakeholder	Mr	TG	Tommie	Keyser	
Stakeholder	Mr	KKK	Kevin	Kgabi	
Stakeholder	Mrs	N	Nono	Kgala	
Stakeholder	Mr	ME	Makhudu	kgamakga	
Stakeholder	Ms	MM	Manini	Kganaga	
Stakeholder	Mr	TJ	John	Kgaole	
Stakeholder	Mr	TJ	John	Kgaole	
Stakeholder	Mrs	SM	Maureen	Kgoloane	
Stakeholder	Mrs	SM	Mavreen	Kgoloane	
Stakeholder	Mr	MTN	Thato	Kgoloane	
Stakeholder		MS		Kgoloane	
Stakeholder	Mrs	K	Basharat	Khadeejah	
Stakeholder	Mrs	I	Farah	Khah	
Stakeholder	Mrs	N	Nabeelah	Khaki	
Stakeholder	Mrs	N	Nabeelah	Khaki	
Stakeholder	Mr	MF	Mohamed Farak	Khakie	
Stakeholder		M	Mina	Khala	
Stakeholder	Ms	L	Lettiya	Khambule	
Stakeholder		Z	Zandile	Khambule	
Stakeholder	Mr	B	Bilall	Khan	
Stakeholder	Mr	E	Ebrahim	Khan	
Stakeholder		FKFB	Fayyaz	Khan	
Stakeholder		IK	Irfaan	Khan	
Stakeholder	Mrs	L	Lyaan	Khan	
Stakeholder	Mrs	N	Neseema	Khan	
Stakeholder	Mrs	R	Raeesa	Khan	
Stakeholder	Miss	SK	Sabeeha	Khan	
Stakeholder	Mr	S	Sayed	Khan	
Stakeholder	Mrs	S	Shanaaz	Khan	
Stakeholder	Mrs	S	Shandair	Khan	
Stakeholder		IK	Irfaan	Khan	
Stakeholder	Mrs	I	Irenne	Khandoo	

Stakeholder Category	Title	Initial	Name	Surname	Organization
Stakeholder	Mr	K	Kevin	Khandoo	
Stakeholder	Mr	S	Shaun	Khandoo	
Stakeholder	Mr	T	Thagaraj	Khandoo	
Stakeholder	Ms	M	Maya	Khannaye	
Stakeholder	Mrs	N	Duduzile	Khanya	
Stakeholder	Mrs	N	Duduzile	Khanya	
Stakeholder	Mr	DM	Michael	Khanye	
Stakeholder	Mr	OM	Michael	Khanye	
Stakeholder		P	Priscilla	Khanye	
Stakeholder	Mr	P	Philani	Khanyi	
Stakeholder		L	Lehlohonono	Khaole	
Stakeholder		L	Lehlohonono	Khaole	
Stakeholder	Mr	I	Ismail	Khata	
Stakeholder	Mr	PM	Khaudi	Khaudi	
Stakeholder		N	Nandipha	Khenana	
Stakeholder	Miss	P	Pearl	Khesa	
Stakeholder		RM		Khetha	
Stakeholder	Mrs	TG	Thembekile	Khola	
Stakeholder	Mrs	TM	Thembekile	Khola	
Stakeholder		M	Munro	Khomil	
Stakeholder	Mr	NM	Nkoskhona	Khomo	
Stakeholder		S		Khoos	
Stakeholder	Miss	A	Ayaana	Khoosal	
Stakeholder	Mr	D	Deepak	Khoosal	
Stakeholder	Mr	D	Deepar	Khoosal	
Stakeholder	Mr	M	Manilal	Khoosal	
Stakeholder	Mr	M	Manilal	Khoosal	
Stakeholder	Mr	M	Manoo	Khoosal	
Stakeholder	Miss	P	Pretisha	Khoosal	
Stakeholder	Mr	R	Ramesh	Khoosal	
Stakeholder		D		Khoosal	
Stakeholder		D		Khoosal	
Stakeholder		P	Powana	Khori	
Stakeholder		P	Puleng	Khorroi	
Stakeholder	Mr	RL	Lucas	Khosi	
Stakeholder	Mr	RL	Lucas	Khosi	
Stakeholder	Miss	AYK	Aishah	Khota	
Stakeholder	Mrs	CM	Cassim	Khota	
Stakeholder	Ms	F	Faatimah	Khota	
Stakeholder		HK	Hamza	Khota	
Stakeholder	Mr	H	Hussein	Khota	
Stakeholder	Mrs	JBK	Isha	Khota	
Stakeholder	Mr	S	Suleman	Khota	
Stakeholder	Miss	TK	Tasmiyah	Khota	
Stakeholder		Z	Zubair	Khota	
Stakeholder	Mr	B	Bongani	Khoza	
Stakeholder	Mr	H	Hlakanipho	Khoza	
Stakeholder	Ms	K	Khanyisile	Khoza	
Stakeholder	Mrs	PJ	Pulane	Khoza	
Stakeholder	Miss	S	Shisele	Khoza	
Stakeholder		T	Thomas	Khoza	
Stakeholder	Miss	K	Keneilwe	Khubeka	
Stakeholder		P	Puseletso	Khubeka	
Stakeholder	Ms	K	Kiona-Jordan	Khumalo	
Stakeholder	Miss	M	Mbali	Khumalo	
Stakeholder	Ms	M	Mbali	Khumalo	
Stakeholder	Mr	OP	Olebogeng	Khumalo	
Stakeholder	Ms	OC	Ouma	Khumalo	
Stakeholder	Mr	S	Sakhiwe	Khumalo	
Stakeholder	Mr	S	Sbonga	Khumalo	
Stakeholder	Mr	SQK	Sbonga	Khumalo	
Stakeholder	Miss	TKM	Thandolwethu	Khumalo	
Stakeholder	Ms	TK	Thandolwethu	Khumalo	
Stakeholder	Ms	SGK	Gift	Khuse	
Stakeholder	Mr	R	Riaz	Kiatee	
Stakeholder	Mr	E	Eugene	Kidson	
Stakeholder	Mrs	N	Nicole	Kidson	
Stakeholder	Mrs	M	Marianne	Kidwell	
Stakeholder	Mrs	JF	Jacomite	Kies	
Stakeholder	Mrs	J	Johanna	Kilfoil	
Stakeholder	Mr	PB	Phillip	Kilfoil	
Stakeholder		J	Justin	Kilian	
Stakeholder		TJ	Tjact	Kilian	
Stakeholder	Mrs	WO	William	Killan	
Stakeholder	Mr	TJ	Tjaat	Killian	
Stakeholder	Mrs	AD	Anna	King	
Stakeholder	Mrs	FC	Francina	King	
Stakeholder	Mr	JH	John	King	
Stakeholder	Mr	PD	Phillip	King	
Stakeholder	Mr	WJ	Willem	King	
Stakeholder	Mrs	CF		King	

Stakeholder Category	Title	Initial	Name	Surname	Organization
Stakeholder	Mrs	CF		King	
Stakeholder	Mr	E	Eddie	Kinstein	
Stakeholder	Mr	J	John	Kionaridis	
Stakeholder	Mr	E	Kiotes	Kiotes	
Stakeholder	Mrs	M	Muntor	Kiran	
Stakeholder	Mr	WP	Werner	Kirrica	
Stakeholder	Mr	EJ	Eddie	Kirsten	
Stakeholder	Mrs	J	Judy	Kirsten	
Stakeholder	Mr	KK	Kai	Kirsten	
Stakeholder	Ms	MK	Madison	Kirsten	
Stakeholder		S	Samuel	Kirsten	
Stakeholder		W	Westlay	Kirsten	
Stakeholder	Mr	GJ	Gerrie	Kirton	
Stakeholder	Mr	GJ	Gerrie	Kirton	
Stakeholder	Miss	DK	Diyajal	Kishore	
Stakeholder	Ms	C	Chrizane	Kisten	
Stakeholder	Miss	V	Chrizane.	Kisten	
Stakeholder	Mnr	JP	Johan	Kitchung	
Stakeholder	Mr	J	Johan	Kitchup	
Stakeholder	Mr	MPT	Paul	Kitsa	
Stakeholder	Mr	MPT	Paul	Kitsa	
Stakeholder		M	Mohamed	Kitty Jossay	
Stakeholder	Mrs	EE	Ehette	Kiuge	
Stakeholder	Mr	L	Lourse	Klaynhas	
Stakeholder	Mr	JHG	Jan	Klegnhas	
Stakeholder		W	Wilhelmina	Klein	
Stakeholder	Mev	AS	Anna	Kleingeld	
Stakeholder	Mnr	H	Hermanus	Kleingeld	
Stakeholder	Mnr	J	Jochemus	Kleinsmit	
Stakeholder	Mnr	J	Jochemus	Kleinsmit	
Stakeholder	Mrs	H	Haido	Kletschke	
Stakeholder	Mrs	ST	Shantell	Kleyhans	
Stakeholder	Mr	A		Kleymhans	
Stakeholder	Ms	A	Angelique	Kleynhans	
Stakeholder	Mr	E	Emanuel	Klonaridis	
Stakeholder	Mr	J	Jaap	Kloon	
Stakeholder	Miss	M	Mikayla	Klooster	
Stakeholder	Ms	L	Lucielle	Klopper	
Stakeholder	Mr	K	Rudolf	Klopper	
Stakeholder	Mrs	DA	Denise	Kloppers	
Stakeholder		F	Francios	Kloppers	
Stakeholder		F	Frans	Kloppers	
Stakeholder	Mr	GF	George	Kloppers	
Stakeholder	Dr	MM	Magda	Kloppers	
Stakeholder	Mr	AB	Andre	Kloppes	
Stakeholder		HM	Hennie	Kluge	
Stakeholder	Mr	CJ	Christman	Knige	
Stakeholder	Mr	D	David	Knioht	
Stakeholder	Ms	MME	Elsabe	Knoetze	
Stakeholder	Mr	PG	Philip	Knuprefr	
Stakeholder	Miss	MN	Naomi	Koakla	
Stakeholder	Mrs	A	Annemarie	Koch	
Stakeholder	Mrs	MJ	Magretha	Koch	
Stakeholder	Mr	TJP	Tieniie	Koch	
Stakeholder	Mr	LC	Garis	Kock	
Stakeholder	Mr	H	Hendrik	Kock	
Stakeholder	Mrs	P	Paulina	Kock	
Stakeholder		P	Paulinah	Kock	
Stakeholder	Mrs	D		Kocks	
Stakeholder	Ms	AT	Antoinette	Koekemoer	
Stakeholder	Mr	B	Barry	Koekemoer	
Stakeholder	Mr	B	Ben	Koekemoer	
Stakeholder		C	C.J	Koekemoer	
Stakeholder	Mrs	CA	Cornelia	Koekemoer	
Stakeholder	Mrs	DM	Danielle	Koekemoer	
Stakeholder	Mrs	D	Deborah	Koekemoer	
Stakeholder	Mr	HB	Hendrik	Koekemoer	
Stakeholder	Ms	H	Hermien	Koekemoer	
Stakeholder	Mnr	FJJ	Johan	Koekemoer	
Stakeholder	Mr	W	Wessel	Koekemoer	
Stakeholder	Mr	CT	Cornelius	Koekemoer	
Stakeholder	Mrs	D	Deborah	Koekemoer	
Stakeholder	Mr	FJJ	Johan	Koekemoer	
Stakeholder	Mr	G	Gerhard	Koen	
Stakeholder	Mrs	MM	Magda	Koen	
Stakeholder	Mr	G	Gideon	Koen	
Stakeholder		Y	Yakoeb	Koena	
Stakeholder		J	Jermia	Kojoana	
Stakeholder		D	Denrey	Kok	
Stakeholder	Mrs	HJ	Hester	Kok	
Stakeholder	Mr	JJ	James	Kok	

Stakeholder Category	Title	Initial	Name	Surname	Organization
Stakeholder	Mrs	M	Mannia	Kok	
Stakeholder	Mr	CE	Christo	Kokkinos	
Stakeholder	Mr	CE	Christo	Kokkinos	
Stakeholder	Mrs	K	Raren	Kokkinos	
Stakeholder	Mr	M	Mohammed	Kola	
Stakeholder	Mr	M	Mooaz	Kola	
Stakeholder	Ms	N	Nadera	Kola	
Stakeholder	Mrs	NF	Nasreen	Kola	
Stakeholder	Mr	U	Uzair	Kola	
Stakeholder	Ms	Z	Zahrah	Kola	
Stakeholder	Mr	WC	Conwill	Kolbie	
Stakeholder	Mr	LK	Liam	Kollopen	
Stakeholder	Miss	B	Banthatile	Kolokoto	
Stakeholder		AS	Ahmed	Kolwad	
Stakeholder	Mr	ML	Mabitsela	Koma	
Stakeholder	Mr	MK	Kenneth	Komako	
Stakeholder	Mr	JR	Jacob	Komane	
Stakeholder	Mrs	T	Thuli	Komane	
Stakeholder		T	Tshepo	Komane	
Stakeholder		J	Jonas	Komathe	
Stakeholder	Ms	A	Amanda	Komlelli	
Stakeholder	Ms	TM	Tsakani	Konjane	
Stakeholder	Ms	A	Amanda	Konyana	
Stakeholder	Mr	SK	Kemiso	Konyaner	
Stakeholder	Mr	SK	Kemiso	Konyaner	
Stakeholder	Mr	F	Freddy	Koolnees	
Stakeholder	Mrs	H	Hester	Koolnees	
Stakeholder	Mrs	H	Hermene	Koorts	
Stakeholder	Mr	TK	Teneal	Koorts	
Stakeholder	Mr	J	Johnson	Koos	
Stakeholder	Mr	P	Paajesh	Kooverjee	
Stakeholder		S	Sharika	Kooverjee	
Stakeholder		S	Sharika	Kooverjee	
Stakeholder	Ms	K	Karabo	Kopela	
Stakeholder	Mrs	CJ	Chantell	Kopp	
Stakeholder	Mrs	AE	Auma	Korae	
Stakeholder	Mr	LS	Solomon	Korae	
Stakeholder	Ms	HK	Hayle	Kordom	
Stakeholder	Mr	GM	George	Koso	
Stakeholder	Mrs	NF	Nelson	Koso	
Stakeholder	Mrs	C	Chantelle	Koster	
Stakeholder	Mnr	JL	Leon	Koster	
Stakeholder	Mev	m	Malinda	Koster	
Stakeholder	Mr	H	Hamza	Kotar	
Stakeholder	Mr	M	Mashiullar	Kotar	
Stakeholder	Mr	FA	Firoz	Kotwal	
Stakeholder	Mr	FA	Firoz	Kotwal	
Stakeholder		RK	Ridwaan	Kotwal	
Stakeholder	Mrs	O		Kotza	
Stakeholder	Mrs	C	Chrizelle	Kotze	
Stakeholder	Mrs	G	Gertruida	Kotze	
Stakeholder	Mrs	HS	Harriett	Kotze	
Stakeholder		J	Johan	Kotze	
Stakeholder	Mrs	M	Madeleine	Kotze	
Stakeholder		N	Nerina	Kotze	
Stakeholder	Mr	PA	Piet	Kotze	
Stakeholder		P	Piet	Kotze	
Stakeholder	Mr	Q	Quentin	Kotze	
Stakeholder	Mr	R	Ruan	Kotze	
Stakeholder	Mr	CK	Tiaan	Kotze	
Stakeholder	Miss	Z	Zeldene	Kotze	
Stakeholder	Mr	KT		Kotze	
Stakeholder		JJ		Kotze	
Stakeholder	Mr	S	Stavros	Koutandos	
Stakeholder	Mr	K	Kyle	Kraemer	
Stakeholder	Mr	A	Andre	Kricl	
Stakeholder	Ms	E	Ellzeth	Kriek	
Stakeholder	Mr	HS	Henry	Kriek	
Stakeholder	Mrs	C	Charlene	Kriel	
Stakeholder	Mev	D	Dora	Kriel	
Stakeholder	Ms	D	Dora	Kriel	
Stakeholder	Mr	J	Scandie	Kriel	
Stakeholder	Miss	N	Neien	Krigger	
Stakeholder	Mr	KK	Kai	Kristen	
Stakeholder	Mrs	P		Kritzinger	
Stakeholder	Mrs	KL	Kaylee	Kroucamp	
Stakeholder	Mr	GG	Gawie	Krugel	
Stakeholder		G	Gawie	Krugel	
Stakeholder	Mrs	ME	Marie	Krugel	
Stakeholder	Mrs	A	Alida	Kruger	
Stakeholder	Mrs	AM	Alido	Kruger	

Stakeholder Category	Title	Initial	Name	Surname	Organization
Stakeholder	Ms	A	Annabelle	Kruger	
Stakeholder	Mr	BJ	Barrend	Kruger	
Stakeholder	Mr	BJ	Barrend	Kruger	
Stakeholder	Mnr	SM	Basie	Kruger	
Stakeholder	Ms	B	Bernadette	Kruger	
Stakeholder	Mrs	BV	Bianca	Kruger	
Stakeholder	Mrs	C	Carli	Kruger	
Stakeholder	Mrs	C	Christel	Kruger	
Stakeholder	Mr	CJ	Corrie	Kruger	
Stakeholder	Mr	DW	Daniel	Kruger	
Stakeholder	Ms	DE	Dann	Kruger	
Stakeholder	Mrs	EG	Elizabeth	Kruger	
Stakeholder	Mr	E	Erwin	Kruger	
Stakeholder		H	Hannes	Kruger	
Stakeholder	Mr	JN	Hans	Kruger	
Stakeholder	Mr	JN	Hans	Kruger	
Stakeholder	Mr	HM	Hennie	Kruger	
Stakeholder	Mrs	I	Inma	Kruger	
Stakeholder	Mrs	JM	Joekie	Kruger	
Stakeholder	Mr	J	Johan	Kruger	
Stakeholder	Mr	JJ	Johan	Kruger	
Stakeholder	Mr	EJ	Johan	Kruger	
Stakeholder	Mr	JP	Johan	Kruger	
Stakeholder		J	Johan	Kruger	
Stakeholder	Mr	J	Johanna	Kruger	
Stakeholder	Mr	JL	Johannes	Kruger	
Stakeholder	Mr	JJ	Johannes	Kruger	
Stakeholder	Mrs	J	Juanita	Kruger	
Stakeholder	Mr	K	Kyle	Kruger	
Stakeholder		L	Larie	Kruger	
Stakeholder	Mrs	L	Lenie	Kruger	
Stakeholder	Mrs	L	Lorraine	Kruger	
Stakeholder	Mev	MM	Maria	Kruger	
Stakeholder	Mrs	ME	Maria	Kruger	
Stakeholder	Ms	ME	Marina	Kruger	
Stakeholder		M	Marina	Kruger	
Stakeholder	Mrs	N	Natasha	Kruger	
Stakeholder	Mr	NAK	Niel	Kruger	
Stakeholder	Mr	PA	Peet	Kruger	
Stakeholder	Mr	RR	Raider	Kruger	
Stakeholder	Mr	R	Reuen	Kruger	
Stakeholder	Mr	TJ	Rheunis	Kruger	
Stakeholder	Mr	RPK	Rudy	Kruger	
Stakeholder	Mr	R	Rueben	Kruger	
Stakeholder	Mrs	SS	Sannie	Kruger	
Stakeholder	Mr	SL	Savel	Kruger	
Stakeholder	Mrs	S	Sharlene	Kruger	
Stakeholder	Mrs	S	Suzette	Kruger	
Stakeholder	Mrs	V	Yolanda	Kruger	
Stakeholder	Mr	HC		Kruger	
Stakeholder	Mrs	D		Kruger	
Stakeholder	Mr	D	Dandre	Kruis	
Stakeholder	Mr	N	Nico	Kruis	
Stakeholder	Mr	D		Kruis	
Stakeholder	Miss	M	Maria	Kubayi	
Stakeholder	Ms	M	Maria	Kubayi	
Stakeholder	Mr	HR	Hones	Kubheka	
Stakeholder	Mr	L	Luvuno	Kubheka	
Stakeholder	Mr	L	Luvuno	Kubheka	
Stakeholder	Mr	L	Luvuno	Kubheka	
Stakeholder		J	James	Kucharski	
Stakeholder		M	Myleen J	Kucharski	
Stakeholder	Mrs	AJ	Annecke	Kuilder	
Stakeholder	Mr	J		Kuilder	
Stakeholder	Mrs	NG	Nomaqala	Kula	
Stakeholder	Mr	SB	Samuel	Kula	
Stakeholder		ST	Siphephele	Kumalo	
Stakeholder		B	Bonisile	Kunene	
Stakeholder	Mr	LK	Lindubuhle	Kunene	
Stakeholder	Mr	M	Melusi	Kunene	
Stakeholder	Mr	SK	Sabelo	Kunene	
Stakeholder	Ms	TF		Kunene	
Stakeholder	Mr	A	Andre	Kunst	
Stakeholder	Mr	A	Andre	kunst	
Stakeholder	Mrs	MP	Maritza	Kunst	
Stakeholder		KK	Karen	Kuwarega	
Stakeholder	Mr	KG	Kyriacos	Kuwunos	
Stakeholder	Mrs	JT	Janet	Kwaramba	
Stakeholder	Mrs	J	Jesmine	Kyster	
Stakeholder	Mr	M	Ronaldo	Kyster	
Stakeholder	Mr	SCK	Sheridan	Kyster	

Stakeholder Category	Title	Initial	Name	Surname	Organization
Stakeholder	Mr	S	Sylvester	Kyster	
Stakeholder	Mr	HG	Hermam	La Grange	
Stakeholder	Miss	JD	Jacobas	Labas change	
Stakeholder	Mrs	CF	Clair	Labser	
Stakeholder	Mr	BI	Bradely	Labuschagne	
Stakeholder	Mr	I	Brendan	Labuschagne	
Stakeholder	Mrs	CJ	Cathrina	Labuschagne	
Stakeholder	Ms	C	Chantele	Labuschagne	
Stakeholder	Mrs	CP	Charlotte	Labuschagne	
Stakeholder	Mr	CJ	Christo	Labuschagne	
Stakeholder	Mrs	C	Corne	Labuschagne	
Stakeholder	Mr	CJ	Cornelis	Labuschagne	
Stakeholder	Mr	CJ	Cornels	Labuschagne	
Stakeholder	Ms	GF	Gabriella	Labuschagne	
Stakeholder	Mnr	HB	Herman	Labuschagne	
Stakeholder	Mr	JFD	Jan	Labuschagne	
Stakeholder	Mr	JW	Jan	Labuschagne	
Stakeholder	Mev	J	Joanita	Labuschagne	
Stakeholder	Mr	JH	Lappies	Labuschagne	
Stakeholder	Mrs	L	Linda	Labuschagne	
Stakeholder	Mr	M	Mark	Labuschagne	
Stakeholder	Mr	M	Mark	Labuschagne	
Stakeholder		M	Martha	Labuschagne	
Stakeholder	Mrs	MMJ	Marthie	Labuschagne	
Stakeholder	Mrs	N	Nolene	Labuschagne	
Stakeholder	Mr	PJJ	Pieter	Labuschagne	
Stakeholder	Mrs	AE		Labuschagne	
Stakeholder	Mnr	CJO	Chris	Labuschagnee	
Stakeholder	Mev	DM	Diana	Labuschagnee	
Stakeholder	Mrs	M	Madeleine	Labuschagne	
Stakeholder	Mr	S	Stefanus	Labuschagne	
Stakeholder	Mrs	J	Jacky	La-Cock	
Stakeholder		J	Jeenal	Lad	
Stakeholder	Mrs	N	Nafeesa	Lader	
Stakeholder	Mr	M	Mohamedvajid	Laheri	
Stakeholder	Mr	IL	Ismael	Lahff	
Stakeholder	Mr	SJ	Stefanes	Lairens	
Stakeholder	Ms	N	Nokwanto	Laka	
Stakeholder	Ms	AYL	Aasiya	Lakhi	
Stakeholder	Miss	SYL	Saleha	Lakhi	
Stakeholder	Miss	A	Adhika	Laibahadur	
Stakeholder		V	Vinnay	Lalla	
Stakeholder	Mrs	F	Fiana	Lamant	
Stakeholder	Mr	PH	Pieter	Lamant	
Stakeholder	Mr	I	Ian	Lamb	
Stakeholder	Mrs	A	Annalise	Lambard	
Stakeholder	Miss	TLL	Traci-Lee	Lambert	
Stakeholder	Mr	WA	Winston	Lambert	
Stakeholder	Mrs	LL	Lohanay	Lambrecht	
Stakeholder	Mrs	C	Carla	Lambrechts	
Stakeholder	Mrs	L	Leonie	Lambrechts	
Stakeholder	Mr	L	Lonwabo	Lamfit	
Stakeholder	Mr	LG	Godam	Lamiah	
Stakeholder	Ms	A	Amanda	Lamont	
Stakeholder		A	Amanda	Lamont	
Stakeholder		A	Amanda	Lamont	
Stakeholder	Mnr	J	Jacques	Lamont	
Stakeholder	Mr	PH	Pieter	Lamont	
Stakeholder	Mr	PH	Pieter	Lamont	
Stakeholder		L	Lydia	Lampucht	
Stakeholder	Ms	J	Jessica	Lamy	
Stakeholder	Mr	D	Dean	Landman	
Stakeholder	Mr	D	Deon	Landman	
Stakeholder	Mr	JA	Jan	Landman	
Stakeholder	Mrs	JH	Johanna	Landman	
Stakeholder	Mrs	LM		Landman	
Stakeholder	Mrs	L	Lignaut	Landx	
Stakeholder	Mr	A	Anthony	Lane	
Stakeholder	Mrs	TL	Tracy	Lane	
Stakeholder	Mrs	MK	Mairin	Lang	
Stakeholder		P	Peter	Lang	
Stakeholder		M	Maria	Langatshe	
Stakeholder	Mr	J	Jenne	Langende	
Stakeholder	Mr	CL	Conner	Langley	
Stakeholder	Mr	CL	Connor	Langley	
Stakeholder		L	Linda	Lasixchage	
Stakeholder	Ms	CSH	Christa	Last	
Stakeholder	Mr	HFG	Fritz	Lategan	
Stakeholder	Dr	PJ	Pieter	Lategan	
Stakeholder	Mrs	SMC	Sarie	Lategan	
Stakeholder	Mrs	T	Tonya	Lategon	

Stakeholder Category	Title	Initial	Name	Surname	Organization
Stakeholder	Ms	FM	Funiwe	Latha	
Stakeholder	Ms	MKL	Megan	Latham	
Stakeholder	Mr	MZL	Muhammed	Latib	
Stakeholder	Mr	AK	Abdul	Latif	
Stakeholder	Mr	AK	Abdul	Latif	
Stakeholder	Mr	F	Farhaan	Latif	
Stakeholder	Mr	J	Julian	Latsky	
Stakeholder	Mrs	LL	Larinda	Laubschel	
Stakeholder	Miss	JW	Willimina	Laubscher	
Stakeholder		W	Wilma	Lausscher	
Stakeholder	Mr	A	Andrew	Lauren	
Stakeholder	Mrs	N	Natasha	Laurens	
Stakeholder	Ms	R	Ronell	Laurens	
Stakeholder	Mr	I	Ivan	Lautenbach	
Stakeholder	Ms	DL	Demi	Lavagna	
Stakeholder		D	Demi	Lavagna-Slater	
Stakeholder	Miss	LLS	Lee	Lavagna-Slater	
Stakeholder	Mrs	SE	Susan	Lavagna-Slater	
Stakeholder	Mr	MSE	Mohmed	Lavangia	
Stakeholder	Mrs	Z	Zulekha	Lavangia	
Stakeholder	Mr	T	Tanya	Lawernson	
Stakeholder	Mr	C	Lawrenson	Lawrenson	
Stakeholder		C	Colin	Lawson	
Stakeholder		L	Linda	Lawson	
Stakeholder	Ms	NNL	Nomakwemte	Laxa	
Stakeholder	Miss	KJ	Kemieko	Lazarus	
Stakeholder	Ms	KJL	Kemieko	Lazarus	
Stakeholder	Mr	HP	Herman	Le Grange	
Stakeholder	Miss	C	Carmen	Le Hanie	
Stakeholder	Mrs	CS	Stefanie	Le Hanie	
Stakeholder	Ms	J	Jolene	Le Hunie	
Stakeholder	Mr	K	Koos	Le Hunie	
Stakeholder	Mrs	M	Le Rour	Le Rour	
Stakeholder	Mr	J	Jett	Le Roux	
Stakeholder	Mr	AV	Antonie	Le Roux	
Stakeholder	Miss	D	Daleen	Le Roux	
Stakeholder	Mr	D	Desmond	Le Roux	
Stakeholder	Mr	D	Desmond	Le Roux	
Stakeholder	Mr	FW	Francois	Le Roux	
Stakeholder	Mr	J	Juan	Le Roux	
Stakeholder	Miss	LH	Linda	Le Roux	
Stakeholder	Mrs	L	Lizelle	Le Roux	
Stakeholder	Mrs	L	Lizelle	Le Roux	
Stakeholder	Mrs	MA	Maria	Le Roux	
Stakeholder	Mr	PJR	Phillips	Le Roux	
Stakeholder	Mr	R	Rian	Le Roux	
Stakeholder	Mr	R	Rian	Le Roux	
Stakeholder	Mnr	W	Waldo	Le Roux	
Stakeholder	Mrs	MC	Marelize	Le Rox	
Stakeholder	Mrs	MC	Marelize	Le Rox	
Stakeholder	Mrs	AL	Antholique	Le wook	
Stakeholder	Miss	C	Carmen	Leahy	
Stakeholder		TJ	Josiah	Lebusa	
Stakeholder	Mr	TE	Elija	Lechela	
Stakeholder	Mr	KSC	Kamohelo	Lechela	
Stakeholder	Miss	LP	Lerato	Lechela	
Stakeholder	Mr	FB	Brian	Ledger	
Stakeholder	Mr	E	Elias	Ledwaba	
Stakeholder	Mr	A	Andrew	Lee	
Stakeholder		N	Nadine	Lee	
Stakeholder	Mr	AE	Allen	Leeschen	
Stakeholder	Mr	AE	Allen	Leeuschen	
Stakeholder		MG		Lefera	
Stakeholder		SB		Lefusa	
Stakeholder	Mrs	JD	Joseph	Legabutle	
Stakeholder	Ms	PT	Tshegofatso	Legabutle	
Stakeholder	Mr	K	Kyle	Leggott	
Stakeholder	Mrs	J	Jolene	Lehane	
Stakeholder		K	Kamohelo	Lehela	
Stakeholder	Mr	VP	Vusi	Lehloho	
Stakeholder	Mr	MZ	Leholi	Leholi	
Stakeholder	Mr	JP	Koos	Lehunie	
Stakeholder	Mr	AW	august	Leibach	
Stakeholder	Mrs	MM	Mardrlona	Leibach	
Stakeholder	Mr	Z	Zudian	Lejee	
Stakeholder	Mr	KL	Klaas	Lekgothoane	
Stakeholder	Mr	TW	Thabo	Lekgowe	
Stakeholder	Mr	TA	Teboho	Lekhelebane	
Stakeholder	Mr	TD	Teboho	Lekhelebane	
Stakeholder	Mr	LL	Lesego	Lekoaletsoe	
Stakeholder	Mrs	PM	Prudence	Lekota	

Stakeholder Category	Title	Initial	Name	Surname	Organization
Stakeholder	Mr	MJ	Jonas	Lelala	
Stakeholder		L	Lerato	Lelala	
Stakeholder	Mr	MS		Lelebele	
Stakeholder	Ms	MJ	Mankalimeng	Lelimo	
Stakeholder	Mr	BD	Bennie	Lemmer	
Stakeholder	Mr	C	Clawde	Lemmer	
Stakeholder	Miss	RR	Rene	Lempe	
Stakeholder	Mr	DT	Dan	Lemphane	
Stakeholder	Ms	R	Renate	Lenthwaite	
Stakeholder	Miss	M	Mamosebetsi	Leotlela	
Stakeholder	Mr	PP	Pule	Leotlela	
Stakeholder	Mr	PP	Pule	Leotlela	
Stakeholder	Mr	SB	Benni	Lepele	
Stakeholder		K	Kanono	Lepheana	
Stakeholder	Mr	L	Lerato	Lerato	
Stakeholder	Miss	MS	Sophy	Lerwele	
Stakeholder	Mrs	EC	Ellenore	Lesar	
Stakeholder	Ms	L	Tladi	Lesego	
Stakeholder	Ms	J	Joyce	Lesito	
Stakeholder	Miss	MM	Pearl	Lesito	
Stakeholder	Miss	M	Megan	Lessing	
Stakeholder	Mr	B	Benjamin	Letanta	
Stakeholder		C	Classen	Leteka	
Stakeholder		A	Arbet	Letroin	
Stakeholder	Mr	MLW	Masuaone	Letsatsi	
Stakeholder	Mr	TL	Thabo	Letsatsi	
Stakeholder	Mrs	YP	Yolanda	Letsatsi	
Stakeholder	Ms	S	Sharon	Letsoalo	
Stakeholder	Miss	S	Sharon	Letsoalo	
Stakeholder	Miss	SM	Magdeline	Letsoenya	
Stakeholder	Miss	SM	Magdeline	Letsoenye	
Stakeholder	Mr	MJ	Joseph	Letsoenyo	
Stakeholder	Mr	NM	Nomsa	Letsole	
Stakeholder	Mrs	G	Germinah	Letuka	
Stakeholder	Mr	J	Jacques	Leuis	
Stakeholder	Mr	HJ	Hanslee	Lewaak	
Stakeholder	Mr	LA	Lyle	Lewaak	
Stakeholder	Miss	Z	Zinhle	Lewane	
Stakeholder	Ms	Z	Zinhle	Lewane	
Stakeholder	Mrs	CA	Cornelia	Lewis	
Stakeholder	Mr	JWA	Jan	Lewis	
Stakeholder	Ms	N	Nelmari	Lewis	
Stakeholder	Mrs	J		Li	
Stakeholder		N	Nico	Libetran	
Stakeholder	Mr	JA	John Alfred	Liddle	
Stakeholder	Mrs	HC	Carljen	liebenberg	
Stakeholder	Mrs	L	Levinn	Liebenberg	
Stakeholder	Mrs	L	Linda	Liebenberg	
Stakeholder	Mrs	L	Linda	Ligbengergh	
Stakeholder	Mnr	WG	Wynand	Liibbe	
Stakeholder	Mrs	M	Mariam	Limbada	
Stakeholder	Mrs	L	Linda	Linda	
Stakeholder	Mrs	A	Ann-Marie	Lindeque	
Stakeholder	Mr	AE	August	Lipck	
Stakeholder	Mr	AE	August	Lipke	
Stakeholder	Mrs	NE	Ntseuwa	Liratsagae	
Stakeholder	Mrs	JF	Janet	Littlejohn	
Stakeholder		ME		Llaya	
Stakeholder		R	Reinaard	Llovel	
Stakeholder	Mr	BW	Basil	Lloyd	
Stakeholder	Mrs	CM	Catharina Marietjie	Lloyd	
Stakeholder	Mr	C	Clinton	Lloyd	
Stakeholder	Mr	C	Clinton	Lloyd	
Stakeholder	Ms	EA	Estie	Lloyd	
Stakeholder	Mrs	FC	Frances	Lloyd	
Stakeholder	Mrs	FC	Frances	Lloyd	
Stakeholder	Mr	JE	John	Lloyd	
Stakeholder	Mr	JE	John	Lloyd	
Stakeholder	Mrs	ME	Myrtle	Lloyd	
Stakeholder	Mr	S	Selwyn	Lloyd	
Stakeholder		S	Selwyn	Lloyd	
Stakeholder	Mrs	SCL	Susan	Lloyd	
Stakeholder	Ms	L	Leigh	Lloyd	
Stakeholder	Mrs	MLJ	Mana	Llys	
Stakeholder	Mrs	MLL	Letitia	Loate	
Stakeholder	Miss	CL	Chantel	Lobmbaard	
Stakeholder	Mr	DPG	Danie	Lodewyckx	
Stakeholder	Mr	JP		Lodewyckx	
Stakeholder	Mr	R	Ricardo	Loggenberg	
Stakeholder	Mrs	LJ	Jan	Loggerenberg	
Stakeholder	Miss	J	Jolandie	Loggerenberg	

Stakeholder Category	Title	Initial	Name	Surname	Organization
Stakeholder	Ms	G	Gina	Lohrman	
Stakeholder	Mr	A	Asanda	Lolwane	
Stakeholder	Mrs	JD	Johanna	Lombaard	
Stakeholder	Ms	T	Tersia	Lombaard	
Stakeholder	Mrs	A	Anne	Lombard	
Stakeholder	Mr	C	Coen	Lombard	
Stakeholder	Mr	FR	Franswel	Lombard	
Stakeholder	Mr	J	Hennie	Lombard	
Stakeholder	Mr	J	Jacques	Lombard	
Stakeholder	Mrs	KF	Kim	Lombard	
Stakeholder	Mr	GL	Lombard	Lombard	
Stakeholder	Ms	NC	Naleen	Lombard	
Stakeholder	Miss	NC	Nateen	Lombard	
Stakeholder	Mrs	N	Nicolene	Lombard	
Stakeholder		P	Pieter	Lombard	
Stakeholder	Miss	S	Simone	Lombard	
Stakeholder	Ms	S	Simone	Lombard	
Stakeholder	Mr	DN	Alwyn	Lomtens	
Stakeholder	Mr	KW	Ken	Londt	
Stakeholder	Mr	AA	Alf	Long	
Stakeholder	Dr	D	David	Longstaff	
Stakeholder	Dr	DB	David	Longstaff	
Stakeholder	Mrs	D	Deane	Longstaff	
Stakeholder	Mrs	D	Deone	Longstaff	
Stakeholder		R	Rewe	Longworth	
Stakeholder	Mr	GSP	Gertiordos	Loobser	
Stakeholder	Mrs	F	Farahana	Loonai	
Stakeholder	Mr	H	Husain	Loonat	
Stakeholder		S	Saajidah	Loonat	
Stakeholder	Mrs	H	Heila	Loots	
Stakeholder	Mr	JJ	Jan	Loots	
Stakeholder	Mr	JJ	Joshua	Loots	
Stakeholder	Mrs	VE	Veronica	Loots	
Stakeholder	Miss	OL	Olivia	Lopes	
Stakeholder	Mr	KA	Kyle	Lorenzo	
Stakeholder	Ms	A	Admana	Loreto Beltrac	
Stakeholder	Mrs	FL	Fabia	Loreto Beltrao	
Stakeholder				Lorpuie	
Stakeholder	Mr	GG	Groovanni	Loru	
Stakeholder	Mr	BCL	Brendan	Lotter	
Stakeholder	Mr	C	Christofel	Lotter	
Stakeholder	Mr	C	Christoffel	Lotter	
Stakeholder	Mrs	RJ	Rachel	Lotter	
Stakeholder	Ms	CM	Christelle	Lottering	
Stakeholder		C	Christelle	Lottering	
Stakeholder		D	Diina	Lottering	
Stakeholder		G	Gerda	Lottering	
Stakeholder	Ms	L	Louise	Lottering	
Stakeholder	Mrs	MG	Margaret	Lottering	
Stakeholder	Mr	S	Shiniq	Lottering	
Stakeholder	Mr	S	Shiniq	Lottering	
Stakeholder	Mr	TL	Theo	Lottering	
Stakeholder		CM		Lottering	
Stakeholder	Mr	HJ	Henry	Lotz	
Stakeholder	Ms	HI	Hester	Lotz	
Stakeholder	Mrs	IM	Rita	Lotz	
Stakeholder		W	Willem	Lotz	
Stakeholder		M		Lotz	
Stakeholder	Mrs	AMK	Anna	Louber	
Stakeholder	Mr	JJ	Johan	Loubscher	
Stakeholder	Mrs	MAN	Loubscher	Loubscher	
Stakeholder	Mrs	JE	Julie	Loubser	
Stakeholder	Ms	J	Julie	Loubser	
Stakeholder	Mr	DJ	David	Loubster	
Stakeholder	Ms	C	Chantal	Loun	
Stakeholder	Ms	C	Chantal	Loun	
Stakeholder	Mr	AH	Anton	Lourens	
Stakeholder	Mrs	CA	Cindi Ann	Lourens	
Stakeholder	Mr	DL	Devan	Lourens	
Stakeholder	Mrs	J	Johanna	Lourens	
Stakeholder	Mrs	MSP	Magda	Lourens	
Stakeholder	Mnr	M	Marthinus	Lourens	
Stakeholder	Ms	R	Renette	Lourens	
Stakeholder	Mr	TKM	Theuns	Lourens	
Stakeholder	Mr	AK	Arnold	Louw	
Stakeholder		A	Arnold	Louw	
Stakeholder	Ms	CE	Charlotte	Louw	
Stakeholder	Mr	CW	Cornelis	Louw	
Stakeholder		D	Daryl	Louw	
Stakeholder	Mr	DM	Delron	Louw	
Stakeholder	Mr	DM	Delron	Louw	

Stakeholder Category	Title	Initial	Name	Surname	Organization
Stakeholder	Mr	E	Eugene	Louw	
Stakeholder	Mr	E	Eugene	Louw	
Stakeholder		I	Ismarie	Louw	
Stakeholder	Mrs	J	Janine	Louw	
Stakeholder	Ms	J	Jennifer	Louw	
Stakeholder		K	Kevin	Louw	
Stakeholder	Mrs	ME	Magdalena	Louw	
Stakeholder	Mr	MJ	Mike	Louw	
Stakeholder	Mr	P	Patricia	Louw	
Stakeholder	Mr	R	Riaan	Louw	
Stakeholder		R	Riaan	Louw	
Stakeholder	Mrs	SS	Susan	Louw	
Stakeholder	Mr	TA		Louw	
Stakeholder		M	Mohammed	Lovangia	
Stakeholder	Mrs	CD	Candice	Lowe	
Stakeholder	Mr	PC	Peter	Lowe	
Stakeholder	Mr	DJO	Daniel	Lowings	
Stakeholder		EW	Elizabeth	Lowings	
Stakeholder		MM	Mary	Loxton	
Stakeholder		R	Rian	Luade	
Stakeholder	Mr	C	Calvyn	Lubbe	
Stakeholder	Mev	C	Carina	Lubbe	
Stakeholder	Mrs	C	Christina	Lubbe	
Stakeholder	Mr	GAC	Geroge	Lubbe	
Stakeholder	Mr	H	Hein	Lubbe	
Stakeholder	Mr	JPS	Johan	Lubbe	
Stakeholder	Mr	JH	Johan	Lubbe	
Stakeholder	Mr	JP	Johannes	Lubbe	
Stakeholder	Mr	JP	Johannes	Lubbe	
Stakeholder	Mr	JH	Jonas	Lubbe	
Stakeholder	Ms	L	Lidia	Lubbe	
Stakeholder	Mrs	LJ	Linda	Lubbe	
Stakeholder	Ms	LJ	Linda	Lubbe	
Stakeholder	Mr	LM	Lukas	Lubbe	
Stakeholder	Mr	AA	Riaan	Lubbe	
Stakeholder	Mrs	SM	Sannetjie	Lubbe	
Stakeholder	Mrs	SM	Sannetjie	Lubbe	
Stakeholder	Ms	SL	Simone	Lubbe	
Stakeholder	Mrs	S	Sonja	Lubbe	
Stakeholder	Mr	WG	Wynand	Lubbe	
Stakeholder		R		Lubbe	
Stakeholder	Mrs	ESC	Lubber	Lubber	
Stakeholder		M	Martin	Lubetran	
Stakeholder	Mrs	SVL	Lucas	Lucas	
Stakeholder	Mrs	ML	Margma	Lucas	
Stakeholder	Ms	M	Marinda	Lucas	
Stakeholder	Ms	ML	Maryna	Lucas	
Stakeholder	Mr	R		Lucas	
Stakeholder	Mrs	ACD		Lucas	
Stakeholder	Ms	HJ	Hennie	Ludeke	
Stakeholder	Mrs	AL	Anita	Ludit	
Stakeholder		M	Masinothi	Ludwele	
Stakeholder	Mrs	L	Leanne	Lugc	
Stakeholder	Mrs	JE	Luis	Luis	
Stakeholder	Mr	LCS	Steyn	Lukas	
Stakeholder	Miss	A	Arienn	Lundy	
Stakeholder	Miss	A	Arienn	Lundy	
Stakeholder	Mrs	H	Hendrien	Lundy	
Stakeholder	Mrs	H	Hendrien	Lundy	
Stakeholder	Mr	Q	Quinton	Lundy	
Stakeholder	Mrs	SA	Sharon	Lundy	
Stakeholder	Ms	N	Namisa	Lusi	
Stakeholder	Mr	S	Sakhumzi	Lusiti	
Stakeholder	Miss	NL	Nabila	Lutchka	
Stakeholder	Mr	NN	Nadeem	Lutchka	
Stakeholder		N	Nodeem	Lutehki	
Stakeholder	Mrs	S	Shivanie	Lutehnan	
Stakeholder	Mrs	S	Shivanie	Lutehnan	
Stakeholder	Mrs	BFJ	Berdine	Luther	
Stakeholder	Mrs	M	Marlie	Lutzkie	
Stakeholder	Mr	NJ	Klasie	Luus	
Stakeholder		Y	Y.D	Lyarackdedaby	
Stakeholder	Mrs	MH	Drientjie	Lynch	
Stakeholder		J	Jaene	Lyres	
Stakeholder		M	Mapula	Maake	
Stakeholder	Mr	AM	Damien	Maalgwe	
Stakeholder		SK		Maaners	
Stakeholder	Ms	C	Chantel	Maartens	
Stakeholder	Ms	C	Chantel	Maartens	
Stakeholder		MR		Mabasa	
Stakeholder		S	Samuel	Mabaso	

Stakeholder Category	Title	Initial	Name	Surname	Organization
Stakeholder	Ms	V	Vuyolwethu	Mabece	
Stakeholder		T	Thabo	Mabele	
Stakeholder		A	Eleck	Mabena	
Stakeholder		S	Steve	Mabena	
Stakeholder		J	Janvia	Mabh	
Stakeholder	Mr	KL	Kholo	Mabitsela	
Stakeholder	Mrs	MPI	Popi	Mabitsela	
Stakeholder	Mrs	B	Beatrice	Mabiya	
Stakeholder	Miss	B	Basetsana	Mabote	
Stakeholder		L	Lerato	Mabote	
Stakeholder	Mrs	MA	Malindi	Mabranda	
Stakeholder	Ms	MA	Masihle	Mabuela	
Stakeholder	Mrs	MS	Maureen	Mabuela	
Stakeholder	Mrs	MS	Merriam	Mabuela	
Stakeholder	Ms	MS	Merriam	Mabuela	
Stakeholder	Ms	AM	Amahle	Mabunda	
Stakeholder	Ms	MM	Mathapelo	Mabuza	
Stakeholder	Mr	BP	Blasio	Mabwe	
Stakeholder	Mrs	E	Emmaculate	Mabwe	
Stakeholder	Mr	E	Emmanuel	Mabwe	
Stakeholder		E	Emmanuel	Mabwe	
Stakeholder	Ms	S	Shigairai	Mabwe	
Stakeholder		M	Miriam	Maccary	
Stakeholder	Miss	ID	Ivansha	MacDonald	
Stakeholder	Mr	DR	Roy	MacGilli	
Stakeholder	Mr	L	Lesego	Machadilane	
Stakeholder	Miss	LV	Lerato	Machaea	
Stakeholder	Ms	LL	Lerato	Machaea	
Stakeholder	Ms	E	Emily	Machobane	
Stakeholder		N	Ntswaki	Macholo	
Stakeholder	Miss	I	Ingrid	Mackenzie	
Stakeholder	Mr	PH	Peter	Maclean	
Stakeholder	Mr	S	Shawn	Maclean	
Stakeholder	Mr	C	Clean	Macrapoulas	
Stakeholder	Mrs	KA	Kelly	Macrapoulas	
Stakeholder	Mr	C	Clean	Macropoulos	
Stakeholder	Mrs	KA	Kelly	Macropoulos	
Stakeholder		C	Costa	Macropoulos	
Stakeholder	Mr	AC		Madalam	
Stakeholder	Miss	RL	Lucinda	Madalane	
Stakeholder		A	Amukelani	Madalni	
Stakeholder	Mrs	H	Halima	Madaugee	
Stakeholder	Mr	S	Shaheen	Madaugee	
Stakeholder	Miss	NKB	Nthabiseng	Made	
Stakeholder	Miss	MS	Swarts	Madeleine	
Stakeholder		L	Lerato	Madia	
Stakeholder	Ms	BNYM	Boikanyo	Madigoa	
Stakeholder	Miss	X	Xoliswa	Madingwane	
Stakeholder		D	Duduzile	Maduna	
Stakeholder	Ms	IM	Itumeleng	Maduna	
Stakeholder	Ms	IN	Itumeleng	Maduna	
Stakeholder	Mrs	MSL	Lerato	Maduna	
Stakeholder	Ms	MM	Maria	Maduna	
Stakeholder		M	Msole	Maduna	
Stakeholder	Mr	NM	Nonhlanhla	Maduna	
Stakeholder	Ms	T	Tsholofelo	Maeau	
Stakeholder		M	Mathuto	Maeba	
Stakeholder		T		Maele	
Stakeholder		T	Thabo	Maepa	
Stakeholder		O	Obed	Maepo	
Stakeholder		M	Mercy	Mafa	
Stakeholder	Mr	TM	Terrance	Mafa	
Stakeholder		M	Mamoeketsi	Mafale	
Stakeholder	Mr	L	Luyolo	Mafenuka	
Stakeholder	Ms	ON	Octavia	Mafenuka	
Stakeholder	Mr	XP	Xabiso	Mafenuka	
Stakeholder	Mr	AK	Andries	Mafisa	
Stakeholder	Mr	A	Atlehang	Mafisa	
Stakeholder	Mr	BL	Bafana	Mafisa	
Stakeholder	Mrs	SL	Seatile	Mafisa	
Stakeholder	Mrs	L	Linah	Mafokeng	
Stakeholder	Miss	RC	Refilwe	Mafrika	
Stakeholder	Mr	W	Wilson	Mafunda	
Stakeholder	Mr	M	Motsei	Mafura	
Stakeholder	Mrs	A	Anga	Mafuya	
Stakeholder	Mrs	P	Prudence	Magadi	
Stakeholder	Mr	M	Robert	Magagula	
Stakeholder		P	Pieter	Magbual	
Stakeholder	Mrs	L	Lawrenson	Magda, MG	
Stakeholder	Mr	A	Ali	Magera	
Stakeholder	Mr	Z	Zakariya	Maget	

Stakeholder Category	Title	Initial	Name	Surname	Organization
Stakeholder	Ms	KM	Khanyisa	Mageza	
Stakeholder	Mrs	Ria	Ria	Magford	
Stakeholder	Ms	ME	Ria	Magford	
Stakeholder	Mr	PM	Precious	Magodi	
Stakeholder	Mrs	P	Prudence	Magodi	
Stakeholder		M	Mirriam	Magotlare	
Stakeholder	Mrs	MI	Izabelle	Magretha	
Stakeholder	Mr	LE	Magwade	Magwede	
Stakeholder	Mr	DK	Dan	Mahamose	
Stakeholder		S	Shivani	Maharaj	
Stakeholder	Ms	S	Shirani	Maharaj	
Stakeholder	Mr	LJ	John	Mahasela	
Stakeholder		T	Tsholo	Mahata	
Stakeholder	Mrs	S	Sebina	Mahatikele	
Stakeholder	Mr	CA	Abdulsamad	Mahgroo	
Stakeholder	Mr	MM	Moses	Mahinini	
Stakeholder		MM		Mahlaba	
Stakeholder	Mrs	MR	Tshidi	Mahlabegwane	
Stakeholder	Mr	LM	Leonard	Mahladi	
Stakeholder	Mr	V	Victor	Mahlakoleng	
Stakeholder	Ms	AM	Ayanda	Mahlangu	
Stakeholder		NNM	Naledi	Mahlangu	
Stakeholder	Mr	LJ	John	Mahlasela	
Stakeholder	Ms	R	Rebecca	Mahlasela	
Stakeholder	Mr	T	Thato	Mahlasi	
Stakeholder	Ms	AN	Agnes	Mahlathi	
Stakeholder		N	Nozipho	Mahlathi	
Stakeholder	Mr	JN	Jacob	Mahlatsi	
Stakeholder		T	Thabiso	Mahlatsi	
Stakeholder	Mr	G	George	Mahlatsi	
Stakeholder		R	Reginah	Mahlatsi	
Stakeholder		NM	Nazeigh	Mahlekoane	
Stakeholder	Mr	T	Tariq	Mahmood	
Stakeholder	Ms	A	Aazima	Mahomed	
Stakeholder	Mr	C	Cassim	Mahomed	
Stakeholder	Mr	E	Ebrahim	Mahomed	
Stakeholder	Dr	FE	Fathima	Mahomed	
Stakeholder	Miss	F	Fatima	Mahomed	
Stakeholder	Mr	MH	Hanif	Mahomed	
Stakeholder	Mr	I	Ibrahim	Mahomed	
Stakeholder	Mr	MJ	Jaffer	Mahomed	
Stakeholder	Mrs	KMB	Khadja	Mahomed	
Stakeholder	Mr	MMM	Muhamed	Mahomed	
Stakeholder		N	Nazir	Mahomed	
Stakeholder	Mrs	SBM	Suraya	Mahomed	
Stakeholder	Mr	T	Taariq	Mahomed	
Stakeholder	Mr	TM	Tariq	Mahomed	
Stakeholder	Miss	Y	Yumnah	Mahomed	
Stakeholder	Mrs	Z	Zaheda	Mahomed	
Stakeholder	Miss	Z	Zaheera	Mahomed	
Stakeholder	Mrs	Z	Zukiyyah	Mahomed	
Stakeholder		N	Nomaxaba	Mahote	
Stakeholder	Mr	A	[NOT CLEAR Pg. 66]	Mahter	
Stakeholder	Mr	A	Azeer	Mahter	
Stakeholder	Mrs	D	Denver	Mahter	
Stakeholder		A		Mahter	
Stakeholder		A		Mahter	
Stakeholder		A		Mahter	
Stakeholder		A		Mahter	
Stakeholder	Mr	A	Anwar	Mahtzer	
Stakeholder	Mrs	M	Melani	Maile	
Stakeholder	Mrs	N	Nomvula	Mailula	
Stakeholder		F	Fortunate	Mailule	
Stakeholder	Mrs	MM	Magda	Maire	
Stakeholder	Mr	LE	Enos	Maja	
Stakeholder	Mrs	N	Nonhlanhla	Majake	
Stakeholder	Mr	A	Adam	Majazi	
Stakeholder	Mrs	S	Safeerah	Majazi	
Stakeholder	Mr	T	Thomas	Majebela	
Stakeholder		MR		Majid	
Stakeholder	Ms	BI	Boitumelo	Majola	
Stakeholder	Mr	K	Majola	Majola	
Stakeholder	Mrs	BM	Majola	Majola	
Stakeholder	Mrs	MSM	Mbali	Majola	
Stakeholder	Ms	ORF	Owami	Majola	
Stakeholder	Mr	ZAT	Zizwe	Makaba	
Stakeholder	Mr	ZAT	Zizwe	Makaba	
Stakeholder		DM	Darty	Makalani	
Stakeholder		DM	Dorty	Makalani	
Stakeholder		M	Moses	Makamo	
Stakeholder	Ms	MA	Mankeng	Makansela	

Stakeholder Category	Title	Initial	Name	Surname	Organization
Stakeholder	Ms	T	Tsholofelo	Makau	
Stakeholder	Mr	Z	Zubaik	Makda	
Stakeholder	Mr	MS	Mohapi	Makga	
Stakeholder		M	Mannini	Makgalemele	
Stakeholder	Ms	MP	Paulina	Makgalemele	
Stakeholder	Ms	P	Paulina	Makgalemele	
Stakeholder		LP		Makgalemele	
Stakeholder		MP		Makgobo	
Stakeholder	Ms	MK	Kgaugelo	Makgoshi	
Stakeholder	Mr	GB	George	Makhanya	
Stakeholder	Mr	G	George	Makhanya	
Stakeholder	Miss	MMP	Manese	Makhanya	
Stakeholder	Mrs	RF	Rochelle	Makhasane	
Stakeholder		M	Mary	Makhene	
Stakeholder	Mrs	FD	Dorcas	Makhetha	
Stakeholder	Mrs	FD	Dorcas	Makhetha	
Stakeholder		M	Menniam	Makhetha	
Stakeholder		K	Khumo	Makhobela	
Stakeholder		K	Keabetswe	Makhondo	
Stakeholder	Mr	V	Vusimuzi	Makhubela	
Stakeholder	Mrs	J	Josephine	Makhune	
Stakeholder	Mrs	BB	Busiswa	Mako	
Stakeholder	Mr	RN	Ramphoso	Makobe	
Stakeholder	Mr	C	Crispen	Makoni	
Stakeholder	Mrs	ES	Elizabeth	Makopoi	
Stakeholder	Mrs	JJ	Joyce	Makume	
Stakeholder	Miss	KDP	Precious	Makume	
Stakeholder	Mr	VD	Victor	Makume	
Stakeholder	Mr	MS	Mokete	Makwa	
Stakeholder	Mr	F	Fahim	MAkwabe	
Stakeholder	Mr	I	Ismael	Makwabe	
Stakeholder	Mrs	S	Sarah	Makwabe	
Stakeholder		T	Tshepiso	Malala	
Stakeholder	Miss	BP	Bonolo	Malamu	
Stakeholder	Mrs	A	Annelien	Malan	
Stakeholder	Mr	C	Christo	Malan	
Stakeholder	Ms	CC	Claudee	Malan	
Stakeholder	Ms	CC	Claudee	Malan	
Stakeholder	Mrs	HI	Heather	Malan	
Stakeholder	Mr	MD	Mark	Malan	
Stakeholder	Mr	ZM	Zaniel	Malan	
Stakeholder		P	Phineas	Malapela	
Stakeholder	Mr	P	Petrus	Malatte	
Stakeholder	Mr	P	Prscilla	Malebeledi	
Stakeholder		L	Lukas	Malefane	
Stakeholder	Mrs	MJ	Motsidisi	Malefane	
Stakeholder	Mr	S	Scelo	Malefane	
Stakeholder		SL	Sello	Malefane	
Stakeholder	Mr	NM	Neo	Malehase	
Stakeholder		S	Siraj	Malek	
Stakeholder	Ms	K	Kate	Maleka	
Stakeholder		F	Filimon	Malenga	
Stakeholder	Miss	KP	Keitumetse	Malepe	
Stakeholder	Mr	LA	Armand	Malgas	
Stakeholder		P	Paul	Malgas	
Stakeholder	Mr	CR	Chase	MaliJean	
Stakeholder	Mrs	KG	Kerry	MaliJean	
Stakeholder	Mrs	A	Agnes	Malindi	
Stakeholder	Mr	LG	Lebogang	Malindi	
Stakeholder	Ms	PJ	Phumzile	Malinga	
Stakeholder	Miss	MP	Poulnah	Malinga	
Stakeholder	Mr	F	Feisal	Mall	
Stakeholder	Mr	MFI	Mahmood	Mall	
Stakeholder	Mrs	R	Rabia	Mall	
Stakeholder	Mr	SFM	Suhaul	Mall	
Stakeholder	Mr	A	Aslam	Malla	
Stakeholder	Mrs	F	Fatima	Malla	
Stakeholder	Mrs	Z	Zakiya	Mallam	
Stakeholder	Mr	P	Petrus	Mallotte	
Stakeholder		M	Mohamed	Mally	
Stakeholder	Mr	OM	Ofentse	Maloka	
Stakeholder		S	Sharlton	Maloku	
Stakeholder	Mr	J	JE	Malon	
Stakeholder	Mr	S	Suzan	Malope	
Stakeholder	Ms	TAM	Maluleke	Malueke	
Stakeholder	Miss	TAM	Tsakani	Maluleke	
Stakeholder	Mr	TB	Benjamin	Malumise	
Stakeholder	Mr	KM	Kabelo	Malumise	
Stakeholder		TB		Malumise	
Stakeholder		A	Annah	Mamaseli	
Stakeholder		HM	Humera	Mamji	

Stakeholder Category	Title	Initial	Name	Surname	Organization
Stakeholder	Mr	MF		Mamji	
Stakeholder	Mrs	S	Scualiha	Mamjra	
Stakeholder	Mr	LG	Mammburg	Mammburg	
Stakeholder	Mr	MAM	Molefi	Mamoto	
Stakeholder	Mr	UM	Usman	Mamun	
Stakeholder	Mr	UM	Usman	Mamun	
Stakeholder	Mr	TB	Thamsanqa	Manaba	
Stakeholder	Mrs	S	Sadiyya	Manack	
Stakeholder	Mr	M	Mzwakhe	Manana	
Stakeholder	Mr	MW	Mzwakhe	Manana	
Stakeholder	Ms	TEN	Thakgalang	Manana	
Stakeholder	Mrs	A	Annah	Manange	
Stakeholder	Mev	HJ	Henda	Manders	
Stakeholder	Mnr	WJ	Willem	Manders	
Stakeholder	Miss	TAO	Thato	Mandlana	
Stakeholder	Mr	SM	Sarhili	Manga	
Stakeholder	Ms	S	Shamelia	Manga	
Stakeholder	Mrs	TSI	Tanya	Mangie	
Stakeholder	Mrs	TS	Tanya	Mangie	
Stakeholder	Mrs	F	Fatima	Manjra	
Stakeholder	Mr	U	Ubhelullah	Manjra	
Stakeholder	Mr	MM	Muaaz	Manjro	
Stakeholder	Mr	T	Thabo	Mankaye	
Stakeholder	Ms	P	Pulane	Mankoe	
Stakeholder	Mr	R	Rechanda	Mannewed	
Stakeholder	Mr	K	Keanan	Manning	
Stakeholder	Ms	MC	Charlottte	Mannya	
Stakeholder	Mr	MK	Morore kgosto	Mannya	
Stakeholder	Mr	L	Leon	Manonano	
Stakeholder		C	Chereaze	Mans	
Stakeholder	Ms	C	Chereeze	Mans	
Stakeholder	Mr	J	Jan	Mans	
Stakeholder	Mr	HJ	Johannes	Mans	
Stakeholder		J	Johannes	Mans	
Stakeholder	Mr	R	Ruan	Mans	
Stakeholder	Mr	M	Safi	Manseef	
Stakeholder	Mrs	H	Hajra	Mansoor	
Stakeholder	Mr	SM	Shabbaz	Mansuri	
Stakeholder	Mr	R	Ryno	Mantjes	
Stakeholder		KB	Kagiso	Mantle	
Stakeholder	Mrs	A	Alecia	Manusamy	
Stakeholder	Mr	K	Kalvin	Manusamy	
Stakeholder	Miss	M	Magesh	Manusamy	
Stakeholder	Miss	P	Premo	Manusamy	
Stakeholder		B	Bulelani	Manxiwa	
Stakeholder	Mr	SR	Reginald	Manye	
Stakeholder	Mr	V	Victor	Manzana	
Stakeholder	Mr	I	Isaac	Manzani	
Stakeholder	Ms	J	Jacqueline	Manzini	
Stakeholder		R	Reuben	Manzo	
Stakeholder		J	Jankie	Maome	
Stakeholder	Mrs	JN	Joyce	Mapena	
Stakeholder		J	Joyce	Mapena	
Stakeholder	Mr	S	Sandile	Maphalala	
Stakeholder	Mr	B	Bongani	Maphisa	
Stakeholder	Mr	JS	Similo	Maphumulo	
Stakeholder		S	Similo	Maphumulo	
Stakeholder		N	Nomusa	Maqodi	
Stakeholder	Mr	BP	Benna	Marais	
Stakeholder	Mr	BP	Benno	Marais	
Stakeholder	Mrs	EF	Bets	Marais	
Stakeholder	Mrs	C	Chantel	Marais	
Stakeholder	Miss	CR	Chantell	Marais	
Stakeholder	Mr	EL	Ernest	Marais	
Stakeholder	Mr	PW	Flippile	Marais	
Stakeholder	Mrs	HC	Hettie	Marais	
Stakeholder	Ms	L	Lizel	Marais	
Stakeholder	Ms	M	Marlize	Marais	
Stakeholder	Ms	ML	Melita	Marais	
Stakeholder	Ms	ML	Melita	Marais	
Stakeholder	Mrs	RS	Rene	Marais	
Stakeholder	Mrs	SL	Salomina	Marais	
Stakeholder		S	Sarel	Marais	
Stakeholder	Miss	SC	Shanece	Marais	
Stakeholder	Ms	SM	Susan	Marais	
Stakeholder	Miss	V	Vicente	Marais	
Stakeholder	Mrs	Z	Zanthe	Marais	
Stakeholder	Ms	FB		Marais	
Stakeholder		T	Trevor	Maraj	
Stakeholder	Mr	TS	Teboho Ernest	Maraka	
Stakeholder	Mev	M	Marietha	Mare	

Stakeholder Category	Title	Initial	Name	Surname	Organization
Stakeholder	Mr	ATV	Abisai	Mareane	
Stakeholder	Mrs	T	Tshegofatso	Mareane	
Stakeholder		AT	Tshidiso	Mareane	
Stakeholder	Mrs	H	Heila	Maree	
Stakeholder	Mrs	HAC	Heila	Maree	
Stakeholder	Mev	HP	Helena	Maree	
Stakeholder	Mev	HP	Helena	Maree	
Stakeholder	Mr	M	Marcel	Maree	
Stakeholder	Mr	C	Chantel	Marias	
Stakeholder	Mr	L	Leuvan	Marimuthu	
Stakeholder	Mrs	SA	Shirley	Marimuthu	
Stakeholder	Miss	T	Tasmin	Marinschek	
Stakeholder		LM		Mariri	
Stakeholder	Mrs	A	Annelien	Maritz	
Stakeholder	Mrs	C	Caitlyn	Maritz	
Stakeholder	Mrs	H	Hailey	Maritz	
Stakeholder	Ms	H	Hesma	Maritz	
Stakeholder	Mr	RSM	Renier	Maritz	
Stakeholder	Mrs	T	Thelma	Maritz	
Stakeholder	Mr	AC	Ashley	Marks	
Stakeholder	Mr	JG	Jan	Marks	
Stakeholder	Mr	JJ	Johanus	Marlon	
Stakeholder	Mr	Q	Quinon	Marlouw	
Stakeholder	Mrs	AC	Caryn	Marlow	
Stakeholder		C	Caryn	Marlow	
Stakeholder		Q		Marlow	
Stakeholder	Mr	W	William	Maroesha	
Stakeholder	Mr	JC	Carlos	Marques	
Stakeholder	Mr	DBM	Dylan	Marques	
Stakeholder	Mr	DBM	Dylan	Marques	
Stakeholder		E	Eduadro	Marques	
Stakeholder	Mr	EAS	Eduardo	Marques	
Stakeholder	Mr	J	Jean-Paul	Marques	
Stakeholder	Mr	J	Jean-Paul	Marques	
Stakeholder	Ms	TL		Marques	
Stakeholder	Mrs	LS	Lucia	Marques-Schutte	
Stakeholder		L	Lucia	Marques-Schutte	
Stakeholder	Mrs	MC	Magerrete	Marrico	
Stakeholder	Mr	LM	Louis	Mars	
Stakeholder		GM	Gemma	Marshall	
Stakeholder	Mr	JS	Joshua	Marshall	
Stakeholder	Mrs	LM	Lereniah	Marshall	
Stakeholder	Mr	VN	Victor Nicholas	Marshall	
Stakeholder	Mrs	AJ	Alida	Martemucca	
Stakeholder	Mr	MC	Naude	Marthinus	
Stakeholder	Mr	DD	Douglas	Martin	
Stakeholder	Mr	MHD	Phillipson	Martin	
Stakeholder	Ms	S	Sarah-Ann	Martin	
Stakeholder		K		Martin	
Stakeholder	Mrs	C	Crissy	Martins-Lemur	
Stakeholder	Ms	A	Mandi	Martz	
Stakeholder	Miss	LH	Lesego	Marumo	
Stakeholder	Miss	PB	Puleng	Marumo	
Stakeholder	Ms	CS	Catherine	Marx	
Stakeholder	Ms	CD	Charlotte	Marx	
Stakeholder		D	Dries	Marx	
Stakeholder	Mnr	JA	Jacobus	Marx	
Stakeholder	Mev	J	Johanna	Marx	
Stakeholder	Mev	J	Johanna	Marx	
Stakeholder	Mrs	ME	Monica	Marx	
Stakeholder	Ms	A		Marx	
Stakeholder		M		Masake	
Stakeholder	Mr	IA	Ibrahim	Masara	
Stakeholder	Mr	IA	Ibrahim	Masara	
Stakeholder	Miss	BM	Masedi	Masedi	
Stakeholder	Mr	CT	Cyprian	Maseko	
Stakeholder	Mr	PM	Paul	Maseko	
Stakeholder	Mr	SSM	Sabelo	Maseko	
Stakeholder	Mr	SM	Simphiwe	Maseko	
Stakeholder	Ms	Z	Zukile	Maseko	
Stakeholder	Ms	MD	Dina	Maseloane	
Stakeholder	Miss	H	Masemola	Masemola	
Stakeholder	Mrs	MM	Masemola	Masemola	
Stakeholder	Mr	S	Sean	Maseola	
Stakeholder	Mr	S	Sean	Maseola	
Stakeholder	Ms	O	Olinda	Masete	
Stakeholder	Mr	MS		Mashabela	
Stakeholder		MS		Mashabela	
Stakeholder	Mr	LK	Legodi	Mashegesane	
Stakeholder	Mr	P	Peter	Mashigo	
Stakeholder	Mr	RP	Petrus	Mashilo	

Stakeholder Category	Title	Initial	Name	Surname	Organization
Stakeholder	Mr	N	Neo	Mashishi	
Stakeholder	Mrs	NH	Nombuso	Mashula	
Stakeholder	Mr	J	Joshua	Masia	
Stakeholder	Mr	J	Joshua	Masia	
Stakeholder	Mr	DIM	Desmond	Masiga	
Stakeholder	Ms	ST	Seipelo	Masiga	
Stakeholder	Mr	ATM	Tlotlego	Masiga	
Stakeholder	Mrs	KT		Masiga	
Stakeholder	Mr	DS	David	Masilo	
Stakeholder	Mr	SK	Kgotso	Masilo	
Stakeholder		HM		Masilo	
Stakeholder		A	Ainich	Masimela	
Stakeholder	Mr	TA	Masimola	Masimola	
Stakeholder	Mrs	KP	Masimola	Masimola	
Stakeholder	Miss	TM	Tumi	Masimola	
Stakeholder	Miss	MM	Miriam	Masio	
Stakeholder	Miss	MM	Miriam	Masio	
Stakeholder	Mr	LP	Lucas	Masoane	
Stakeholder	Mr	HL	Hector	Masobe	
Stakeholder	Ms	MH	Mokgaetji	Masoga	
Stakeholder	Mr	ME	Ephraim	Masolane	
Stakeholder	Mrs	PP	Patricia	Masolane	
Stakeholder	Mrs	SO	Olivia	Masoma	
Stakeholder	Mrs	SO	Olivia	Masoma	
Stakeholder	Mr	R	Rethabile	Masopha	
Stakeholder	Mrs	MV	Mamolene	Masosane	
Stakeholder	Mr	SS	Sello	Masosane	
Stakeholder	Mrs	LA	Lavhelani	Masotja	
Stakeholder	Mrs	LA	Lavhelani	Masotja	
Stakeholder	Miss	TKM	Tshiano	Masrna	
Stakeholder	Mrs	HC	Hester	Masson	
Stakeholder	Mr	WSJ	Willem Jacobus	Massyn	
Stakeholder	Mr	M	Mbongiseni	Masuku	
Stakeholder	Mr	M	Mbonjiseni	Masuku	
Stakeholder	Ms	O	Oratile	Masuku	
Stakeholder		M	Mbongiseni	Masulu	
Stakeholder	Ms	TKM	Tshiano	Masutha	
Stakeholder	Ms	MTM	Masego	Mataletsa	
Stakeholder	Mr	AM	Arthur	Mathebula	
Stakeholder	Mr	SR	Relebohile	Mathejwa	
Stakeholder	Mr	J	John	Mathew	
Stakeholder	Mr	L	Lloyd	Mathews	
Stakeholder	Mr	T	Tshepo	Mathibe	
Stakeholder		T	Tshepo	Mathibe	
Stakeholder	Mr	CI	Christopher	Mathibela	
Stakeholder	Mr	S	Simphiwe	Mathikge	
Stakeholder		D	Diapapalane	Mathlare	
Stakeholder	Ms	M	Mamokete	Mathlare	
Stakeholder		N	Ntswaki	Mathlare	
Stakeholder	Miss	MM	Mpho	Mathlong	
Stakeholder	Mr	MB	Michael	Mathoe	
Stakeholder	Mr	JT	Mathunzi	Mathunzi	
Stakeholder		NM		Mati	
Stakeholder	Ms	PM	Aubie	Matjekoa	
Stakeholder	Mr	TS	Tslepo	Matjele	
Stakeholder	Mr	MA	Mojalefa	Matla	
Stakeholder	Mr	OJM	Omolemo	Matla	
Stakeholder	Mr	OTM	Omolemo	Matla	
Stakeholder	Mr	OT	Omolemo	Matla	
Stakeholder	Mrs	OT	Omphile	Matla	
Stakeholder	Ms	OLR	Oratilo	Matla	
Stakeholder	Mrs	VD	Violet	Matla	
Stakeholder		V	Violet	Matla	
Stakeholder	Mr	C	Chris	Matlala	
Stakeholder		C	Chris	Matlala	
Stakeholder	Ms	NM	Nyakallo	Matlola	
Stakeholder		K		Matollo	
Stakeholder	Miss	ID	Itumeleng	Matona	
Stakeholder	Mr	TJ	Tshegohatso	Matras	
Stakeholder		L	Lebogang	Matsabisa	
Stakeholder	Mrs	E	Relizabeth	Matshali	
Stakeholder		M	Moses	Matsobane	
Stakeholder		M	Moses	Matsobane	
Stakeholder	Mrs	JHM	Annele	Matthee	
Stakeholder	Mr	TR	Thomas	Matthee	
Stakeholder	Mr	GJL	Garryth	Matthews	
Stakeholder	Ms	V	Veronica	Matthews	
Stakeholder	Mr	MC		Matthys	
Stakeholder	Mrs	S	Sibongile	Matyesini	
Stakeholder	Mrs	PP	Palesa	Maubane	
Stakeholder	Ms	PP	Palesa	Maubane	

Stakeholder Category	Title	Initial	Name	Surname	Organization
Stakeholder	Mr	MT	Teboho	Maubane	
Stakeholder	Mr	T	Thabo	Maukaye	
Stakeholder	Ms	L	Lindiwe	Maundi	
Stakeholder		M		Mauricks	
Stakeholder		B	Bammy	Mavice	
Stakeholder	Ms	NV	Nthabiseng	Mavuso	
Stakeholder	Miss	P	Pretty	Mavuso	
Stakeholder		S	Sibongile	Mawaya	
Stakeholder	Ms	MM	Maria	Mawka	
Stakeholder		N	Ntombomzi	May	
Stakeholder	Mrs	GM	Trudie	Mayburg	
Stakeholder	Mr	FH	Howard	Mayekiso	
Stakeholder	Mrs	NM	Nomalanga	Mayekiso	
Stakeholder	Miss	ZM	Zandile	Mayekiso	
Stakeholder	Miss	M	Maseehah	Mayet	
Stakeholder	Mr	MA	Mohamed	Mayet	
Stakeholder	Mr	SM	Sabeehah	Mayet	
Stakeholder	Ms	M	Mendy	Mayeza	
Stakeholder	Mr	BS	Benson	Mazibuko	
Stakeholder	Mrs	B	Bridget	Mazibuko	
Stakeholder		B	Bridget	Mazibuko	
Stakeholder	Mr	L	Lawrence	Mazibuko	
Stakeholder	Ms	LJA	Lerato	Mazibuko	
Stakeholder		L	Lerato	Mazibuko	
Stakeholder		M	Monde	Mazibuko	
Stakeholder		M	Monde	Mazibuko	
Stakeholder		S	Sakhile	Mazibuko	
Stakeholder		O	Sedani	Mazibuko	
Stakeholder	Mr	TD	Tello	Mazibuko	
Stakeholder	Mr	TN	Thabiso	Mazibuko	
Stakeholder	Mr	ZI	Zwelakhe	Mazibuko	
Stakeholder		Z	Zwelakhe	Mazibuko	
Stakeholder	Mr	S	Siyabonga	Mbali	
Stakeholder		S	Selestio	Mbatha	
Stakeholder	Miss	STS	Sinelithemba	Mbatha	
Stakeholder	Ms	KM	Khanyisile	Mbau	
Stakeholder	Ms	L	Linda	Mbau	
Stakeholder	Mr	V	Vusi	Mbawa	
Stakeholder		S	Seipati	Mbele	
Stakeholder	Ms	BM	Buyiswa	Mbengo	
Stakeholder	Mr	A	Abel	Mbewe	
Stakeholder	Miss	CM	Cleo	Mbewe	
Stakeholder	Miss	T	Tanaka	Mbewe	
Stakeholder	Miss	V	Vuyo	Mbewe	
Stakeholder		J	John	Mbhele	
Stakeholder		D	Donald	Mbokwe	
Stakeholder		P	Pheleko	Mbokwe	
Stakeholder	Ms	EN	Eugene	Mbolekwa	
Stakeholder	Mr	KS	Khulu	Mbongo	
Stakeholder	Mr	MS	Mokgathi	Mbongo	
Stakeholder		S	Sam	Mbongo	
Stakeholder	Mrs	T	Tilda	Mbongo	
Stakeholder		NM	Nontibikum	Mbothselwa	
Stakeholder	Mr	ZS	Zulu	Mbowane	
Stakeholder	Miss	NF	Francina	Mboyani	
Stakeholder	Mr	D	Dean	Mc Geer	
Stakeholder	Mr	P	Pieter	Mc Laughlon	
Stakeholder	Mr	DN	Duane	Mcbrenin	
Stakeholder	Mr	JH	Jacobus	McCallaghan	
Stakeholder	Ms	LLM	Logan	Mcclean	
Stakeholder	Mrs	T	Tanya	McDermid	
Stakeholder	Mrs	DE		Mcdermid	
Stakeholder	Mrs	A	Alberdina	McDonald	
Stakeholder		DM	Dylan	McDonald	
Stakeholder	Miss	P	Patricia	Mcdonald	
Stakeholder	Mrs	SS	Susanna	McEwan	
Stakeholder	Mrs	I	Isabel	McGregor	
Stakeholder	Mr	S	Stuart	McGregor	
Stakeholder	Mr	JH	Jedian	McLachlan	
Stakeholder	Ms	JH	Jedian	McLachlan	
Stakeholder	Mr	D	Dougald	Mclean	
Stakeholder	Mr	LLM	Logan	Mclean	
Stakeholder	Mrs	R	Rienie	McLellan	
Stakeholder	Miss	ACM	Amber	Mcleod	
Stakeholder	Ms	ACM	Amber	Mcleod	
Stakeholder	Mr	KM	Keagan	McLeod	
Stakeholder		Q	Quintin	McLeughlan	
Stakeholder	Mrs	TA	Thwip	Mclouchan	
Stakeholder		S	Sicelo	Mdakana	
Stakeholder	Mrs	NS	Nosicelo	Mdikane	
Stakeholder	Mr	S	Mdiniso	Mdiniso	

Stakeholder Category	Title	Initial	Name	Surname	Organization
Stakeholder	Mrs	S	Sophie	Mdlane	
Stakeholder		S	Siya	Mdletshe	
Stakeholder	Mrs	A	Annelize	Meeding	
Stakeholder	Mr	RW	Rob	Meeding	
Stakeholder	Mr	M	Martin	Mefele	
Stakeholder	Mr	J	Jumah	Mehammed	
Stakeholder	Ms	TA	Thokozile	Mehlomakhulu	
Stakeholder	Miss	TA	Thokozile	Mehlomakulu	
Stakeholder	Mr	S	Sajid	Mehmood	
Stakeholder		MS	Sarang	Mehroonisa	
Stakeholder	Dr	AB	Aadila	Mehtar	
Stakeholder	Mrs	HB	Hafsa	Mehtar	
Stakeholder	Mrs	HBC	Hafsa	Mehtar	
Stakeholder		M		Mehwood	
Stakeholder		M	Mxolisi	Mei	
Stakeholder	Mrs	SS	Sebina	Mei	
Stakeholder	Mr	TC	Tshokolo	Mei	
Stakeholder		A	Antony	Meintjies	
Stakeholder	Mr	J	Johannes	Meintjies	
Stakeholder	Mr	J	Johannes	Meintjies	
Stakeholder	Mrs	L	Letisha	Meintjies	
Stakeholder	Ms	R	Rene	Meintjies	
Stakeholder	Mr	R	Ryno	Meintjies	
Stakeholder	Mr	R	Ryno	Meintjies	
Stakeholder		R	Ryno	Meintjies	
Stakeholder		T	Tian	Meintjies	
Stakeholder	Mrs	T	Theronda	Meiring	
Stakeholder	Mrs			Meiring	
Stakeholder	Mr	ML	lesley	Meladjo	
Stakeholder	Mrs	RM	Rosy	Melamu	
Stakeholder	Mrs	RM	Rosy	Melamu	
Stakeholder		S	Siphosihle	Melane	
Stakeholder		S		Melane	
Stakeholder		S		Melane	
Stakeholder	Mr	K	Keagan	Meleod	
Stakeholder	Mrs	M	Marietjie	Mellet	
Stakeholder	Mr	WA	Willem	Mellet	
Stakeholder	Mr	WA	Willem	Mellet	
Stakeholder		WA		Mellet	
Stakeholder	Mrs	HY	Hazel	Melville	
Stakeholder	Mrs	C	Clariza	Mendes	
Stakeholder		C	Clariza	Mendes	
Stakeholder	Mr	J	Johny	Mendes	
Stakeholder		J	Johny	Mendes	
Stakeholder	Mrs	P	Paula	Mendes	
Stakeholder	Mr	W	Wesley	Mendes	
Stakeholder	Mr	A	Ashton	Menezes	
Stakeholder	Mrs	LM	Lynette	Menezes	
Stakeholder	Mr	SG	Sheldon	Menezes	
Stakeholder	Mrs	L	Liney	Menie	
Stakeholder	Dr	SG	schall	Menuezes	
Stakeholder		F	Fransina	Menze	
Stakeholder	Mr	EFW	Ernest	Merric	
Stakeholder	Mrs	R	Rina	Merric	
Stakeholder	Mr	W	Wayne	Mertz	
Stakeholder	Mr	JC	Jaco	Merwe	
Stakeholder	Dr	AA	Abeban	Mesele	
Stakeholder		AD	Abebaw	Mesele	
Stakeholder	Ms	M	Manjini	Mestry	
Stakeholder		P	Preyesh	Mestry	
Stakeholder		A	Andie	Meyer	
Stakeholder	Mr	SA	Andre	Meyer	
Stakeholder	Mr	BF	Benjamin	Meyer	
Stakeholder	Mrs	B	Bianca	Meyer	
Stakeholder	Mrs	HJ	Estie	Meyer	
Stakeholder	Mrs	EME	Evelyn	Meyer	
Stakeholder	Mrs	F	Felicity	Meyer	
Stakeholder	Mr	GC	Gene	Meyer	
Stakeholder	Mr	JS	Hannes	Meyer	
Stakeholder	Mr	JJ	Jacobus	Meyer	
Stakeholder	Mr	JM	Jacobus	Meyer	
Stakeholder	Mr	L	Lida	Meyer	
Stakeholder	Mr	M	Marius	Meyer	
Stakeholder	Mr	M	Martin	Meyer	
Stakeholder	Mr	P	Piere	Meyer	
Stakeholder	Mrs	MMC	Rilene	Meyer	
Stakeholder	Miss	S	Sheleen	Meyer	
Stakeholder		S	Stephanus	Meyer	
Stakeholder	Mrs	Y	Yolandie	Meyer	
Stakeholder	Ms	AJ		Meyer	
Stakeholder	Mr	DK	Kevin	Mezville	

Stakeholder Category	Title	Initial	Name	Surname	Organization
Stakeholder	Miss	N	Naledi	Mgedezi	
Stakeholder	Mrs	NNR	Ntokozi	Mgosile	
Stakeholder		N	Nelson	Mgqolosi	
Stakeholder		S		Mgwadla	
Stakeholder		S	Sbusiso	Mgwathi	
Stakeholder	Mr	RA	Ahmed	Mia	
Stakeholder	Ms	N	Najmanissa	Mia	
Stakeholder	Ms	N	Najmanissa	Mia	
Stakeholder	Mr	S	Salim	Mia	
Stakeholder	Mr	IA	Imtiyaz	Mia Fakir	
Stakeholder	Mrs	JB	Ir sooltana	Mia Fakir	
Stakeholder	Mr	I	Ishaaq	Mia Fakir	
Stakeholder	Mr	MQ	Muhammed	Mia Fakir	
Stakeholder	Mr	NM	Mubeen	Mia Fakir	
Stakeholder	Mrs	LA	Lesley	Mialan	
Stakeholder	Mr	M	Fivaz	Michael	
Stakeholder	Mrs	MN	Alberts	Michelle	
Stakeholder	Mr	A	Aaron	Midolo	
Stakeholder	Mrs	B	Bianca	Mienie	
Stakeholder	Mr	CH	Callie	Mienie	
Stakeholder	Mr	JJ	Johannes	Mienie	
Stakeholder	Mrs	JHD	Kotie	Mienie	
Stakeholder	Mrs	L	Liney	Mienie	
Stakeholder	Mrs	M	Maryna	Mienie	
Stakeholder	Ms	TDM	Tanak	Migawazi	
Stakeholder		H	Hamza	Mikundi	
Stakeholder	Mrs	KJ	Kathryn	Milani	
Stakeholder	Miss	FQ	Queen	Milanzi	
Stakeholder	Mr	PD	Pakiso	Mile	
Stakeholder		M		Mile	
Stakeholder	Ms	E	Emily	Millar	
Stakeholder	Ms	KM	Kayleigh	Millar	
Stakeholder	Ms	K	Kayleigh	Millar	
Stakeholder		A	Audry	Miller	
Stakeholder	Ms	JJ	Susan	Miller	
Stakeholder		M	Minkie	Minah	
Stakeholder	Mrs	MT	Mabatho	Mine	
Stakeholder	Mrs	A	Annie	Minjo	
Stakeholder	Miss	DAM	Daminiq	Minne	
Stakeholder	Ms	DAM	Dominique	Minne	
Stakeholder	Mr	B	Benjamin	Minnie	
Stakeholder	Mrs	N	Netia	Minnie	
Stakeholder	Mr	J	Jacob	Minyuku	
Stakeholder	Mr	J	Jacobson	Minyuku	
Stakeholder	Mr	DM	Daniel	Missing	
Stakeholder	Mrs	PM	Paula	Missing	
Stakeholder	Mr	PM	Peter	Missing	
Stakeholder	Mr	TM	Timothy	Missing	
Stakeholder	Ms	DM	Deepilca	Mistry	
Stakeholder		D	Dharmanand	Mistry	
Stakeholder		J	Jerry	Mistry	
Stakeholder	Mr	M	Mitali	Mistry	
Stakeholder		P	Pankaj	Mistry	
Stakeholder	Ms	P	Priyanka	Mistry	
Stakeholder	Ms	A	Anjani	Mistry	
Stakeholder	Mrs	BJC	Barbara	Mitchell	
Stakeholder	Miss	CM	Calla	Mitchell	
Stakeholder	Ms	CM	Calla	Mitchell	
Stakeholder	Mr	D	David	Mitchell	
Stakeholder	Mr	DL	Davis	Mitchell	
Stakeholder		F	Frances	Mitchell	
Stakeholder	Mrs	M	Marcelle	Mitchell	
Stakeholder	Mrs	BJC	Barbara	Mitdell	
Stakeholder	Mrs	J	Joan	Mitrovic	
Stakeholder	Mrs	J	Joan	Mitrovic	
Stakeholder	Miss	MC	Miya	Miya	
Stakeholder	Miss	LE	Moipone	Miya	
Stakeholder	Ms	LE	Moipone	Miya	
Stakeholder	Mr	PH	Papi	Miya	
Stakeholder	Mrs	S	Simagele	Miya	
Stakeholder	Dr	T	Tonkin	MJ	
Stakeholder	Mr	AA	Anjadali	Mjra	
Stakeholder	Mrs	N	Nomvula	Mkhathini-Zungu	
Stakeholder	Mr	SG	Sipho	Mkhonto	
Stakeholder	Mr	SG	Sipho	Mkhonto	
Stakeholder	Miss	S		Mkhonto	
Stakeholder	Mr	M	Thokozani	Mkhonza	
Stakeholder		B	Busisiwe	Mkhosi	
Stakeholder	Mr	M	Maxwell	Mkhulisi	
Stakeholder	Mr	M	Maxwell	Mkhulisi	
Stakeholder		M	Madoda	Mkhumbeni	

Stakeholder Category	Title	Initial	Name	Surname	Organization
Stakeholder		A	Abram	Mkhwanazi	
Stakeholder		M	Malekula	Mkhwanazi	
Stakeholder		NM	Nomsa	Mkhwanazi	
Stakeholder	Mr	TM	Tumelo	Mkhwanazi	
Stakeholder		L	Lizabeth	Mkhwanazi	
Stakeholder	Mr	S	Simphiwe	Mkhwayimba	
Stakeholder	Ms	KM	Kamogetswe	Mko	
Stakeholder	Ms	NA	Anna	Mkoanazi	
Stakeholder	Mr	MA	Abram	Mkwanazi	
Stakeholder	Mrs	LCJ	Lesimole	Mkwanazi	
Stakeholder		S	Stephen	Mlangeni	
Stakeholder	Ms	KI	Irene	Mlangeni	
Stakeholder	Mrs	NW	Nantobi	Mlotshwa	
Stakeholder	Mrs	NW	Nantobi	Mlotshwa	
Stakeholder		MR		Mmelo	
Stakeholder	Mrs	E	Elizabeth	Mmile	
Stakeholder	Mr	A	Abongile	Mncadi	
Stakeholder	Mr	A	Abongile	Mncadi	
Stakeholder		M	Mkorwena	Mncedisi	
Stakeholder	Mr	MH	Tshepo	Mngomeni	
Stakeholder		T	Thandeka	Mngomezulu	
Stakeholder		N	Nokufa	Mnguni	
Stakeholder	Mr	PPN	Philani	Mnguni	
Stakeholder	Mr	SE	Sipho	Mnguni	
Stakeholder		P	Poppy	Mnguni	
Stakeholder		N	Noluthando	Mnikina	
Stakeholder		R	Rodney	Mnisi	
Stakeholder		CW		Mnisi	
Stakeholder		TS		Moalosi	
Stakeholder	Ms	RNM	Reabetswe	Mobebe	
Stakeholder	Mrs	MCM	Marian	Mocke	
Stakeholder	Ms	V	Vanessa	Mocke	
Stakeholder	Mrs	M	Marian	Mocuman	
Stakeholder	Mr	AC		Mocuman	
Stakeholder	Mr	F	Freddy	Modiba	
Stakeholder		S	Samuel	Modiba	
Stakeholder	Ms	BN	Boikanyo	Modigea	
Stakeholder	Mr	K	Kopane	Modisakeng	
Stakeholder	Mr	MB	Seitslurio	Modisane	
Stakeholder	Ms	LM	Lucia	Modise	
Stakeholder	Ms	NP	Ntsoaki	Modise	
Stakeholder	Mr	O	Mopedi	Moeka	
Stakeholder	Ms	LS	Lerato	Moekkek	
Stakeholder	Mr	D	Dimi	Moekena	
Stakeholder	Mr	PS	Pisto	Moekesti	
Stakeholder	Mr	MJ	Joeseeph	Moeketsi	
Stakeholder	Mr	MJ	Joseph	Moeketsi	
Stakeholder		P	Phiri	Moeketsi	
Stakeholder	Mrs	SM	Semakaleng	Moeketsi	
Stakeholder	Miss	SM	Moeletsi	Moeleti	
Stakeholder	Mr	LM	Lesego	Moeletsi	
Stakeholder	Mr	LM	Lesego	Moeletsi	
Stakeholder	Mr	DM	Daniel	Moepedila	
Stakeholder	Mrs	KC	Khale	Moerana	
Stakeholder		T	Thabo	Moethekhi	
Stakeholder	Ms	DA	Ditlhare	Moeti	
Stakeholder	Ms	B	Busisiwe	Moetsela	
Stakeholder	Ms	B	Busisiwe	Moetsela	
Stakeholder	Ms	L	Lerato	Moetsela	
Stakeholder	Ms	LS	Lerato	Moetsela	
Stakeholder	Mr	M	Mohlakala	Moetsela	
Stakeholder	Mr	ML	Mohlakala	Moetsela	
Stakeholder	Ms	Z	Zodwa	Moetsela	
Stakeholder	Ms	NM	Zodwa	Moetsela	
Stakeholder	Ms	B	Batumelo	Mofokeng	
Stakeholder	Ms	B	Boitumelo	Mofokeng	
Stakeholder	Mr	EM	Ernest	Mofokeng	
Stakeholder	Mr	MG	George	Mofokeng	
Stakeholder	Ms	GM	Gotshegwang	Mofokeng	
Stakeholder		J	Johannes	Mofokeng	
Stakeholder	Mr	LJ	Joseph	Mofokeng	
Stakeholder	Mr	K	Kamohelo	Mofokeng	
Stakeholder	Mr	PK	Kopano	Mofokeng	
Stakeholder	Miss	L	Lebohang	Mofokeng	
Stakeholder	Mrs	L	Linah	Mofokeng	
Stakeholder	Mrs	M	Maria	Mofokeng	
Stakeholder	Ms	M	Maria	Mofokeng	
Stakeholder		M	Masetjhaba	Mofokeng	
Stakeholder	Mrs	MSM	Masiphwe	Mofokeng	
Stakeholder	Mrs	MSM	Masiphwe	Mofokeng	
Stakeholder	Mr	SM	Meshack	Mofokeng	

Stakeholder Category	Title	Initial	Name	Surname	Organization
Stakeholder	Mr	NM	Mishack	Mofokeng	
Stakeholder	Ms	MP	Mmaphoka	Mofokeng	
Stakeholder	Miss	MG	Mofokeng	Mofokeng	
Stakeholder	Mr	MJ	Mokete	Mofokeng	
Stakeholder		N	Nkotso-Mishack	Mofokeng	
Stakeholder		N	Ntala	Mofokeng	
Stakeholder	Miss	PDM	Patricia	Mofokeng	
Stakeholder	Mr	S	Sam	Mofokeng	
Stakeholder	Mr	MS	Samuel	Mofokeng	
Stakeholder	Mr	SE	Sean	Mofokeng	
Stakeholder	Mrs	SM	Selina	Mofokeng	
Stakeholder		S	Shabe	Mofokeng	
Stakeholder	Mr	TG	Tefo	Mofokeng	
Stakeholder	Mr	TG	Tefo	Mofokeng	
Stakeholder		T	Thabiso	Mofokeng	
Stakeholder	Mr	TJ	Thapelo	Mofokeng	
Stakeholder	Ms	NT	Thelma	Mofokeng	
Stakeholder	Mr	TS	Tseko	Mofokeng	
Stakeholder		SM		Mofokeng	
Stakeholder		KEM	Katleho	Mofokeng	
Stakeholder		MP		Mofotha	
Stakeholder	Mr	N	Naledi	Mofuia	
Stakeholder	Mr	TE	Tshika	Mogadinyane	
Stakeholder		TE	Tshika	Mogadinyane	
Stakeholder	Miss	KE	Kedibone	Mogale	
Stakeholder		M	Mohammed	Mogalia	
Stakeholder		Z	Zakariya	Mogalia	
Stakeholder	Mrs	S		Mogare	
Stakeholder	Mr	MA	Abram	Mohame	
Stakeholder		A	Abdulsalam	Mohamed	
Stakeholder		A	Ashraf	Mohamed	
Stakeholder	Mrs	AM	Ayesha	Mohamed	
Stakeholder	Mr	MA	Bhabha	Mohamed	
Stakeholder		F	Faraya	Mohamed	
Stakeholder	Miss	F	Farhaana	Mohamed	
Stakeholder	Mrs	F	Farzanah	Mohamed	
Stakeholder	Miss	FZ	Fatima	Mohamed	
Stakeholder	Mr	H	Hoosen	Mohamed	
Stakeholder	Mrs	MB	Maria	Mohamed	
Stakeholder	Mr	M	Mohseen	Mohamed	
Stakeholder	Miss	MM	Mubasharah	Mohamed	
Stakeholder	Mrs	R	Raheman	Mohamed	
Stakeholder	Mrs	S	Shakira	Mohamed	
Stakeholder	Mr	TM	Taahis	Mohamed	
Stakeholder		Z	Zaid	Mohamed	
Stakeholder	Mrs	Z	Zainub	Mohamed	
Stakeholder	Mr	Z	Zakariya	Mohamed	
Stakeholder	Mr	ZM	Zeyn	Mohamed	
Stakeholder	Mr	MR	Faiyaz	Mohammed	
Stakeholder	Mr	F	Faraz	Mohammed	
Stakeholder		G	Gangal	Mohammed	
Stakeholder	Mr	HM	Hassim	Mohammed	
Stakeholder	Mr	MH	Moosa	Mohammed	
Stakeholder	Mr	MM	Muaaz	Mohammed	
Stakeholder	Mr	M		Mohammed	
Stakeholder	Ms	WM		Mohammed	
Stakeholder	Mr	BMM	Bokang	Mohanoe	
Stakeholder	Miss	PB	Portia	Mohanoe	
Stakeholder		N	Nekita	Mohapi	
Stakeholder	Mrs	PM	Palesa	Mohapi	
Stakeholder	Miss	PJ	Popi	Mohapi	
Stakeholder	Miss	PM	Prisalla	Mohapi	
Stakeholder		R	Rebecca	Mohapi	
Stakeholder	Mrs	SM	Salome	Mohapi	
Stakeholder		S	Sarah	Mohapi	
Stakeholder	Mr	TSI	Thabang	Mohapi	
Stakeholder		LJ		Mohasela	
Stakeholder	Mrs	L	Lesego	Mohlabi	
Stakeholder	Mr	TP	Patrice	Mohlabi	
Stakeholder		JM		Mohlalepuli	
Stakeholder	Mr	MI	Isaac	Mohlaoli	
Stakeholder	Mr	MJ	Jonas	Mohlapholi	
Stakeholder	Mrs	KJ	Kantso	Mohlobindi	
Stakeholder		O	Nkosi	Mohlophe	
Stakeholder		J	Jogiat	Mohmed Sakil	
Stakeholder	Mrs	BB	Busisiwe	Moholo	
Stakeholder	Mr	TG	Tumo	Mohono	
Stakeholder		D	Dieketseng	Mohotsi	
Stakeholder		M	Mpho	Mohotsi	
Stakeholder	Mr	MZ		Mohutsiwa	
Stakeholder	Mrs	MB	Masello	Moichethi	

Stakeholder Category	Title	Initial	Name	Surname	Organization
Stakeholder	Mr	AI	Ahmed	Moidheen	
Stakeholder	Mr	GSM	Goolam	Moidheen	
Stakeholder	Mrs	HBM	Hajra	Moidheen	
Stakeholder		K	Kabia	Moidheen	
Stakeholder	Mrs	MBBM	Mariam	Moidheen	
Stakeholder	Miss	RM	Rabia	Moidheen	
Stakeholder	Miss	MA	Alina	Moisi	
Stakeholder		T	Thembi	Moitheki	
Stakeholder		S	Shedrack	Mojaje	
Stakeholder	Mr	GMJ	Godfrey	Mokale	
Stakeholder	Mr	KO	Mokatane	Mokatane	
Stakeholder	Ms	M	Mapule	Mokde	
Stakeholder	Ms	M	Mapule	Mokde	
Stakeholder	Mr	J	Joel	Mokea	
Stakeholder	Mrs	AM	Mapuleng	Mokebe	
Stakeholder		W	Willia	Mokele	
Stakeholder		N	Ntswaki	Mokete	
Stakeholder	Mrs	VJF	Vumile	Mokgele	
Stakeholder		M	Mojalefa	Mokgodinyane	
Stakeholder	Mrs	H	Hilda	Mokgoro	
Stakeholder	Mr	TS	Thabo	Mokgoro	
Stakeholder	Mr	QSM	Samuel	Mokgotho	
Stakeholder	Miss	NP	Nomthandazo	Mokgwebane	
Stakeholder	Ms	MA	Matsie	Mokhali	
Stakeholder	Mrs	M	Masentle	Mokhare	
Stakeholder	Mr	J	Johannes	Mokhele	
Stakeholder	Mrs	ML	Mathapelo	Mokhele	
Stakeholder		M	Molefi	Mokhele	
Stakeholder	Mr	M	Morena	Mokhele	
Stakeholder	Mr	SRM	Sello	Mokhele	
Stakeholder	Mrs	SM	Shoanice	Mokhele	
Stakeholder		X	Xulu	Mokhema	
Stakeholder	Mrs	ME	Motshadi	Mokhethi	
Stakeholder	Mr	TJ	Teboho	Mokhethi	
Stakeholder	Ms	KM	Khanya	Mokhothu	
Stakeholder	Miss	MN	Mary-Ann	Mokhothu	
Stakeholder	Miss	MN	Mary-Ann	Mokhothu	
Stakeholder	Mrs	F	Fazika	Mokhudu	
Stakeholder	Mrs	S	S.S	Mokiena	
Stakeholder		MN		Mokoana	
Stakeholder	Miss	MA	Alice	Mokoena	
Stakeholder	Mr	AR	Aupa	Mokoena	
Stakeholder	Miss	MB	Betty	Mokoena	
Stakeholder		D	Dieketseng	Mokoena	
Stakeholder	Miss	MG	Giadays	Mokoena	
Stakeholder	Ms	KP	Karabo	Mokoena	
Stakeholder	Mr	KM	Katleho	Mokoena	
Stakeholder		K	Katleho	Mokoena	
Stakeholder	Mr	KGM	Khaili	Mokoena	
Stakeholder	Ms	LM	Lebohang	Mokoena	
Stakeholder		M	Manyema	Mokoena	
Stakeholder		M	Mapule	Mokoena	
Stakeholder	Mr	MN	Matome	Mokoena	
Stakeholder	Miss	MM	Merriam	Mokoena	
Stakeholder	Mrs	MM	Mmaphomolo	Mokoena	
Stakeholder	Mr	MD	Mokoena	Mokoena	
Stakeholder	Ms	N	Nomasonto	Mokoena	
Stakeholder		N	Nozipho	Mokoena	
Stakeholder	Ms	OM	Omphile	Mokoena	
Stakeholder	Mr	OD	Oupa	Mokoena	
Stakeholder	Mr	OD	Oupa	Mokoena	
Stakeholder	Ms	PP	Palesa	Mokoena	
Stakeholder		TM	Perfect	Mokoena	
Stakeholder	Mr	PO	Peter	Mokoena	
Stakeholder		P	Peter	Mokoena	
Stakeholder	Mr	PJ	Pitso	Mokoena	
Stakeholder	Ms	PL	Puleng	Mokoena	
Stakeholder	Mrs	RM	Rebecca	Mokoena	
Stakeholder	Mr	R	Rebometse	Mokoena	
Stakeholder		R	Relevonile	Mokoena	
Stakeholder	Miss	SMS	Selina	Mokoena	
Stakeholder		S	Selinah	Mokoena	
Stakeholder	Mr	SA	Senye	Mokoena	
Stakeholder	Mr	SS	Setshone	Mokoena	
Stakeholder	Mrs	PS	Shadi	Mokoena	
Stakeholder	Mr	RS	Sunnyboy	Mokoena	
Stakeholder		T	Thabo	Mokoena	
Stakeholder		T	Thomas	Mokoena	
Stakeholder		T	Tshepo	Mokoena	
Stakeholder	Mr	LC		Mokoena	
Stakeholder		MA		Mokoena	

Stakeholder Category	Title	Initial	Name	Surname	Organization
Stakeholder		K		Mokoena	
Stakeholder		MM		Mokoena	
Stakeholder		PM		Mokoena	
Stakeholder		E		Mokoena	
Stakeholder	Mrs	D	Dipho	Mokola	
Stakeholder	Mrs	KE	Kobe	Mokole	
Stakeholder	Mr	J	Joseph	Mokone	
Stakeholder		M	Malcas	Mokone	
Stakeholder	Mrs	ME	Malitaba	Mokone	
Stakeholder	Mr	MS	Marko	Mokone	
Stakeholder	Mr	M	Marko	Mokone	
Stakeholder		F	Frans	Mokone	
Stakeholder	Mr	JJ	John	Mokonene	
Stakeholder	Ms	ML	Mathabatha	Mokou	
Stakeholder	Ms	SN	Selinah	Mokubung	
Stakeholder		A	Akhona	Mokwena	
Stakeholder	Ms	MLM	Lydia	Mokwena	
Stakeholder	Mrs	SJ		Mokwena	
Stakeholder	Mr	TV	Thabo Victor	Molapo	
Stakeholder	Mr	TV	Thooko	Molapo	
Stakeholder		TV	Victor	Molapo	
Stakeholder	Mr	MWB	Morena	Molato	
Stakeholder	Miss	O	Oratile	Molawa	
Stakeholder	Ms	L	Laura	Moldenhauer	
Stakeholder	Ms	EM	Elizabeth	Molebatsi	
Stakeholder	Mr	P	Pracilla	Molebeledi	
Stakeholder	Mr	A	Alden	Moled	
Stakeholder	Mrs	EP	Pulen	Molefakgotla	
Stakeholder	Miss	BM	Basetsana	Molefe	
Stakeholder	Miss	BM	Basetsana	Molefe	
Stakeholder	Ms	BP	Boitumelo	Molefe	
Stakeholder	Ms	BB	Busisiwe	Molefe	
Stakeholder	Ms	BB	Busisiwe	Molefe	
Stakeholder		B	Busisiwe	Molefe	
Stakeholder	Mr	D	Desmond	Molefe	
Stakeholder	Mr	AJ	Jeremiah	Molefe	
Stakeholder	Mr	LM	Lazarus	Molefe	
Stakeholder		L	Lazarus	Molefe	
Stakeholder	Ms	L	Lerato	Molefe	
Stakeholder	Ms	L	Lerato	Molefe	
Stakeholder		L	Lerato	Molefe	
Stakeholder	Mrs	MM	Mary	Molefe	
Stakeholder	Mrs	MM	Mary	Molefe	
Stakeholder	Mr	STM	Mcdonald	Molefe	
Stakeholder	Mr	LR	Richard	Molefe	
Stakeholder		LR	Richard	Molefe	
Stakeholder		RN		Molefe	
Stakeholder	Mr	GM	Gift	Moleketsi	
Stakeholder	Mr	NA	Ntate	Moleko	
Stakeholder		F	Fantisi	Moleleki	
Stakeholder	Mnr	EGA	Eric	Molenkamp	
Stakeholder	Mr	EGA	Eric	Molenkamp	
Stakeholder	Ms	PKM	Patricia	Molenkamp	
Stakeholder	Mrs	MM	Maria	Molete	
Stakeholder		T	Tanki	Molete	
Stakeholder		S	Sarah	Moletsane	
Stakeholder	Mr	MBM	Mohale	Molewa	
Stakeholder	Mrs	J	Julia	Molise	
Stakeholder	Mrs	JE	Jane	Moll	
Stakeholder	Mr	E	Ebrahim	Molla	
Stakeholder	Mr	W	Wouter	Mollentze	
Stakeholder	Mr	CF	Carel	Moller	
Stakeholder		CF	Carel	Moller	
Stakeholder	Ms	EJ	Elena	Moller	
Stakeholder	Mr	EL	Ernst	Moller	
Stakeholder	Mr	WC		Moller	
Stakeholder	Mr	DM	Muzi	Mollson	
Stakeholder	Miss	PS	Moloed	Moloed	
Stakeholder	Miss	MA	Agnes	Moloi	
Stakeholder	Mr	AT	Andrew Tshedisa	Moloi	
Stakeholder	Mr	BA	Botha	Moloi	
Stakeholder	Mr	JM	Juniour	Moloi	
Stakeholder	Ms	IM	Martha	Moloi	
Stakeholder	Mr	M	Moloi	Moloi	
Stakeholder	Mr	T	Moloi	Moloi	
Stakeholder	Miss	NDM	Ntsoaki	Moloi	
Stakeholder	Mr	PP	Potlaki	Moloi	
Stakeholder	Mr	SIM	Sechaba	Moloi	
Stakeholder		T	Thabo	Moloi	
Stakeholder		P		Moloi	
Stakeholder		MP		Moloi	

Stakeholder Category	Title	Initial	Name	Surname	Organization
Stakeholder	Ms	K	Khanyisile	Moloja	
Stakeholder	Ms	MN	Nqobile	Moloja	
Stakeholder	Mrs	SM	Sibongile	Moloja	
Stakeholder		V	Vusi	Moloja	
Stakeholder	Ms	MS	Mmannini	Moloka	
Stakeholder	Ms	BM	Bonolo	Moloko	
Stakeholder		KF		Moloko	
Stakeholder	Ms	IM	Ikagena	Molokomme	
Stakeholder		I	Isaack	Mololonyane	
Stakeholder		S	Sibongile	Molosa	
Stakeholder		B	Boitumelo	Molote	
Stakeholder	Mr	LS	Lesiba	Moloto	
Stakeholder	Mr	LS	Lesiba	Moloto	
Stakeholder	Mr	T	Tebello	Molotsi	
Stakeholder	Mr	SA	Sphiwe	Molowa	
Stakeholder	Mr	PJJ	Pitins	Molth	
Stakeholder	Mr	MT	Muhammad	Molvi	
Stakeholder	Mr	MH	Muhammad	Molvi	
Stakeholder	Mrs	R		Molvi	
Stakeholder		P	Paul	Momberg	
Stakeholder		S	Sannie	Momberg	
Stakeholder	Mr	E	Ebrahim	Momla	
Stakeholder	Mrs	N	Noorjahaan	Momla	
Stakeholder	Mr	RJ	Joseph	Monama	
Stakeholder	Mr	L	Leon	Monamano	
Stakeholder	Ms	IP	Itumeleng	Monametsi	
Stakeholder	Mr	KM	Kabelo	Monareng	
Stakeholder	Mr	Mk	Marcus	Monareng	
Stakeholder	Mr	TTJ	Teboho	Monde	
Stakeholder	Ms	SM	Seena	Monenesi	
Stakeholder		A	Abdul	Monga	
Stakeholder	Ms	A	Adila	Monga	
Stakeholder	Mrs	A	Atiyyah	Monga	
Stakeholder	Mr	MH	Mohammed	Monga	
Stakeholder		N	Nazeem	Monga	
Stakeholder		N	Nazeer	Monga	
Stakeholder	Mr	S	Shiral	Monga	
Stakeholder	Mr	S	Shiraz	Monga	
Stakeholder	Mr	W	Waseem	Monga	
Stakeholder		M	Mojalefa	Mongadinyane	
Stakeholder		E	Eveet	Monique	
Stakeholder	Mrs	M	Joubert	Monique	
Stakeholder	Mr	MN	Molebogeng	Monone	
Stakeholder	Miss	VL	Vangile	Monone	
Stakeholder	Mr	TTJ	Teboho	Monoto	
Stakeholder		I	Ismael	Monrey	
Stakeholder	Mrs	FHS	Francis	Monser	
Stakeholder	Mr	FG	Frederik	Monser	
Stakeholder	Mrs	N	Nancy	Monteno	
Stakeholder	Mrs	N	Nancy	Monterio	
Stakeholder	Mr	C	Chester	Montjoie	
Stakeholder	Mr	M	Monty	Montshi	
Stakeholder	Mr	LJ	Josias	Montshisi	
Stakeholder	Mr	LA	Josias	Montshitsi	
Stakeholder	Ms	CM	Confidence	Monyane	
Stakeholder	Ms	LR	Lisebo	Monyane	
Stakeholder		J	Joseph	Monyele	
Stakeholder	Mrs	Z	Zobono	Mooca	
Stakeholder	Mr	S	Saravan	Moodley	
Stakeholder	Mrs	C	Candice	Moodley	
Stakeholder	Mr	C	Christopher	Moodley	
Stakeholder	Mr	D	Dainesadan	Moodley	
Stakeholder	Mr	D	Danaseelan	Moodley	
Stakeholder	Mrs	D	Davani	Moodley	
Stakeholder	Mrs	D	Davani	Moodley	
Stakeholder	Mr	D	Deevan	Moodley	
Stakeholder	Mr	D	Deeven	Moodley	
Stakeholder	Mr	D	Dharmalingam	Moodley	
Stakeholder	Mr	D	Dharmalingam	Moodley	
Stakeholder	Mr	D	Dineshan	Moodley	
Stakeholder	Mr	D	Dineshan	Moodley	
Stakeholder	Mr	EM	Enrique	Moodley	
Stakeholder	Mr	EM	Enrique	Moodley	
Stakeholder	Mr	E	Ethan	Moodley	
Stakeholder	Mrs	G	Gairaan	Moodley	
Stakeholder	Mrs	G	Ganoon	Moodley	
Stakeholder	Mrs	K	Kuvari	Moodley	
Stakeholder	Ms	L	Lavinia	Moodley	
Stakeholder	Ms	M	Moothama	Moodley	
Stakeholder	Ms	M	Moothama	Moodley	
Stakeholder	Mr	N	Neeren	Moodley	

Stakeholder Category	Title	Initial	Name	Surname	Organization
Stakeholder	Mr	N	Neeren	Moodley	
Stakeholder	Mrs	R	Rookmoney	Moodley	
Stakeholder	Mrs	R	Rookmoney	Moodley	
Stakeholder	Mr	S	Sasheel	Moodley	
Stakeholder	Ms	U	Ushika	Moodley	
Stakeholder	Mr	Y	Yuban	Moodley	
Stakeholder	Ms	MM	Megan	Mookie	
Stakeholder	Mr	A	Aasif	Moola	
Stakeholder		A	Aasif	Moola	
Stakeholder	Mr	A	Abdul	Moola	
Stakeholder		A	ABU	Moola	
Stakeholder	Mr	AB	Abubaker	Moola	
Stakeholder	Mr	AS	Ahmed	Moola	
Stakeholder	Mrs	A	Ameena	Moola	
Stakeholder		A	Ameena	Moola	
Stakeholder	Mr	AM	Arshaad	Moola	
Stakeholder		A	Ayesha	Moola	
Stakeholder	Ms	AM	Azra	Moola	
Stakeholder	Mr	LM	Luqman	Moola	
Stakeholder	Mr	MA	Moosa	Moola	
Stakeholder	Mrs	S	Shakira	Moola	
Stakeholder	Mr	Y	Yoonas	Moola	
Stakeholder	Ms	Z	Zainub	Moola	
Stakeholder	Mr	Z	Zakif	Moola	
Stakeholder		S		Moola	
Stakeholder		MF		Moola	
Stakeholder	Mr	AM	Aarif	Moolapatel	
Stakeholder	Mrs	S	Shameena	Moolapatel	
Stakeholder	Mr	A	Aboo	Moolla	
Stakeholder	Mrs	A	Ameena	Moolla	
Stakeholder		F	Faatima	Moolla	
Stakeholder	Mrs	F	Fatima	Moolla	
Stakeholder	Mr	M	Mohammed	Moolla	
Stakeholder	Mr	M	Mohammed	Moolla	
Stakeholder	Mr	MU	Mohammed	Moolla	
Stakeholder		M	Mohammed	Moolla	
Stakeholder		M	Mohammed	Moolla	
Stakeholder	Mrs	N	Nasiha	Moolla	
Stakeholder	Ms	A	Amanda	Moolman	
Stakeholder	Miss	E	Elme	Moolman	
Stakeholder	Mrs	V	Vermica	Moolman	
Stakeholder	Mr	D		Moolman	
Stakeholder	Mr	D		Moolman	
Stakeholder	Ms	M	Michaela	Moonsamy	
Stakeholder	Miss	P	Pirushni	Moonsamy	
Stakeholder	Mr	AM	Anashka	Moore	
Stakeholder	Mr	A	Anusshka	Moore	
Stakeholder	Mr	AM	Ahmed	Moosa	
Stakeholder	Mr	AA	Alan	Moosa	
Stakeholder	Mrs	AM	Ameera	Moosa	
Stakeholder	Mr	FAG	Faizel	Moosa	
Stakeholder		F	Faizel	Moosa	
Stakeholder	Mr	FA	Farell	Moosa	
Stakeholder	Miss	F	Fatima	Moosa	
Stakeholder	Mr	H	Haryn	Moosa	
Stakeholder	Mrs	H	Humehrah	Moosa	
Stakeholder	Mr	I	Ismail	Moosa	
Stakeholder	Miss	J	Juwairyah	Moosa	
Stakeholder	Mr	M	Mohammed	Moosa	
Stakeholder		M	Mohammed	Moosa	
Stakeholder	Mr	M	Mohammed	Moosa	
Stakeholder	Mr	M	Mohammed	Moosa	
Stakeholder	Mrs	M	Munira	Moosa	
Stakeholder	Mrs	NBM	Naazneen	Moosa	
Stakeholder	Mr	RM	Ridhwaan	Moosa	
Stakeholder		Y	Yaaseen	Moosa	
Stakeholder		OF		Moosa	
Stakeholder		A	Amina	Moosh	
Stakeholder		K	Kenneth	Mopedi	
Stakeholder	Mr	I	Isbal	Morad	
Stakeholder	Mr	P	Paul	Morai	
Stakeholder	Mr	LT	Iolo	Morajane	
Stakeholder		T	Thomas	Morajane	
Stakeholder	Mr	NO	ngo	Morajang	
Stakeholder		J	Jane	Morake	
Stakeholder	Mr	MJ	Jerry	Morake	
Stakeholder		M	Mile	Morake	
Stakeholder		HM	Haley	Morakile	
Stakeholder	Ms	SM	Shikha	Moral	
Stakeholder		F	Fobane	Morapedi	
Stakeholder	Mr	ND	Nathan	Mordaunt	

Stakeholder Category	Title	Initial	Name	Surname	Organization
Stakeholder	Mrs	SR	Sandra	Mordaunt	
Stakeholder	Mr	TS	Toleman	Moreletse	
Stakeholder	Mr	MP	Morgan	Morema	
Stakeholder	Mr	ME	Elijan	Moremi	
Stakeholder	Mr	M	Mario	Moretiu	
Stakeholder	Mr	DLM	Dylan	Morgan	
Stakeholder	Miss	L	Leandre	Morgan	
Stakeholder	Mrs	M	Margret	Morgan	
Stakeholder	Mrs	AE	Lefte	Morite	
Stakeholder	Mr	NC	Nicolaas	Morite	
Stakeholder	Mrs	LC	Lerato	Morkku	
Stakeholder		D	Dimpho	Moroa	
Stakeholder	Ms	BM	Bonolo	Moroko	
Stakeholder	Mr	AKL	Morotolo	Morotolo	
Stakeholder	Ms	RAM	Alyssa	Morris	
Stakeholder		AM	Alyssa	Morris	
Stakeholder	Mr	HDP	Henry	Morris	
Stakeholder	Mr	NJM	Nathan	Morris	
Stakeholder	Miss	WA	Morrieson	Morrison	
Stakeholder	Mrs	WA	Wilma	Morrison	
Stakeholder	Mrs	F	Francis	Morsner	
Stakeholder	Mr	F	Frederik	Morsner	
Stakeholder	Mr	CGF	Morsner	Morsner	
Stakeholder	Mrs	M	Morsner	Morsner	
Stakeholder	Mrs	S	Sonia	Morsner	
Stakeholder		S	Sylvia	Morwelo	
Stakeholder	Mrs	PV	Palesa	Mosaase	
Stakeholder	Mr	P	Paul	Mosai	
Stakeholder	Mrs	A	Alincia	Mosala	
Stakeholder		D	Dimakatso	Mosapile	
Stakeholder	Mr	AM	Amos	Mosebi	
Stakeholder	Mr	AM	Amos	Mosebi	
Stakeholder	Mr	SM	Solomon	Mosebi	
Stakeholder	Ms	B	Betty	Moses	
Stakeholder	Mr	G	Gift	Moses	
Stakeholder	Mr	N	Neo	Mosesanyane	
Stakeholder	Ms	LK	Lerato	Moshebi	
Stakeholder	Mr	FS	Fohloane	Moshoeshoe	
Stakeholder	Mr	L	Lerotholi	Moshoeshoe	
Stakeholder	Mr	LG	George	Mosia	
Stakeholder		I	Irene	Mosia	
Stakeholder	Mr	JM	Joy	Mosia	
Stakeholder		J	July	Mosia	
Stakeholder	Mr	LP	Lehlohonolo	Mosia	
Stakeholder	Mrs	L	Lele	Mosia	
Stakeholder	Miss	M	Mafusi	Mosia	
Stakeholder		P	Papi	Mosia	
Stakeholder	Mr	TN	Thabo	Mosia	
Stakeholder	Ms	TM	Theresa	Mosia	
Stakeholder	Mr	RV	Vincent	Mosia	
Stakeholder		V	Vusi	Mosia	
Stakeholder	Mr	KM	Karabo	Mosiane	
Stakeholder	Mrs	MB	Mosiane	Mosiane	
Stakeholder	Ms	M	Mbalienhle	Mosibi	
Stakeholder	Mr	KKM	Katlego	Mosime	
Stakeholder	Mr	SE	Sabata	Mosin	
Stakeholder	Miss	J	Jordyn	Mosing	
Stakeholder	Mrs	M	Michelle	Mosing	
Stakeholder	Mr	MB	Maja	Mosotho	
Stakeholder	Ms	A	Anita	Mostart	
Stakeholder		A	Anita	Mostart	
Stakeholder	Mr	WE	Wessel	Moster	
Stakeholder	Mrs	J	Joey	Mostert	
Stakeholder		J	Joey	Mostert	
Stakeholder	Mr	MJ	Marius	Mostert	
Stakeholder	Mr	RJC	Nardus	Mostert	
Stakeholder	Mrs	SS	Sannie	Mostert	
Stakeholder	Mrs	JM	Joey	Mostert	
Stakeholder	Ms	B	Bokamoso	Mosube	
Stakeholder	Mrs	EMS	Esther	Moswaane	
Stakeholder	Ms	NK	Neo	Motake	
Stakeholder	Mrs	S	Sadiyah	Motala	
Stakeholder		B	Boraki	Motannng	
Stakeholder	Mrs	B	Bilques	Motara	
Stakeholder	Mr	E	Ebrahim	Motara	
Stakeholder	Mr	M	Mueez	Motara	
Stakeholder		PVM	Paballo	Motau	
Stakeholder	Ms	BM	Bontle	Motaung	
Stakeholder	Ms	C	Cynthia	Motaung	
Stakeholder		DP	Dieketseng	Motaung	
Stakeholder	Mr	II	Itumeleng	Motaung	

Stakeholder Category	Title	Initial	Name	Surname	Organization
Stakeholder	Mr	JP	Jabulani	Motaung	
Stakeholder	Mr	JP	Jabulani	Motaung	
Stakeholder	Mr	J	Jeffrey	Motaung	
Stakeholder	Mr	JM	Johannes	Motaung	
Stakeholder	Mr	LB	Lerato	Motaung	
Stakeholder	Mr	MG	Motlalepule	Motaung	
Stakeholder	Mr	MA	Mzilikazi	Motaung	
Stakeholder	Mr	NE	Nkokota	Motaung	
Stakeholder	Mr	N	Nkokoto	Motaung	
Stakeholder	Ms	N	Ntaoleng	Motaung	
Stakeholder	Mrs	NP	Ntswaki	Motaung	
Stakeholder		N	Ntswaki	Motaung	
Stakeholder	Mr	O	Oreratile	Motaung	
Stakeholder	Mr	RP	Ramaeli	Motaung	
Stakeholder	Mr	RK	Reabetsoe	Motaung	
Stakeholder		T	Thabo	Motaung	
Stakeholder	Miss	T	Tshepiso	Motaung	
Stakeholder	Mr	VM	Vincent	Motaung	
Stakeholder		P		Motaung	
Stakeholder		M		Motaung	
Stakeholder		M	Mzilikazi	Motaung	
Stakeholder	Mr	TM	Tshepang	Motebe	
Stakeholder	Mr	TM	Tshepang	Motebe	
Stakeholder	Mrs	NR	Nomsa	Moteetee	
Stakeholder	Mrs	N	Nompendulo	Motha	
Stakeholder	Mr	PP	Pitana	Motha	
Stakeholder	Mrs	MB	Mafedi	Mothei	
Stakeholder	Mrs	A	Alison	Motherwell	
Stakeholder	Mrs	A	Alison	Motherwell	
Stakeholder	Mr	W	Willian	Motherwell	
Stakeholder	Mr	W	Willian	Motherwell	
Stakeholder		T	Tshepang	Mothibedi	
Stakeholder	Miss	IP	Phias	Mothibi	
Stakeholder	Mr	TJ	Tshepo	Mothisse	
Stakeholder		M		Motileng	
Stakeholder	Mrs	ME	Mpho	Motlohi	
Stakeholder	Miss	M	Motlokoa	Motlokoa	
Stakeholder	Mrs	ME	Elizabeth	Motlokou	
Stakeholder	Miss	M	Malhari	Motloli	
Stakeholder	Mr	TS	Tsikoane	Motloli	
Stakeholder	Miss	MP	Malerato	Motloun	
Stakeholder	Miss	MLL	Mpho	Motloun	
Stakeholder	Ms	M	Mpho	Motloun	
Stakeholder	Mrs	SP	Pauline	Motloun	
Stakeholder	Mr	TM	Thabo	Motloun	
Stakeholder	Mr	TM	Thabo	Motloun	
Stakeholder		N		Motloun	
Stakeholder	Miss	MM	Matshidiso	Motloun	
Stakeholder	Miss	N	Nonhlanhla	Motloun	
Stakeholder	Mr	DC	Elias	Motlouy	
Stakeholder	Mr	MC	Corner	Motsamai	
Stakeholder	Ms	L	Lebakae	Motsamai	
Stakeholder		A	Alfred	Motsapi	
Stakeholder	Mr	M	Mafura	Motsei	
Stakeholder	Ms	A	Agnes	Motsepe	
Stakeholder	Mr	KE	Kagisho	Motsepe	
Stakeholder	Ms	L	Lesego	Motsepe	
Stakeholder	Mr	T	Tshiamo	Motsepe	
Stakeholder	Mrs	EM	Elizabeth Maleshoane	Motsiri	
Stakeholder	Mrs	S	Siennah	Motsitsi	
Stakeholder		SOM		Motsitsi	
Stakeholder	Ms	LM	Lydia	Motsoahole	
Stakeholder	Ms	B	Busisiwe	Motsoela	
Stakeholder	Ms	L	Lesedi	Motsoeneng	
Stakeholder		TI		Motsoeneng	
Stakeholder	Mrs	RM	Mosaje	Motsoenyane	
Stakeholder	Ms	GR	Gaehele	Motsumi	
Stakeholder		T	Tau	Moungoa	
Stakeholder	Mrs	RHM	Rosa	Moutan	
Stakeholder	Mr	AJ	Abraham	Mouton	
Stakeholder		BPF		Mouton	
Stakeholder	Mr	P	Paul	Movai	
Stakeholder		RE		Mowutsane	
Stakeholder	Mr	TM	Tawanga	Moyo	
Stakeholder	Mr	T	Tawonga	Moyo	
Stakeholder	Ms	AN	Angela	Mpambani	
Stakeholder	Mr	LF	Lehana	Mpese	
Stakeholder		TDM	Thato	Mpesi	
Stakeholder	Mr	KMM	Kamogelo	Mphahlele	
Stakeholder		S	Sannah	Mphambaniso	
Stakeholder	Mrs	MS	Mamoabi	Mphanya	

Stakeholder Category	Title	Initial	Name	Surname	Organization
Stakeholder	Mr	M	Matabesi	Mphanya	
Stakeholder	Mr	M	Matabesi	Mphanya	
Stakeholder	Mr	MG	Mpho	Mphanya	
Stakeholder		TS	Tlalmalo	Mphanya	
Stakeholder		L	Linah	Mphasa	
Stakeholder	Mrs	MP	Mapule	Mphirime	
Stakeholder		D	Dithlaile	Mphoatsoleng	
Stakeholder	Mr	KMM	Kamogelo	Mphohlele	
Stakeholder		M	Mantoa	Mpholo	
Stakeholder	Mr	MDJ	David	Mphuthu	
Stakeholder	Miss	MM	Maria	Mphuti	
Stakeholder	Mrs	MR	Rebecca	Mpie	
Stakeholder		S	Sihle	Mpoposhe	
Stakeholder	Mr	B	Bulelani	Mqalanga	
Stakeholder		TS	Thandeka	Mqalanga	
Stakeholder		B	Busiswa	Mqhayi	
Stakeholder		V		Mqokobho	
Stakeholder		TM	Thandi	Mqwati	
Stakeholder	Ms	LM	Lesedi	Mshengu	
Stakeholder	Miss	MMR	Hamothe	Msibi	
Stakeholder	Miss	S	Sharon	Msibi	
Stakeholder	Mr	G	Graham	Msimanga	
Stakeholder	Ms	HM	Hannah	Msimanga	
Stakeholder	Mr	J	Jabu	Msimanga	
Stakeholder		P	Palesa	Msimanga	
Stakeholder	Mrs	PD	Diana	Msimango	
Stakeholder	Ms	KS	Khothaletso	Msimango	
Stakeholder	Mr	T	Thabiso	Msimango	
Stakeholder	Miss	KPM	Kulani	Msimanga	
Stakeholder	Ms	KPM	Kulani	Msimanga	
Stakeholder	Mr	I	Ivan	Msoke	
Stakeholder	Mr	SM	Sandile	Msomi	
Stakeholder	Mr	DA	Delekile	Msukwini	
Stakeholder	Mrs	EP	Nothembile	Msukwini	
Stakeholder	Mrs	EP	Nothembile	Msukwini	
Stakeholder		P	Phamela	Mtendeni	
Stakeholder		B	Binali	Mtewa	
Stakeholder	Mr	M	Mbusi	Mthabela	
Stakeholder	Mr	M	Mbusi	Mthabela	
Stakeholder		J	Jabulane	Mthembu	
Stakeholder		N	Nobathembu	Mthembu	
Stakeholder		M	Muriel	Mthethwa	
Stakeholder	Mr	SCK	Siphelele	Mthethwa	
Stakeholder	Ms	A	Alinah	Mthimkhulu	
Stakeholder	Mr	B	Bongani	Mthimkhulu	
Stakeholder	Mr	BA	Bongani	Mthimkhulu	
Stakeholder		B	Bongani	Mthimkhulu	
Stakeholder	Mrs	LC	Coeksy	Mthimkhulu	
Stakeholder	Mrs	J	Joyce	Mthimkhulu	
Stakeholder	Mr	SB	Sibuniseni	Mthimkhulu	
Stakeholder		S	Sibuniseni	Mthimkhulu	
Stakeholder	Mr	ST	Thabo	Mthimkhulu	
Stakeholder		NJM		Mthimkhulu	
Stakeholder	Miss	BM	Busi	Mthimkhulu	
Stakeholder	Mr	VP	Vusi	Mthimkhulu	
Stakeholder	Mr	LL	Linda	Mthimkhulu	
Stakeholder	Mr	L	Lucas	Mthimkhulu	
Stakeholder	Mr	B	Bongani	Mthiya	
Stakeholder	Ms	B	Betty	Mthombeni	
Stakeholder	Mr	TM	Thomas	Mthombeni	
Stakeholder	Ms	MR	Rennette	Mthongoa	
Stakeholder	Mrs	MS	Selina	Mthunya	
Stakeholder	Mrs	RH	Mthupi	Mthupi	
Stakeholder		MA	Mamokete	Mtimkulu	
Stakeholder	Ms	PZ	Patricia	Mtshaba	
Stakeholder	Ms	S	Selina	Mtshale	
Stakeholder		J	Joshua	Mtshali	
Stakeholder	Miss	MP	Mbali	Mtshali	
Stakeholder	Mr	NE	Mtshali	Mtshali	
Stakeholder	Mr	M	Mtshali	Mtshali	
Stakeholder	Mr	CT	Clement	Mua	
Stakeholder	Mr	A	Alexander	Muchenyu	
Stakeholder	Miss	TM	Tamara	Mudzie	
Stakeholder	Miss	TM	Tamia	Mudzugu	
Stakeholder	Mr	G	Gilbert	Mufuka	
Stakeholder	Ms	R	Rtarak	Mugwazi	
Stakeholder	Mr	AM	Afra	Muhamed	
Stakeholder	Mr	A	Anjum	Muhamed	
Stakeholder		Z	Zainub	Muhamed	
Stakeholder	Mr	F	Farood	Muhammad	
Stakeholder		S	Safdar	Muhammad	

Stakeholder Category	Title	Initial	Name	Surname	Organization
Stakeholder		S	Safdar	Muhammad	
Stakeholder		P	Patience	Muhotuane	
Stakeholder	Mr	M	Mpho	Mukhweho	
Stakeholder		LGM	Mukwane	Mukwane	
Stakeholder	Mr	L		Mulcareno	
Stakeholder		CH	Clinker	Mulder	
Stakeholder	Mr	DM	Daniel	Mulder	
Stakeholder	Mr	D	David	Mulder	
Stakeholder	Mrs	E	Emmerensia	Mulder	
Stakeholder	Mr	JP	Johannes	Mulder	
Stakeholder	Mr	DM	Tino	Mulder	
Stakeholder	Mr	AH		Mulder	
Stakeholder	Mr	AH	Abdul	Mulla	
Stakeholder		MR	Ebrahim	Mulla	
Stakeholder	Mr	II	Ibraheem	Mulla	
Stakeholder	Mr	IY	Imran	Mulla	
Stakeholder	Mrs	K	Khatsa	Mulla	
Stakeholder	Ms	AM	Alma	Muller	
Stakeholder	Mr	AP	Alwyn	Muller	
Stakeholder	Ms	A	Anneke	Muller	
Stakeholder	Mr	CB	Christiaan	Muller	
Stakeholder	Mnr	DT	Danie	Muller	
Stakeholder	Mrs	EJ	Elize	Muller	
Stakeholder	Mr	JH	Henrich	Muller	
Stakeholder	Mrs	JD	Jacoba	Muller	
Stakeholder	Mrs	JMC	Johanna	Muller	
Stakeholder	Mr	LC	Lucas	Muller	
Stakeholder	Mrs	N	Noeltjie	Muller	
Stakeholder	Mrs	N	Noeltjie	Muller	
Stakeholder		S	Susan	Muller	
Stakeholder	Mnr	W	Wayne	Muller	
Stakeholder	Mr	W	Wayne	Muller	
Stakeholder	Ms	A	Annetjie	Muller	
Stakeholder	Mr	PJ	Peter	Mullter	
Stakeholder		N	Nonhlanhla	Munaka	
Stakeholder	Ms	A	Angeline	Mundungu	
Stakeholder	Mrs	F	Faatima	Mungly	
Stakeholder	Mr	AZ	Zia	Mungly	
Stakeholder	Mr	IM	Ilyas	Munjra	
Stakeholder	Miss	T	Tasleemah	Munshi	
Stakeholder	Mr	E	Ethan	Murphy	
Stakeholder	Mr	BJ	Branden	Murray	
Stakeholder	Mr	BJ	Branden	Murray	
Stakeholder	Miss	M	Michaeleah	Murray	
Stakeholder	Ms	MAKM	Michaeleah	Murray	
Stakeholder	Mrs	S	Suzanne	Murray	
Stakeholder	Mrs	S	Suzanne	Murray	
Stakeholder	Mrs	M	Jaahhe	Murry	
Stakeholder	Mrs	MA	Agnes	Musa	
Stakeholder	Mr	CT	Clement	Musa	
Stakeholder	Mrs	IM	Irene	Musarurwa	
Stakeholder	Miss	M	Moofhe	Musetha	
Stakeholder	Ms	TMS	Mpho	Mutlaneng	
Stakeholder		TMS	Mpho	Mutlaneng	
Stakeholder		S	Sindi	Mvula	
Stakeholder	Mrs	DM	Dieketsena	Mwale	
Stakeholder	Mrs	DM	Dieketseng	Mwale	
Stakeholder	Mr	T	Thabiso	Mwale	
Stakeholder		A	Asama	Mwamadi	
Stakeholder		T	Thandiwe	Mxeli	
Stakeholder	Ms	KNM	Kabelo	Mxo	
Stakeholder		AJS	Andes	Mybuigh	
Stakeholder		D	Dries	Myburch	
Stakeholder	Mrs	P	Petronella	Myburg	
Stakeholder		AJS	Andes	Myburgh	
Stakeholder		C	Clyde	Myburgh	
Stakeholder	Mev	D	Danelle	Myburgh	
Stakeholder	Mr	D	Darryl	Myburgh	
Stakeholder	Mr	EC	Elton Clyde	Myburgh	
Stakeholder	Mrs	E	Estelle	Myburgh	
Stakeholder	Mr	GJJH	Gert	Myburgh	
Stakeholder	Ms	M	Magda	Myburgh	
Stakeholder	Miss	EM	Magda	Myburgh	
Stakeholder	Mr	WT	Myburgh	Myburgh	
Stakeholder	Mr	CP	Myburgh	Myburgh	
Stakeholder		M		Myburgh	
Stakeholder		P	Palisa	Myinkalo	
Stakeholder	Mr	G	Gerrit	Mynhardt	
Stakeholder	Mr	M	Michael	Mynhardt	
Stakeholder		G		Mzini	
Stakeholder	Mrs	M	Malehlohonolo	Mzizi	

Stakeholder Category	Title	Initial	Name	Surname	Organization
Stakeholder		MM	Mauko	Mzizi	
Stakeholder	Mrs	N	Nthabiseng	Mzizi	
Stakeholder	Mr	TG	Tshepo	Mzizi	
Stakeholder	Mr	TG	Tshepo	Mzizi	
Stakeholder		M	Monde	Mzotho	
Stakeholder	Mr	VB	Velile	Mzotho	
Stakeholder	Mr	U	Yusuf	N/A	
Stakeholder		F	Fahima	Nabee	
Stakeholder	Ms	TM	Tania	Nacker	
Stakeholder	Mr	JRM	Jabir	Nadinaar	
Stakeholder		I	Ismail	Naffeje	
Stakeholder		JP		Nagabanza	
Stakeholder	Mr	DMN	Dylan	Nagar	
Stakeholder	Mr	DH	Daniel	Nagel	
Stakeholder	Mr	G	Gerandt	Nagel	
Stakeholder	Mr	G	Gerandt	Nagel	
Stakeholder	Mrs	EJ	Liz	Nagel	
Stakeholder	Mr	MN	Malech	Nagel	
Stakeholder	Mrs	M	Melinde	Nagel	
Stakeholder	Ms	MN	Monique	Nagel	
Stakeholder	Mrs	N	Nadia	Nagel	
Stakeholder	Mrs	JD	Nagel	Nagel	
Stakeholder	Mrs	N	Natalie	Nagel	
Stakeholder	Mr	DS	Stefan	Nagel	
Stakeholder	Mr	T	Trevor	Nagel	
Stakeholder	Mr	J	Jayden	Naicker	
Stakeholder	Mrs	S	Sameshni	Naicker	
Stakeholder	Miss	S	Shaneese	Naicker	
Stakeholder	Miss	S	Shaneese	Naicker	
Stakeholder	Ms	TM	Tania	Naicker	
Stakeholder		A	Alaw	Naidoo	
Stakeholder	Mrs	CK	Chantal	Naidoo	
Stakeholder	Mrs	D	Devagie	Naidoo	
Stakeholder	Mrs	F	Faith	Naidoo	
Stakeholder	Ms	K	Keri	Naidoo	
Stakeholder	Mr	K	Kevin	Naidoo	
Stakeholder	Mr	K	Kovilan	Naidoo	
Stakeholder	Ms	K	Kribashnee	Naidoo	
Stakeholder	Mrs	LA	Lee-Ann	Naidoo	
Stakeholder	Ms	L	Loshy	Naidoo	
Stakeholder	Mr	M	Maikelen	Naidoo	
Stakeholder	Ms	N	Nadia	Naidoo	
Stakeholder	Mr	RN	Ravinash	Naidoo	
Stakeholder		S	Sandra	Naidoo	
Stakeholder	Mr	S	Sievnash	Naidoo	
Stakeholder		S	Sivenash	Naidoo	
Stakeholder	Ms	T	Tamia	Naidoo	
Stakeholder	Ms	T	Thiruvani	Naidoo	
Stakeholder	Mr	Y	Yoganathana	Naidoo	
Stakeholder	Mr	YN	Yoveshen	Naidoo	
Stakeholder		YN	Yoveshen	Naidoo	
Stakeholder	Mr	Z	Zayaan	Naidoo	
Stakeholder	Mrs	M	Melanie	Naidoo-Vermaak	
Stakeholder	Dr	D	Desarey	Naidu	
Stakeholder	Mr	I	Indiren	Naidu	
Stakeholder	Miss	K	Keira	Naidu	
Stakeholder	Mr	M	Mikhail	Naidu	
Stakeholder	Miss	T	Tehya	Naidu	
Stakeholder	Mr	D	Daveshan	Nair	
Stakeholder	Ms	S	Shaanty	Nair	
Stakeholder		S	Shaarity	Nair	
Stakeholder		AM		Naiye	
Stakeholder	Ms	DM	Deborah	Nake	
Stakeholder	Mr	N	Nakedi	Nakedi	
Stakeholder	Mr	K	Kamohelo	Nakedi	
Stakeholder		S	Shad	Nala	
Stakeholder		N	Nondlela	Nale	
Stakeholder	Mr	T	Thabo	Namane	
Stakeholder		AN	Aaqilah	Nana	
Stakeholder		A	Addil	Nana	
Stakeholder	Mr	A	Amun	Nana	
Stakeholder	Mr	A	Amun	Nana	
Stakeholder	Mrs	A	Anusha	Nana	
Stakeholder		A	Aron	Nana	
Stakeholder	Mrs	FS	Fatima	Nana	
Stakeholder	Mr	KN	Kavish	Nana	
Stakeholder	Ms	K	Keshni	Nana	
Stakeholder	Ms	M	Manisha	Nana	
Stakeholder		M	Mariam	Nana	
Stakeholder	Mr	M	Mohammed	Nana	
Stakeholder		Z	Ziyaad	Nana	

Stakeholder Category	Title	Initial	Name	Surname	Organization
Stakeholder	Mr	A		Nana	
Stakeholder		R		Nana	
Stakeholder		AS		Nana	
Stakeholder	Mr	HO	Hussain	Nanabane	
Stakeholder	Mr	M	Mohammed	Nanabane	
Stakeholder	Miss	A	Aaliya	Nanabhay	
Stakeholder	Ms	A	Aaliya	Nanabhay	
Stakeholder	Mr	MA	Aziz	Nanatawa	
Stakeholder	Mrs	N	Soma	Nani	
Stakeholder	Mr	L	Lephiri	Napo	
Stakeholder	Mrs	FM	Firoza	Naqui	
Stakeholder	Mr	A	Anil	Naran	
Stakeholder	Miss	RJS	Reeya	Narotam	
Stakeholder	Miss	RJS	Reeya	Narotam	
Stakeholder	Ms	S	Sileetal	Narotam	
Stakeholder	Mr	P	Pranag	Narotham	
Stakeholder	Mr	P	Pranag	Narotham	
Stakeholder	Miss	KJN	Kylie Jo	Nasan	
Stakeholder	Miss	KJN	Kylie Jo	Nasan	
Stakeholder		F	Frece	Natasha	
Stakeholder	Mr	JM	John	Nathane	
Stakeholder	Mr	JM	John	Nathane	
Stakeholder	Mr	JM	John	Nathane	
Stakeholder	Mr	JM	Jolth	Nathane	
Stakeholder	Mrs	F	Farida	Nathie	
Stakeholder	Mr	JA	Jamil	Nathie	
Stakeholder	Mr	M	Mahammed	Nathie	
Stakeholder		M	Muath	Nathie	
Stakeholder	Mrs	T	Tasleena	Nathie	
Stakeholder	Mrs	Y	Yasmin	Nathie	
Stakeholder	Mr	Y	Yunus	Nathie	
Stakeholder	Mr	JA	Jamil	Nathin	
Stakeholder	Mrs	L	Lee-ann	Natow	
Stakeholder	Mr	RN	Ravinash	Natow	
Stakeholder	Mnr	CN	Charl	Naude	
Stakeholder	Mr	D	Dewald	Naude	
Stakeholder	Mr	AJ	Johan	Naude	
Stakeholder	Mr	LS	Louis	Naude	
Stakeholder	Mrs	MC	Mandy	Naude	
Stakeholder	Miss	DB	Matu	Naude	
Stakeholder	Mrs	H	Naude	Naude	
Stakeholder	Mrs	R	Rozahn	Naude	
Stakeholder	Mr	RN	Ruan	Naude	
Stakeholder	Mr	RN	Ruan	Naude	
Stakeholder	Mr	RN	Ruan	Naude	
Stakeholder	Mrs	SM	Sankie	Naude	
Stakeholder		S	Susan	Naude	
Stakeholder	Mrs	T	Tina	Naude	
Stakeholder	Mr	JR		Naude	
Stakeholder	Mrs	MF		Naude	
Stakeholder	Mrs	CA	Colleen	Naudi	
Stakeholder	Mr	JA		Naudr	
Stakeholder	Mr	K	Kalayvaanan	Nayager	
Stakeholder	Ms	T	Thavanmoney	Nayager	
Stakeholder		T	Thava	Nayagger	
Stakeholder	Mr	A	Abbas	Nazombe	
Stakeholder	Mr	M	Mzwandile	Ncala	
Stakeholder	Mr	A	Akim	Nchabane	
Stakeholder		B	Benjamin	Ncingane	
Stakeholder	Mr	S	Samuel	Ncipane	
Stakeholder	Mr	A	Anthony	Ncube	
Stakeholder	Miss	M	Mbalenhle	Ncube	
Stakeholder	Mr	SN	Samson	Ncube	
Stakeholder		N	Naomi	Ndaba	
Stakeholder		R	Remember	Ndibe	
Stakeholder	Miss	NMN	Ntokozo	Ndimande	
Stakeholder	Ms	AF	Anele	Ndlovu	
Stakeholder	Miss	JG	Juniper	Ndlovu	
Stakeholder	Miss	L	Londiwe	Ndlovu	
Stakeholder	Mr	N	Nkululeko	Ndlovu	
Stakeholder	Mr	ON	Owethu	Ndlovu	
Stakeholder	Mr	ON	Owethu	Ndlovu	
Stakeholder	Mrs	P	Precious	Ndlovu	
Stakeholder	Mr	HPB	Bongani	Ndwandwe	
Stakeholder	Mrs	N	Nomosa	Ndweni	
Stakeholder		P	Phumla	Ndzongaile	
Stakeholder		S	Sibongile	Ndzongane	
Stakeholder	Mrs	LE	Lindsay	Neethling	
Stakeholder		L	Lindsay	Neethling	
Stakeholder	Mr	R	Rudolf	Neethling	
Stakeholder	Mrs	A	Adei	Nei	

Stakeholder Category	Title	Initial	Name	Surname	Organization
Stakeholder	Mrs	M	Nei	Nei	
Stakeholder	Mrs	A	Angela	Nel	
Stakeholder	Mr	BJD	Barend	Nel	
Stakeholder	Mr	B	Barend	Nel	
Stakeholder	Mr	B	Ben	Nel	
Stakeholder	Mr	DB	Daniel	Nel	
Stakeholder	Mnr	D	Dean	Nel	
Stakeholder	Mr	D	Deon	Nel	
Stakeholder	Mr	E	Ettienne	Nel	
Stakeholder	Mr	FJP	Frederick	Nel	
Stakeholder	Mr	FJD	Frederick	Nel	
Stakeholder	Mr	FJP	Frederick	Nel	
Stakeholder	Mnr	GF	Gert	Nel	
Stakeholder	Miss	HA	Heather	Nel	
Stakeholder	Mr	H	Heinz	Nel	
Stakeholder	Mr	HS	Herman	Nel	
Stakeholder	Mrs	JEA	Jacoba	Nel	
Stakeholder	Mr	JF	Jacobus	Nel	
Stakeholder	Mnr	JP	Johan	Nel	
Stakeholder	Mr	JA	Jurie	Nel	
Stakeholder	Mr	K	Kobus	Nel	
Stakeholder	Mrs	L	Linda	Nel	
Stakeholder	Ms	L	Lizelle	Nel	
Stakeholder	Mr	LJ	Louis	Nel	
Stakeholder	Miss	L	Lunette	Nel	
Stakeholder		M	M.D	Nel	
Stakeholder	Ms	M	Madelein	Nel	
Stakeholder	Mrs	M	Mariana	Nel	
Stakeholder		M	Marlene	Nel	
Stakeholder	Ms	MJ	Martene	Nel	
Stakeholder	Mr	MJ	Matie	Nel	
Stakeholder	Ms	M	Meriessa	Nel	
Stakeholder	Mrs	M	Michelle	Nel	
Stakeholder	Mr	MM	Nel	Nel	
Stakeholder	Mr	L	Nel	Nel	
Stakeholder	Mrs	PM	Phoebe	Nel	
Stakeholder	Mr	R	Riaan	Nel	
Stakeholder	Mrs	RM	Ronel	Nel	
Stakeholder	Mrs	R	Ronel	Nel	
Stakeholder	Ms	SM	Sarie	Nel	
Stakeholder		S	Solomon	Nel	
Stakeholder	Mr	SJ	Stefan	Nel	
Stakeholder	Mr	SMN	Suane	Nel	
Stakeholder	Mev	S	Suzaan	Nel	
Stakeholder	Mrs	T	Tania	Nel	
Stakeholder	Mr	TJ	Trederide	Nel	
Stakeholder	Mrs	Y	Yolandi	Nel	
Stakeholder	Mrs	Z	Zandrie	Nel	
Stakeholder	Mr	M		Nel	
Stakeholder	Mr	GA		Nel	
Stakeholder	Mrs	RJ	Renette	Nel	
Stakeholder	Mr	JC	Boet	Nel	
Stakeholder	Ms	SJ	Sonja	Nel	
Stakeholder	Mr	CJ	Carel	Nelson	
Stakeholder	Mr	CJ	Carel	Nelson	
Stakeholder	Mrs	CC	Chantel	Nelson	
Stakeholder	Ms	MJ	Tersia	Nelson	
Stakeholder	Mrs	C	Chaelotte	Nenaber	
Stakeholder		W	Wesley	Nendes	
Stakeholder	Ms	CM	Christine	Netshizwa	
Stakeholder	Mrs	K	Kathleen	Neurhof	
Stakeholder	Mr	JF	Johannes	Neuwod	
Stakeholder	Mr	BJ	Bennie	Neveling	
Stakeholder	Mrs	K	Karien	Neveling	
Stakeholder	Mr	RW	Richard	Newton	
Stakeholder	Mr	TG	Terance	Newton	
Stakeholder	Miss	T	Thatogatsi	Ngaba	
Stakeholder	Mr	SL	Sibusiso	Ngcobo	
Stakeholder	Ms	MS	Sphosethu	Ngconfio	
Stakeholder	Ms	MS	Siphosethu	Ngcongo	
Stakeholder	Miss	SP	Sibongile	Ngema	
Stakeholder	Mr	TS	Thato	Nglina	
Stakeholder	Mr	VN	Vhorifha	Ngobele	
Stakeholder	Ms	KW	Karabo	Ngobeni	
Stakeholder	Miss	SP	Sthembile	Ngobese	
Stakeholder		V	Victoria	Ngobese	
Stakeholder		V	Victoria	Ngobese	
Stakeholder		TM	Tumelo	Ngojo	
Stakeholder	Mr	T	Thobile	Ngokane	
Stakeholder	Miss	GN	Gaipie	Ngombe	
Stakeholder	Ms	M	Mbali	Ngubeni	

Stakeholder Category	Title	Initial	Name	Surname	Organization
Stakeholder		T	Themba	Ngubeni	
Stakeholder		TE	Thandi	Ngubeni	
Stakeholder		K	Karabo	Ngwale	
Stakeholder	Ms	SC	Seipati	Ngwedi	
Stakeholder		B	Bathandwa	Ngwendu	
Stakeholder	Mrs	LI	Lerato	Ngwenya	
Stakeholder	Mrs	L	Lerato	Ngwenya	
Stakeholder	Miss	TP	Nhlabathi	Nhlabathi	
Stakeholder		G	Gladys	Nhlapo	
Stakeholder	Mrs	MN	Martha	Nhlapo	
Stakeholder	Mrs	AM	Ausana	Nhlapo	
Stakeholder	Mr	D	Daron	Nhlapo	
Stakeholder		E	Estha	Nhlapo	
Stakeholder	Miss	TG	Grace	Nhlapo	
Stakeholder	Mr	KM	Kulu	Nhlapo	
Stakeholder	Mrs	MP	Mamokete	Nhlapo	
Stakeholder	Ms	MN	Mmeme	Nhlapo	
Stakeholder	Miss	M	Moiponie	Nhlapo	
Stakeholder	Mr	MA	Mokone	Nhlapo	
Stakeholder	Mr	S	Nhlapo	Nhlapo	
Stakeholder	Miss	N	Noluthando	Nhlapo	
Stakeholder	Mrs	NJ	Ntombi	Nhlapo	
Stakeholder	Mr	P	Paul	Nhlapo	
Stakeholder	Mr	SS	Sibusiso	Nhlapo	
Stakeholder	Mr	S	Sibusiso	Nhlapo	
Stakeholder	Mr	TD	Thabang	Nhlapo	
Stakeholder		V	Vusumuzi	Nhlapo	
Stakeholder		SJ		Nhlapo	
Stakeholder		MM		Nhlapo	
Stakeholder		J	Jacob	Nhlapo	
Stakeholder		RS		Niaz	
Stakeholder	Mr	K	Keith	Niblock	
Stakeholder	Miss	FM	Fortunate	Nichi	
Stakeholder	Mrs	M	Michelle	Nicholas	
Stakeholder	Mrs	M	Michelle	Nicholas	
Stakeholder	Mr	SS	Samuel	Nicol	
Stakeholder	Ms	A	Anjori	Niehaus	
Stakeholder	Mr	GJ	Gideon	Nieman	
Stakeholder	Mrs	RS	Renie	Niemann	
Stakeholder	Mrs	AL	Antoinette	Nienaber	
Stakeholder	Mrs	CS	Carina	Nienaber	
Stakeholder	Mr	E	Ettienne	Nienaber	
Stakeholder	Mr	HC	nienwenhuizen	nienwenhuizen	
Stakeholder	Mrs	RH		Nieuhoff	
Stakeholder	Ms	G		Nieuhoff	
Stakeholder	Mrs	JSR	JSR	Nieuwenhuizen	
Stakeholder	Mr	P	Piet	Nightingale	
Stakeholder	Mrs	J	Janine	Nigri	
Stakeholder		D	Dolf	Nigrini	
Stakeholder	Mr	H	Henderick	Nigrini	
Stakeholder	Mrs	S	Janine	Nigrini	
Stakeholder	Mr	M	Mara	Nigrini	
Stakeholder	Mr	RL	Rynard	Nigrini	
Stakeholder	Mr	W	Werner	Nigrini	
Stakeholder	Mr	CF		Nigrini	
Stakeholder	Mrs	L	Louisa	Nijoen	
Stakeholder	Mnr	B	Barttan	Nikawnof	
Stakeholder	Mnr	B	Barttan	Nikawnof	
Stakeholder	Mr	MS	Motsei	Nilu	
Stakeholder	Mr	MS	Motsei	Nilu	
Stakeholder	Mr	NM	Noormahombo	Nissan	
Stakeholder	Mrs	S	Salua	Nissan	
Stakeholder	Mr	J	Julian	Niuwenhuzen	
Stakeholder	Mr	HG	Hennie	Nizer	
Stakeholder	Ms	MP	Pearl	Nkabane	
Stakeholder	Miss	MC	Constancia	Nkadimeng	
Stakeholder	Ms	M	Maggy	Nkhasa	
Stakeholder	Ms	M	Maggy	Nkhasi	
Stakeholder	Miss	NP	Nkitsing	Nkitsing	
Stakeholder	Mr	AA	Nkitsing	Nkitsing	
Stakeholder	Mr	M	Mzwandile	Nkosi	
Stakeholder	Mr	N	Ntokozo	Nkosi	
Stakeholder	Miss	SL	Sinethemba	Nkosi	
Stakeholder		I	Iyanda	Nkotwana	
Stakeholder	Ms	I	Iyanla	Nkotwana	
Stakeholder	Ms	NI	Nokuthula	Nkumane	
Stakeholder	Ms	NI	Nokuthula	Nkumane	
Stakeholder	Ms	NA	Nthabiseng	Nkutha	
Stakeholder	Mr	XM	Xolani	Nkutha	
Stakeholder	Mr	BN	Brandon	Noble	
Stakeholder	Mrs	ST	Sheila	Noble	

Stakeholder Category	Title	Initial	Name	Surname	Organization
Stakeholder		P	Pamela	Nofemele	
Stakeholder		P	Pamela	Nofemele	
Stakeholder	Miss	A	Adila	Noga	
Stakeholder	Miss	M	Melissa	Nogar	
Stakeholder	Mr	RL	Noge	Noge	
Stakeholder	Mev	CS	Riekie	Noitje	
Stakeholder	Miss	N	Abdieer	Nojmo	
Stakeholder	Mr	Y	Yangha	Nokrayo	
Stakeholder	Mrs	CA	Carole	Nolan	
Stakeholder	Miss	AN	Alta	Nolte	
Stakeholder	Mrs	A	Alta	Nolte	
Stakeholder	Mrs	AC	Anna	Nolte	
Stakeholder	Miss	S	Noltye	Noltye	
Stakeholder	Mrs	O	Olpha	Nomvulu	
Stakeholder	Mrs	O	Olpha	Nomvulu	
Stakeholder	Mr	KN	Kamo	Nontse	
Stakeholder	Mr	KN	Kama	Nontso	
Stakeholder	Mr	YN	Yambeka	Nontso	
Stakeholder	Mr	YN	Yambeka	Nontso	
Stakeholder	Mr	AN	Adeel	Noori	
Stakeholder	Mr	MZ	Zuber	Norat	
Stakeholder	Mrs	M	Miranda	Norije	
Stakeholder	Miss	C	Caitlin	Norman	
Stakeholder	Mrs	K	Karin	Norman	
Stakeholder	Miss	M	Norman	Norman	
Stakeholder	Mr	C	Norman	Norman	
Stakeholder	Mrs	AC	Norman	Norman	
Stakeholder	Ms	AC	Anna	Norte	
Stakeholder	Mr	PJ	Hannes	North	
Stakeholder	Mrs	RAF	Sandra	Nortien	
Stakeholder	Mrs	JJ	Jemima	Nortier	
Stakeholder	Mr	PHG	Pieter	Nortier	
Stakeholder	Mr	RS		Nortier	
Stakeholder	Mr	HJ	Henco	Nortje	
Stakeholder	Mrs	CS	Riekie	Nortje	
Stakeholder	Mr	PON	Philip	Nortjie	
Stakeholder	Mr	A	Anthony	Norva	
Stakeholder	Mr	A	Anthony	Norva	
Stakeholder	Miss	LG	Daphney	Norval	
Stakeholder	Mrs	T	Terrylyn	Norval	
Stakeholder	Mrs	TD	Terrylyn	Norval	
Stakeholder	Miss	LF	Flora	Nosenga	
Stakeholder		F	Flora	Nosenga	
Stakeholder	Miss	NM	Maggie	Nosenga	
Stakeholder		M	Maggie	Nosenga	
Stakeholder		B	Bongani	Notenga	
Stakeholder	Mrs	M	Marcia	Notle	
Stakeholder	Mrs	K	Noude	Noude	
Stakeholder		M		Novaiza	
Stakeholder		O	Owethu	Nsele	
Stakeholder	Miss	LN	Linda	Nsizwane	
Stakeholder	Ms	LN	Linda	Nsizwane	
Stakeholder		O	Opherm	Nswenga	
Stakeholder	Mrs	TG	Thakane	Ntaba	
Stakeholder		TG	Thakane	Ntaba	
Stakeholder	Mr	ATM	Thabo	Ntabane	
Stakeholder	Mr	SR	Sipho	Ntabeni	
Stakeholder		MM	Mavis	Ntambama	
Stakeholder	Ms	NN	Nomcebo	Ntambo	
Stakeholder	Miss	KDN	Krishaan	Nte	
Stakeholder	Ms	KDN	Krishaan	Nte	
Stakeholder	Mr	L	Lerato	Ntedi	
Stakeholder		SS		Ntema	
Stakeholder	Mr	T	Tshepo	Nteo	
Stakeholder	Mr	TL		Nteoane	
Stakeholder		D	David	Nteso	
Stakeholder	Mrs	CN	Caroline	Ntetshe	
Stakeholder	Miss	NC	Mollo	Nthabiseng	
Stakeholder	Mrs	SN	Siphokazi	Nthethe	
Stakeholder	Mr	BA	Aaron	Ntholeng	
Stakeholder	Mr	RT	Ryan	Ntintili	
Stakeholder	Mr	PM	Patric	Ntobeng	
Stakeholder		T	Thandeka	Ntombela	
Stakeholder		NJ		Ntsaba	
Stakeholder	Ms	B	Bridget	Ntsala	
Stakeholder	Mrs	KG	Gladys	Ntsala	
Stakeholder	Mrs	KG	Gladys	Ntsala	
Stakeholder	Mr	TI	Nsthohlo	Ntshohlo	
Stakeholder	Mr	Z	Zakhele	Ntsibanyoni	
Stakeholder	Mr	TW	Thami	Ntsinde	
Stakeholder	Mr	TJ	Ntsoko	Ntsoko	

Stakeholder Category	Title	Initial	Name	Surname	Organization
Stakeholder	Ms	CM	Christinah	Ntuli	
Stakeholder		C	Christinah	Ntuli	
Stakeholder		W	William	Ntuli	
Stakeholder	Mr	M	Mandisi	Ntunja	
Stakeholder	Ms	NN	Nomvula	Nulapo	
Stakeholder	Miss	K	Kimisho	Nundhlall	
Stakeholder	Mrs	P	Padmini	Nundhlall	
Stakeholder	Miss	J	Jenna	Nunes	
Stakeholder	Mr	M	Miguel	Nunes	
Stakeholder		A	Adriaana	Nunez	
Stakeholder	Mr	O	Owethu	Nxele	
Stakeholder		N	Nandipha	Nxenyene	
Stakeholder		MC		Nyamani	
Stakeholder		JM	Joseph	Nyambeni	
Stakeholder		V	Vusumzi	Nyangaza	
Stakeholder	Mrs	TP	Tshepiso-Paulina	Nyapisi	
Stakeholder		J	Justice	Nyeka	
Stakeholder	Mrs	A	Angeline	Nyide	
Stakeholder	Mrs	A	Angeline	Nyide	
Stakeholder	Mr	R	Richard	Nyide	
Stakeholder	Mr	R	Richard	Nyide	
Stakeholder	Miss	LN	Lilitha	Nyilika	
Stakeholder	Ms	LN	Lilitha	Nyilika	
Stakeholder	Miss	L	Litha	Nyilika	
Stakeholder		J	John	Nyl	
Stakeholder	Mrs	MA	Mapaseka	Nyoka	
Stakeholder	Ms	NLN	Nonhlanhla	Nyolo	
Stakeholder	Mr	A	Abraham	Nyota	
Stakeholder	Mr	M	Milsa	Nyundu	
Stakeholder	Mr	W	Watson	Nywenda	
Stakeholder	Mr	M	Mandlenkosi	Nzana	
Stakeholder	Mr	MN	Mpho	Nzibane	
Stakeholder	Mr	MN	Mpho	Nzibane	
Stakeholder		A	Alex	Nzongama	
Stakeholder		E		Nzongwane	
Stakeholder	Mrs	PA	Patricia	O' Hare	
Stakeholder	Mrs	T	Thereza	O.d Nest	
Stakeholder	Miss	C	Cheyl	Oailvie	
Stakeholder	Mrs	MMC	Magarietha	Oberhizer	
Stakeholder	Mr	GA	Andrie	Oberholzer	
Stakeholder	Mrs	N	Nicolene	Oberholzer	
Stakeholder	Mr	F	Frank	Oberhotze	
Stakeholder	Miss	G	Layle	O'Brien	
Stakeholder	Ms	RO	Roxzane	October	
Stakeholder	Mr	P	Pieter	Odendaal	
Stakeholder	Mrs	E	Elsa	Odendal	
Stakeholder	Mrs	R	Rene	Odeudaal	
Stakeholder	Mr	PJ	Petros	Odoudal	
Stakeholder	Miss	M	Michelle	Oelafse	
Stakeholder	Mrs	MMHC	Marietjie	Oeleafatse	
Stakeholder	Miss	AE	Oeleafse	Oeleafatse	
Stakeholder	Mrs	BJ	Barbara	Oelofse	
Stakeholder	Mrs	F	Freda	Oelofse	
Stakeholder	Mr	P	Pierre	Oelofse	
Stakeholder		K	Kevin	O'German	
Stakeholder		L	Lyn	O'German	
Stakeholder				Ojolao	
Stakeholder	Mrs	D	Cornelius	O'Kelly	
Stakeholder		D	David	Olifant	
Stakeholder	Mrs	A	Adel	Olivier	
Stakeholder	Ms	E	Erika	Olivier	
Stakeholder	Mr	FF	Fransina	Olivier	
Stakeholder	Ms	HMH	Heila	Olivier	
Stakeholder	Mr	JH	Jan	Olivier	
Stakeholder	Mrs	K	Karina	Olivier	
Stakeholder	Mr	MO	Mondre	Olivier	
Stakeholder	Ms	SK	Samantha	Olivier	
Stakeholder		S	Samantha	Olivier	
Stakeholder	Mr	T	Thinus	Olivier	
Stakeholder	Mr	JL	Wikus	Olivier	
Stakeholder	Mr	O	Olafemi	Olubowale	
Stakeholder	Dr	CP	Courtney	Olwagen	
Stakeholder	Mr	A	Aboo	Omar	
Stakeholder	Miss	A	Avesha	Omar	
Stakeholder	Mrs	F	Fazzana	Omar	
Stakeholder	Mrs	J	Juwairiyah	Omar	
Stakeholder	Mr	MS	Mohamed	Omar	
Stakeholder	Mr	M	Mohammad	Omar	
Stakeholder	Mrs	R	Rabia	Omar	
Stakeholder	Ms	S	Shakerah	Omar	
Stakeholder	Mr	S	Sikander	Omar	

Stakeholder Category	Title	Initial	Name	Surname	Organization
Stakeholder	Mr	S	Sikander	Omar	
Stakeholder	Mr	YN	Yaseen	Omar	
Stakeholder	Mr	GM	Goolam	Omarjee	
Stakeholder	Mrs	B	Bilkis	Omel	
Stakeholder	Mr	E	Ejaz	Omer	
Stakeholder	Mr	M	Mohsen	Omer	
Stakeholder	Mr	MO	Museb	Omer	
Stakeholder	Mr	MD	Muclassir	Omor	
Stakeholder	Mr	G	Onselen	Onselen	
Stakeholder	Mrs	SJC	Susana	Oostendurp	
Stakeholder	MISS	D	Derbbie	Oostaizen	
Stakeholder	Miss	M	Oostaizen	Oostaizen	
Stakeholder	Mr	JP	Oostaizen	Oostaizen	
Stakeholder	Mrs	PM	Oostaizen	Oostaizen	
Stakeholder	Mrs	C	Cerkeen	Oosthuisen	
Stakeholder	Mr	CD	Christopher	Oosthuisen	
Stakeholder		C	Cornell	Oosthuisen	
Stakeholder	Mr	HP	Hennie	Oosthuisen	
Stakeholder		R		Oosthuisen	
Stakeholder	Mnr	A	Andries	Oosthuisen	
Stakeholder	Mr	A	Andries	Oosthuisen	
Stakeholder	Mr	D	Dwayne	Oosthuisen	
Stakeholder	Mr	D	Dwayne	Oosthuisen	
Stakeholder	Mr	HP	Hercules	Oosthuisen	
Stakeholder	Mr	J	Jacobus	Oosthuisen	
Stakeholder	Mr	J	Jacobus	Oosthuisen	
Stakeholder	Mrs	JG	Johanna	Oosthuisen	
Stakeholder		J	Johanna	Oosthuisen	
Stakeholder	Mr	LL	Lance	Oosthuisen	
Stakeholder	Mrs	L	Lizelle	Oosthuisen	
Stakeholder	Ms	L	Lizelle	Oosthuisen	
Stakeholder	Mrs	M	Mathilda	Oosthuisen	
Stakeholder	Mr	WC	Oostaizen	Oosthuisen	
Stakeholder	Mr	PW	Pieter	Oosthuisen	
Stakeholder	Mrs	SA	Samantha	Oosthuisen	
Stakeholder	Miss	S	Stephanie	Oosthuisen	
Stakeholder	Miss	T	Tanya	Oosthuisen	
Stakeholder	Mr	W	Wayne	Oosthuisen	
Stakeholder	Mr	W	Wunanel	Oosthuisen	
Stakeholder	Mr	W	Wynand	Oosthuisen	
Stakeholder	Mrs	VA	Violet	Oosthuysen	
Stakeholder	Mrs	MM	Matie	Oosthwzen	
Stakeholder	Mrs	A	Adiel	Opperman	
Stakeholder	Mr	JA	Arno	Opperman	
Stakeholder	Mr	JA	Johannes	Opperman	
Stakeholder	Mr	JA	Johannes	Opperman	
Stakeholder	Mev	N	Natalie	Opperman	
Stakeholder	Mrs	R	Rudie	Opperman	
Stakeholder	Miss	S	Shanie	Opperman	
Stakeholder	Ms	S	Shanie	Opperman	
Stakeholder	Mnr	W	Wynand	Opperman	
Stakeholder	Mnr	W	Wynand	Opperman	
Stakeholder	Mr	R		O'Raw	
Stakeholder	Mrs	AS		O'Raw	
Stakeholder	Mr	A	Anthony	Oreilly	
Stakeholder	Mr	A	Anthony	Oreilly	
Stakeholder	Mr	G	Grald	Oreilly	
Stakeholder	Ms	R	Anna	Orr	
Stakeholder	Mrs	CE	Carin	Orr	
Stakeholder	Mr	CN	Colin	Orr	
Stakeholder	Mrs	MI	Megan	Orr	
Stakeholder		MI	Megan	Orr	
Stakeholder	Mrs	M	Malinda	Orton	
Stakeholder	Mr	CEA	Cyril	Osler	
Stakeholder	Mr	GF	Gerald	Osler	
Stakeholder		RM	Rose	Osler	
Stakeholder	Mr	I	Iman	Osman	
Stakeholder	Mr	AR	Abdul	Osmar	
Stakeholder	Mrs	F	Fatima	Osmar	
Stakeholder	Mrs	J	Jeboonisa	Osmar	
Stakeholder	Mr	R	Osthuizen	Osthuizen	
Stakeholder		B	Betsie	Otto	
Stakeholder	Mrs	CA	Christen	Otto	
Stakeholder	Miss	K	Kaila-Vanessa	Otto	
Stakeholder	Mrs	MM	Magda	Otto	
Stakeholder	Mr	SO	Sampie	Otto	
Stakeholder	Mr	MP	Mark	Owen	
Stakeholder		M	Mark	Owen	
Stakeholder	Mrs	M	Monika	Owen	
Stakeholder	Mr	PH		Owen	
Stakeholder	Mrs	K	Kankomah	Padayachee	

Stakeholder Category	Title	Initial	Name	Surname	Organization
Stakeholder		P	Poobacan	Padayachee	
Stakeholder	Ms	S	Shuminthree	Padayachee	
Stakeholder	Dr	T	Thuvershee	Padayachee	
Stakeholder	Miss	A	Arnette	Paddock	
Stakeholder	Mr	AE	Arthur	Paddock	
Stakeholder	Mrs	CG	Corrie	Paddock	
Stakeholder		G		Paddock	
Stakeholder	Mr	MV	Mpho	Padi	
Stakeholder	Mr	AI	Ahmed	Padia	
Stakeholder	Miss	RB	Rabia Bibi	Padia	
Stakeholder		TP	Tayyibah	Padia	
Stakeholder	Mrs	A	Asiyah	Pahad	
Stakeholder	Mr	M	Masood	Pahad	
Stakeholder		Z	Ziyaad	Pahad	
Stakeholder	Mrs	AF	Agnes	Paitai	
Stakeholder	Mr	L	Luyolo	Pakade	
Stakeholder	Mr	MK	Kenneth	Pakela	
Stakeholder	Mr	RWP	Reece	Palk	
Stakeholder	Mr	MC	Madelein	Palm	
Stakeholder	Mr	RA	Ross	Palmer	
Stakeholder	Ms	M	Maria	Pama	
Stakeholder	Ms	M	Maria	Pama	
Stakeholder	Mrs	B	Bhariti	Panchad	
Stakeholder	Mr	JG	Jan	Panseglow	
Stakeholder		E	Elsabe	Pape	
Stakeholder	Mrs	A	Amina	Parakh	
Stakeholder	Mrs	BP	Bilkiss	Parakh	
Stakeholder	Mr	BP	Burhaan	Parakh	
Stakeholder	Mr	D	Dawoo	Parakh	
Stakeholder	Mr	HP	Hashim	Parakh	
Stakeholder	Mr	HP	Hashim	Parakh	
Stakeholder	Mr	HP	Hishaam	Parakh	
Stakeholder	Mr	HP	Hishaam	Parakh	
Stakeholder	Mr	LP	Luqmaan	Parakh	
Stakeholder	Mr	LP	Luqman	Parakh	
Stakeholder	Mr	S	Suhail	Parakh	
Stakeholder	Miss	UK	Umme	Parakh	
Stakeholder	Mrs	UH	Umme	Parakh	
Stakeholder	Mrs	UH	Umme	Parakh	
Stakeholder	Ms	UK	Umme	Parakh	
Stakeholder	Mr	MD	Milan	Parbhoo	
Stakeholder		A		Parichbhuya	
Stakeholder		H	Hentie	Park	
Stakeholder	Mrs	M	Marlize	Parker	
Stakeholder	Mr	HN	Himal	Parshotam	
Stakeholder		D	Daphne	Parsons	
Stakeholder	Mr	KG	Kevin	Parsons	
Stakeholder	Mr	KG	Kevin	Parsons	
Stakeholder	Mrs	MJ	Moya	Parsons	
Stakeholder		H		Parsons	
Stakeholder	Ms	L	Lynda	Parsonson	
Stakeholder	Mrs	N	Nasim	Pateel	
Stakeholder	Mrs	AP	Aamina	Patel	
Stakeholder		AI	Aatika	Patel	
Stakeholder	Mr	A	Abdulah	Patel	
Stakeholder		AM	Ahmed	Patel	
Stakeholder	Mrs	A	Aneesah	Patel	
Stakeholder		AS	Armin	Patel	
Stakeholder	Mrs	A	Asifa	Patel	
Stakeholder	Mrs	A	Asma	Patel	
Stakeholder	Mr	FP	Faisal	Patel	
Stakeholder	Mr	F	Farouk	Patel	
Stakeholder	Mr	FE	Ferhan	Patel	
Stakeholder	Mrs	F	Feriza	Patel	
Stakeholder	Mr	FP	Firoz	Patel	
Stakeholder		FA	Firoza	Patel	
Stakeholder	Mr	GS	Gulam	Patel	
Stakeholder	Mrs	HBO	Hawe	Patel	
Stakeholder	Mr	IE	Ismail	Patel	
Stakeholder		KZ	Khatiza	Patel	
Stakeholder	Ms	LP	Liyya	Patel	
Stakeholder		L	Liyya	Patel	
Stakeholder	Mr	ML	Mahamad	Patel	
Stakeholder		MA	Masuda	Patel	
Stakeholder		M	Mohamed	Patel	
Stakeholder	Mr	MP	Mohammed	Patel	
Stakeholder	Mr	MZ	Mohammed	Patel	
Stakeholder	Mr	MP	MOammed	Patel	
Stakeholder	Mr	MS	Mohammed	Patel	
Stakeholder		MS	Mohammed	Patel	
Stakeholder		M	Mohammed	Patel	

Stakeholder Category	Title	Initial	Name	Surname	Organization
Stakeholder		M	Moosa	Patel	
Stakeholder	Mr	MR	Muhammed	Patel	
Stakeholder	Mr	MWP	Muhammed	Patel	
Stakeholder	Mr	MAP	Muhammed	Patel	
Stakeholder	Mrs	N	Naasirah	Patel	
Stakeholder	Mrs	NP	Nazmeera	Patel	
Stakeholder	Mrs	REP	Rabia	Patel	
Stakeholder	Mr	R	Rayaadh	Patel	
Stakeholder	Ms	R	Razwana	Patel	
Stakeholder	Mr	RJS	Ridhwaan	Patel	
Stakeholder	Mr	R	Ridmwaan	Patel	
Stakeholder	Dr	R	Riyaadh	Patel	
Stakeholder	Mr	SP	Saddy	Patel	
Stakeholder	Mr	SD	Saddy	Patel	
Stakeholder	Mr	S	Saheal	Patel	
Stakeholder	Mrs	SP	Sajeda	Patel	
Stakeholder	Ms	S	Shakir	Patel	
Stakeholder	Mrs	SP	Shakira	Patel	
Stakeholder		S	Siraj	Patel	
Stakeholder	Mr	S	Suleman	Patel	
Stakeholder	Mrs	TP	Taahira	Patel	
Stakeholder	Mr	T	Talhad	Patel	
Stakeholder	Mrs	TP	Tayyaba	Patel	
Stakeholder	Miss	U	Urusa	Patel	
Stakeholder	Miss	WP	Waliyya	Patel	
Stakeholder	Mr	Y	Yusuf	Patel	
Stakeholder	Mr	Z	Zaem	Patel	
Stakeholder	Mrs	Z	Zariena	Patel	
Stakeholder		EM		Patel	
Stakeholder		Z		Patel	
Stakeholder		R		Patel	
Stakeholder		MS		Patel	
Stakeholder		GH		Patel	
Stakeholder		GH		Patel	
Stakeholder	Miss	AP	Atya	Patel	
Stakeholder	Miss	IP	Imaan	Patel	
Stakeholder	Mr	M	Muhammed	Patel	
Stakeholder	Mr	MRP	Muhammed	Patel	
Stakeholder	Mr	M	Muneeb	Patel	
Stakeholder		R	Rayyan	Patel	
Stakeholder	Mr	S	Saheed	Patel	
Stakeholder		S	Sufiya	Patel	
Stakeholder	Mr	UP	Uwais	Patel	
Stakeholder	Mr	W	Waseem	Patel	
Stakeholder		Z	Zaem	Patel	
Stakeholder		I		Patel	
Stakeholder	Ms	S	Shakeba	Patela	
Stakeholder	Mrs	ZP	Zulekha	Patela	
Stakeholder	Mr	M	Muhammed	Pater	
Stakeholder	Mr	T	Thirusen	Pather	
Stakeholder	Mrs	DM	Desre	Paton	
Stakeholder	Mr	TC	Tshepo	Patose	
Stakeholder		S	Siphiwe	Patsu	
Stakeholder	Mrs	LJE	Leseha	Patterson	
Stakeholder	Ms	F	Forhana	Patu	
Stakeholder	Mrs	W	Willa	Payne	
Stakeholder	Miss	U	Undine	Paynter	
Stakeholder	Mev	R	Rosie	Peacock	
Stakeholder			George & Wendy	Pearson	
Stakeholder	Mrs	A	Abelaine	Pechs	
Stakeholder		R	Ryan	Pedro	
Stakeholder	Dr	S	Siya	Peer	
Stakeholder		K	Kgomotso	Pelatona	
Stakeholder	Mr	J	Jacques	Pelger	
Stakeholder	Miss	K	Kristen	Pelher	
Stakeholder	Mr	AJ	Dries	Pelser	
Stakeholder	Mr	WF	Frikkie	Pelser	
Stakeholder	Mr	AJ	Johan	Pelser	
Stakeholder		L	Leon	Pelser	
Stakeholder	Ms	LJ	Letitia	Pelser	
Stakeholder		L	Lisa	Pelser	
Stakeholder	Mrs	AM		Pelser	
Stakeholder	Mr	MM	Michael	Penane	
Stakeholder	Miss	RPL	Rearabetsoe	Penone	
Stakeholder	Mr	SG	Vasen	Pentia	
Stakeholder		SG		Pentia	
Stakeholder		SG		Pentia	
Stakeholder	Mrs	BM	Brigitte	Pereira	
Stakeholder	Ms	M	Monica	Pereira	
Stakeholder	Mrs	C	Colleen	Perold	
Stakeholder	Mr	G	George	Perry	

Stakeholder Category	Title	Initial	Name	Surname	Organization
Stakeholder	Mrs	CN	Nozuko	Petela	
Stakeholder	Miss	C	Casey-Lee	Peters	
Stakeholder	Ms	J	Jessica	Peters	
Stakeholder	Ms	J	Jessica	Peters	
Stakeholder	Mr	KP	Kieran	Peters	
Stakeholder	Mr	KP	Kieran	Peters	
Stakeholder	Mr	M	Meinharo	Peters	
Stakeholder	Mr	M	Meinharo	Peters	
Stakeholder	Mr	T	Thomas	Peters	
Stakeholder	Mr	T	Thomas	Peters	
Stakeholder	Mr	C	Caashif	Petersen	
Stakeholder	Ms	H	Hayley	Peterson	
Stakeholder	Mrs	V		Petford	
Stakeholder	Mr	JC	Johannes	Petrorius	
Stakeholder	Ms	MC	Marina	Petser	
Stakeholder	Mrs	ZI	Zanele	Phakadi	
Stakeholder	Miss	A	Asanda	Phakathi	
Stakeholder	Mrs	K	Kgomotso	Phakathi	
Stakeholder	Miss	PP	Phindile	Phakathi	
Stakeholder	Ms	S	Sbongile	Phakoe	
Stakeholder	Ms	S	Sbongile	Phakoe	
Stakeholder		J		Phalandwa	
Stakeholder	Mr	FM	Frans	Phasha	
Stakeholder	Mr	FM	Frans	Phasha	
Stakeholder		V	Vica	Phatang	
Stakeholder	Mr	P	Vele	Phathutshedzo	
Stakeholder	Ms	N	Nomatha	Phati	
Stakeholder	Mr	K	Karabo	Pheeha	
Stakeholder		M	Monic	Phejane	
Stakeholder	Mr	RD	Daniel	Phele	
Stakeholder	Miss	O	Osego	Phemelo	
Stakeholder	Mrs	SN	Sarah	Philips	
Stakeholder	Mr	GC	Geoffrey	Phillipson	
Stakeholder	Mrs	VV	Vera	Phillipson	
Stakeholder	Mr	GWJ	Gordons	Phillips	
Stakeholder	Mr	J	James	Phillips	
Stakeholder		J	James	Phillips	
Stakeholder	Mrs	SN	Sarah	Phillips	
Stakeholder		S	Sarah	Phillips	
Stakeholder	Mrs	V	Vera	Phillipson	
Stakeholder	Miss	C	Celia	Phipson	
Stakeholder	Miss	N	Nadia	Phiri	
Stakeholder		MRP	Rethabile	Phiri	
Stakeholder	Mr	S	Siyabonga	Phiri	
Stakeholder	Mrs	AMP	Anne	Phis	
Stakeholder	Mrs	LP	Lindelwa	Phokontsi	
Stakeholder		M	Mmaphuti	Phosheko	
Stakeholder	Miss	L	Lesego	Phukuntsi	
Stakeholder	Ms	A	Aluwani	Phungo	
Stakeholder	Ms	KP	Kananelo	Phuthi	
Stakeholder	Ms	D	Deidre	Phyfer	
Stakeholder	Mrs	GM	Gerrie	Phyffer	
Stakeholder	Mr	O	Oscar	Phyper	
Stakeholder	Mr	RC	Rochelle	Pia	
Stakeholder	Mr	C	Corne	Piedericks	
Stakeholder	Ms	MK		Piela	
Stakeholder	Mr	AJ	Abrahams	Pienaar	
Stakeholder	Mrs	A	Annatjie	Pienaar	
Stakeholder		C	Christo	Pienaar	
Stakeholder	Mrs	ES	Elizabeth	Pienaar	
Stakeholder	Ms	EH	Engela	Pienaar	
Stakeholder	Mr	H	Hanneg	Pienaar	
Stakeholder	Mr	HFP	Heinrich	Pienaar	
Stakeholder	Mr	H	Herman	Pienaar	
Stakeholder	Mr	H	Herman	Pienaar	
Stakeholder	Mrs	H	Hettie	Pienaar	
Stakeholder	Mrs	J	Jana	Pienaar	
Stakeholder	Mev	J	Janita	Pienaar	
Stakeholder	Mrs	L	Lindie	Pienaar	
Stakeholder	Mrs	L	Loney	Pienaar	
Stakeholder	Ms	M	Maria	Pienaar	
Stakeholder	Ms	M	Marie	Pienaar	
Stakeholder		M	Martin	Pienaar	
Stakeholder	Mrs	MM	Monica	Pienaar	
Stakeholder		T	Tanja	Pienaar	
Stakeholder	Mr	JP		Pienaar	
Stakeholder		M	Maribe	Piet	
Stakeholder	Ms	CM	Cameron	Pieta	
Stakeholder	Mr	B	Barney	Pieters	
Stakeholder	Mr	B	Barnie	Pieters	
Stakeholder	Ms	BM	Bronwyn	Pieters	

Stakeholder Category	Title	Initial	Name	Surname	Organization
Stakeholder	Mr	EH	Edmund	Pieters	
Stakeholder	Mrs	HM	Halletta	Pieters	
Stakeholder	Mr	JPS	Jean-Pierre	Pieters	
Stakeholder	Mrs	MV	Magda	Pieters	
Stakeholder	Miss	M	Melissa	Pieters	
Stakeholder	Ms	N	Nicole	Pieters	
Stakeholder		R	Ryno	Pieters	
Stakeholder		C		Pieters	
Stakeholder	Mr	D	Derrick	Pieterse	
Stakeholder	Mr	D	Donovan	Pieterse	
Stakeholder	Mr	DP	Dwain	Pieterse	
Stakeholder	Mrs	GL	Getruida	Pieterse	
Stakeholder	Mr	J	James	Pieterse	
Stakeholder	Mr	MJ	Johan	Pieterse	
Stakeholder	Ms	MJG	Maria	Pieterse	
Stakeholder	Miss	NM	Nicdine	Pieterse	
Stakeholder	Mr	NT	Nick	Pieterse	
Stakeholder		N	Nick	Pieterse	
Stakeholder	Ms	NM	Nicoline	Pieterse	
Stakeholder		T	Trudi	Pieterse	
Stakeholder	Mrs	JP		Pieterse	
Stakeholder	Mrs	SJ		Pieterse	
Stakeholder		F		Pieterse	
Stakeholder		B	Brian	Pietersen	
Stakeholder		V	Vossie	Pietersen	
Stakeholder	Mr	M	Marlin	Pillay	
Stakeholder	Mr	N	Neshan	Pillay	
Stakeholder		N	Nishan	Pillay	
Stakeholder	Mrs	P	Pannammal	Pillay	
Stakeholder	Mrs	S	Shamalla	Pillay	
Stakeholder	Mrs	S	Shamalla	Pillay	
Stakeholder	Mr	S	Silva	Pillay	
Stakeholder	Miss	T	Teneel	Pillay	
Stakeholder	Miss	TD	Tonisha	Pillay	
Stakeholder	Mr	TP	Tyreece	Pillay	
Stakeholder		V	Veloshnee	Pillay	
Stakeholder	Mrs	R		Pillay	
Stakeholder	Mrs	JP	Pinaar	Pinaar	
Stakeholder		L	Laura	Pine	
Stakeholder	Mr	M	Michael	Pinhero	
Stakeholder	Mr	CC	Christain	Pistorius	
Stakeholder		C	Cozy	Pitjeng	
Stakeholder	Mr	E	Eazy	Pitjeng	
Stakeholder	Ms	BV	Bonolo	Pitso	
Stakeholder		L	Lefa	Pitso	
Stakeholder	Miss	N	Natasha	Pitt	
Stakeholder	Ms	CN	Carol	Pittendrigh	
Stakeholder	Mr	TC	Theo	Plaatjies	
Stakeholder	Miss	M	Matilda	Platt	
Stakeholder	Mr	L	Lourence	Plens	
Stakeholder	Mrs	AMP	Anne Maria	Plis	
Stakeholder	Dr	H	Harold	Plit	
Stakeholder	Mrs	JPC	Jacoba	Plit	
Stakeholder	Mr	CP	Christian	Poggenpoel	
Stakeholder	Mrs	MMM	Martha MM	Pohlmann	
Stakeholder	Mr	EG	EG	Polden	
Stakeholder	Mr	EG		Polden	
Stakeholder	Mr	J	Johan	Poleman	
Stakeholder	Mrs	CR	Clyrese	Poletsi	
Stakeholder	Mr	KR	Kekeletso	Poletsi	
Stakeholder	Mev	C	Christea	Poley	
Stakeholder	Mev	CP	Christea	Poley	
Stakeholder	Mev	C	Christea	Poley	
Stakeholder	Mr	G	Grodffrey	Poley	
Stakeholder	Mrs	M	Maria	Pollono	
Stakeholder	Mrs	ME	Makhala	Polo	
Stakeholder	Mrs	ME	Makhala	Polo	
Stakeholder	Mr	MJ	MJ	Polo	
Stakeholder	Mr	MJ		Polo	
Stakeholder	Mr	TWP	Peter	Ponoane	
Stakeholder	Ms	HJP	Hannah	Ponto	
Stakeholder		A	Agness	Poo	
Stakeholder	Miss	CL	Christiane	Poolman	
Stakeholder	Mrs	MJ	Maria	Posthumus	
Stakeholder	Mnr	N	Nicolaas	Posthumus	
Stakeholder	Mr	N	Nicolaas	Posthumus	
Stakeholder		HN		Posthumus	
Stakeholder	Mrs	N	Nalize	Potaieter	
Stakeholder	Mrs	MM	Maria	Potereter	
Stakeholder	Mr	WB	Wynand	Potgeter	
Stakeholder	Mnr	SA	Andie	Potgieter	

Stakeholder Category	Title	Initial	Name	Surname	Organization
Stakeholder	Mr	AH	Andre	Potgieter	
Stakeholder		D	Deon	Potgieter	
Stakeholder		D	Driekie	Potgieter	
Stakeholder	Mrs	E	Elize	Potgieter	
Stakeholder		H	Hanna	Potgieter	
Stakeholder	Mr	HJ	Hennie	Potgieter	
Stakeholder	Mr	J	Jak	Potgieter	
Stakeholder	Mr	Jan	Janie	Potgieter	
Stakeholder	Mr	JP	Jared	Potgieter	
Stakeholder	Mr	JP	Jarod	Potgieter	
Stakeholder	Mrs	K	Katie	Potgieter	
Stakeholder	Mrs	LE	Loraine	Potgieter	
Stakeholder	Mrs	MJ	Marietjie	Potgieter	
Stakeholder	Mrs	M	Marli	Potgieter	
Stakeholder	Ms	MB	Monique	Potgieter	
Stakeholder	Mr	NW	Nantobi	Potgieter	
Stakeholder	Mrs	OLV	Olivia	Potgieter	
Stakeholder	Mr	HJF	Ricus	Potgieter	
Stakeholder	Mrs	SC	Sara	Potgieter	
Stakeholder		S	Sara	Potgieter	
Stakeholder		TC	Tian	Potgieter	
Stakeholder		C	Tian	Potgieter	
Stakeholder	Ms	CP	Willem	Potgieter	
Stakeholder	Mrs	CE	Celia	Potgieter	
Stakeholder		AM		Potsaine	
Stakeholder	Miss	RP	Rethabile	Potsane	
Stakeholder	Ms	RP	Rethabile	Potsane	
Stakeholder	Mr	FW	Fred	Povehem	
Stakeholder		C	Christea	Povey	
Stakeholder		G	Geoffrey	Povey	
Stakeholder	Ms	EA	Erenscha	Powell	
Stakeholder	Mr	SJ	Fanie	Powell	
Stakeholder	Mr	GJG	Gerhardus	Powell	
Stakeholder	Mrs	HJ	Hedri	Powell	
Stakeholder	Ms	TB	Tanica	Powell	
Stakeholder	Mr	M	Michael	Power	
Stakeholder		B	Bhikma	Prajesh	
Stakeholder	Mrs	SM	Sariet	Preklasa	
Stakeholder		C	Chantelle	Pretarius	
Stakeholder	Miss	K		Pretenhuis	
Stakeholder	Mr	P	Petrus	Pretorius	
Stakeholder	Mev	L	Laret	Preters	
Stakeholder	Mev	L	Laret	Preters	
Stakeholder	Mr	D	Darius	Pretorias	
Stakeholder	Mev	E	Esmaralda	Pretorias	
Stakeholder	Mr	DB	David	Pretorilis	
Stakeholder		C	Corra	Pretorious	
Stakeholder	Mr	D	Darius	Pretorious	
Stakeholder	Mr	D	David	Pretorious	
Stakeholder	Mrs	E	Esmaralda	Pretorious	
Stakeholder	Mrs	M	Mariska	Pretorious	
Stakeholder	Ms	M	Mina	Pretorious	
Stakeholder	Mr	p	Paul	Pretorious	
Stakeholder		S	Sophie	Pretorious	
Stakeholder	Ms	WC	Wendy	Pretorious	
Stakeholder	Mrs	JH	Anneke	Pretorius	
Stakeholder	Mr	AJ	Arnolous	Pretorius	
Stakeholder	Mrs	B	Baba	Pretorius	
Stakeholder	Miss	B	Bianca	Pretorius	
Stakeholder	Ms	C	Charmaine	Pretorius	
Stakeholder	Mr	CJC	Corra	Pretorius	
Stakeholder	Mr	D	De Wet	Pretorius	
Stakeholder	Mrs	DD	Dianetee	Pretorius	
Stakeholder		E	Elzanne	Pretorius	
Stakeholder	Mr	JE	Eric	Pretorius	
Stakeholder	Mrs	J	Franoska	Pretorius	
Stakeholder	Ms	HJ	Hendrina	Pretorius	
Stakeholder	Mr	JP	Jaco	Pretorius	
Stakeholder	Mr	J	Jason	Pretorius	
Stakeholder	Mr	JE	Jaunrick	Pretorius	
Stakeholder	Ms	J	Jo Anna	Pretorius	
Stakeholder	Ms	J	Jo Anna	Pretorius	
Stakeholder	Mr	JR	Johan	Pretorius	
Stakeholder	Mrs	HJ	Johanna	Pretorius	
Stakeholder	Ms	E	Lizele	Pretorius	
Stakeholder	Mev	LPA	Louisa	Pretorius	
Stakeholder	Mr	MA	Marc	Pretorius	
Stakeholder	Mrs	M	Marie	Pretorius	
Stakeholder	Mr	P	Paul	Pretorius	
Stakeholder	Mrs	C	Pretorius	Pretorius	
Stakeholder	Mr	R	Renee	Pretorius	

Stakeholder Category	Title	Initial	Name	Surname	Organization
Stakeholder	Mr	R	Renee	Pretorius	
Stakeholder	Mr	R	Riaan	Pretorius	
Stakeholder	Mrs	R	Ronel	Pretorius	
Stakeholder	Mr	R	Ruben	Pretorius	
Stakeholder	Mr	S	Stefan	Pretorius	
Stakeholder	Mr	S	Stefan	Pretorius	
Stakeholder		W	Wendy	Pretorius	
Stakeholder	Mrs	ZA	Zuzette	Pretorius	
Stakeholder		Z	Zuzette	Pretorius	
Stakeholder		AA		Pretorius	
Stakeholder		JA		Pretorius	
Stakeholder		D	Dennis	Prevest	
Stakeholder	Mr	MW	Mark	Pridgeon	
Stakeholder	Mrs	L	Lillian	Pridgeon	
Stakeholder	Mr	J	Prin	Prin	
Stakeholder	Mrs	L	Prin	Prin	
Stakeholder	Mr	ABJ	Alwie	Prinzeloo	
Stakeholder	Mr	GJCH	Gert	Prinzeloo	
Stakeholder	Mrs	ME	Maritha	Prinzeloo	
Stakeholder	Miss	PD	Aprane	Princess	
Stakeholder	Ms	JA	Jacqui	Pringle	
Stakeholder	Miss	C	Chantel	Prinsloo	
Stakeholder	Mrs	CC	Cindy	Prinsloo	
Stakeholder	Mr	CT	Coen	Prinsloo	
Stakeholder	Mrs	EL	Elna	Prinsloo	
Stakeholder	Mrs	E	Elsa	Prinsloo	
Stakeholder	Miss	E	Elzette	Prinsloo	
Stakeholder	Ms	E	Elzette	Prinsloo	
Stakeholder	Mr	F	Florins	Prinsloo	
Stakeholder	Mr	HDE	Hennie	Prinsloo	
Stakeholder	Mr	J	Jacquel	Prinsloo	
Stakeholder	Mrs	KS	Kirsty	Prinsloo	
Stakeholder	Mrs	M	Marianne	Prinsloo	
Stakeholder	Mrs	MM	Melanie	Prinsloo	
Stakeholder	Mr	MV	Michael	Prinsloo	
Stakeholder	Mr	PJJ	Piet	Prinsloo	
Stakeholder	Mr	P	Pieter	Prinsloo	
Stakeholder	Mrs	R	Rene	Prinsloo	
Stakeholder	Mr	CR	Riaan	Prinsloo	
Stakeholder	Mrs	R	Riana	Prinsloo	
Stakeholder	Mrs	SR	Sharon	Prinsloo	
Stakeholder	Mrs	SM	Susan	Prinsloo	
Stakeholder		TCP	Theunis	Prinsloo	
Stakeholder	Miss	T	Timed	Prinsloo	
Stakeholder	Mr	T	Tyron	Prinsloo	
Stakeholder	Miss	JC	Jacoba	Prkin	
Stakeholder	Mrs	FN	Flatha	Pule	
Stakeholder	Mrs	L	Louise	Pullock	
Stakeholder	Mr	SS	Pulucoo	Pulucoo	
Stakeholder	Mr	VIJ	Jenderan	Pungavanam	
Stakeholder	Mr	R	Rupert	Pusch	
Stakeholder	Mr	DJ	Diederick	Puth	
Stakeholder	Mr	JH		Puth	
Stakeholder	Ms	BP	Bianca	Putter	
Stakeholder	Mrs	EI	Esther	Putter	
Stakeholder	Mr	E	Etienne	Putter	
Stakeholder	Mr	E	Etienne	Putter	
Stakeholder	Mrs	L	Lilly	Putter	
Stakeholder	Mrs	L	Lilly	Putter	
Stakeholder	Ms	T	Trudie	Putter	
Stakeholder	Mr	MR	Michael	Putzier	
Stakeholder	Mr	WK	Wayne	Putzier	
Stakeholder	Ms	P	Patisani	Puwai	
Stakeholder		P	Pieter	PW Bignavt	
Stakeholder		M	Marcelina	Qhamakoane	
Stakeholder		P	Paballo	Qophe	
Stakeholder	Mr			Quadria	
Stakeholder	Mr	M	Mohammed	Quashi	
Stakeholder	Mr	M	Qutswa	Qutswa	
Stakeholder	Mr	TJ		Rabe	
Stakeholder	Mr	MD	Daniel	Rabele	
Stakeholder	Mr	TK	Kwana	Rabele	
Stakeholder	Mr	L	Leruo	Rabele	
Stakeholder	Ms	MP	Manahadi	Rabele	
Stakeholder		MP		Rabele	
Stakeholder	Mrs	G	Gune	Rabie	
Stakeholder	Mr	K	Kobas	Rabie	
Stakeholder	Ms	M	Mericia	Rabie	
Stakeholder	Mr	M	Maria	Rabuzzi	
Stakeholder	Ms	RJ	Rochelle	Rade	
Stakeholder		ARP	Andiswa	Radebe	

Stakeholder Category	Title	Initial	Name	Surname	Organization
Stakeholder	Mrs	GA	Gugulethu	Radebe	
Stakeholder		J	Johny	Radebe	
Stakeholder	Mr	L	Lucky	Radebe	
Stakeholder	Mr	MO	Mahlangano	Radebe	
Stakeholder	Miss	PM	Mbali	Radebe	
Stakeholder		O	Obed	Radebe	
Stakeholder	Mr	MS	Sbusiso	Radebe	
Stakeholder	Mr	S	Sbusiso	Radebe	
Stakeholder	Mr	RJS	Sibusiso	Radebe	
Stakeholder	Mr	RJS	Sibusiso	Radebe	
Stakeholder		IS	Simphiwe	Radebe	
Stakeholder	Mr	SMS	Sipho	Radebe	
Stakeholder	Ms	TC	Thandiwe	Radebe	
Stakeholder	Dr	VJ		Radebe	
Stakeholder	Mr	TA		Radebe	
Stakeholder		J		Radebe	
Stakeholder		J		Radebe	
Stakeholder	Dr	A	Alexande	Radech	
Stakeholder	Dr	A	Alexande	Radech	
Stakeholder	Dr	C	Christiaan	Radech	
Stakeholder	Dr	E		Radecha	
Stakeholder	Mrs	N	Natasha	Rademan	
Stakeholder		CER	Caitlyn	Rademeyer	
Stakeholder	Mrs	KBR	Blessing	Raditsela	
Stakeholder	Miss	FC	Rademan	Radman	
Stakeholder	Mr	Y	Yusuf	Rahim	
Stakeholder	Mr	K	Kruger	Raiden	
Stakeholder	Mrs	JH	Jane	Raix	
Stakeholder		A	Ashras	Rajah	
Stakeholder	Mr	F	Fuas	Rajam	
Stakeholder		T	Teboho	Rakaoane	
Stakeholder	Mrs	MC	Ma-Azael	Rakhale	
Stakeholder	Mr	RJ	Ranthako	Rakhale	
Stakeholder	Mr	TJ	Tseko Joseph	Rakholile	
Stakeholder	Miss	PR	Paballo	Ralejoe	
Stakeholder	Ms	DM	Dieketseng	Ralekholela	
Stakeholder	Miss	ER	Estha	Ralenono	
Stakeholder	Mr	E	Esal	Ralitsela	
Stakeholder	Mrs	MM	Manunu Maria	Ralitsela	
Stakeholder	Mr	JL	James Lionel	Ralston	
Stakeholder	Mrs	L	Lydia	Ralusi	
Stakeholder	Mrs	V	Varsha	Rama	
Stakeholder	Ms	T	Tiisetso	Ramaele	
Stakeholder		EM		Ramafikeng	
Stakeholder	Mr	M	Modise	Ramafole	
Stakeholder	Mrs	CA	Cheryl	Ramage	
Stakeholder	Ms	AMR	Amolemo	Ramaisa	
Stakeholder		S	Stanley	Ramalepe	
Stakeholder	Miss	K	Khathutshelo	Ramalisa	
Stakeholder		P	Paul	Ramanong	
Stakeholder		P	Paul	Ramanong	
Stakeholder		T	Tebello	Ramanong	
Stakeholder	Mr	O	Ofentse	Ramathesele	
Stakeholder	Miss	NF	Florence	Ramatsebe	
Stakeholder	Mrs	K	Kanakamal	Ramaya	
Stakeholder	Mr	R	Rish	Ramcal	
Stakeholder	Mr	J	Jaychand	Ramdarth	
Stakeholder	Mrs	B	Biegma	Ramdath	
Stakeholder	Dr	HD		Ramjee	
Stakeholder	Mr	P	Pravin	Ramkishwar	
Stakeholder	Mrs	S	Shreen	Ramkishwar	
Stakeholder	Mrs	T	Teuisha	Ramkishwar	
Stakeholder	Mrs	D	Dhanwhathi	Ramluggan	
Stakeholder	Mrs	I	Premilla	Ramnath	
Stakeholder		A	Malefalamong	Ramoifane	
Stakeholder	Mr	AM	Antipot	Ramokgopa	
Stakeholder	Mrs	MM	Majubere	Ramokopu	
Stakeholder	Mr	KSR	Mpho	Ramonaledi	
Stakeholder	Mrs	MS	Mankono	Ramorola	
Stakeholder		MS		Ramorola	
Stakeholder	Ms	RAR	Rethabile	Rampa	
Stakeholder	Ms	KR	Karabo	Rampai	
Stakeholder	Mr	N	Naveen	Ramparsad	
Stakeholder	Mr	N	Navoon	Ramparsad	
Stakeholder	Mr	M	Mpho	Ramphore	
Stakeholder	Mr	LI	Lietso	Rampitsang	
Stakeholder		R	Reginah	Rampitsang	
Stakeholder		L		Rampitsang	
Stakeholder		T	Tshegofatso	Rampitsang	
Stakeholder		T	Tshegofatso	Rampitsang	
Stakeholder		ME		Rampo	

Stakeholder Category	Title	Initial	Name	Surname	Organization
Stakeholder	Mrs	JR	Jagathambal	Ramsammy	
Stakeholder	Mr	K	Kareshan	Ramsammy	
Stakeholder	Mrs	P	Prinita	Ramsammy	
Stakeholder	Mr	S	Samiel	Ramsammy	
Stakeholder	Mr	S	Suniel	Ramsammy	
Stakeholder	Mr	V	Vedesh	Ramsammy	
Stakeholder		S		Ramsammy	
Stakeholder	Mrs	IM	Irene	Ramsden	
Stakeholder	Miss	P	Praneeta	Ramsoochit	
Stakeholder	Mr	P	Pranesh	Ramsoochit	
Stakeholder	Mrs	T	Thashmee	Ramsoochit	
Stakeholder		KR		Ramurui	
Stakeholder	Mr	SDR	Shane	Randan	
Stakeholder	Mr	SDR	Shane	Randan	
Stakeholder	Mr	SY	Salim	Randera	
Stakeholder	Mr	SY	Salim	Randera	
Stakeholder	Mr	S	Shahid	Randera	
Stakeholder		SR	Safiyer	Randeza	
Stakeholder	Mrs	L	Liezel	Rankilawan	
Stakeholder		P	Pule	Rantili	
Stakeholder	Miss	OF	Olivia	Raphael	
Stakeholder		RS	Rudzani	Raphalala	
Stakeholder	Mr	GW	Gerhard	Ras	
Stakeholder	Mr	M	Mapeete	Rasoaiti	
Stakeholder	Mr	I	Imzair	Rasol	
Stakeholder	Mr	A	Aarif	Rasool	
Stakeholder		I	Imtiaz	Rasool	
Stakeholder	Mr	R	Raess	Rasool	
Stakeholder		GF		Rasool	
Stakeholder				Rasstjil	
Stakeholder	Mr	M	Mobeen	Rasul	
Stakeholder	Mr	N	Nishaar	Rasul	
Stakeholder	Mr	RA	Rashid	Rasul	
Stakeholder		N	Narishma	Ratan	
Stakeholder	Miss	A	Ajita	Ratanjee	
Stakeholder		G	Gunvanti	Ratanjee	
Stakeholder		G	Gunvanti	Ratanjee	
Stakeholder		K	Krupa	Ratanjee	
Stakeholder	Ms	S	Sarah	Rathulo	
Stakeholder		M	Michael	Ratsatsinyane	
Stakeholder	Mrs	J	Janita	Raubenheimer	
Stakeholder	Ms	MC	Manja	Rauch	
Stakeholder	Ms	R	Renette	Rautenbach	
Stakeholder	Mr	VA	Vaughan	Rautenbach	
Stakeholder	Mr	VA	Vaughan	Rautenbach	
Stakeholder	Mrs	A	Aisha	Ravat	
Stakeholder	Mr	Jl	Jaleel	Ravat	
Stakeholder	Mr	Jl	Jaleel Ismail	Ravat	
Stakeholder	Mrs	K	khadeejan	Ravat	
Stakeholder	Mr	K	Khadija	Ravat	
Stakeholder	Mr	S	Sulaiman	Ravat	
Stakeholder	Mr	S	Sulaiman	Ravat	
Stakeholder		H	Haseena	Ravat	
Stakeholder		N	Nazeer	Ravat	
Stakeholder		Y	Yusuf	Ravat	
Stakeholder		I		Ravat	
Stakeholder	Mrs	B	Bavisha	Ravgee	
Stakeholder		N	Neeta	Ravgee	
Stakeholder	Miss	N	Neeta	Ravjee	
Stakeholder	Mrs	V	Vanita	Ravjee	
Stakeholder	Ms	V	Veena	Ravjee	
Stakeholder	Mr	LW	Leon	Raymaners	
Stakeholder	Mr	BR	Billy	Raymond	
Stakeholder		L	Leigh-Ann	Raynard	
Stakeholder		A		Rechent	
Stakeholder	Ms	G	Gitavia	Reddy	
Stakeholder	Mr	K	Kasava	Reddy	
Stakeholder	Dr	K	Kuvashan	Reddy	
Stakeholder	Mrs	N	Nalisha	Reddy	
Stakeholder	Mrs	N	Needhee	Reddy	
Stakeholder	Mr	AO	Arnold	Redinger	
Stakeholder		H		Redinger	
Stakeholder		WR	Warwick	Reed	
Stakeholder	Ms	S	Sam	Rees	
Stakeholder	Mr	JM	John	Reeves	
Stakeholder	Ms	MC	MagDaleen	Reeves	
Stakeholder		G	Govender	Reggie	
Stakeholder	Mrs	A	Asmaa	Regragui	
Stakeholder	Ms	DTR	Daniela	Rehef	
Stakeholder	Mrs			Rehels	
Stakeholder	Mr	FR	Farrah	Rehman	

Stakeholder Category	Title	Initial	Name	Surname	Organization
Stakeholder	Mr	IR	Ihram	Rehman	
Stakeholder	Mr	MA	Muhamad	Rehman	
Stakeholder	Mr	LR	La'eeq	Rehmon	
Stakeholder		M	Mike	Reichert	
Stakeholder		M		Reichert	
Stakeholder	Mr	JEDLG	James	Reid	
Stakeholder	Mrs	JA	Johanna	Reid	
Stakeholder	Miss	RA	Reid	Reid	
Stakeholder	Miss	RA	Reid	Reid	
Stakeholder	Mr	R	Robbie	Reid	
Stakeholder	Mr	RR	Robert	Reid	
Stakeholder	Mr	R	Richard	Reinhardt	
Stakeholder	Mr	MSCE	Manie	Reis	
Stakeholder	Mr	JS	Juriaan	Reneke	
Stakeholder	Mrs	M	Mari	Renney	
Stakeholder	Mr	J	Johannes	Repsorp	
Stakeholder	Miss	DTR	Daniella	Retief	
Stakeholder	Miss	D	Demique	Retif	
Stakeholder	Ms	N	Nonna	Reuse	
Stakeholder		AR	Aaria	Rewachanda	
Stakeholder		AR	Aaria	Rewachanda	
Stakeholder	Mrs	B	Belinda	Reyeneck	
Stakeholder	Mrs	AR	Amy-Lynn	Reynard	
Stakeholder	Ms	L	Leigh-Ann	Reynard	
Stakeholder	Mr	R	Rudolph	Reynders	
Stakeholder	Mr	R	Rudolph	Reynders	
Stakeholder	Mrs	B	Betsie	Reyneke	
Stakeholder	Mrs	B	Betsie	Reyneke	
Stakeholder	Mr	T	Tilesh	Rhaga	
Stakeholder		S	Steven	Rhalla	
Stakeholder	Mr	Y	Yusul	Rhan	
Stakeholder	Mrs	MM	Michelle	Rheeder	
Stakeholder	Mrs	SJ	Sonie	Rheeder	
Stakeholder	Mr	JA		Riaan	
Stakeholder	Mrs	R	Deventer	Riana	
Stakeholder				Riaz	
Stakeholder	Mr	A	Ahmad	Richanas	
Stakeholder	Mr	F	Faizel	Richanas	
Stakeholder	Mrs	F	Fayroes	Richanas	
Stakeholder	Mrs	C	Classina	Richardson	
Stakeholder	Mr	JA	Johan	Riede	
Stakeholder	Mr	JA	Johan	Rieder	
Stakeholder	Mrs	J	Jannette	Rielander	
Stakeholder	Mr	MRS	Mark	Rielander	
Stakeholder	Mr	MJR	Matthew	Rielander	
Stakeholder	Mr	M	Michael	Rielander	
Stakeholder	Mr	M	Michael	Rielander	
Stakeholder	Mr	RMO	Mohammed	Rizaan	
Stakeholder		R	Robbie	Robberste	
Stakeholder	Ms	C	Carlien	Robberts	
Stakeholder	Mr	HL	Hendrik	Robbertze	
Stakeholder	Mr	T	Tertius	Robbeson	
Stakeholder		C	Colleen	Roberts	
Stakeholder	Mrs	ES	Elizabeth	Roberts	
Stakeholder	Ms	F	Femke	Roberts	
Stakeholder	Mnr	J	Jaco	Roberts	
Stakeholder	Ms	L	Schicika	Roberts	
Stakeholder		TJ	Tuder	Roberts	
Stakeholder	Mrs	R		Roberts	
Stakeholder	Mr	RA	Scott	Robin	
Stakeholder		E	Elsa	Robinson	
Stakeholder	Ms	L	Robnsan	Robinson	
Stakeholder	Mrs	S	Sonje	Robs	
Stakeholder	Mrs	S	Sonje	Robs	
Stakeholder	Mrs	FM	Filomena	Rocha	
Stakeholder	Mr	MS	Manver	Rocha	
Stakeholder		M		Rocha	
Stakeholder	Mrs	J	Jane	Rode	
Stakeholder	Ms	HE	Heleen	Rodgers	
Stakeholder	Mrs	K	Kaien	Rodley	
Stakeholder		R	Rasims	Rodna	
Stakeholder	Mr	W	William	Rodrigues	
Stakeholder	Mrs	WSR	Wendy	Rodser	
Stakeholder	Mr	JHN	James	Roelefse	
Stakeholder	Mr	JHN	James	Roelefse	
Stakeholder	Mrs	MV	Marguerite	Roerimic	
Stakeholder	Ms	A	Alana	Roets	
Stakeholder	Mr	C	Christo	Roets	
Stakeholder	Mr	JM	Johnny	Roets	
Stakeholder	Mev	L	Lunel	Roets	
Stakeholder	Mrs	L	Lunel	Roets	

Stakeholder Category	Title	Initial	Name	Surname	Organization
Stakeholder	Miss	M	Marinda	Roets	
Stakeholder	Mrs	A	Avis	Rogers	
Stakeholder	Mr	AA	Archie	Roggers	
Stakeholder	Mr	SA	Shane	Rohman	
Stakeholder	Mr	SA	Shane	Rohman	
Stakeholder	Ms	R	Rolinyathi	Rolinyathi	
Stakeholder	Ms	N	Rolinyathi	Rolinyathi	
Stakeholder	Mr	TR	Tholo	Rolithare	
Stakeholder	Mr	FD	Fernaded	Romal	
Stakeholder	Mr	I		Ronal	
Stakeholder	Mrs	T	Tonkin	Ronelle/R	
Stakeholder	Mrs	L	Loyisa	Ronke	
Stakeholder		P		Ronquest	
Stakeholder		J	Johawn	Roode	
Stakeholder	Mrs	JM	Ria	Roode	
Stakeholder	Mr	GRC	Grant	Roodt	
Stakeholder	Mrs	J	Joandri	Roodt	
Stakeholder	Mr	JL	Johannes	Roodt	
Stakeholder	Mr	R	Rayrand	Roodt	
Stakeholder		P	Phillip	Rooe	
Stakeholder	Miss	CDR	Caitlin	Rooplahl	
Stakeholder	Mr	J	Jacques	Roos	
Stakeholder	Mrs	J	Jomari	Roos	
Stakeholder	Mr	CJ	Kobus	Roos	
Stakeholder	Mrs	M	Marisel	Roos	
Stakeholder	Mrs	M	Melissa	Roos	
Stakeholder	Mr	M	Morne	Roos	
Stakeholder	Mr	N	Neil	Roos	
Stakeholder	Mr	J	Jacobus	Rootman	
Stakeholder	Mrs	M	Mariska	Rootman	
Stakeholder	Mr	GM	Deon	Rooyer	
Stakeholder	Mrs	RE	Hanssor	Rose	
Stakeholder				Roshnee Sports Council	
Stakeholder	Mr	AMK	Kanyamba	Rosie	
Stakeholder	Mr	VK	Vrik	Rosou	
Stakeholder	Miss	CJ	Crystal	Ross	
Stakeholder	Mrs	D	Desire	Ross	
Stakeholder	Dr	RT	Roy	Ross	
Stakeholder	Mrs	SJ	Sanda	Ross	
Stakeholder	Mrs	AJ	Anuscha	Rossoun	
Stakeholder	Mrs	A	Amelia	Rossouw	
Stakeholder	Mrs	AJ	Anuscha	Rossouw	
Stakeholder	Mr	BF	Brarden	Rossouw	
Stakeholder	Mr	CH	Casper	Rossouw	
Stakeholder	Mrs	D	Dedre	Rossouw	
Stakeholder	Mrs	LC	Lizette	Rossouw	
Stakeholder	Miss	M	Maryke	Rossouw	
Stakeholder	Mr	P	Pieter	Rossouw	
Stakeholder	Mr	DT	Rossouw	Rossouw	
Stakeholder	Mrs	S	Schanne	Rossouw	
Stakeholder		T	Tamia	Rossouw	
Stakeholder	Miss	T	Teresa	Rossouw	
Stakeholder		M	Molissa	Rosstee	
Stakeholder	Mrs	EM	Bestie	Rothner	
Stakeholder	Mrs	EM	Betsie	Rothner	
Stakeholder	Mrs	EM	Betsie	Rothner	
Stakeholder	Miss	SC	Sammy.Jc	Rour	
Stakeholder		SM		Rour	
Stakeholder	Mr	CJ	Chart	Rousseew	
Stakeholder	Mr	DF	Dorne	Rousseew	
Stakeholder	Ms	L	Leandi	Rousseew	
Stakeholder	Ms	ASM	Anna	Roux	
Stakeholder	Ms	ASM	Anna	Roux	
Stakeholder	Mrs	IM	Irma	Roux	
Stakeholder	Mr	J	Johan	Roux	
Stakeholder	Mr	RR	Rudolph	Roux	
Stakeholder	Mr	PP	Philippe	Rouxelle	
Stakeholder	Mr	PP	Philippe Paul	Rouxelle	
Stakeholder	Mrs	CC	Carol	Rowe	
Stakeholder	Mr	A	Asil	Royer	
Stakeholder		H	Hansrus	Rpdumu	
Stakeholder	Mr	D	Drow	Rrynolds	
Stakeholder	Mr	B	Byron	Rubenstein	
Stakeholder	Mrs	A	Anne-Marie	Rudd	
Stakeholder	Mr	CW	Chris	Rudd	
Stakeholder	Ms	V	Venessa	Rudeman	
Stakeholder	Mr	A	Anil	Ruder	
Stakeholder	Mr	R	Roshnee	Ruder	
Stakeholder	Ms	C	Corhelia	Rudman	
Stakeholder	Mr	C	Rudzuna	Rudzuna	
Stakeholder	Mr	A	Ajay	Rugbeer	

Stakeholder Category	Title	Initial	Name	Surname	Organization
Stakeholder	Mr	A	Akiel	Rugbeer	
Stakeholder	Mrs	A	Ashyana	Rugbeer	
Stakeholder	Mrs	CS	Charmaine	Rugbeer	
Stakeholder		A		Ruiz	
Stakeholder	Mr	VK	Vrik	Rusou	
Stakeholder		D	Dave	Russell	
Stakeholder	Mr	DW	David	Russell	
Stakeholder		M	Martha	Rutama	
Stakeholder	Mr	AS	Jacques	Ruutenbhach	
Stakeholder	Ms	B	Bianca	Ryan	
Stakeholder		B	Bianca	Ryan	
Stakeholder	Mrs	N	Neesha	Ryan	
Stakeholder	Mrs	AR	Amy-Lynn	Rynard	
Stakeholder		B	Betsie	Saayman	
Stakeholder	Miss	CS	Courtney	Saayman	
Stakeholder	Mrs	H	Heidi	Saayman	
Stakeholder	Ms	M	Michelle	Saaymon	
Stakeholder	Ms	MJ	Maria	Sabalele	
Stakeholder	Mrs	TE	Thokoziwe	Sabalele	
Stakeholder	Mr	S	Ahmed	Sabel	
Stakeholder	Mr	SN	Ndungwana	Sabelo	
Stakeholder	Mr	JK	Johan	Sachse	
Stakeholder	Mr	A	Arshad	Sader	
Stakeholder	Mr	LS		Sadoms	
Stakeholder	Mrs	RAC	Cassim	Saed	
Stakeholder	Ms	R	Razeeda	Saed	
Stakeholder	Mr	Y	Yusuf	Saed	
Stakeholder		MS		Saeed	
Stakeholder	Mr	YS	Yusaf	Safi	
Stakeholder	Mr	C	Chris	Sahepers	
Stakeholder	Mr	Sa	Shakeer	Sahib	
Stakeholder	Miss	ZS	Zakiyah	Sahib	
Stakeholder		Y		Saigh	
Stakeholder	Miss	A	Aamina	Saith	
Stakeholder	Mr	MZAG	Zahoor	Saiyed	
Stakeholder	Mr	L	Lourens	Saiyman	
Stakeholder		A	Awazie	Saizi	
Stakeholder	Mrs	SBE	Moosa	Sakina	
Stakeholder	Mrs	T	Thilisile	Sakoor	
Stakeholder	Mr	JG	Jose	Saks	
Stakeholder		J	Jose	Saks	
Stakeholder	Adv.	S	Suleman	Saleem	
Stakeholder	Mr	QRA	Qassim	Salejee	
Stakeholder	Mr	ZQR	Zahir	Salejee	
Stakeholder	Mr	RM	Rasheed Mahomed	Salem	
Stakeholder	Mr	R	Riyaadh	Salen	
Stakeholder	Mr	A	Ahmed	Saley	
Stakeholder	Miss	BS	Bayiyaa	Saley	
Stakeholder		BS	Bilal	Saley	
Stakeholder		FS	Ebrahim	Saley	
Stakeholder	Dr	F	Farid	Saley	
Stakeholder		F	Farid	Saley	
Stakeholder	Mr	I	Imran	Saley	
Stakeholder	Mr	I	Imran	Saley	
Stakeholder	Mr	MR	Mahomed	Saley	
Stakeholder	Mrs	MB	Mariam	Saley	
Stakeholder	Mr	MI	Mohamed	Saley	
Stakeholder	Mr	MR	Mohammed Reza	Saley	
Stakeholder	Mr	N	Naziha	Saley	
Stakeholder	Mrs	S	Samaiya	Saley	
Stakeholder	Mr	Y	Yaser	Saley	
Stakeholder		YZD	Yazid	Saley	
Stakeholder	Dr	Y	Yunus	Saley	
Stakeholder	Mr	Y	Yusuf	Saley	
Stakeholder	Mr	Z	Zaheer	Saley	
Stakeholder		Z	Zainyl	Saley	
Stakeholder	Mr	Z	Zuber	Saley	
Stakeholder	Mr	MA		Saley	
Stakeholder	Mr	M		Saley	
Stakeholder	Ms	N		Saley	
Stakeholder		I		Saley	
Stakeholder		M		Saley	
Stakeholder	Mr	HMJ	Hassan	Saley	
Stakeholder	Mrs	TS	Taalial	Saley	
Stakeholder	Mr	ZA	Zainul	Saley	
Stakeholder	Mrs	F	Fathima	Salima	
Stakeholder		Y	Yusuf	Salley	
Stakeholder		Z	Zeenat	Saloge	
Stakeholder	Mrs	A	Azra	Salogee	
Stakeholder		A	Ameera	Salojee	
Stakeholder	Mrs	A	Azra	Salojee	

Stakeholder Category	Title	Initial	Name	Surname	Organization
Stakeholder	Mr	YE	Yousef	Salojee	
Stakeholder	Mrs	R	Rabia	Salom	
Stakeholder	Mr	MS	Muhammed	Salooje	
Stakeholder	Mr	NS	Nazeem	Salooje	
Stakeholder	Mr	FS	Firoz	Saloojee	
Stakeholder	Mr	I	Imraan	Saloojee	
Stakeholder	Mr	MT	Mohammed	Saloojee	
Stakeholder	Miss	R	Razeena	Saloojee	
Stakeholder		R	Razeena	Saloojee	
Stakeholder	Mrs	S	Soomaiyann	Saloojee	
Stakeholder	Mr	YE	Yousef	Saloojee	
Stakeholder		N		Saloojee	
Stakeholder	Mrs	RS	Razeena	Saloojie	
Stakeholder		A		Saloose	
Stakeholder	Mr	S	Suleman	Salujee	
Stakeholder		C	Cindi	Sam	
Stakeholder	Mrs	S	Re Oliveira	Samantha	
Stakeholder	Mr	A	Ahmed	Samaria	
Stakeholder		A	Ahmed	Samaria	
Stakeholder		S	SAAD	Samaria	
Stakeholder	Mr	SS	Sa'ad	Samaria	
Stakeholder	Mr	Y	Yacoob	Samaria	
Stakeholder	Mr	SS	Smeer	Samathi	
Stakeholder	Mr	S	Ismail	Sameera	
Stakeholder	Mr	M	Mart	Samerset	
Stakeholder	Mr	M	Mat	Samerset	
Stakeholder	Miss	S	Fakir	Samima	
Stakeholder	Mrs	S	Samantha	Samuels	
Stakeholder		Sa		Sana	
Stakeholder		B	Bettie	Sandamela	
Stakeholder		A		Sandamela	
Stakeholder	Mrs	DP		Sanders	
Stakeholder	Mrs	SE	Hall	Sandra	
Stakeholder	Mr	S	Mugees	Sanfiaz	
Stakeholder	Mr	C	Crifis	Santichano	
Stakeholder	Mrs	SG	Sheila	Santilhano	
Stakeholder	Mr	CD	Craig	Santiluano	
Stakeholder	Mr	E	Santos	Santos	
Stakeholder		T	Tinozona	Sanyanmandwe	
Stakeholder	Mr	S	Stephen	Sardianos	
Stakeholder	Mrs	A	Aadelah	Sardiwalla	
Stakeholder	Mr	M	Mohammed	Sardiwalla	
Stakeholder	Mr	T	Tadious	Saritara	
Stakeholder		DM		Sarley	
Stakeholder	Mr	M	Muhammed	Satharia	
Stakeholder		A		Sathee	
Stakeholder	Mr	A	Asad	Sather	
Stakeholder		A	Asad	Sather	
Stakeholder	Mrs	S	Shenaaz	Sather	
Stakeholder	Mrs	S	Shenaaz	Sather	
Stakeholder	Mr	S	Sameera	Sauers	
Stakeholder	Ms	JS	Jessica	Saul	
Stakeholder	Mrs	TJ	Saunders	Saunders	
Stakeholder		W	William	Saundres	
Stakeholder	Mr	DS	Dawood	Savahl	
Stakeholder	Mr	EO	Ebrahim	Sayed	
Stakeholder	Mr	EO	Ebrahim	Sayed	
Stakeholder	Mr	I	Irfaan	Sayed	
Stakeholder	Mr	I	irfaan	Sayed	
Stakeholder	Mr	M	Mohsin	Sayed	
Stakeholder	Mr	N	Nazeera	Sayed	
Stakeholder	Mrs	N	Nazeera	Sayed	
Stakeholder	Mr	R	Ruqsaar	Sayed	
Stakeholder		U	Ummaid	Sayed	
Stakeholder	Mr	Y	Yusuf	Sayed	
Stakeholder	Mr	CP	Cornecius	Scarbett	
Stakeholder	Mrs	CJ	Jenny	Schaap	
Stakeholder	Mr	CS	Chandler	Schalkwyk	
Stakeholder		L	Leon	Schalkwyk	
Stakeholder	Mr	FR	Ferdie	Schaller	
Stakeholder		F	Ferdie	Schaller	
Stakeholder	Ms	B	Beatrix	Scheepers	
Stakeholder	Ms	B	Beatrix	Scheepers	
Stakeholder	Mrs	B	Bonnie	Scheepers	
Stakeholder	Mrs	C	Cinde	Scheepers	
Stakeholder	Mrs	CA	Claire	Scheepers	
Stakeholder	Mr	C	Clive	Scheepers	
Stakeholder	Mr	CC	Cornelius	Scheepers	
Stakeholder	Mrs	H	Hendrina	Scheepers	
Stakeholder	Mr	JJ	Jan	Scheepers	
Stakeholder	Mr	JJ	Jan	Scheepers	

Stakeholder Category	Title	Initial	Name	Surname	Organization
Stakeholder		T	Thea-Marie	Scheepers	
Stakeholder	Ms	E	Elize	Schenettes	
Stakeholder		C	Casper	Scheoman	
Stakeholder		E	Estelle	Scheoman	
Stakeholder	Mrs	B	Bianca	Schmidt	
Stakeholder	Miss	CM	Carla	Schoeman	
Stakeholder	Ms	CM	Carla	Schoeman	
Stakeholder	Mr	C	Casper	Schoeman	
Stakeholder	Miss	CS	Chante	Schoeman	
Stakeholder	Ms	CM	Chante	Schoeman	
Stakeholder		F	FJC	Schoeman	
Stakeholder	Mrs	H	Hilda	Schoeman	
Stakeholder	Mr	J	Jacque	Schoeman	
Stakeholder	Mr	J	Jacques	Schoeman	
Stakeholder	Mrs	J	Jeesy	Schoeman	
Stakeholder	Mrs	JL	Jenni	Schoeman	
Stakeholder	Ms	M	Mariska	Schoeman	
Stakeholder	Mrs	M	Michelle	Schoeman	
Stakeholder	Mrs	S	Sandra	Schoeman	
Stakeholder	Mrs	S	Sandra	Schoeman	
Stakeholder	Mrs	SS	Sunette	Schoeman	
Stakeholder		J	Johan	Scholburgh	
Stakeholder	Ms	S	Sarah	Scholl	
Stakeholder	Mr	DBR	Donaren	Scholtz	
Stakeholder	Mr	DBR	Donovan	Scholtz	
Stakeholder	Mrs	L	Louisa	Scholtz	
Stakeholder		A	Ann	Schoonvaad	
Stakeholder	Mr	HC	Hennie	Schoonwinked	
Stakeholder	Mrs	M	Marna	Schoonwinked	
Stakeholder	Mr	JL	Leslie	Schoonwinkel	
Stakeholder	Mr	DM	Niel	Schoonwinkel	
Stakeholder	Mr	WJ	Willemien	Schoults	
Stakeholder	Ms	LM	Louise	Schoune	
Stakeholder	Mr	SG	Shaun	Schreider	
Stakeholder	Ms	C	Charmanix	Schreude	
Stakeholder		S	Shaun	Schreudo	
Stakeholder	Mrs	MM	Magda	Schroeder	
Stakeholder	Mrs	I	Izelle	Schroer	
Stakeholder	Mr	WJC	Christo	Schueman	
Stakeholder	Mev	GJP	Petro	Schults	
Stakeholder	Mrs	A	Alice	Schultz	
Stakeholder	Miss	CT	Cassandra	Schultz	
Stakeholder	Mr	D	David	Schultz	
Stakeholder	Mrs	L	Lizette	Schultz	
Stakeholder	Mr	S	Shawn	Schultz	
Stakeholder		D	Dai	Schulze	
Stakeholder	Miss	WD	Wendy	Schulze	
Stakeholder	Ms	WD	Wendy	Schulze	
Stakeholder	Mr	H	Herman	Schumacher	
Stakeholder	Mr	H	Herman	Schumacher	
Stakeholder	Mrs	J	Johanna	Schumacher	
Stakeholder	Mrs	L	Lynette	Schumacher	
Stakeholder	Ms	L	Lynette	Schumacher	
Stakeholder	Mrs	JM	Magdalene	Schumacher	
Stakeholder	Ms	HC	Helena	Schutte	
Stakeholder	Mrs	J	Janke	Schutte	
Stakeholder	Mrs	JEJ	Jeanne	Schutte	
Stakeholder	Mr	PJ	Pieter	Schutte	
Stakeholder	Miss	FS	Stephanne	Schutte	
Stakeholder	Mr	WJ	Willem	Schutte	
Stakeholder		J	Jacques	Schuurman	
Stakeholder		J	Jacques	Schuurman	
Stakeholder	Mr	DAM	Deon	Schwab	
Stakeholder	Mr	LM	Leon	Scoeman	
Stakeholder	Mr	AN	Scordoulis	Scordoulis	
Stakeholder	Mrs	A	Scordoulis	Scordoulis	
Stakeholder	Mr	AK	Kevin	Scott	
Stakeholder	Mr	NS	Neil	Scott	
Stakeholder	Mrs	R	Rene	Scott	
Stakeholder	Mr	RK	Richard	Se Gwere	
Stakeholder	Mrs	N	Narasha	Seachparsad	
Stakeholder	Mr	TFS	Thabang	Seahludi	
Stakeholder	Ms	HSH	Liete	Searle	
Stakeholder	Mr	ASS	Andrew	Seath	
Stakeholder	Mrs	DJ	Debbie	Seath	
Stakeholder	Mr	GD	Grant	Seath	
Stakeholder		T	Thato	Sebea	
Stakeholder	Mr	G	Grace	Sebeko	
Stakeholder	Mr	G	Grace	Sebeko	
Stakeholder		T	Thabo	Sebella	
Stakeholder	Miss	SM	Madi	Sebeo	

Stakeholder Category	Title	Initial	Name	Surname	Organization
Stakeholder	Mr	MF	Mthetho	Sebini	
Stakeholder	Mrs	TA	Thembekile	Sebini	
Stakeholder		T	Thembi	Sebini	
Stakeholder	Mrs	G	Gadija	Sebkk	
Stakeholder	Mrs	G	Gadija	Sebkk	
Stakeholder	Ms	HS	Hope	Sebothoma	
Stakeholder	Mrs	CV	Seduicu	Seduicu	
Stakeholder	Mrs	N	Narasha	Seechanparsad	
Stakeholder	Mrs	N	Narasha	Seechanparsad	
Stakeholder	Mr	S	Shalendra	Seechanparsad	
Stakeholder	Mrs	SS	Sameeha	Seedat	
Stakeholder	Miss	KJ	Karabo	Seemela	
Stakeholder	Miss	KBS	Koketso	Seemela	
Stakeholder	Mrs	LS	Lindiwe	Seemela	
Stakeholder	Ms	SS	Siphosihle	Seemi	
Stakeholder	Mr	RB	Rowan	Seeth	
Stakeholder		O	Octavia	Sefakametsi	
Stakeholder		R	Rosy	Sefatsa	
Stakeholder	Mr	J	Jeremiah	Sefume	
Stakeholder		T	Tebe	Sefurutshe	
Stakeholder	Mrs	JD	Josephe	Segabutle	
Stakeholder	Mrs	JD	Josephe	Segabutle	
Stakeholder	Mr	PT	Tshegofatso	Segabutle	
Stakeholder	Mr	PT	Tshegofatso	Segabutle	
Stakeholder		RK		Segage	
Stakeholder	Mr	G	Gofrey	Seggie	
Stakeholder	Mr	TAG	Thabiso	Segolela	
Stakeholder	Ms	MD	Matuka	Segone	
Stakeholder		S		Segore	
Stakeholder		L		Sehladimela	
Stakeholder	Mrs	L	Lerato	Sehlodimela	
Stakeholder	Ms	SS	Senate	Sehona	
Stakeholder	Mr	M	Moitoi	Sehong	
Stakeholder	Mr	T	Tsietsi	Seitisho	
Stakeholder		T	Thekiso	Sejake	
Stakeholder	Mr	TM	Tebogo	Sekabi	
Stakeholder	Mr	MJ	Mothibeng	Sekeleme	
Stakeholder	Ms	L	Lenah	Sekete	
Stakeholder	Ms	SMS	Sharon	Sekete	
Stakeholder	Mr	MH	Sekgoobela	Sekgoobela	
Stakeholder	Mr	T	Thato	Sekharume	
Stakeholder		HP		Sekholo	
Stakeholder		D	Dimakatso	Sekhotso	
Stakeholder	Miss	MS	Mary	Sekhoto	
Stakeholder	Mr	TP	Tefo	Sekonyel	
Stakeholder	Mr	TP	Tefo	Sekonyela	
Stakeholder		D	Dikeledi	Sekwakung	
Stakeholder	Mr	SJ	Serame	Seleki	
Stakeholder		AT	Abert	Selepe	
Stakeholder		T	Thapelo	Selepe	
Stakeholder		AL		Selepe	
Stakeholder	Miss	C	Cassidy	Sellar	
Stakeholder		K	Kip	Seloko	
Stakeholder	Mr	KP	Selolo	Selolo	
Stakeholder	Mr	SP	Senders	Senders	
Stakeholder	Mr	SP	Shane	Senders	
Stakeholder	Mr	SP	Shaun	Senders	
Stakeholder	Mr	R	Ruaan	Senekal	
Stakeholder		BS		Seola	
Stakeholder	Miss	T	Taylan	September	
Stakeholder	Miss	VS	Victoria	September	
Stakeholder	Ms	CS	Courtney	Sequeira	
Stakeholder	Mr	SE	Sabata	Sera	
Stakeholder	Mr	E	Ephraim	Serati	
Stakeholder	Mrs	SM	Sannie	Serfantein	
Stakeholder		H	Heidi	Serfontein	
Stakeholder	Mr	TP	Daniel	Serman	
Stakeholder	Mrs	GL	Ganthone	Serobatse	
Stakeholder		J		Sesing	
Stakeholder		L	Lessley	Sesury	
Stakeholder	Mrs	L	Lebohang	Setai	
Stakeholder	Mrs	SA	Shamyria	Setai	
Stakeholder	Mr	TM	Thabo	Setai	
Stakeholder		S		Setai	
Stakeholder	Mr	OJS	Oratile	Sethabela	
Stakeholder	Ms	KH	Khanyisile	Sethebe	
Stakeholder	Mr	NS	Neo	Setipe	
Stakeholder	Ms	MKJ	Mamatebele	Setlhatlole	
Stakeholder	Mrs	NN	Nicole	Setlhatlole	
Stakeholder		D	Devan	Seton	
Stakeholder	Mr	FW	Derick	Sevenster	

Stakeholder Category	Title	Initial	Name	Surname	Organization
Stakeholder	Mrs	VAE	Virginia	Sevenster	
Stakeholder	Ms	DK	Denise	Sewell	
Stakeholder		D	Denise	Sewell	
Stakeholder	Mr	TG		Seyberin	
Stakeholder		P	Piter	Seyffort	
Stakeholder		C	Chrissie	Seymore	
Stakeholder	Mr	WE	Walter	Seymore	
Stakeholder	Mr	DJ	Daniel	Shabangu	
Stakeholder	Ms	MN	Ntswaki	Shabangu	
Stakeholder	Mr	V	Vusi	Shabangu	
Stakeholder	Mrs	ZS	Zakiyya	Shah	
Stakeholder	Mr	Z	Zenet	Shahaboodin	
Stakeholder	Mr	F	Farvic	Shahadoodin	
Stakeholder	Mr	A	Ace	Shahed	
Stakeholder	Mr	S	Pater	Shaheed	
Stakeholder	Mr	L		Shaheen	
Stakeholder	Mr	MA	Mohammed	Shaheri	
Stakeholder	Mr	H	Hoosen	Shai	
Stakeholder	Mr	H	Hamza	Shaik Mohammed	
Stakeholder	Miss	FF	Farhana	Shaikh	
Stakeholder	Mr	MSS	Saad	Shaikh	
Stakeholder	Mrs	TR	Tanya	Sheasby	
Stakeholder		RU	Rakaiya	Shebhai	
Stakeholder	Mr	MR	Muhammed	Sheekh	
Stakeholder	Mrs	SY	Ismail	Shehnaaz	
Stakeholder		A	Abbas	Sheik	
Stakeholder	Mrs	S	Saleema	Sheik	
Stakeholder		L	Lungi	Shembe	
Stakeholder		N	NLV	Shembe	
Stakeholder	Miss	S	Shaina	Shenanyan	
Stakeholder	Mr	S	Salph	Sherbai	
Stakeholder		AS	Abdullah	Sherbhai	
Stakeholder	Mr	MS	Mohamed	Sherbhai	
Stakeholder		NS	Nazier	Sherbhai	
Stakeholder		RS	Rehand	Sherbhai	
Stakeholder		M	Millie	Sherrin	
Stakeholder	Mrs	L	Lata	Shiba	
Stakeholder	Mrs	L	Lata	Shiba	
Stakeholder	Mr	K		Shiba	
Stakeholder		T	Tintswalo	Shibambo	
Stakeholder	Mrs	TA	Tracy	Sholkend	
Stakeholder	Mr	SS	Sibusiso	Shongwe	
Stakeholder	Miss	JL	Jadine Lee	Shrimpton	
Stakeholder	Miss	JL	Jadine Lee	Shrimpton	
Stakeholder	Mr	A	Augustine	Shungu	
Stakeholder	Mr	A	Augustine	Shungu	
Stakeholder	Mr	R	Rosam	Shunmusam	
Stakeholder	Miss	ZS	Zamasa	Shushu	
Stakeholder	Mr	MG	Given	Sibabela	
Stakeholder	Mr	MG	Given	Sibabela	
Stakeholder		H	Hatred	Sibanda	
Stakeholder	Mr	MJ	John	Sibanyoni	
Stakeholder	Mr	MJ	Mbuso	Sibanyoni	
Stakeholder		R	Richard	Sibanyoni	
Stakeholder		DR		Sibanyoni	
Stakeholder	Mrs	LN	Leah	Sibeko	
Stakeholder	Mr	BB	Bafana	Sibiya	
Stakeholder		Max	Max	Sibiya	
Stakeholder		S	Suteni	Sichali	
Stakeholder	Mrs	R	Rukhsane	Sidat	
Stakeholder		R	Rukshane	Sidat	
Stakeholder	Mrs	SS	Salma	Sidat	
Stakeholder	Miss	O	Onami	Sie	
Stakeholder	Dr	K	Karin	Siebrist	
Stakeholder	Mr	J	Jannie	Siebrits	
Stakeholder	Dr	K	Karin	Siebrits	
Stakeholder		L		Sieyn	
Stakeholder	Mrs	HB	Haayura	Sikar	
Stakeholder	Mrs	S	Moliehi	Sikeleoane	
Stakeholder		UP	Ubuhle	Sikhosana	
Stakeholder	Mrs	NA	Nozika	Sikosana	
Stakeholder	Mr	MP	Piet	Sikosana	
Stakeholder	Mrs	JM	Janet	Silverthorne	
Stakeholder	Mr	JC	John	Silverthorne	
Stakeholder	Ms	JN	Judith	Simango	
Stakeholder	Mr	TS	Tshepang	Simelane	
Stakeholder	Miss	E	Elizabeth	Simon	
Stakeholder	Dr	MJ	Michael	Simon	
Stakeholder	Miss	S	Homan	Simone	
Stakeholder	Mrs	A	Anupa	Sinatt	
Stakeholder		P	Patra	Sindane	

Stakeholder Category	Title	Initial	Name	Surname	Organization
Stakeholder	Mr	IVS	Vusi	Sindane	
Stakeholder		J		Sinden	
Stakeholder	Mr	A	Anand	Singh	
Stakeholder	Mrs	A	Annupa	Singh	
Stakeholder	Mrs	A	Anupa	Singh	
Stakeholder		A	Anupp	Singh	
Stakeholder	Mr	N	Nanda	Singh	
Stakeholder	Mr	R	Roopeshsingh	Singh	
Stakeholder	Mr	R	Roopeshsingh	Singh	
Stakeholder	Ms	S	Smeetha	Singh	
Stakeholder	Ms	S	Smeetha	Singh	
Stakeholder	Mrs	S	Somayiya	Singh	
Stakeholder	Mrs	S	Sushi	Singh	
Stakeholder	Miss	Y	Yash	Singh	
Stakeholder		Y	Yash	Singh	
Stakeholder		T	Thengo	Singo	
Stakeholder	Mr	H	Haija	Singu	
Stakeholder		A	Attie	Sinojen	
Stakeholder	Mr	T	Tadious	Siritara	
Stakeholder	Mrs	VJ	Vonai	Siritara	
Stakeholder	Mrs	V	Vonail	Siritara	
Stakeholder	Mrs	NF	Nonhlanhla	Sithebe	
Stakeholder	Mr	TM	Thokozani	Sithebe	
Stakeholder	Mr	JS	Jabulani	Sithole	
Stakeholder	Mr	J	Jimmy	Sithole	
Stakeholder	Mr	LS	Loyiso	Sithole	
Stakeholder	Mr	LS	Loyiso	Sithole	
Stakeholder	Miss	N	Naledi	Sithole	
Stakeholder	Miss	PR	Puleng	Sithole	
Stakeholder	Miss	PR	Puleng	Sithole	
Stakeholder	Mr	PD	Siuier	Siuier	
Stakeholder	Miss	VN	Vangile	Siweya	
Stakeholder	Miss	SP	Sizakele	Siyani	
Stakeholder	Mrs	A	Agnes	Skelm	
Stakeholder	Mrs	P	Phumzile	Skhosana	
Stakeholder	Mr	MT	Thomas	Skhosana	
Stakeholder	Mr	J	Jason	Skinner	
Stakeholder	Mr	J	Jason	Skinner	
Stakeholder	Mrs	AA	Anja	Skirving	
Stakeholder	Mrs	D	Dania	Skone	
Stakeholder	Mrs	D	Dania	Skone	
Stakeholder	Mr	SS	Samson	Skosana	
Stakeholder	Miss	Z	Zinhle	Skosana	
Stakeholder	Mr	WH	Willem	Slabbert	
Stakeholder	Mr	WH	Willem	Slabbert	
Stakeholder	Mr	DR	Donovan	Slater	
Stakeholder	Mr	J	Jerome	Sloam	
Stakeholder	Mrs	H	Hevione	Small	
Stakeholder	Miss	J	Jessica	Small	
Stakeholder	Mrs	M	Magda	Small	
Stakeholder		M	Magda	Small	
Stakeholder	Mr	RL	Ruan	Small	
Stakeholder	Mr	K	Kobus	Smit	
Stakeholder		AR	AR	Smit	
Stakeholder	Mr	AJ	Albertus	Smit	
Stakeholder	Miss	A	Annadire	Smit	
Stakeholder	Mrs	AL	Annette	Smit	
Stakeholder	Mrs	AL	Annette	Smit	
Stakeholder	Mrs	ME	Bettie	Smit	
Stakeholder	Mrs	C	Carol	Smit	
Stakeholder		C	Carol	Smit	
Stakeholder		C	Carol	Smit	
Stakeholder	Mrs	CM	Cornelia	Smit	
Stakeholder	Mrs	DM	Daret	Smit	
Stakeholder	Mr	EJ	Etienne	Smit	
Stakeholder	Mr	EJ	Etinne	Smit	
Stakeholder		H	Hennie	Smit	
Stakeholder	Mr	J	Jaco	Smit	
Stakeholder	Mr	J	Jacques	Smit	
Stakeholder	Mr	J	Jacques	smit	
Stakeholder	Mr	J	Jacques	Smit	
Stakeholder	Mr	J	Johan	Smit	
Stakeholder	Ms	LW	Louise	Smit	
Stakeholder	Mrs	MJ	Margareta	Smit	
Stakeholder	Mrs	MH	Maria	Smit	
Stakeholder	Mrs	M	Mariaan	Smit	
Stakeholder	Mrs	ML	Mene	Smit	
Stakeholder	Mr	MNP	Nerklaas	Smit	
Stakeholder	Ms	N	Nicoline	Smit	
Stakeholder		P	Pieter	Smit	
Stakeholder	Mr	TE	Theo	Smit	

Stakeholder Category	Title	Initial	Name	Surname	Organization
Stakeholder	Mr	W	Willem	Smit	
Stakeholder	Mr	WJJ	Willem	Smit	
Stakeholder	Ms	Y	Yolindi	Smit	
Stakeholder		H		Smit	
Stakeholder	Ms	MS	Melanie	Smit	
Stakeholder	Mrs	SM	Sharne Michelle	Smit	
Stakeholder	Mr	AC	Alwyn	Smith	
Stakeholder	Mr	AJ	Alwyn	Smith	
Stakeholder	Mrs	A	Amanda	Smith	
Stakeholder	Mrs	AD	Avril	Smith	
Stakeholder		B	Barend F	Smith	
Stakeholder	Mr	BC	Barry	Smith	
Stakeholder	Mrs	BM	Bonita	Smith	
Stakeholder	Mr	CM	Collin	Smith	
Stakeholder	Mrs	DR	Danna	Smith	
Stakeholder	Mr	DS	David	Smith	
Stakeholder	Mrs	D	Desiree	Smith	
Stakeholder	Mr	EBK	Eagon	Smith	
Stakeholder		E	Elizabeth	Smith	
Stakeholder	Ms	E	Elsie	Smith	
Stakeholder	Mr	EP	Ernest	Smith	
Stakeholder	Mr	ES	Estie	Smith	
Stakeholder	Mnr	GS	Gert	Smith	
Stakeholder	Mr	JA	Johan	Smith	
Stakeholder	Ms	JA	Julia	Smith	
Stakeholder	Mrs	L	Leone	Smith	
Stakeholder	Mrs	DM	Maria	Smith	
Stakeholder	Mrs	MS	Mariska	Smith	
Stakeholder	Mr	M	Martin	Smith	
Stakeholder	Miss	MS	Michelle	Smith	
Stakeholder	Mr	M	Michelle	Smith	
Stakeholder	Mrs	PJ	Pan	Smith	
Stakeholder	Mr	P	Paulandris	Smith	
Stakeholder	Mnr	R	Rian	Smith	
Stakeholder	Mr	R	Rian	Smith	
Stakeholder		R	Riekert	Smith	
Stakeholder	Ms	RL	Robyn Lucille	Smith	
Stakeholder	Mr	SJ	Stephan	Smith	
Stakeholder	Mr	SJS	Stephen	Smith	
Stakeholder	Mr	SJJ	Stephen	Smith	
Stakeholder	Mr	S	Stephen	Smith	
Stakeholder	Mr	SC	Stephen	Smith	
Stakeholder	Mrs	S	Susan	Smith	
Stakeholder		S	Susara	Smith	
Stakeholder		S	Sven	Smith	
Stakeholder		S	Sven	Smith	
Stakeholder	Mr	T	Tartai	Smith	
Stakeholder	Mr	TE	Theo	Smith	
Stakeholder	Mr	A		Smith	
Stakeholder		C		Smith	
Stakeholder	Mr	HC	Chris	Smuts	
Stakeholder	Mr	CJ	Christo	Snyman	
Stakeholder	Mrs	DA	Deborah	Snyman	
Stakeholder	Mr	GP	Gert	Snyman	
Stakeholder		GS	Giovanni	Snyman	
Stakeholder	Mev	IM	Isabella Magdalena	Snyman	
Stakeholder	Mr	J	Jacobus	Snyman	
Stakeholder	Mr	JP	Jaun	Snyman	
Stakeholder	Mr	L	Lourens	Snyman	
Stakeholder		L	Lourens	Snyman	
Stakeholder	Mrs	S	Savomel	Snyman	
Stakeholder	Mr	CJ	Snyman	Snyman	
Stakeholder	Mr	GH	Snyman	Snyman	
Stakeholder	Miss	MS	Sobane	Sobane	
Stakeholder	Mr	ZP	ZP	Sodawa	
Stakeholder	Mrs	Z	Zakiyyah	Sodoms	
Stakeholder		M	Morne	Soekoe	
Stakeholder	Mr	JRJ	JRJ	Soemuels	
Stakeholder	Mr	CJ	Corrie	Sohutte	
Stakeholder		D	Daliwe	Solane	
Stakeholder	Ms	MS	Mileena	Solon	
Stakeholder	Miss	S	Sante	Solopi	
Stakeholder	Mrs	N	Nani	Soma	
Stakeholder	Ms	N	Narilada	Soma	
Stakeholder	Ms	N	Narmada	Soma	
Stakeholder	Mrs	PP	Prashilla	Soma	
Stakeholder	Mrs	P	Prashilla	Soma	
Stakeholder	Ms	I	Itumeleng	Somdlana	
Stakeholder	Mrs	C	Carla	Somerset-Attewell	
Stakeholder	Mrs	M	Mart	Somerset	
Stakeholder	Mr	NW	Norman	Somerset	

Stakeholder Category	Title	Initial	Name	Surname	Organization
Stakeholder	Mr	N	Norman	Somerset	
Stakeholder	Mrs	CJ	Chandre	Sonekus	
Stakeholder	Ms	JC	Johannes	Sonekus	
Stakeholder	Ms	JS	Jahnavi	Soni	
Stakeholder	Mr	B	Byron	Sonnekus	
Stakeholder	Mr	B	Byron	Sonnekus	
Stakeholder	Mrs	C	Chantel	Sonnekus	
Stakeholder	Ms	C	Chantelle	Sonnekus	
Stakeholder	Mr	DB	Deon	Sonnekus	
Stakeholder	Ms	J	Jolene	Sonnekus	
Stakeholder	Ms	S	Jolene	Sonnekus	
Stakeholder	Mnr	J		Sooyze	
Stakeholder	Mrs	LA	Lynn	Southby	
Stakeholder	Mr	H	Hubert	Sowerby	
Stakeholder	Ms	M	Mandie	Sowerby	
Stakeholder		B	Brenda	Spamers	
Stakeholder		MS		Spamers	
Stakeholder	Mrs	BC	Brenda	Spaners	
Stakeholder	Mr	S	Shatall	Speement	
Stakeholder	Mrs	J	Jackie	Spekking	
Stakeholder	Mr	J	Johnny	Spekking	
Stakeholder	Mrs	SJ	Sarie	Spekking	
Stakeholder		J		Spekking	
Stakeholder	Mr	AP	Anton	Spies	
Stakeholder	Mrs	C	Carike	Spies	
Stakeholder	Mr	J	Johan	Spies	
Stakeholder	Mr	LE	Lean	Spies	
Stakeholder	Mr	PM	Piet	Spies	
Stakeholder	Mr	A	Spilsburg	spilsburg	
Stakeholder	Mr	A	Anastasios	Spiropoulos	
Stakeholder	Mr	PG	Peter	Spitter	
Stakeholder	Mr	PG	Peter	Spitth	
Stakeholder	Mr	JW	Jates	Spykerman	
Stakeholder	Mrs	RG	Roberta	Spykerman	
Stakeholder	Mr	A	Andile	Staitai	
Stakeholder	Dr	JH	Jurgen	Stalman	
Stakeholder	Mrs	J	Stals	Stals	
Stakeholder	Mr	AH	Adrian	Stander	
Stakeholder	Ms	B	Benita	Stander	
Stakeholder	Mrs	CM	Catharina	Stander	
Stakeholder	Mrs	HC	Hester	Stander	
Stakeholder	Mr	JD	Jason	Stander	
Stakeholder	Miss	L	Stander	Stander	
Stakeholder		W	Werner	Stander	
Stakeholder	Miss	AK	Angeline	Stanley	
Stakeholder	Mrs	A	Amor	Stapelberg	
Stakeholder	Mr	CJ	Cornelius	Stapelberg	
Stakeholder	Mrs	MMSM	Maria	Stapelberg	
Stakeholder	Mr	SW	Schalk	Stapelberg	
Stakeholder	Mr	AA	Adrian	Starn	
Stakeholder	Mrs	KL	Katherine	Stassen	
Stakeholder		R	Rudolph	Stassen	
Stakeholder	Miss	ME	Marge	Steel	
Stakeholder	Miss	C	Chantel	Steenberg	
Stakeholder	Miss	T	Tersia	Steenberg	
Stakeholder	Miss	ME		Steenberg	
Stakeholder	Mrs	MH	Magddeen	Steenekamp	
Stakeholder	Mrs	C	Carin	Steenkamp	
Stakeholder	Mrs	CA	Carina	Steenkamp	
Stakeholder	Mr	D	Divan	Steenkamp	
Stakeholder	Mrs	E	Elizabeth	Steenkamp	
Stakeholder	Mrs	E	Esmeralda	Steenkamp	
Stakeholder	Mr	G	Gerhard	Steenkamp	
Stakeholder	Mr	J	Jacques	Steenkamp	
Stakeholder	Mr	JH	Jan	Steenkamp	
Stakeholder	Mr	JD	Johan Daniel	Steenkamp	
Stakeholder	Mr	JD	Justus	Steenkamp	
Stakeholder	Mrs	L	Leslie	Steenkamp	
Stakeholder	Mrs	L	Liesel	Steenkamp	
Stakeholder	Mrs	M	Magdalene	Steenkamp	
Stakeholder		M	Marietjie	Steenkamp	
Stakeholder	Ms	N	Natasha	Steenkamp	
Stakeholder		A		Steenkamp	
Stakeholder		M		Steenkamp	
Stakeholder	Mr	DJ	David	Steffen	
Stakeholder	Mrs	J	Jackie	Steffen	
Stakeholder	Mrs	J	Jackie	Steffen	
Stakeholder	Mrs	MME	Maria	Steffen	
Stakeholder	Miss	S	Sunel	Steinman	
Stakeholder	Mr	PJJ	Petrus	Steinmann	
Stakeholder	Mr	FG	Franz	Steins	

Stakeholder Category	Title	Initial	Name	Surname	Organization
Stakeholder	Mrs	DE	Denise	Stelle	
Stakeholder	Ms	DB	Berlinah	Stemela	
Stakeholder	Mr	FN	Flord	sten	
Stakeholder	Miss	K	Kashenka	Stephansen	
Stakeholder	Mr	JD	James	Sterwart	
Stakeholder	Mrs	S	Stacey	Sterwart	
Stakeholder	Mr	JG	John	Stevens	
Stakeholder	Mrs	MC	Melissa	Stevenson	
Stakeholder	Mr	OTA	Stevenson	Stevenson	
Stakeholder	Mr	A	Stevenson	Stevenson	
Stakeholder	Miss	T	Tanya	Stevenson	
Stakeholder		M	Maureen	Stewart	
Stakeholder	Mrs	AM	Steyh	Steyh	
Stakeholder	Mr	RAK	Roelof	Steyl	
Stakeholder	Mrs	H		steyl	
Stakeholder	Mr	AV	Albertus	Steyn	
Stakeholder	Mev	AC	Anita	Steyn	
Stakeholder	Ms	A	Ansie	Steyn	
Stakeholder	Mr	APJ	APJ	Steyn	
Stakeholder	Mr	A	Arno	Steyn	
Stakeholder	Ms	B	Belinda	Steyn	
Stakeholder	Mr	C	Calliee	Steyn	
Stakeholder	Mnr	C	Callit	Steyn	
Stakeholder	Mrs	C	Carene	Steyn	
Stakeholder	Ms	C	Chantel	Steyn	
Stakeholder	Mr	CL	Chris	Steyn	
Stakeholder	Mr	CL	Chris	Steyn	
Stakeholder	Mr	DG	Douw	Steyn	
Stakeholder	Mrs	APDH	Driena	Steyn	
Stakeholder	Mrs	SA	Fia	Steyn	
Stakeholder	Mr	JF	Jacobus	Steyn	
Stakeholder	Mnr	JE	Jason	Steyn	
Stakeholder	Mr	J	Jean-Pierre	Steyn	
Stakeholder	Mr	JPC	Johan	Steyn	
Stakeholder	Mr	J	Johan	Steyn	
Stakeholder	Mrs	JM	Johanna	Steyn	
Stakeholder	Mrs	JM	Johanna	Steyn	
Stakeholder	Mrs	L	Leona	Steyn	
Stakeholder	Mr	LA	Les	Steyn	
Stakeholder	Mr	LA	Les	Steyn	
Stakeholder	Mrs	LR	Linda	Steyn	
Stakeholder	Mrs	LA	Lynette	Steyn	
Stakeholder	Mrs	M	Magda	Steyn	
Stakeholder	Miss	M	Michelle	Steyn	
Stakeholder	Mr	PJD	Petrus	Steyn	
Stakeholder	Miss	C	Steyn	Steyn	
Stakeholder	Miss	MM	Steyn	steyn	
Stakeholder	Mr	JD	Steyn	Steyn	
Stakeholder	Mev			Steyn	
Stakeholder	Mev			Steyn	
Stakeholder	Mrs	MC		Steyn	
Stakeholder	Mrs	MC		Steyn	
Stakeholder		JP		Steyn	
Stakeholder	Mr	DP	Dan	Steytler	
Stakeholder	Mrs	JL	Jinnie	Steytler	
Stakeholder	Mr	PT	Dirk	Stoffberg	
Stakeholder	Mr	GJ	Gert	Stols	
Stakeholder	Ms	K	Karien	Stols	
Stakeholder		K	Karien	Stols	
Stakeholder	Mr	M	Marius	Stols	
Stakeholder	Mr	C	Stols	Stols	
Stakeholder	Mrs	E	Erna	Stoltz	
Stakeholder	Mr	FJ	Frik	Stoltz	
Stakeholder	Mr	W	Wynand	Stoltz	
Stakeholder		DG	Don	Stone	
Stakeholder		D	Don	Stone	
Stakeholder	Ms	GPM	Giliana	Stone	
Stakeholder	Mev	GPM	Givliana	Stone	
Stakeholder	Mr	PJ	Stortz	stortz	
Stakeholder	Mrs	AS	Antoinette	Strassburg	
Stakeholder	Mev	C	Charmaine	Strassburg	
Stakeholder	Ms	C	Charmaine	Strassburg	
Stakeholder	Mr	QHS	Quzatzan	Strassburg	
Stakeholder	Misss	NG	Nomthandazo	Strato	
Stakeholder	Mr	S	Stom	Strawes	
Stakeholder	Mr	S	Stom	Strawes	
Stakeholder	Mrs	AZ	Annerien	Strijdom	
Stakeholder	Miss	RB	Rene	Strijdom	
Stakeholder	Mrs	RB	Rene	Strijdom	
Stakeholder	Mrs	R	Rodgn	Struwig	
Stakeholder	Mrs	A	Arne	Strydam	

Stakeholder Category	Title	Initial	Name	Surname	Organization
Stakeholder	Mrs	AM	Amanda	Strydom	
Stakeholder	Ms	AAP	Annatjie	Strydom	
Stakeholder	Mr	CA	Christiaan	Strydom	
Stakeholder	Mr	C	Conrad	Strydom	
Stakeholder	Mev	EC	Eleanor	Strydom	
Stakeholder	Mr	JM	Jan	Strydom	
Stakeholder		J	Jelaime	Strydom	
Stakeholder	Mrs	JJL	Jessica	Strydom	
Stakeholder	Mr	J	Johannes	Strydom	
Stakeholder	Mr	JH	John	Strydom	
Stakeholder	Mr	K	Keane	Strydom	
Stakeholder	Mrs	L	Lenie	Strydom	
Stakeholder	Mrs	MS	Lenie	Strydom	
Stakeholder	Mrs	L	Lettie	Strydom	
Stakeholder	Ms	M	Madelaine	Strydom	
Stakeholder	Mnr	M	Matthys	Strydom	
Stakeholder	Mr	M	Matthys	Strydom	
Stakeholder	Mr	MT	Michael	Strydom	
Stakeholder		M	Micheal	Strydom	
Stakeholder	Miss	M	Mirie	Strydom	
Stakeholder	Ms	MMJ	Mirie	Strydom	
Stakeholder	Mrs	PM	Petra	Strydom	
Stakeholder	Mnr	P	Petrus	Strydom	
Stakeholder	Mr	PJ	Petrus	Strydom	
Stakeholder	Mr	PP	Petrus	Strydom	
Stakeholder	Ms	R	Regina	Strydom	
Stakeholder		SS	Syntiche	Strydom	
Stakeholder	Ms	T	Tanya	Strydom	
Stakeholder	Mrs	Y	Yolande	Strydom	
Stakeholder	Mr	W		Strydom	
Stakeholder		JM		Strydom	
Stakeholder	Mrs	B	Bianca	Stuart	
Stakeholder		L	Lila	Stubert	
Stakeholder	Mrs	A	Annegriet	Stydom	
Stakeholder	Mr	LSC	Lourens	Styn	
Stakeholder	Mev	SS	Susan	Styn	
Stakeholder	Mr	AK	Sucimar	Sucimar	
Stakeholder		BM	Benazir	Sujee	
Stakeholder		BM	Benazir	Sujee	
Stakeholder	Miss	FA	Faathima	Sujee	
Stakeholder		F	Faatima	Sujee	
Stakeholder	Mr	H	Husain	Sujee	
Stakeholder	Mrs	K	Khadija	Sujee	
Stakeholder	Mr	MS	Mohamed	Sujee	
Stakeholder		AE	Mohammed	Sujee	
Stakeholder		MAE	Mohammed	Sujee	
Stakeholder	Mr	M	Moosa	Sujee	
Stakeholder	Mr	M	Muhammed	Sujee	
Stakeholder	Mr	N	Nazir	Sujee	
Stakeholder		N	NHI	Sujee	
Stakeholder	Mr	YS	Yusuf	Sujee	
Stakeholder	Mr	A		Sujee	
Stakeholder		M		Sujee	
Stakeholder	Ms	G	Romulla	Suku	
Stakeholder		A	Abdul	Suleman	
Stakeholder	Mr	SA	Ahmed shabeer	Suleman	
Stakeholder	Mr	SH	Haha	Suleman	
Stakeholder	Adv.	S	Saleem	Suleman	
Stakeholder		S	Saleem	Suleman	
Stakeholder	Miss	US	Umaima	Suleman	
Stakeholder	Mrs	A	Aadila	Suliman	
Stakeholder	Mr	AH	Abdul	Suliman	
Stakeholder	Mr	AM	Abdul	Suliman	
Stakeholder	Mr	AH	Abdul	Suliman	
Stakeholder	Mr	AM	Abdulhuck	Suliman	
Stakeholder	Mr	A	Abdullah	Suliman	
Stakeholder	Miss	AS	Abida	Suliman	
Stakeholder	Mr	E	Ebrahim	Suliman	
Stakeholder	Mr	FE	Faheem	Suliman	
Stakeholder	Ms	F	Faizaah	Suliman	
Stakeholder	Ms	F	Farhaa	Suliman	
Stakeholder	Mr	MR	Mohamed	Suliman	
Stakeholder	Mr	MR	Mohamed	Suliman	
Stakeholder	Mr	MI	Mohamed	Suliman	
Stakeholder	Mr	MIA	Mohammed	Suliman	
Stakeholder		R	Ridvan	Suliman	
Stakeholder	Mr	R	Ridwan	Suliman	
Stakeholder	Mr	S	Sa'ad	Suliman	
Stakeholder	Mr	US	Usamah	Suliman	
Stakeholder	Ms	Y	Yumna	Suliman	
Stakeholder		M	Mohamed	Sulmal	

Stakeholder Category	Title	Initial	Name	Surname	Organization
Stakeholder	Mrs	SL	Limbada	Sumaiya	
Stakeholder	Miss	k	kashni	Sundram	
Stakeholder		P	Patricia	Surmon	
Stakeholder	Ms	FS	Fatima	Surtee	
Stakeholder	Miss	IS	Iman	Surtee	
Stakeholder	Mr	SS	Saud	Surtee	
Stakeholder	Mr	Z	Zubair	Surtee	
Stakeholder	Mr	H	Hasan	Susee	
Stakeholder		MAE	Mohd Amean	Susee	
Stakeholder	Mr	BR	Brian	Sutherland	
Stakeholder	Ms	BO	Bonang	Suze	
Stakeholder	Ms	TW	Tumisang	Suze	
Stakeholder	Mrs	AI	Alice	Swanepoel	
Stakeholder	Mrs	A	Amanda	Swanepoel	
Stakeholder	Mrs	A	Ankia	Swanepoel	
Stakeholder	Ms	A	Ansa	Swanepoel	
Stakeholder	Mrs	B	Breanda	Swanepoel	
Stakeholder	Miss	CS	Carli	Swanepoel	
Stakeholder	Ms	CS	Carli	Swanepoel	
Stakeholder	Mr	CTN	Chris	Swanepoel	
Stakeholder	Mr	CM	Christiaan	Swanepoel	
Stakeholder		E	Esme	Swanepoel	
Stakeholder	Dr	E	Eugene	Swanepoel	
Stakeholder	Mev	H	Hannie	Swanepoel	
Stakeholder	Mr	HE	Hannie	Swanepoel	
Stakeholder	Ms	H	Hayley	Swanepoel	
Stakeholder	Mr	JD	Jaco	Swanepoel	
Stakeholder	Mr	JL	Jan	Swanepoel	
Stakeholder		J	Jan	Swanepoel	
Stakeholder	Ms	JH	Jannie	Swanepoel	
Stakeholder	Mnr	CJ	Leon	Swanepoel	
Stakeholder	Mr	L	Leon	Swanepoel	
Stakeholder	Mrs	L	Leon	Swanepoel	
Stakeholder	Mrs	L	Liezel	Swanepoel	
Stakeholder	Mr	C	Lukas	Swanepoel	
Stakeholder	Miss	LF	Lynette	Swanepoel	
Stakeholder		M	Marie	Swanepoel	
Stakeholder	Mrs	M	Mariechen	Swanepoel	
Stakeholder	Ms	N	Nadine	Swanepoel	
Stakeholder	Mrs	N	Nell-Mari	Swanepoel	
Stakeholder	Mr	PJF	Petrus	Swanepoel	
Stakeholder	Mr	PJ	Phillip	Swanepoel	
Stakeholder	Mr	PA	Pieter	Swanepoel	
Stakeholder		P	Pieter	Swanepoel	
Stakeholder	Mr	SN	Sidney	Swanepoel	
Stakeholder	Mrs	MLJ	Simon	Swanepoel	
Stakeholder	Mr	SW	Willem	Swanepoel	
Stakeholder	Mr	W	Wynand	Swanepoel	
Stakeholder	Mrs	Z	Zenobia	Swanepoel	
Stakeholder		P		Swanepoel	
Stakeholder		J		Swanepoel	
Stakeholder	Mr	J	Johan	Swanepol	
Stakeholder	Miss	S	Swanqoel	Swanqoel	
Stakeholder	Ms	M	Maggie	Swark	
Stakeholder	Mev	A	Alicia	Swart	
Stakeholder	Ms	A	Alicia. A	Swart	
Stakeholder	Mrs	C	Caroline	Swart	
Stakeholder	Mrs	CJ	Christina	Swart	
Stakeholder	Mr	CJ	Christo	Swart	
Stakeholder	Mr	CPJ	Christoffel	Swart	
Stakeholder	Mrs	FF	Forny	Swart	
Stakeholder	Mr	F	Francois	Swart	
Stakeholder	Mr	JT	Jaco	Swart	
Stakeholder	Mr	JJ	Jacoobus	Swart	
Stakeholder	Mr	JS	Jacques	Swart	
Stakeholder	Mr	JT	Johan	Swart	
Stakeholder	Mr	JA	John	Swart	
Stakeholder	Ms	J	Juanita	Swart	
Stakeholder	Ms	J	Juanita	Swart	
Stakeholder		L	Louis	Swart	
Stakeholder		M	Meisie	Swart	
Stakeholder	Ms	M	Michelle	Swart	
Stakeholder	Ms	N	Natasha	Swart	
Stakeholder		N	NGS	Swart	
Stakeholder	Mr	NG	Nico	Swart	
Stakeholder	Mr	P	Pieter	Swart	
Stakeholder	Mr	PP	Pieter	Swart	
Stakeholder	Ms	R	Reinette	Swart	
Stakeholder	Mr	RC	Ronel	Swart	
Stakeholder	Mrs	SJ	Susan	Swart	
Stakeholder	Mrs	V	Vanette	Swart	

Stakeholder Category	Title	Initial	Name	Surname	Organization
Stakeholder	Mrs	VE	Vera	Swart	
Stakeholder		W	Wynard	Swart	
Stakeholder		W	Wynard	Swart	
Stakeholder	Ms	Z	Zuzzet	Swart	
Stakeholder	Mr	SJ		Swart	
Stakeholder	Mr	JT		Swart	
Stakeholder		CJ		Swart	
Stakeholder	Mrs	H	Henrietta	Swarts	
Stakeholder	Mrs	J	Jessica	Swartz	
Stakeholder		G		Swartz	
Stakeholder	Mrs	E	Elmari	Swat	
Stakeholder	Mr	JT	Johan	Swort	
Stakeholder	Mr	S	Hattingh	Sydney	
Stakeholder	Ms	MAS	Marilee	Sykes	
Stakeholder	Dr	MN	Mathew	Tabiri	
Stakeholder	Miss	ZF	Zecmonique	Taffie	
Stakeholder	Mrs	V	Violet	Tagara Mbewe	
Stakeholder		A	Agnes	Taitai	
Stakeholder	Mr	MHI	Muhammad	Takolia	
Stakeholder	Mr	MH	Muhammed	Takolia	
Stakeholder		V	Vilor	Taks	
Stakeholder	Mr	DA	Anthony	Taljaard	
Stakeholder	Mr	DA	Anthony	Taljaard	
Stakeholder	Mr	H	Hano-Juan	Taljaard	
Stakeholder		MF		Tamsen	
Stakeholder	Mrs	L	Liz	Tarannini	
Stakeholder		ST	Sarfraz	Tariq	
Stakeholder	Mrs	JA	Jacquiline	Taslew	
Stakeholder	Mrs	NM	Nomvula	Tatai	
Stakeholder	Mrs	NM	Nomvula	Tatai	
Stakeholder	Mr	PS	Stoffel	Tatai	
Stakeholder	Mr	PS	Stoffel	Tatai	
Stakeholder	Ms	TF	Francis	Tatum	
Stakeholder		G	Granny	Tau	
Stakeholder		P	Pulane	Tau	
Stakeholder		SPT	Sergio	Taveires	
Stakeholder	Mr	SPJ	Sergio	Taveres	
Stakeholder	Mr	ST	Sumayya	Tayeb	
Stakeholder	Mrs	ACE	Annette	Taylor	
Stakeholder	Mrs	CC	Carina	Taylor	
Stakeholder	Ms	GJ	Corrie	Taylor	
Stakeholder	Mr	GH	George	Taylor	
Stakeholder	Ms	MHM	Medelene	Taylor	
Stakeholder	Mr	MA	Mike	Taylor	
Stakeholder	Mr	M		Taylor	
Stakeholder		G		Taylor	
Stakeholder	Mr	A	Aadil	Tayob	
Stakeholder	Mr	A	Aaail	Tayob	
Stakeholder	Mr	A	Anier	Tayob	
Stakeholder	Miss	S	Shamina	Tayob	
Stakeholder	Mr	NE	Ntsane	Tcadi	
Stakeholder	Mrs	MC	Mamosa	Tebateba	
Stakeholder	Miss	TM	Seitslurio	Tebogo	
Stakeholder	Mr	TT	Tebogo	Tebogo	
Stakeholder	Miss	SM	Shoshone	Teixeira	
Stakeholder	Ms	E	Elmarie	Telmay	
Stakeholder	Ms	RC	Renette	Ten Napel	
Stakeholder	Mrs	S	Santie	Tennant	
Stakeholder	Miss	C	Chane	Terblanche	
Stakeholder	Mrs	E	Eleanor	Terblande	
Stakeholder	Mrs	M	Mary-anne	Terblande	
Stakeholder	Mrs	I	Iona	Terburgh	
Stakeholder	Ms	C	Chantelle	Tesner	
Stakeholder	Miss	N	Ntandokazi	Thabethe	
Stakeholder	Mr	N	Thabo	Thabo	
Stakeholder	Miss	B	Beeaum	Thaejal	
Stakeholder	Mr	PT	Patrick	Thakhuli	
Stakeholder	Mr	OOT	Owethu	Thala	
Stakeholder	Mrs	T	Thirusha	Thambi-Moodley	
Stakeholder	Miss	B	Bonolo	Thathe	
Stakeholder		JT	James	Thebida	
Stakeholder	Miss	ME	Mmaleshwane	Theletsane	
Stakeholder	Mr	TC	Scheepers	Theo	
Stakeholder	Mr	J	Jacques	Theunison	
Stakeholder	Miss	B	Bianca	Theunissen	
Stakeholder		D	Dirk	Theunissen	
Stakeholder		D	Dirk	Theunissen	
Stakeholder		JW	JW	Theunissen	
Stakeholder	Miss	V	Vivi-Lee	Theunissen	
Stakeholder		JW		Theunissen	
Stakeholder	Ms	PT	Paballo	Thewane	

Stakeholder Category	Title	Initial	Name	Surname	Organization
Stakeholder	Mrs	A	Amore	Thiart	
Stakeholder	Ms	M	Madelein	Thiart	
Stakeholder	Ms	E	Emily	Thipe	
Stakeholder	Mrs	E	Emma	Thipe	
Stakeholder	Miss	L	Lerato	Thipe	
Stakeholder	Ms	T	Thoko	Thipe	
Stakeholder		T		Thipe	
Stakeholder	Mr	TW	William	Thlahodi	
Stakeholder		P	Prince	Thobejane	
Stakeholder	Mr	MI	Mahomed	Thohan	
Stakeholder	Mr	MA	Mahomed	Thokah	
Stakeholder	Miss	M	Maria	Thola	
Stakeholder	Mr	AT	Abbas	Thomas	
Stakeholder		B	Basirat	Thomas	
Stakeholder	Mrs	C	Caroline	Thomas	
Stakeholder		H	Hamzah	Thomas	
Stakeholder	Mr	J	Jafar	Thomas	
Stakeholder	Mr	J	Jurgen	Thomas	
Stakeholder	Mrs	M	Michelle	Thomas	
Stakeholder		M	Michelle	Thomas	
Stakeholder	Mr	R	Ryan	Thomas	
Stakeholder	Miss	CE	Thomas	Thomas	
Stakeholder	Mr	JNA	Air	Thompson	
Stakeholder	Mr	M	Michael	Thompson	
Stakeholder	Ms	R	Ronel	Thompson	
Stakeholder	Mrs	S	Sherilee-Ann	Thompson	
Stakeholder	Mrs	KE	Karen	Thomson	
Stakeholder	Mrs	KE	Karen	Thomson	
Stakeholder	Mr	NC	Norman	Thomson	
Stakeholder	Mrs	PA	Petronella	Thomson	
Stakeholder	Mr	WP	William	Thomson	
Stakeholder		ME		Thuesen	
Stakeholder		J		Thuesen	
Stakeholder		TT	Tumelo	Thukoana	
Stakeholder	Ms	E	Emma	Thukwane	
Stakeholder		M	Mojalefa	Thulane	
Stakeholder		A	Andries	Thulo	
Stakeholder		C	Clement	Thulo	
Stakeholder	Mrs	M	Thulo	Thulo	
Stakeholder	Mrs	C	Betsie	Thyssen	
Stakeholder	Mrs	EC	Betsie	Thyssen	
Stakeholder	Mrs	M	Mientjies	Thyssen	
Stakeholder	Mrs	M	Mientjies	Thyssen	
Stakeholder	Miss	MT	Maaka	Tibatso	
Stakeholder	Mr	A	Anir	Tickeley	
Stakeholder		A		Tickily	
Stakeholder	Mr	F	Foad	Tickley	
Stakeholder	Mr	MA	Mahomed	Tickley	
Stakeholder	Mr	MY	Mohammed	Tickley	
Stakeholder	Mr	MYT	Tickley	Tickley	
Stakeholder	Mr	M	Tickley	Tickley	
Stakeholder		A		Tickley	
Stakeholder		MA		Tiekly	
Stakeholder		V		Tiklu	
Stakeholder	Mrs	FT	Fatima	Tikly	
Stakeholder	Mr	MR	Vaheed	Tiku	
Stakeholder	Mr	V	Vaheed	Tiku	
Stakeholder	Mr	C	Cassim	Tilly	
Stakeholder	Mrs	M	Mashooda	Tilly	
Stakeholder	Mr	N	Naadirah	Tilly	
Stakeholder	Miss	N	Nasrim	Tilly	
Stakeholder	Ms	Y	Yasmin	Tilly	
Stakeholder	Mrs	TS	Seipati	Tinah	
Stakeholder		M	Maluleke	Tintswalo	
Stakeholder	Ms	TD	Tammy	Titus	
Stakeholder	Mr	MB	Mpho	Tjale	
Stakeholder	Mrs	SM	Silindile	Tjale	
Stakeholder	Mr	F	Frank	Tjasink	
Stakeholder	Mrs	M	Marinda	Tjasink	
Stakeholder	Ms	GJ	Gandase	Tladi	
Stakeholder	Mrs	GJ	Gandise	Tladi	
Stakeholder	Mr	OD	Orapeleng	Tladi	
Stakeholder	Ms	PS	Puleng	Tladi	
Stakeholder		S	Sedimo	Tladi	
Stakeholder	Mrs	MS		Tladi	
Stakeholder		M	Madintja	Tlali	
Stakeholder		T	Tshepiso	Tlali	
Stakeholder	Mrs	T	Thoba	Tlhabanelo	
Stakeholder		TP	Thoba	Tlhabanelo	
Stakeholder	Mr	KP	Patrick	Tlhapane	
Stakeholder	Miss	CB	Conille	Tobias	

Stakeholder Category	Title	Initial	Name	Surname	Organization
Stakeholder	Mrs	RA	Rebecca	Todd	
Stakeholder	Ms	ZF	Zelmonique	Toffie	
Stakeholder	Mr	P	Pieter	Toliche	
Stakeholder	Mrs	FG	Florence	Tolman	
Stakeholder	Mr	T	Thomas	Tolman	
Stakeholder	Mrs	GJ	Glodina	Tolmay	
Stakeholder	Mev	JW	Jackie	Tolmay	
Stakeholder	Ms	ZE	Zelda	Tolmay	
Stakeholder	Mr	SM	Sylvester	Tomes	
Stakeholder	Mrs	VV	Vanesh	Tomes	
Stakeholder	Ms	BT	Bulelani	Tong	
Stakeholder		S	Shahid	Toorawa	
Stakeholder	Mr	I	Ibrahim	Tootla	
Stakeholder	Mr	M	Mohammed	Tootla	
Stakeholder	Mr	Z	Ziyaad	Tootla	
Stakeholder	Mr	Z	Ziyaad	Tootla	
Stakeholder	Mr	ZI	Ziyaad	Tootla	
Stakeholder		J	Johnette	Topham	
Stakeholder		C	Cornelious	Tophpou	
Stakeholder	Mr	FBT	Fayaz	Topia	
Stakeholder	Mr	SM	Sylvester	Tornes	
Stakeholder	Mr	ME	Malcom	Towell	
Stakeholder	Mr	H	Hasan	Toyhid	
Stakeholder	Ms	A	Anle	Trahms	
Stakeholder	Mr	NA	Norman	Trahms	
Stakeholder	Mr	TN	Voget	Trevor	
Stakeholder	Miss	CS	Cornelia	Trollip	
Stakeholder	Mrs	VME	Veronica	Trollip	
Stakeholder	Mr	WM	Willem	Trollip	
Stakeholder	Mrs	JP	Joey	Truter	
Stakeholder	Miss	SMT	Maia	Tsakos	
Stakeholder	Ms	SMT	Sabrina	Tsakos	
Stakeholder	Mr	TG	Tsaletsi	Tsaletsi	
Stakeholder	Ms	B	Bianca	Tsalies	
Stakeholder		L		Tsatsi	
Stakeholder	Mr	J	John	Tsawe	
Stakeholder	Mr	L	Lazarus	Tseeke	
Stakeholder	Ms	P	Pinky	Tseisi	
Stakeholder		P	Pinky	Tseisi	
Stakeholder	Mr	MA	Abram	Tsekiso	
Stakeholder		Z	Zola	Tsetso	
Stakeholder	Mr	AR	Abram	Tshabalala	
Stakeholder	Mr	AM	Abram	Tshabalala	
Stakeholder	Mr	DA	Abram	Tshabalala	
Stakeholder	Mrs	AM	Amukelani	Tshabalala	
Stakeholder	Mr	MD	David	Tshabalala	
Stakeholder	Mr	DA	Dingane	Tshabalala	
Stakeholder	Miss	NE	Emily	Tshabalala	
Stakeholder	Mrs	IJ	Judith	Tshabalala	
Stakeholder	Mr	K	Kenneth	Tshabalala	
Stakeholder	Mr	MP	Makhosini	Tshabalala	
Stakeholder	Ms	M	Mandy	Tshabalala	
Stakeholder	Mrs	MM	Margaret	Tshabalala	
Stakeholder	Ms	WM	Margaret	Tshabalala	
Stakeholder	Mrs	MT	Mbali	Tshabalala	
Stakeholder	Mr	MS	Minenhle	Tshabalala	
Stakeholder	Mr	MS	Minenhle	Tshabalala	
Stakeholder	Mr	MJ	Mphe	Tshabalala	
Stakeholder		MT	Mpho	Tshabalala	
Stakeholder		N	Nomalesh	Tshabalala	
Stakeholder	Mr	P	Phillip	Tshabalala	
Stakeholder	Ms	P	Pritty	Tshabalala	
Stakeholder	Ms	R	Rebecca	Tshabalala	
Stakeholder	Miss	SA	Sepati	Tshabalala	
Stakeholder	Ms	SN	Siyabonga	Tshabalala	
Stakeholder		S	Solly	Tshabalala	
Stakeholder	Mrs	EN	Stemina	Tshabalala	
Stakeholder	Mr	WT	Wandisile	Tshabalala	
Stakeholder	Mr	TW	Wonder	Tshabalala	
Stakeholder	Mr	W	Wonder	Tshabalala	
Stakeholder	Miss	ZZ	Zanele	Tshabalala	
Stakeholder		S		Tshabalala	
Stakeholder	Miss	B	Boipelo	Tshabangu	
Stakeholder	Miss	AM	Bongi	Tshabangu	
Stakeholder	Mr	SST	Sizwe	Tshabangu	
Stakeholder	Mr	SST	Sizwe	Tshabangu	
Stakeholder	Mr	GJ	Tshabangu	Tshabangu	
Stakeholder	Mr	PV		Tshawe	
Stakeholder		K	Khomotso	Tshesane	
Stakeholder	Mr	ZM	Zacharia	Tshitlho	
Stakeholder		M	Mantombi	Tsholoba	

Stakeholder Category	Title	Initial	Name	Surname	Organization
Stakeholder	Mr	M	Monwabisi	Tshoni	
Stakeholder	Mr	M	Monwabisi	Tshoni	
Stakeholder	Ms	NJT	Naledi	Tsie	
Stakeholder	Miss	H	Happiness	Tsieane	
Stakeholder	Mr	MC	Christopher	Tsoami	
Stakeholder	Mrs	N	Nombulelo	Tsoela	
Stakeholder	Mrs	N	Nketele	Tsogo	
Stakeholder	Miss	E	Eunice	Tsolo	
Stakeholder	Miss	KT	karabo	Tsolo	
Stakeholder	Miss	TS	Tshwaragano	Tsolo	
Stakeholder	Mrs	TA	Thembeke	Tsosane	
Stakeholder		TA		Tsosane	
Stakeholder	Mr	M	Musa	Tsotang	
Stakeholder	Ms	TMM	Thato	Tsotesti	
Stakeholder	Mr	AM	Adam	Tsotetsi	
Stakeholder		A	Adam	Tsotetsi	
Stakeholder		D	Dikeledi	Tsotetsi	
Stakeholder		J	Jimmy	Tsotetsi	
Stakeholder		M	Maletsatsi	Tsotetsi	
Stakeholder	Ms	VN	Ndivhuho	Tsotetsi	
Stakeholder	Mr	S	Samuel	Tsotetsi	
Stakeholder		W	Wesley	Tsotetsi	
Stakeholder		MJ		Tsotetsi	
Stakeholder	Ms	ST	Sarah	Tsotetsi	
Stakeholder	Mr	PG	Popa	Tsotso	
Stakeholder		X	Xolile	Tsotso	
Stakeholder	Mr	MC	Christopher	Tsovani	
Stakeholder		S	Susanna	Tul'pon	
Stakeholder	Mr	TD		Tumelo	
Stakeholder	Mr	DDT	Turner	Turner	
Stakeholder		B	Berlinah	Twala	
Stakeholder		T	Tshepo	Twala	
Stakeholder		NL		Twala	
Stakeholder		S		Twele	
Stakeholder		B	Babalwa	Tyesi	
Stakeholder		V	Vuyani	Tyesi	
Stakeholder	Mrs	SH	Suzan	Tymbu	
Stakeholder		C	Cotie	Tyson	
Stakeholder	Mr	M	Mainu	Uddin	
Stakeholder	Mr	KE	Karl	Ueckermann	
Stakeholder	Mr	JM	Jardus	Ungerer	
Stakeholder	Miss	JLU	Juanilee	Ungerer	
Stakeholder	Mrs	ML	Mauren	Ungerer	
Stakeholder	Mr	P	Petrus	Ungerer	
Stakeholder	Mr	J		Ungerer	
Stakeholder	Mr	MI	Ishmael	Utloa	
Stakeholder		D	Darshana	Uttma	
Stakeholder	Mr	JC	Chris	Uys	
Stakeholder	Mr	DU	Dave	Uys	
Stakeholder	Mrs	SA	Susan	Uys	
Stakeholder	Mr	MC	Tinus	Uys	
Stakeholder	Mrs	WC	UYS	Uys	
Stakeholder	Mr	MJ		Uys	
Stakeholder	Mr	NH	Neil	V	
Stakeholder	Mrs	R	Ronalda	V Rensburg	
Stakeholder	Mr	R	Ruan	V Rensburg	
Stakeholder		V	Vicki	V Rensburg	
Stakeholder	Mev	LB	Leandra	V.d Westhuizen	
Stakeholder	Mrs	WL	Meisie	V.d. Merwe	
Stakeholder	Mrs	A	Riekie	V.d. Westuizen	
Stakeholder	Mr	F	Brenda	v.Deventer	
Stakeholder	Mr	B	Tommie	v.Deventer	
Stakeholder	Mrs	EJN	Elna	V/d Heeier	
Stakeholder	Mr	PR	Pieter	V/D Merwe	
Stakeholder		F	Fanondi	Vachiat	
Stakeholder	Mr	F	Farachar	Vachiat	
Stakeholder	Mr	MZS	Mohamed	Vachiat	
Stakeholder		M	Mohamed	Vachiat	
Stakeholder	Mr	MN	Mohammed	Vachiat	
Stakeholder	Mr	SR	Shahid	Vachiat	
Stakeholder	Mr	SR		Vachiaz	
Stakeholder	Mr	G	Gohan	Vages	
Stakeholder	Mev	L	Lente	Vages	
Stakeholder	Dr	M	Marieta	Vages	
Stakeholder	Mev	MM	Martha	Vages	
Stakeholder	Mrs	H	Halima	Vahed	
Stakeholder		KV	Kyran	Vahed	
Stakeholder	Miss	S	Shazia	Vahed	
Stakeholder	Mr	S	Sheraz	Vahed	
Stakeholder	Mr	S	Shuab	Vahed	
Stakeholder	Mr	S	Shuaib	Vahed	

Stakeholder Category	Title	Initial	Name	Surname	Organization
Stakeholder		S		Vahed	
Stakeholder	Mr	S	Sheraz	Vaheed	
Stakeholder	Ms	SA		Vai stach	
Stakeholder	Mr	FK	Kyllex	Vakele	
Stakeholder	Mr	J	Joshua	Valamoras	
Stakeholder	Mrs	H	Heidi	Valentine	
Stakeholder	Mrs	D	Deone	Valentine	
Stakeholder	Mrs	A	Aasha	Valla	
Stakeholder		C		Valle	
Stakeholder	Mr	Y	Yunnus	Valli	
Stakeholder	Mr	JA	Jacobus	Van Aarde	
Stakeholder	Mr	PJ	Percy	Van Der Berg	
Stakeholder	Mrs	SA	Suzette	Van der Walt	
Stakeholder	Mnr	J	Jacobus	Van Aarde	
Stakeholder	Miss	LA	Lynette	Van Almelo	
Stakeholder		G		Van Asmyn	
Stakeholder	Mr	MM	Magda	Van Aswagen	
Stakeholder	Mev	A	Amanda	Van Aswegen	
Stakeholder	Mr	FJ	Frederick	Van Aswegen	
Stakeholder	Mr	G	Gerhard	Van Aswegen	
Stakeholder	Mr	H	Hendrik	Van Aswegen	
Stakeholder	Mrs	HE	Hester	Van Aswegen	
Stakeholder	Mr	M	Mourits	Van aswegen	
Stakeholder	Mrs	RA	Ria	Van Aswegen	
Stakeholder	Mrs	RC	Rina	Van Aswegen	
Stakeholder	Mrs	RC	Rina	Van Aswegen	
Stakeholder	Miss	R	Rode	Van Aswegen	
Stakeholder	Ms	T	Tessa	Van Aswegen	
Stakeholder	Mr	WJ	Willem	Van Aswegen	
Stakeholder	Mr	WT	Willem	Van aswegen	
Stakeholder	Miss	L		Van Aswegen	
Stakeholder	Mr	GI	Gerhardus	Van Beenecker	
Stakeholder	Mr	BG	Bip	Van Bilge	
Stakeholder	Ms	S	Sonja	Van Biljon	
Stakeholder		S	Sonja	Van Biljon	
Stakeholder	Mr	F	Francis	Van Blerk	
Stakeholder	Mrs	EM	Gerda	Van Blerk	
Stakeholder		j		Van Bosch	
Stakeholder	Mrs	AE	Anna	Van Breda	
Stakeholder	Mr	PJ	Praw	Van Brint	
Stakeholder	Mrs	E	Emmarentia	van Chiselen	
Stakeholder	Miss	Z	Zanli	Van cireunen	
Stakeholder	Mnr	AL	Andries Lucas	Van Coller	
Stakeholder	Mrs	CM	Catharina	Van Coller	
Stakeholder		CM	Catharina	Van Coller	
Stakeholder	Miss	Y	Yolande	Van Coller	
Stakeholder		Y	Yolande	Van Coller	
Stakeholder	Miss	HRD	Dew	Van d . Merwe	
Stakeholder	Mr	R	Roel	Van Daal	
Stakeholder	Mr	HC	Hennie	Van Dalen	
Stakeholder	Mrs	M	Marisa	Van Dam	
Stakeholder	Ms	R	Rinda	van de Merwe	
Stakeholder	Mev	G		Van de Merwe	
Stakeholder	Mev	G		Van de Merwe	
Stakeholder	Mr	R	Rudolf	Van de Reep	
Stakeholder	Mr	CJ	Chris	Van De Venter	
Stakeholder	Mr	GJ	Gert	Van de Venter	
Stakeholder	Ms	MH	Marlene	Van de Westhuizen	
Stakeholder	Mr	CW	Corne	Van dee welt	
Stakeholder	Mrs	A	Anneri	Van den Berg	
Stakeholder	Mnr	BJ	Ben	Van Den Berg	
Stakeholder	Mr	JP	Johannes	Van den Berg	
Stakeholder	Mrs	L	Linda	Van den Berg	
Stakeholder	Mrs	M	Manisa	Van Den Berg	
Stakeholder	Miss	M	May-Lee	Van den Berg	
Stakeholder	Mev	SMG	Salomina	Van Den Berg	
Stakeholder	Ms	SC	Susanna	Van den Berg	
Stakeholder	Mr	S	Van den Bery	Van den Bery	
Stakeholder	Mr	E	Edward	Van den Healer	
Stakeholder	Mrs	T	Talitha	Van den Heerden	
Stakeholder	Miss	C	Corne	Van den Heever	
Stakeholder	Miss	N	Natasha	Van den Heever	
Stakeholder	Ms	N	Natasha	Van den Heever	
Stakeholder	Mr	E	Eddie	Van den hew	
Stakeholder	Miss	W	Willemizn	Van den Veaker	
Stakeholder	Mr	F	Fancois	Van der Bank	
Stakeholder	Mrs	EAH	Aletta	Van der Berg	
Stakeholder	Ms	A	Amore	Van der Berg	
Stakeholder	Mrs	A	Amore	Van der Berg	
Stakeholder	Mnr	C	Charl	Van der Berg	
Stakeholder	Mr	C	Charl	Van der Berg	

Stakeholder Category	Title	Initial	Name	Surname	Organization
Stakeholder	Mrs	CO	Chin -lee	Van der Berg	
Stakeholder	Mr	FF	Fred	Van der Berg	
Stakeholder	Mr	HAJ	Hendrick	Van der Berg	
Stakeholder	Mr	JVDB	Jared	Van der Berg	
Stakeholder	Mr	JJ	Johan	Van der Berg	
Stakeholder	Mr	J	Johan	Van der Berg	
Stakeholder	Ms	K	Katia	Van der Berg	
Stakeholder	Ms	MG	Magda	Van der Berg	
Stakeholder	Mrs	MMW	Marda	Van der Berg	
Stakeholder	Miss	M	Mia	Van der berg	
Stakeholder	Ms	M	Mia	Van der Berg	
Stakeholder	Mr	SA	Steven	Van der Berg	
Stakeholder	Ms	V	Veronica	Van der Berg	
Stakeholder	Mrs	WJ	Willemien	Van der Berg	
Stakeholder	Mr	C		Van der Berg	
Stakeholder	Mr	RH	Ronald	Van der Bergh	
Stakeholder	Mr	MJ	Marcel	Van der Broek	
Stakeholder	Mrs	N	Natasha	Van der Broek	
Stakeholder	Mrs	A	Adriana	Van der Ivest	
Stakeholder	Mrs	C	Chantelle	Van der Kolf	
Stakeholder		A	Ann	Van Der Linde	
Stakeholder	Mrs	E	Elna	Van der Linde	
Stakeholder	Mev	WCJ	Wilhemina	Van der Linde	
Stakeholder	Mnr	FJ		Van der Linde	
Stakeholder	Ms	MM	Maria	Van der Lith	
Stakeholder	Mrs	M	Mariska	Van der Lith	
Stakeholder	Mrs	E	Erika	Van der Merve	
Stakeholder	Mrs	C	Caroline	Van der Merwe	
Stakeholder		C	Caroline	Van Der Merwe	
Stakeholder	Miss	C	Chanel	Van Der Merwe	
Stakeholder	Ms	CV	Charlene	Van der Merwe	
Stakeholder	Mrs	C	Cherine	Van der Merwe	
Stakeholder	Mr	C	Chris	Van der Merwe	
Stakeholder	Mrs	HC	Christie	Van der merwe	
Stakeholder	Mrs	JJ	Coba	Van Der Merwe	
Stakeholder	Mrs	CP	Cornelia	Van der Merwe	
Stakeholder	Mr	J	Cornelius	Van der Merwe	
Stakeholder	Mr	CJ	Cornelius	Van der Merwe	
Stakeholder	Ms	D	Dane	Van der Merwe	
Stakeholder		D	Dane	Van Der Merwe	
Stakeholder	Mr	DJ	David	Van der Merwe	
Stakeholder	Mr	DB	David	Van der Merwe	
Stakeholder	Mr	F	Fouche	Van der Merwe	
Stakeholder	Mrs	GCS	Gerda	Van der Merwe	
Stakeholder	Mrs	GE	Gerda	Van der Merwe	
Stakeholder	Mrs	HE	Heid	Van der Merwe	
Stakeholder	Mnr	HA	Heinrich	van der Merwe	
Stakeholder	Mr	HA	Heirich	Van der Merwe	
Stakeholder	Mr	H	Hendrik	Van der Merwe	
Stakeholder	Mr	HS	Hendrik	Van Der Merwe	
Stakeholder		H	Hendrik	Van Der Merwe	
Stakeholder	Mrs	HMF	Hendrina	Van Der Merwe	
Stakeholder		H	Hennie	Van der Merwe	
Stakeholder	Mr	H	Henrich	Van Der Merwe	
Stakeholder	Mr	H	Human	Van der Merwe	
Stakeholder	Mrs	JM	Jackie	Van der Merwe	
Stakeholder	Mr	JJ	Johan	Van der Merwe	
Stakeholder	Mr	JM	Jonathan	Van der Merwe	
Stakeholder	Mrs	J	Julie	Van der Merwe	
Stakeholder		J	Julie	Van Der Merwe	
Stakeholder	Mr	LWC	Leon	Van der Merwe	
Stakeholder	Mr	L	Louis	Van der Merwe	
Stakeholder	Mrs	LB	Louisa	Van der Merwe	
Stakeholder	Mrs	MM	Martha	Van der Merwe	
Stakeholder	Ms	M	Martie	Van der Merwe	
Stakeholder	Mrs	M	Mary-Anne	Van Der Merwe	
Stakeholder		M	Mary-Anne	Van der Merwe	
Stakeholder	Mr	M	Michael	Van der Merwe	
Stakeholder	Mr	M	Michael	Van der Merwe	
Stakeholder	Mev	M	Michelle	Van der Merwe	
Stakeholder	Miss	M	Monica	Van der Merwe	
Stakeholder	Mrs	N	Nicole	Van der Merwe	
Stakeholder	Mev	CP	Petro	van der Merwe	
Stakeholder	Mr	PR	Pieter	Van der Merwe	
Stakeholder	Mr	R	Rassie	Van der Merwe	
Stakeholder	Mr	R	Riaan	Van der Merwe	
Stakeholder		R	Ring	Van der Merwe	
Stakeholder	Mr	R	Ryno	Van der Merwe	
Stakeholder	Mnr	S	Samuel	Van der Merwe	
Stakeholder	Ms	SB	Shelby	Van Der Merwe	
Stakeholder	Mrs	AS	Sphia	Van der Merwe	

Stakeholder Category	Title	Initial	Name	Surname	Organization
Stakeholder	Mr	T	Thebes	Van der Merwe	
Stakeholder	Ms	WVDM	Wendy	Van Der Merwe	
Stakeholder	Mr	WJ	Willem	Van der Merwe	
Stakeholder		W	Willem	Van Der Merwe	
Stakeholder	Mr	AJ		Van der Merwe	
Stakeholder	Miss	D	Dinkie	Van der mrwe	
Stakeholder	Miss	B	Bianca	Van Der Nest	
Stakeholder	Mr	JMM	Jacobus	Van der Poll	
Stakeholder	Mrs	SM	Salome	Van der Poll	
Stakeholder	Mr	EJ		Van der Poll	
Stakeholder	Ms	O	Chantelle	Van der Ryst	
Stakeholder	Mr	A	Andre	Van der Santo	
Stakeholder	Mrs	A	Annane	Van der schyff	
Stakeholder	Dr	A	Anne	Van der Spuy	
Stakeholder	Mev	S	Sandra	Van der Ugven	
Stakeholder	Mr	I	Ian	Van der Uistheizen	
Stakeholder	Mr	JJ	Jopie	Van der Vegt	
Stakeholder		JJ	Jorie	Van Der Vegt	
Stakeholder	Mrs	ME	Magaret	Van der Vegt	
Stakeholder		ME	Margaret	Van Der Vegt	
Stakeholder	Mev	S	Sonja	Van der Veyer	
Stakeholder	Mrs	CC	Clarise	Van der Walt	
Stakeholder	Mrs	C	Cordelia	Van der Walt	
Stakeholder	Mr	CW	Corne	Van der Walt	
Stakeholder		F	Francois	Van Der Walt	
Stakeholder	Mr	GH	Gert	van der Walt	
Stakeholder	Mrs	H	Hannelie	Van Der Walt	
Stakeholder	Mr	HP	Hendriks	Van der Walt	
Stakeholder	Mr	HC	Herme	Van Der Walt	
Stakeholder	Mnr	BJ	Johnny	Van der Walt	
Stakeholder	Ms	MJ	Judith	Van der Walt	
Stakeholder	Mr	PC	Pieter	Van der Walt	
Stakeholder	Mr	PC	Pieter	Van der Walt	
Stakeholder	Mrs	RS	Rozanne Susan	Van der Walt	
Stakeholder	Mr	R	Ruman	Van der Walt	
Stakeholder	Mev	S	Sarie	Van der Walt	
Stakeholder	Mrs	S	Sarie	Van der Walt	
Stakeholder		S	Sarie	Van Der Walt	
Stakeholder	Mr	S	Stefan	Van Der Walt	
Stakeholder	Mrs	SA	Suzette	Van Der Walt	
Stakeholder	Mr	TNJ	Tjaart	Van Der Walt	
Stakeholder	Mr	TJ		Van Der Walt	
Stakeholder	Ms	TS		Van der Walt	
Stakeholder	Mr	JJ	Jan	Van der Wath	
Stakeholder	Mr	JJ	Jan	Van der Wath	
Stakeholder	Ms	C	Clara	Van der Watt	
Stakeholder	Mr	JV	Jeandre	Van der Watt	
Stakeholder	Mrs	SML	Louise	Van der Weide	
Stakeholder		S	Sylvia	Van Der Weide	
Stakeholder	Mr	A	Arand	Van der Welder	
Stakeholder	Mr	BMJ	Burt	Van der Welder	
Stakeholder	Mr	GD	Gideon	Van der Welder	
Stakeholder	Mrs	CA		Van der Welder	
Stakeholder	Mr	JH	Johan	Van der Westhuizen	
Stakeholder	Mr	CJ	Chrsitiaan	Van der westhuisen	
Stakeholder	Mrs	A	Annazelle	Van der Westhuizen	
Stakeholder	Mrs	AL	Anne	Van Der Westhuizen	
Stakeholder	Mrs	D	Deidre	Van der Westhuizen	
Stakeholder	Mr	JP	Jacobus	Van Der Westhuizen	
Stakeholder	Mrs	JC	Johanna	Van der Westhuizen	
Stakeholder	Mrs	M	Madelie	Van der Westhuizen	
Stakeholder	Mev	MC	Marilyn	Van Der Westhuizen	
Stakeholder	Mr	PJ	Petrus	Van der Westhuizen	
Stakeholder	Miss	T	Tehillah	Van der Westhuizen	
Stakeholder	Mr	PT	Theo	Van Der Westhuizen	
Stakeholder	Mrs	Y	Yolandi	Van Der Westhuizen	
Stakeholder	Ms	MC		Van der Westuizen	
Stakeholder	Mrs	SL	Susanna	Van der Worwe	
Stakeholder	Dr	AM	Anna	Van Deventer	
Stakeholder	Mrs	A	Anna-Marie	Van Deventer	
Stakeholder	Mr	CJ	Chris	Van Deventer	
Stakeholder	Mr	TJ	Danalle	Van Deventer	
Stakeholder	Mr	D	Deon	Van Deventer	
Stakeholder	Mr	D	Deon	Van Deventer	
Stakeholder	Mr	JM	Jaun	Van Deventer	
Stakeholder	Mr	PJ	Johannes	Van Deventer	
Stakeholder	Mr	JM	Johny	Van Deventer	
Stakeholder	Mrs	J	Judith	Van Deventer	
Stakeholder	Mrs	M	Melenie	Van Deventer	
Stakeholder	Mr	MM	Michael	Van Deventer	
Stakeholder	Mr	P	Petris	Van Deventer	

Stakeholder Category	Title	Initial	Name	Surname	Organization
Stakeholder	Mr	PG	Pieter	Van deventer	
Stakeholder	Mrs	R	Riana	Van Deventer	
Stakeholder	Mr	R	Ruan	Van Deventer	
Stakeholder	Mrs	S	Suzette	Van Deventer	
Stakeholder	Mnr	WA	Willem	Van Deventer	
Stakeholder	Mr	JN		Van Deventer	
Stakeholder	Ms	A	Annelize	Van Doorn	
Stakeholder	Mr	CJ	Cornelius	Van Dyk	
Stakeholder	Ms	EM	Elma	Van Dyk	
Stakeholder	Mnr	Z	Zacharias	Van Dyk	
Stakeholder	Mr	ZL	Zacharias	Van Dyk	
Stakeholder	Mr	K	Karen	Van Eeck	
Stakeholder	Mr	A	Alida	Van Eede	
Stakeholder	Mr	J	Johan	Van Eede	
Stakeholder	Ms	AA	Anna	Van Eeden	
Stakeholder		AA	Anna	Van Eeden	
Stakeholder		C	Chris	Van Eeden	
Stakeholder	Mrs	EL	Emma	Van Eeden	
Stakeholder	Mrs	EL	Emma	Van Eeden	
Stakeholder	Mr	EJ	Eugeen	Van Eeden	
Stakeholder	Mr	EJ	Eugiel	Van Eeden	
Stakeholder	Mr	FR	Frans	Van Eeden	
Stakeholder		JW	Johan	Van Eeden	
Stakeholder	Mr	JW	Johannes	Van Eeden	
Stakeholder	Mrs	L	Lena	Van Eeden	
Stakeholder		FJ		Van Eeden	
Stakeholder	Mrs	CM	Lena	Van Eedin	
Stakeholder	Mrs	JJ	Jeanette	Van eyl	
Stakeholder	Mev	AMC	Anna	Van Eyssen	
Stakeholder	Mrs	AMC	Anna	Van Eyssen	
Stakeholder	Mnr	AJ	Arend	Van Eyssen	
Stakeholder	Miss	H	Helga	Van Fintel	
Stakeholder	Mrs	F	Frhus	Van gedell	
Stakeholder	Mr	F	Frans	Van Geedez	
Stakeholder	Mrs	K	Katinka	Van Gieure	
Stakeholder	Mrs	AD	Adely	Van Graan	
Stakeholder		F	Fric	Van Greeline	
Stakeholder	Mr	TV	Thooko	Van Greene	
Stakeholder	Mrs	M	Mariana	Van Greunen	
Stakeholder	Mr	CER	Clinton	Van Hecke	
Stakeholder	Mr	S	Sonja	Van Heeden	
Stakeholder	Mrs	GMJ	Ana	Van Heerden	
Stakeholder		A	Andre	Van Heerden	
Stakeholder	Mr	A	Annetjie	Van Heerden	
Stakeholder	Mrs	AJ	Ashleigh	Van Heerden	
Stakeholder	Ms	BR	Bridgitte	Van Heerden	
Stakeholder		C	Clanton	Van Heerden	
Stakeholder	Mrs	DA	Debbie	Van Heerden	
Stakeholder	Mrs	D	Desiree	Van Heerden	
Stakeholder	Mr	GV	Gerrtt	Van Heerden	
Stakeholder	Mr	HA	Hendrik	Van Heerden	
Stakeholder	Mr	HB	Herman	Van Heerden	
Stakeholder	Ms	J	Johanna	Van Heerden	
Stakeholder	Mr	J	Johannes	Van Heerden	
Stakeholder		J	Juanita	Van Heerden	
Stakeholder	Mrs	L	Lindy	Van Heerden	
Stakeholder		L	Lizette	Van Heerden	
Stakeholder	Mr	LP	Lourens	Van Heerden	
Stakeholder	Mrs	NE	Maria	Van Heerden	
Stakeholder		N	Nick	Van Heerden	
Stakeholder	Ms	R	Reinette	Van Heerden	
Stakeholder	Ms	RT	Roche	Van Heerden	
Stakeholder	Ms	SJC	Santjie	Van Heerden	
Stakeholder	Mr	TG	Theunis	Van Heerden	
Stakeholder	Ms	Y	Yolande	Van Heerden	
Stakeholder	Mr	MD	Van Helsdingen	Van Helsdingen	
Stakeholder	Mrs	A	Van Helsdingen	Van Helsdingen	
Stakeholder		D	Dyal	Van Herden	
Stakeholder	Miss	A	Annelie	Van huyssteen	
Stakeholder	Miss	A	Annelie	Van huyssteen	
Stakeholder	Miss	M	Miane	Van huyssteen	
Stakeholder	Miss	M	Miane	Van huyssteen	
Stakeholder	Mrs	NA	Naomi	Van huyssteen	
Stakeholder	Mr	R	Rhyno	Van Huyssteen	
Stakeholder	Mr	WTS	Willem	Van huyssteen	
Stakeholder	Mr	WTS	Willem	Van huyssteen	
Stakeholder	Mr	G	Guido	Van In	
Stakeholder	Mr	GE	Gareth	Van Jaarsveld	
Stakeholder	Mnr	M	Marius	Van Jaarsveld	
Stakeholder	Mnr	M	Marius	Van Jaarsveld	
Stakeholder	Mrs	Y	Yolandi	Van Jaarsveld	

Stakeholder Category	Title	Initial	Name	Surname	Organization
Stakeholder	Mrs	Y	Yolandi	Van Jaarsveld	
Stakeholder	Mnr	R	Ryno	Van Jaarsveldt	
Stakeholder	Mr	R	Ryno	Van Jaarsveldt	
Stakeholder	Mr	RL	Ruan	Van Loggerenburg	
Stakeholder		P	Pieter	Van loggerennders	
Stakeholder		P	Pieter	Van loggerennders	
Stakeholder	Mr	J	Johan	Van Loggernberg	
Stakeholder	Mr	E	Eric	Van Logyerenberg	
Stakeholder	Mr	A	Adri	Van lyssen	
Stakeholder	Mr	HL	Louis	Van Meerde	
Stakeholder	Mr	CT	Carel	Van mer we	
Stakeholder	Mr	LJ	Louis	Van Merwe	
Stakeholder	Mr	WA	Abrie	Van Moerkerken	
Stakeholder	Mrs	Y	Yolinde	Van Moerkerken	
Stakeholder		Y	Yolindo	Van Moerkerken	
Stakeholder		A		Van Moerkerken	
Stakeholder	Mev	BA	Birdie	Van Molendorff	
Stakeholder	Mrs	AG	Alida	Van Niekerk	
Stakeholder	Ms	A	Amarie	Van Niekerk	
Stakeholder	Mrs	BJ	Belinda	Van Niekerk	
Stakeholder	Mrs	BVN	Bernice	Van Niekerk	
Stakeholder	Mr	CR	Chris	Van Niekerk	
Stakeholder	Mrs	CH	Christina	Van Niekerk	
Stakeholder	Ms	C	Cindy	Van Niekerk	
Stakeholder	Mr	CM	Coenrad	Van Niekerk	
Stakeholder	Mrs	RD	Debbie	Van Niekerk	
Stakeholder		EL	Ester	Van Niekerk	
Stakeholder	Mr	FJ	Frederick	Van Niekerk	
Stakeholder	Mr	G	Gideon	Van Niekerk	
Stakeholder	Mr	JR	Jacques	Van Niekerk	
Stakeholder	Mnr	JR	Jakes	Van Niekerk	
Stakeholder	Mr	J	Jay-jay	Van Niekerk	
Stakeholder	Mr	J	Johan	Van Niekerk	
Stakeholder	Mrs	K	Katy	Van Niekerk	
Stakeholder	Mrs	LP	Loreine	Van Niekerk	
Stakeholder	Mrs	EL	Lydia	Van Niekerk	
Stakeholder	Mrs	MC	Maggie	Van Niekerk	
Stakeholder	Miss	ML	Michelle	Van Niekerk	
Stakeholder	Mrs	M	Michelle	Van Niekerk	
Stakeholder	Mrs	SC	Sya	Van Niekerk	
Stakeholder	Mrs	I		Van Niekerk	
Stakeholder	Mr	WF	Wynand	Van Niererk	
Stakeholder	Mrs	CF	Celeste	Van Onselen	
Stakeholder	Mr	JMM	Jan	Van Onselen	
Stakeholder	Mrs	M	Marne	Van Onselen	
Stakeholder	Mr	T	Tiaan	Van Perse	
Stakeholder		R	Robet	Van Reenen	
Stakeholder	Mr	C	Charles	Van Rensburg	
Stakeholder	Mr	CJ	Christo	Van Rensburg	
Stakeholder	Ms	E	Erin	Van Rensburg	
Stakeholder	Mr	F	Ferdi	Van Rensburg	
Stakeholder	Mrs	G	Georgina	Van Rensburg	
Stakeholder	Miss	T	Talitha	Van Rensburg	
Stakeholder	Mnr	CJ	Chrsto	Van Rensburs	
Stakeholder	Mr	JJ	Johannes	Van Roaje	
Stakeholder		A	Alletta	Van Rooyen	
Stakeholder	Mrs	ACM	Anna	Van Rooyen	
Stakeholder	Ms	C	Carolina	Van Rooyen	
Stakeholder	Ms	VCR	Chrismari	Van Rooyen	
Stakeholder		D	Derel	Van Rooyen	
Stakeholder		D	Desmond	Van Rooyen	
Stakeholder		I	Ignetius	Van Rooyen	
Stakeholder	Mr	KG	Ilen	Van Rooyen	
Stakeholder	Mrs	JC	Jolene	Van Rooyen	
Stakeholder	Mr	KG	Ken	Van Rooyen	
Stakeholder	Mev	LE	Loleen	Van Rooyen	
Stakeholder	Mrs	LE	Loren	Van Rooyen	
Stakeholder	Mrs	M	Marle	Van Rooyen	
Stakeholder	Mr	IM	Naas	Van Rooyen	
Stakeholder	Mrs	N	Nelie	Van Rooyen	
Stakeholder	Mrs	O	Olive	Van Rooyen	
Stakeholder	Mrs	RE	Rina	Van Rooyen	
Stakeholder	Ms	S	Su-Mari	Van Rooyen	
Stakeholder	Ms	S	Su-Mari	Van Rooyen	
Stakeholder	Mrs	S	Sune	Van Rooyen	
Stakeholder	Mev	A		Van Rooyen	
Stakeholder	Mr	JC		Van Rooyen	
Stakeholder	Mrs	SA		Van Rooyen	
Stakeholder	Mrs	A		Van Rooyen	
Stakeholder	Ms	EP		Van Rooyen	
Stakeholder		R	Rudi	Van Rooyen	

Stakeholder Category	Title	Initial	Name	Surname	Organization
Stakeholder	Mr	AM	Van Royen	Van Royen	
Stakeholder	Mr	C	Christo	Van Rushurg	
Stakeholder	Mrs	A	Annelies	Van Schaikvyk	
Stakeholder	Mr	M	Martin	Van Schalkhile	
Stakeholder	Mr	CG	cornev6	Van Schalkwyk	
Stakeholder	Mr	FH	Fanie	Van Schalkwyk	
Stakeholder	Mr	GP	Gideon	Van Schalkwyk	
Stakeholder	Mrs	I	Ina	Van Schalkwyk	
Stakeholder	Mnr	JD	Johan	Van Schalkwyk	
Stakeholder	Mr	JPD	Johan	Van Schalkwyk	
Stakeholder	Mrs	M	Maria	Van Schalkwyk	
Stakeholder	Mrs	MSE	Martie	Van Schalkwyk	
Stakeholder	Mrs	N	Nadia	Van Schalkwyk	
Stakeholder	Mr	Pj	Piet	Van Schalkwyk	
Stakeholder	Ms	YP	Yolandi	Van Schalkwyk	
Stakeholder	Mr	SH		Van Schalkwyk	
Stakeholder	Mrs	A		Van Schalkwyk	
Stakeholder	Mr	JA	Johan	Van Schalkwyk	
Stakeholder	Mrs	A	Almarie	Van Schook	
Stakeholder	Mrs	A	Almarie	Van Schoor	
Stakeholder	Mr	FP	Frans	Van Sittert	
Stakeholder	Mev	S	Susan	Van Sittert	
Stakeholder	Mrs	SA		Van Stach	
Stakeholder	Mr	AP	Abie	Van Staden	
Stakeholder	Mnr	A	Andre	Van Staden	
Stakeholder	Mr	AJ	Andrew	Van Staden	
Stakeholder	Mev	A	Annalise	Van Staden	
Stakeholder	Ms	AS	Annatjie	Van Staden	
Stakeholder	Mr	A	Arnold	Van Staden	
Stakeholder	Miss	B	Bernice	Van Staden	
Stakeholder	Mnr	B	Bradley	Van Staden	
Stakeholder	Mr	CJ	Cornelius	Van Staden	
Stakeholder	Ms	E	Ennela	Van Staden	
Stakeholder	Mr	FJ	Frawcois	Van Staden	
Stakeholder	Mr	BG	Gottie	Van Staden	
Stakeholder	Mrs	H	Hannecke	Van Staden	
Stakeholder	Mrs	H	Hennecke	Van Staden	
Stakeholder	Mr	J	Justinn	Van Staden	
Stakeholder		IJ	Kobus	Van Staden	
Stakeholder	Mrs	LA	Lee	Van Staden	
Stakeholder	Mrs	L	Lenie	Van Staden	
Stakeholder		L	Louise	Van Staden	
Stakeholder	Ms	M	Maddyn	Van Staden	
Stakeholder	Ms	M	Monique	Van Staden	
Stakeholder	Mrs	PA	Petronella	Van Staden	
Stakeholder	Mev	S	Sharene	Van Staden	
Stakeholder	Ms	S	Suretha	Van Staden	
Stakeholder	Mev	SS	Suzette	Van Staden	
Stakeholder	Mr	CT	Tiaan	Van Staden	
Stakeholder	Mr	W	Wiehan	Van Staden	
Stakeholder	Mr	W	Wietz	Van Staden	
Stakeholder		W	Willie	Van Staden	
Stakeholder	Mr	FJ		Van Staden	
Stakeholder	Mr	CP	Van Stal	Van Stal	
Stakeholder	Mrs	F	Van Stodm	Van Stodm	
Stakeholder	Ms	A	Adine	Van Straaten	
Stakeholder	Mrs	H	Hanlie	Van Straaten	
Stakeholder		S	Susan	Van Straten	
Stakeholder		NP		Van Straten	
Stakeholder	Dr	HP	Hendrik	Van Strater	
Stakeholder	Mev	SA	Sophia Alida	Van Strater	
Stakeholder	Mev	SGC	Susan GC	Van Strater	
Stakeholder	Mrs	L	Loursa	Van Tander	
Stakeholder	Mr	A	Andre	Van Tonder	
Stakeholder	Mnr	CA	Cornelis	Van Tonder	
Stakeholder		M	Marius	Van Tonder	
Stakeholder	Ms	N	Natascha	Van Tonder	
Stakeholder	Mnr	CA	Neels	Van Tonder	
Stakeholder	Mev	SJ	Susanna	Van Tonder	
Stakeholder	Mr	A	Amelia	Van Ugll	
Stakeholder	Mr	JC	Thomes	Van Vaan	
Stakeholder	Mr	BM	Ben	Van veyveld	
Stakeholder	Mr	G	Gysbertus	Van Vliet	
Stakeholder	Mr	JB	Johan	van vniekel	
Stakeholder	Mr	JR	James	Van Vught	
Stakeholder		J	James	Van Vught	
Stakeholder	Mrs	RL	Kenan	Van Vught	
Stakeholder		R	Renay	Van Vught	
Stakeholder	Mnr	R	Ryno	Van Vuren	
Stakeholder	Mrs	AM	Anna	Van Vuuren	
Stakeholder		B	Bessie	Van Vuuren	

Stakeholder Category	Title	Initial	Name	Surname	Organization
Stakeholder	Mr	LDR	Danie	Van Vuuren	
Stakeholder	Mr	GJA	Giel	Van Vuuren	
Stakeholder		GJA	Giel	Van Vuuren	
Stakeholder	Ms	HH	Helena	Van Vuuren	
Stakeholder	Ms	E	Jacoba	Van Vuuren	
Stakeholder	Ms	JE	Jacoba	Van Vuuren	
Stakeholder	Ms	J	Jacqueline	Van Vuuren	
Stakeholder		J	Johan	Van Vuuren	
Stakeholder	Mr	L	Lucas	Van Vuuren	
Stakeholder		L	Lucas	Van Vuuren	
Stakeholder	Mrs	AE	Marietjie	Van Vuuren	
Stakeholder		M	Marietjie	Van Vuuren	
Stakeholder	Miss	MA	Melissa	Van Vuuren	
Stakeholder	Mr	WA	Willem	Van Walt	
Stakeholder	Mr	IF	Hans	Van Wijk	
Stakeholder	Mr	AJ	Andre	Van Wijle	
Stakeholder	Mr	ML	Martin	Van Wilfe	
Stakeholder	Mr	A	Adriaan	Van Wyk	
Stakeholder	Mnr	A	Andre	Van Wyk	
Stakeholder	Mr	A	Andries	Van Wyk	
Stakeholder	Mrs	CS	Chantell	Van Wyk	
Stakeholder	Mrs	CM	Cornelia	Van Wyk	
Stakeholder	Mrs	ED	Edith	Van Wyk	
Stakeholder	Mr	HE	Eugene	Van Wyk	
Stakeholder	Mr	F	Frans	Van Wyk	
Stakeholder	Dr	G	Grizelda	Van Wyk	
Stakeholder		G	Grizelda	Van Wyk	
Stakeholder	Mrs	HH	Hannelie	Van Wyk	
Stakeholder		J	Jacobs	Van Wyk	
Stakeholder	Mr	J	Jacobus	Van Wyk	
Stakeholder	Mr	J	Jacques	Van Wyk	
Stakeholder	Mr	JAG	Jan	Van Wyk	
Stakeholder	Mr	JJ	Johan	Van Wyk	
Stakeholder	Mr	J	Justin	Van Wyk	
Stakeholder	Mrs	L	Liezel	Van Wyk	
Stakeholder	Mrs	L	Linda	Van Wyk	
Stakeholder	Ms	MM	Magriet	Van Wyk	
Stakeholder	Ms	M	Marianne	Van Wyk	
Stakeholder		M	Marianne	Van Wyk	
Stakeholder	Mrs	M	Mariska	Van Wyk	
Stakeholder	Mev	Me	Marlien	Van Wyk	
Stakeholder	Mrs	PA	Pamela	Van Wyk	
Stakeholder	Mrs	PC	Petronella	Van Wyk	
Stakeholder	Mr	Q	Quintin	Van Wyk	
Stakeholder	Mr	R	Redof	Van Wyk	
Stakeholder		R	Roanda	Van Wyk	
Stakeholder	Mr	R	Roelef	Van wyk	
Stakeholder	Mr	R	Ruan	Van Wyk	
Stakeholder	Mr	R	Ruan	Van Wyk	
Stakeholder	Mrs	S	Susan	Van Wyk	
Stakeholder	Miss	ES	Van Wyk	Van Wyk	
Stakeholder	Mr	Z	Zane	Van wyk	
Stakeholder	Mrs	ZM	Zaskia	Van Wyk	
Stakeholder		Z	Zaskia	Van Wyk	
Stakeholder	Mr	PN		Van Wyk	
Stakeholder	Ms	JM		Van Wyk	
Stakeholder		C	Charmaine	Van Wyk	
Stakeholder		L	Leonard	Van Wyl	
Stakeholder	Mrs	C	Chadene	Van wyngaad	
Stakeholder	Mrs	C	Chadene	Van wyngaad	
Stakeholder	Miss	HM	Helen	Van wyngaad	
Stakeholder	Mr	WA	Willem	Van Wyngaard	
Stakeholder	Ms	H	Helena	Van Wyngoord	
Stakeholder	Ms	I	Ingrid	Van Zweel	
Stakeholder	Mr	BJJ	Barend	Van Zyl	
Stakeholder	Ms	B	Benita	Van Zyl	
Stakeholder	Mrs	B	Benita	Van Zyl	
Stakeholder	Mr	C	Colin	Van zyl	
Stakeholder	Mr	SA	Deon	Van Zyl	
Stakeholder	Mrs	DV	Dinlina	Van Zyl	
Stakeholder	Mrs	EC	Elizabeth	Van Zyl	
Stakeholder	Mrs	E	Erica	Van Zyl	
Stakeholder	Mr	F	Francois	Van Zyl	
Stakeholder	Mr	FA	Francois	Van Zyl	
Stakeholder	Mr	GC	Gerrie	Van Zyl	
Stakeholder	Mr	PD	Gert	Van Zyl	
Stakeholder	Mr	G	Gideon	Van Zyl	
Stakeholder	Mr	J	Jacobus	Van Zyl	
Stakeholder	Mr	J	Jacques	Van Zyl	
Stakeholder	Mr	JJ	James	van zyl	
Stakeholder	Mr	JA	Jan	Van Zyl	

Stakeholder Category	Title	Initial	Name	Surname	Organization
Stakeholder	Mnr	J	Jaques	Van Zyl	
Stakeholder	Mr	JM	Johan	Van Zyl	
Stakeholder	Mr	J	Joseph	Van Zyl	
Stakeholder	Mrs	K	Kelly.Ann	Van Zyl	
Stakeholder	Mrs	LJ	Leuize	Van Zyl	
Stakeholder	Mrs	LR	Linda	Van Zyl	
Stakeholder	Mr	R	Lyan	Van Zyl	
Stakeholder	Mrs	M	Mathilde	Van Zyl	
Stakeholder	Mrs	M	Melinda	Van Zyl	
Stakeholder	Mrs	M	Mellissa	Van Zyl	
Stakeholder	Mr	OC	Okket	Van Zyl	
Stakeholder	Mr	PE	Petro	Van Zyl	
Stakeholder	Mr	PJ	Pieter	Van Zyl	
Stakeholder	Mr	RG	Ryna	Van Zyl	
Stakeholder		S	SPF	Van Zyl	
Stakeholder	Mr	SPF	Steven	Van Zyl	
Stakeholder	Mrs	SN	Suzman	Van Zyl	
Stakeholder	Mr	TW	Tyrone	Van Zyl	
Stakeholder	Miss	V	Vallery	Van Zyl	
Stakeholder	Mr	NR		van zyl	
Stakeholder	Mrs	A	Agnes	Van Zyl	
Stakeholder	Mrs	A	Agnes	Van Zyl	
Stakeholder	Mr	JV	Jarod	Vanden Berg	
Stakeholder	Ms	C	Chin-lee	Vander berg	
Stakeholder	Mrs	E	Elsie	Vander berg	
Stakeholder	Mev	K	Kotia	Vander berg	
Stakeholder	Mev	MC	Magola	Vander berg	
Stakeholder	Mnr	SA	Steven	Vander berg	
Stakeholder	Mrs	JJ	Coba	Vander meiw	
Stakeholder	Miss	RM	Rona Madely	Vanm Heeds	
Stakeholder	Mrs	SA	VanRoajen	Vanroajen	
Stakeholder	Miss	A	Alet	Vante	
Stakeholder	Mr	M	Varhed	Varhed	
Stakeholder	Mnr	P	Pieter	VarKitsuborgh	
Stakeholder	Ms	SV	Sian	Vassanje	
Stakeholder		F	Faromi	Vaunia	
Stakeholder	Mr	P	Pieter	Vavkitsuberg	
Stakeholder		A	Annette	Vd Merwe	
Stakeholder	Mrs	CJA	Corrie	Vd Merwe	
Stakeholder	Mr	DHJ	David	Vd Merwe	
Stakeholder	Mr	DB	David	Vd Merwe	
Stakeholder	Mr	DB	Dawid	Vd Merwe	
Stakeholder	Mr	J	Johan	VD Merwe	
Stakeholder	Miss	M	Martic	Vd Merwe	
Stakeholder		O	Otto	Vd Merwe	
Stakeholder		O	Otto	Vd Merwe	
Stakeholder	Mr	BF	Barry	Vd Vyver	
Stakeholder	Mrs	MS	Maria	Vd Vyver	
Stakeholder	Mr	GJDET	Francois	Vd Walt	
Stakeholder	Mrs	A	Annazelle	Vd Westhuizen	
Stakeholder		M		VD Westhuizen	
Stakeholder		AA		VD Westhuizen	
Stakeholder		O	Chantelle	Vd Westhuizer	
Stakeholder	Miss			Veenat	
Stakeholder	Mrs	A	Ananda	Veentjer	
Stakeholder	Ms	B	Belande	Veester	
Stakeholder	Mrs	P	Verhed	Vehed	
Stakeholder	Mr	CD	Carl	Vel Merwe	
Stakeholder	Mr	CD	Carl	Vel Merwe	
Stakeholder	Ms	G	Gaby	Vemaak	
Stakeholder	Ms	G	Gary	Vemaak	
Stakeholder	Mrs	A	Alison	Venter	
Stakeholder	Mrs	A	Anita	Venter	
Stakeholder	Ms	A	Anita	Venter	
Stakeholder	Mrs	A	Ann	Venter	
Stakeholder		A	Ann	Venter	
Stakeholder	Dr	AS	Ansie	Venter	
Stakeholder	Mrs	AA	Aruschka	Venter	
Stakeholder	Mr	AZA	Attie	Venter	
Stakeholder		A	Attie	Venter	
Stakeholder	Mr	B	Bernard	Venter	
Stakeholder	Mr	EF	Bertus	Venter	
Stakeholder	Mrs	B	Bianca	Venter	
Stakeholder	Mrs	BJ	Bianca	Venter	
Stakeholder	Mr	AJ	Braam	Venter	
Stakeholder	Mr	AJ	Braam	Venter	
Stakeholder	Mrs	C	Charmaine	Venter	
Stakeholder	Mrs	JC	Christa	Venter	
Stakeholder	Miss	CJ	Christel	Venter	
Stakeholder	Miss	M	Dalene	Venter	
Stakeholder	Ms	M	Dalene	Venter	

Stakeholder Category	Title	Initial	Name	Surname	Organization
Stakeholder		D	Dalene	Venter	
Stakeholder	Mr	DPW	David	Venter	
Stakeholder		E	Edward	Venter	
Stakeholder	Mrs	ESD	Elsa	Venter	
Stakeholder	Mrs	E	Elzita	Venter	
Stakeholder	Ms	F	Frances	Venter	
Stakeholder	Mr	HV	Heinrich	Venter	
Stakeholder	Mrs	H	Helena	Venter	
Stakeholder	Mr	HD	Hercules	Venter	
Stakeholder	Mr	J	Jaco	Venter	
Stakeholder	Mr	J	Jaco	Venter	
Stakeholder	Mr	JVV	Jaryd	Venter	
Stakeholder	Mrs	J	Joan	Venter	
Stakeholder	Mrs	J	Joan	Venter	
Stakeholder	Mnr	J	Johan	Venter	
Stakeholder	Mr	JA	Johannes	Venter	
Stakeholder	Miss	K	Karen	Venter	
Stakeholder	Mrs	CJM	Karin	Venter	
Stakeholder		K	Karin	Venter	
Stakeholder	Ms	K	Katja	Venter	
Stakeholder		K	Kori	Venter	
Stakeholder	Mr	K	Kyle	Venter	
Stakeholder		L	Lena	Venter	
Stakeholder	Ms	MM	Magda	Venter	
Stakeholder	Mrs	M	Marga	Venter	
Stakeholder		M	Marga	Venter	
Stakeholder	Mrs	MAW	Margaretha	Venter	
Stakeholder	Mrs	MH	Marite	Venter	
Stakeholder	Mrs	M	Marsha	Venter	
Stakeholder	Mr	MN	Marthines	Venter	
Stakeholder	Mr	MW	Marthinus	Venter	
Stakeholder	Mr	M	Marthinus	Venter	
Stakeholder	Mrs	ML	Michelle	Venter	
Stakeholder	Mr	QMV	Quentin	Venter	
Stakeholder	Mr	AR	Retief	Venter	
Stakeholder	Mrs	SJG	Sarie	Venter	
Stakeholder	Mrs	SC	Susanna	Venter	
Stakeholder		SC	Susanna	Venter	
Stakeholder	Mrs	T	Tersia	Venter	
Stakeholder	Mr	TK	Theo	Venter	
Stakeholder	Mr	W	William	Venter	
Stakeholder	Mr	HS		Venter	
Stakeholder		EV		Venter	
Stakeholder		K		Venter	
Stakeholder		BJ		Venter	
Stakeholder		D		Venter	
Stakeholder	Mr	CAE	Carel	Venzke	
Stakeholder	Mrs	S	Shirley	Venzke	
Stakeholder	Mr	HV	Hertzog	Verhoef	
Stakeholder	Mr	HV	Hertzog	Verhoef	
Stakeholder	Mr	C	Coenraad	Verinnar	
Stakeholder	Mrs	A	Anel	Vermaak	
Stakeholder	Ms	C	Charlene	Vermaak	
Stakeholder	Ms	C	Charlene	Vermaak	
Stakeholder	Mr	FN	Frans	Vermaak	
Stakeholder	Mr	GS	Gary	Vermaak	
Stakeholder	Ms	SG	Sussana	Vermaak	
Stakeholder		RJ	Vermaak	Vermaak	
Stakeholder	Mrs	LA	Vermaak	Vermaak	
Stakeholder	Mr	WJP	Werner	Vermaak	
Stakeholder	Mr	WJP	Werner	Vermaak	
Stakeholder	Miss	A	Amanda	Vermeulen	
Stakeholder	Mrs	C	Cornelia	Vermeulen	
Stakeholder	Ms	HCB	Hentie	Vermeulen	
Stakeholder	Ms	EM	Johan	Vermeulen	
Stakeholder	Mr	J	Johannes	Vermeulen	
Stakeholder	Mrs	J	Londie	Vermeulen	
Stakeholder	Ms	MC	Magda	Vermeulen	
Stakeholder	Ms	R	Roxana	Vermeulen	
Stakeholder	Ms	R	Roxana	Vermeulen	
Stakeholder		W	Willie	Vermeulen	
Stakeholder	Mr	WV	Wouter	Vermeulen	
Stakeholder	Mev	Y	Yolandi	Vermeulen	
Stakeholder	Mrs	CD		Vermeulen	
Stakeholder	Mrs	Y	Yolandi	Vermeulen	
Stakeholder	Mr	FN	Frank	Vermuul	
Stakeholder	Mr	D	Don	Vernon	
Stakeholder	Ms	D	Belinda	Verster	
Stakeholder	Mr	B	Billy-Ja	Verster	
Stakeholder	Mr	JJ	Jaco	Verster	
Stakeholder	Miss	MM	Madeleen	Verster	

Stakeholder Category	Title	Initial	Name	Surname	Organization
Stakeholder	Ms	MM	Maggie	Verster	
Stakeholder	Ms	M	Mandie	Verster	
Stakeholder	Mr	MR	Mark	Verster	
Stakeholder	Mr	P	Peter	Verster	
Stakeholder	Mrs	C	Card	Very	
Stakeholder	Mr	DPW	David	Veuter	
Stakeholder	Mnr	RJ	Andries	Vewter	
Stakeholder	Mnr	RJ	Andries	Vewter	
Stakeholder	Ms	VN	Natshikulwe	Vhuthuhawe	
Stakeholder	Mrs	AE	Ann	Vicente	
Stakeholder	Mr	JALM	Bert	Vicente	
Stakeholder	Mr	JALM	Bert	Vicente	
Stakeholder	Mrs	E	Elsje	Vicente	
Stakeholder	Mrs	H	Hellouise	Vicente	
Stakeholder	Mrs	H	Hellouise	Vicente	
Stakeholder	Mr	JF	Joe	Vicente	
Stakeholder	Mr	JF	Joe	Vicente	
Stakeholder	Mr	M	Marais	Vicente	
Stakeholder	Mrs	LB	Leanne Bridger	Victor	
Stakeholder	Mr	M	Marco	Victor	
Stakeholder	Mrs	M	Marlene	Victor	
Stakeholder	Mr	M	Michael	Victor	
Stakeholder	Mr	PPG	Parcet	Victor	
Stakeholder		T	Tamryn	Victor	
Stakeholder		C		Victor	
Stakeholder		WJ		Victor	
Stakeholder		S	Sipho	Vilakazi	
Stakeholder	Mrs	MSG	Viljoe	Viljoe	
Stakeholder	Mrs	MSG	Viljoe	Viljoe	
Stakeholder	Mnr	AJ	Abraham	Viljoen	
Stakeholder	Mr	A	Andre	Viljoen	
Stakeholder	Mrs	A	Anna	Viljoen	
Stakeholder		B	Basil	Viljoen	
Stakeholder	Miss	B	Bianca	Viljoen	
Stakeholder	Ms	B	Bianca	Viljoen	
Stakeholder	Ms	B	Bianca	Viljoen	
Stakeholder		C	Carel	Viljoen	
Stakeholder	Mev	C	Charmaine	Viljoen	
Stakeholder	Mrs	C	Charmaine	Viljoen	
Stakeholder	Mr	DA	Dirk	Viljoen	
Stakeholder	Mr	HS	Hermanus	Viljoen	
Stakeholder	Mr	J	Jaco	Viljoen	
Stakeholder	Mrs	J	Jaco	Viljoen	
Stakeholder	Mr	JN	Johan	Viljoen	
Stakeholder		J	Johan	Viljoen	
Stakeholder	Mev	JC	Johannes	Viljoen	
Stakeholder	Mr	JV	Jored	Viljoen	
Stakeholder	Mev	K	Karien	Viljoen	
Stakeholder	Mr	KR	Keegan	Viljoen	
Stakeholder		L	Louise	Viljoen	
Stakeholder	Mr	MS	Marie	Viljoen	
Stakeholder	Mrs	MS	Marie	Viljoen	
Stakeholder	Mrs	M	Monica	Viljoen	
Stakeholder	Mrs	N	Natasha	Viljoen	
Stakeholder	Mr	CJ	Neds	Viljoen	
Stakeholder	Ms	SMF	Susan	Viljoen	
Stakeholder	Mr	W	Vian	Viljoen	
Stakeholder	Mr	Z	Zanri	Viljoen	
Stakeholder	Mr	F		Viljoen	
Stakeholder	Mr	F		Viljoen	
Stakeholder		C		Viljoen	
Stakeholder		B		Viljoen	
Stakeholder		J		Viljoen	
Stakeholder		M	Marietjie	Viljoen	
Stakeholder		M	Mome	Viljoen	
Stakeholder	Mrs	N	Natasha	Viljon	
Stakeholder	Ms	MJ	Michelle	Viller	
Stakeholder		M	Mariette	Vioagie	
Stakeholder		A	Andre	Visagie	
Stakeholder	Ms	CJ	Catahrina	Visagie	
Stakeholder	Mr	EC	Ettiene	Visagie	
Stakeholder	Mr	G	Gerhard	Visagie	
Stakeholder	Mr	M	Martin	Visagie	
Stakeholder	Mrs	M	Mellisa	Visagie	
Stakeholder	Mr	S	Schalk	Visagie	
Stakeholder	Ms	L		Visagie	
Stakeholder	Mev	J	Joedene	Vissagie	
Stakeholder	Mnr	SJ	Schalk	Vissagie	
Stakeholder	Ms	A	Alida	Visser	
Stakeholder	Ms	C	Caitlin	Visser	
Stakeholder	Mr	CD	Charles	Visser	

Stakeholder Category	Title	Initial	Name	Surname	Organization
Stakeholder	Mr	CD	Christoffel	Visser	
Stakeholder		D	Denise	Visser	
Stakeholder	Mrs	D	Donica	Visser	
Stakeholder	Mr	GS	Gerhardus	Visser	
Stakeholder	Mr	HR	Hendrik	Visser	
Stakeholder	Mnr	H	Hewdrik	Visser	
Stakeholder	Mrs	J	Jackie	Visser	
Stakeholder	Mrs	J	Jackie	Visser	
Stakeholder	Miss	KM	Karina	Visser	
Stakeholder	Mr	LM	Loerens	Visser	
Stakeholder	Mr	ML	Lourens	Visser	
Stakeholder	Mr	LM	Lowens	Visser	
Stakeholder	Ms	M	Marelise	Visser	
Stakeholder	Mr	M	Matthys	Visser	
Stakeholder	Mrs	M	Maxie	Visser	
Stakeholder	Ms	M	Merelise	Visser	
Stakeholder	Mrs	MM	Michelle	Visser	
Stakeholder	Mev	NA	Natasha	Visser	
Stakeholder		R	Rika	Visser	
Stakeholder		R	Rodney	Visser	
Stakeholder		W		Visser	
Stakeholder	Mr	V		Vivian	
Stakeholder	Mrs	JL	Jacomina	Vivier	
Stakeholder	Mrs	D	Deane	Viviers	
Stakeholder		E	Etienne	Viviers	
Stakeholder	Mr	J	Jaco	Viviers	
Stakeholder	Mr	J	Jaunne	Viviers	
Stakeholder	Mrs	LV	Leah	Viviers	
Stakeholder	Mrs	WJ	Wilna	Viviers	
Stakeholder	Mrs	B	Belinda	Vld wilder	
Stakeholder		J	Judith	Vlok	
Stakeholder	Mr	NH	Neul	Vlur	
Stakeholder		J	Jaco	Vobes	
Stakeholder	Mr	J	Johan	Voges	
Stakeholder	Ms	MSM	Lanie	Voges	
Stakeholder	Mrs	L	Lente	Voges	
Stakeholder	Mrs	M	Martha	Voges	
Stakeholder	Mr	P	Pieter	Voges	
Stakeholder		R	Retha	Voges	
Stakeholder	Mr	T		Voget	
Stakeholder	Mr			Voget	
Stakeholder	Mr	S	Shvaib	Vohed	
Stakeholder	Mrs	C	Chantelle	Volschenk	
Stakeholder	Mr	KG	Karel	Volschenk	
Stakeholder	Mr	LWC	Leon	Vomerwe	
Stakeholder	Mrs	MC	Emsie	Von Benecke	
Stakeholder	Mr	MR	Meyer	Von Dresselt	
Stakeholder	Mrs	A	Amanda	Von Stade	
Stakeholder	Miss	B	Belinda	Voortman	
Stakeholder	Mnr	APB	Alwyn	Vorster	
Stakeholder	Mr	D	Deon	Vorster	
Stakeholder	Ms	EC	Elizabeth	Vorster	
Stakeholder	Mrs	GB	Gillian	Vorster	
Stakeholder	Mrs	GB	Gillian	Vorster	
Stakeholder	Dr	MP	Joey	Vorster	
Stakeholder	Mr	JCH	Johan	Vorster	
Stakeholder		L	Louise	Vorster	
Stakeholder	Mr	PWN	Pietre	Vorster	
Stakeholder	Ms	RJ	Rina	Vorster	
Stakeholder	Ms	RJ	Rina	Vorster	
Stakeholder	Mr	R	Ryno	Vorster	
Stakeholder	Mr	R	Ryno	Vorster	
Stakeholder	Mr	RL		Vorster	
Stakeholder	Mrs	C	Vos	Vos	
Stakeholder	Mr	A	Abrie	Vosloo	
Stakeholder	Mr	F	Francois	Vosloo	
Stakeholder	Mev	M	Mari	Vosloo	
Stakeholder	Mrs	M	Magdalena	Vrettas	
Stakeholder	Mrs	MS	Magdalena	Vrettas	
Stakeholder	Mr	NBC	Nicholas	Vrettas	
Stakeholder	Mr	NBC	Nicholas	Vrettas	
Stakeholder	Mr	M	Max	Vreude	
Stakeholder	Mr	M	Max	Vreugde	
Stakeholder	Mr	A	Anton	Vrujor	
Stakeholder	Mr	T	Thines	Vys	
Stakeholder	Ms	G	Gail	Vyvyan-Day	
Stakeholder	Miss	JL	Jessica	Wade	
Stakeholder	Ms	JW	Jessica	Wade	
Stakeholder	Mr	Y	Yusuf	Wadee	
Stakeholder	Mrs	ZY	Zohra	Wadee	
Stakeholder	Mrs	GM	Gwen	Wagne	

Stakeholder Category	Title	Initial	Name	Surname	Organization
Stakeholder	Mr	GJ	Gehard	Wagner	
Stakeholder	Mr	GJ	Gerhard	Wagner	
Stakeholder	Mrs	MI	Marge	Wagner	
Stakeholder	Mr	V	Vincent	Wagner	
Stakeholder	HS	RA	Rosemary	Wahl	
Stakeholder	Mev	DEC	Jaric	Wahlstrand	
Stakeholder		M	Mehboob Ali	Wajodeen	
Stakeholder	Mr	MA	Mehboob	Wajoorden	
Stakeholder		N		Wakhumzi	
Stakeholder	Mev	ST	Thea	Walhuter	
Stakeholder	Mr	AC	Andrew	Walker	
Stakeholder	Ms	H	Hettie	Walker	
Stakeholder	Miss	L	Lindi	Walker	
Stakeholder	Mr	WJ	Willem	Walker	
Stakeholder	Mr	WSW	William	Wall	
Stakeholder	Miss	M	Mine	Wallins	
Stakeholder	Mr	AJ	Andrew	Wallis	
Stakeholder	Mrs	DL	Lyn	Wallis	
Stakeholder		I	Ilda	Walten	
Stakeholder	Mr	CV	Grant	Walter	
Stakeholder	Mrs	S	Suzette	Walter	
Stakeholder	Mrs	FS	Fiena	Walters	
Stakeholder	Mr	PS	Pedro	Walters	
Stakeholder	Mrs	IB	Ilda	Walton	
Stakeholder	Mr	H	Herman	Wamas	
Stakeholder	Mev	AS	Anetta	Wambach	
Stakeholder	Mr	JH	Jacobus	Wanarons	
Stakeholder	Mr	MR		Wandscheer	
Stakeholder	Mr	W		Wane	
Stakeholder	Mnr	W	Wynand	Warne	
Stakeholder	Mr	W	Wyndham	Warne	
Stakeholder	Mrs	HP	Heybrecht	Warr	
Stakeholder		S	Sheree	Warricker	
Stakeholder	Mr	HP	Hendrik	Warrider	
Stakeholder		L		Wasooddeen	
Stakeholder	Mr	HP	Wasserman	Wasseman	
Stakeholder	Ms	B	Barbara	Wassermeier	
Stakeholder		J	Joshua	Watcham	
Stakeholder	Mr	LJ	Leon	Watermeyer	
Stakeholder	Mrs	Y	Yzelle	Watermeyer	
Stakeholder	Mr	V	Vaughan	Wates	
Stakeholder	Mrs	CE	Cornelia	Watkins	
Stakeholder	Mrs	JC	Karen	Watkins	
Stakeholder	Miss	JJ	Jade	Watson	
Stakeholder	Mr	PA	Pieter	Watson	
Stakeholder	Mr	PA	Pieter	Watson	
Stakeholder	Mrs	ST	Sharon	Watson	
Stakeholder	Mr	W		Watson	
Stakeholder	Mrs	H	Hannelie	Wattenbach	
Stakeholder	Mr	H	Hans	Wattenbach	
Stakeholder	Ms	I	Inge	Wattenbach	
Stakeholder	Mrs	MC	Malene	Wattenbach	
Stakeholder	Mr	WK	Wolfgang	Wattenbach	
Stakeholder	Mrs	MD	Maureen	Watts	
Stakeholder	Miss	SG	Shirley	Watts	
Stakeholder	Mr	AJ	Bertus	Weber	
Stakeholder	Mr	FT	Fred	Weber	
Stakeholder	Mrs	JJ	Ina	Weber	
Stakeholder		S		Weeda	
Stakeholder		V		Weeda	
Stakeholder	Mr	ELW	Ethan	Wegenaar	
Stakeholder	Mr	MJ		Wel	
Stakeholder		T	Thandiswa	Wellem	
Stakeholder	Ms	CB	Colleuu	Wells	
Stakeholder	Mr	T	Terran	Wells	
Stakeholder		G	Gail	Welman	
Stakeholder		J	Jack	Welman	
Stakeholder	Mrs	J	Jacky	Welman	
Stakeholder	Mr	QF	Quintin	Welman	
Stakeholder	Mr	JJ	John	Welmans	
Stakeholder	Mr	JJ	John	Welmans	
Stakeholder	Mr	QF	Quintin	Welmans	
Stakeholder	Mrs	WJ	Calitz	Wendy	
Stakeholder	Mrs	CSH	Carina	Wepener	
Stakeholder	Mr	H	Herman	Wepener	
Stakeholder	Mr	A	Anthony	Werner	
Stakeholder	Mrs	MK	Mandy	Werner	
Stakeholder	Ms	H	Helen	Wernich	
Stakeholder	Mr	L	Leon	Wernich	
Stakeholder	Mrs	ML	Albertus	Wertjie	
Stakeholder	Mrs	J	Judith	Wessels	

Stakeholder Category	Title	Initial	Name	Surname	Organization
Stakeholder	Mnr	M	Marne	Wessels	
Stakeholder	Mr	W	Wesley	Wessels	
Stakeholder		K		Wessels	
Stakeholder	Mr	AAW	Alexander	West	
Stakeholder	Mr	JL	Jared	West	
Stakeholder	Mrs	T	Jill	West	
Stakeholder	Ms	J	Jill	West	
Stakeholder	Mr	L	Lennard	West	
Stakeholder		JP		Westhuizen	
Stakeholder		G	Guzluvn	Westuta	
Stakeholder	Miss	NK	Nikayla	Wheeler	
Stakeholder	Mr	P	Prince	Wheeler	
Stakeholder	Mr	EJ	Edward	Whiffler	
Stakeholder	Ms	CW	Caihyn	White	
Stakeholder	Ms	CW	Caitlyn	White	
Stakeholder	Mr	JP	Jaun	White	
Stakeholder	Ms	M	Melany	White	
Stakeholder	Ms	M	Melany	White	
Stakeholder	Mrs	M	Millanie	White	
Stakeholder	Mr	R	Rodney	White	
Stakeholder	Mrs	TD	Teresa	White	
Stakeholder	Mrs	WA	Wilima	White	
Stakeholder	Ms	N		White	
Stakeholder	Miss	M	Megan	Whitehouse	
Stakeholder	Mrs	J		Whitehouse	
Stakeholder	Mnr	HCF	Hendrik	Whiteman	
Stakeholder	Mev	S	Sandra	Whiteman	
Stakeholder	Mrs	GP	Gail	Whitman	
Stakeholder	Mr	KG	Kevern	Whitman	
Stakeholder	Mr	R	Ryan	Whitman	
Stakeholder	Mr	S	Sean	Whitman	
Stakeholder	Mrs	DA	Debbie	Wide	
Stakeholder	Mr	SD	Shaun	Wide	
Stakeholder	Mr	SN	Shaun	Wide	
Stakeholder	Mr	J	Jacques	Wieberberg	
Stakeholder	Mr	JA	Jaco	Wielding	
Stakeholder	Mr	AA	Arthur	Wiemand	
Stakeholder	Mrs	M	Magriet	Wiese	
Stakeholder	Mrs	M	Maria	Wiese	
Stakeholder	Mr	S	Sakkie	Wiese	
Stakeholder	Mr	S	Sakkie	Wiese	
Stakeholder	Ms	C	Carlene	Wihna	
Stakeholder	Mrs	P	Pamela	Wilder	
Stakeholder	Mr	R	Roy	Wilder	
Stakeholder	Mrs	MD	Michelle	Williams	
Stakeholder	Mr	IZ	Isak	Wilken	
Stakeholder	Mr	IZ	Isak	Wilken	
Stakeholder	Mr	JJ	Jacobus	Wilken	
Stakeholder	Mr	JJ	Jacobus	Wilken	
Stakeholder	Mrs	M	Maria	Wilken	
Stakeholder	Mrs	MW	Maria	Wilken	
Stakeholder	Mr	JA	Braam	Wilks	
Stakeholder	Mrs	WJ	Maria	Willem	
Stakeholder	Mr	WT	Pritorious	Willem	
Stakeholder	Mrs	ET	Edine	Willemse	
Stakeholder		E	Edine	Willemse	
Stakeholder	Mrs	GP	Magrrethe	Willemse	
Stakeholder	Mr	PB	Piet	Willemse	
Stakeholder	Mr	MH	Willemsse	Willemse	
Stakeholder	Mnr	P	Piter	Willers	
Stakeholder	Mr	RD		William	
Stakeholder	Mr	NKJ		William	
Stakeholder	Mr	WJ		William	
Stakeholder	Mr	J		William	
Stakeholder	Mr	BB	Barry	Williams	
Stakeholder		B	Barry	Williams	
Stakeholder	Mr	BEW	Byron	Williams	
Stakeholder	Miss	CL	Carmen	Williams	
Stakeholder	Ms	CL	Carmen	Williams	
Stakeholder		C	Christel	Williams	
Stakeholder	Mr	EJ	Errol	Williams	
Stakeholder	Mrs	M	Marla	Williams	
Stakeholder	Mrs	MD	Michelle	Williams	
Stakeholder	Mr	RC	Radall	Williams	
Stakeholder		RS	Regina	Williams	
Stakeholder	Mrs	R	Rina	Williams	
Stakeholder	Mr	RC	Robert	Williams	
Stakeholder	Mrs	R	Ronel	Williams	
Stakeholder	Mr	RJ	Rudi	Williams	
Stakeholder		E	Elize	Williamson	
Stakeholder	Ms	A	Annalise	Willimse	

Stakeholder Category	Title	Initial	Name	Surname	Organization
Stakeholder	Mr	S	Stelan	Willimso	
Stakeholder	Mr	WJ	James	Willis	
Stakeholder	Mr	WJ	William	Willis	
Stakeholder	Mr	AM	Adriam	Willsboorose	
Stakeholder	Mr	QL	Quentin	Wilson	
Stakeholder	Mr	D		Wilson	
Stakeholder	Mr	DWV	Dylan	Wiltinson	
Stakeholder	Mrs	CWD	Corrie	Windt	
Stakeholder	Mrs	TS	Sharon	Wine	
Stakeholder	Mrs	M	Medeleine	Wingrove	
Stakeholder	Mr	C	Christopher	winkler	
Stakeholder	Mr	JJ	Cobus	Wisser	
Stakeholder	Mr	N	Nevil	Wittstoek	
Stakeholder	Mrs	P	Pubine	Wojna	
Stakeholder	Mr	DB	Dougles	Wolhater	
Stakeholder	Mr	DB	Dougles	Wolhuter	
Stakeholder	Mr	JB	Jan	Wolmarans	
Stakeholder	Ms	T	Tanya	Wolmarans	
Stakeholder	Mrs	L		Wolmarans	
Stakeholder	Mr	G	Gouth	Wolter	
Stakeholder	Mr	PW	P.W	Wolter	
Stakeholder	Mr	CC	Charles	Wolthuter	
Stakeholder	Mrs	A	Angela	Wood	
Stakeholder	Mrs	R	Ruby	Wood	
Stakeholder	Mr	P	Perey	Woollem	
Stakeholder	Mr	GP	Gustav	Wrinkler	
Stakeholder	Mrs	CE	Elize	Wussbaum	
Stakeholder	Mr	B	Burger	Wynand, W	
Stakeholder	Ms	A	Ayanda	Xaba	
Stakeholder	Mr	L	Luyanda	Xaba	
Stakeholder	Miss	N	Nonhlanhla	Xaba	
Stakeholder	Mr	RX	Reitumetse	Xaba	
Stakeholder	Mrs	MS	Selina	Xaba	
Stakeholder	Mr	TM	Thato	Xaba	
Stakeholder		T		Xaba	
Stakeholder	Miss	TI	Thandeka	Xulu	
Stakeholder	Mr	NV	Notrayo	Yanga	
Stakeholder	Mr	F	Foqooof	Yasir	
Stakeholder	Mrs	LY	Yolandi	Yayler	
Stakeholder	Mrs	RV	Yoeswyth	Yoeswyth	
Stakeholder	Mr	MG	Michael	York	
Stakeholder	Mr	CA	Allan	Youell	
Stakeholder	Mrs	JD	Joan	Youell	
Stakeholder	Mrs	C	Carol	Young	
Stakeholder		C	Carol	Young	
Stakeholder	Mr	AB	Aboo	Younoos	
Stakeholder	Mr	OY	Osman	Yusuf	
Stakeholder	Mr	ZMC	Choohana	Zaahid	
Stakeholder	Mrs	Z	Dadoo	Zaakiya	
Stakeholder	Mr	Z	Dadoo	Zahedan	
Stakeholder		S	Saley	Zain-ul	
Stakeholder	Mrs	ZMS	Fahore	Zalek	
Stakeholder	Mr	ZA	Zakaria	Zaloo	
Stakeholder	Mr	ZM	Khumalo	Zamantungwa	
Stakeholder		T	Themba	Zazini	
Stakeholder		N		Zenzile	
Stakeholder	Mr	Z	Dadoo	Zeyad	
Stakeholder	Mr	TE	Tembane	Zibi	
Stakeholder	Mrs	EG	Elizabeth	Zietsman	
Stakeholder		E	Emie	Zietsman	
Stakeholder	Mr	M	Mzwandile	Zigcina	
Stakeholder		L		Zintrelalt??	
Stakeholder		R	Retshidisitswe	Zobane	
Stakeholder				Zodwa	
Stakeholder	Mrs	J	Jenny	Zoellner	
Stakeholder	Mr	TS	Terence	Zondo	
Stakeholder	Mrs	A	Annalisa	Zuech	
Stakeholder		Z	Ismail	Zuleka	
Stakeholder	Mr	Zk	Khan	Zulfiquaar	
Stakeholder	Mr	NA	Anthony	Zulu	
Stakeholder		S	Samkelisiwe	Zulu	
Stakeholder	Mr	Z	Ismail	Zunaid	
Stakeholder		C		Zunaid	
Stakeholder		M	Mohmen	Zuroz	
Stakeholder		JE		Zwane	
Stakeholder	Mr	G	Pienaar	Zyene	
Stakeholder	Mr	A	Allan	Zyidzai	
Stakeholder	Dr	A	Ahmed		
Stakeholder	Mrs	A	Alida		
Stakeholder	Mr	W	Andre		
Stakeholder	Ms	A	Ann		

Stakeholder Category	Title	Initial	Name	Surname	Organization
Stakeholder	Mrs	A	Annelie		
Stakeholder	Mr	A	Azam		
Stakeholder	Mr	CA	Benner		
Stakeholder	Miss	D	D.M		
Stakeholder	Mr	SE	Ephrain		
Stakeholder	Ms	FC	Fransina		
Stakeholder	Mr		Gavin		
Stakeholder	Mrs	HL	HL		
Stakeholder	Mr	J	Jacob		
Stakeholder		JD	Jaden		
Stakeholder	Mr	JK	James		
Stakeholder	Mr	JJ	Johannes		
Stakeholder		JMM	John		
Stakeholder	Mr	AK	Kavim		
Stakeholder	Mev	E	Lizelle		
Stakeholder	Mrs	M	M.M		
Stakeholder	Ms	ME	Martie		
Stakeholder	Mnr	M	Mattheys		
Stakeholder	Mr	MJP	MJP		
Stakeholder	Mr	M	Moosa		
Stakeholder		N	Ncedo		
Stakeholder	Mrs	N	Nkele		
Stakeholder	Mr	MP	Patel		
Stakeholder	Mrs	P	Pulane		
Stakeholder	Mr	MD	Raji		
Stakeholder	Miss	RNM	Reabetswe		
Stakeholder	Mr	R	Rhett		
Stakeholder	Mr	RL	Rudalf		
Stakeholder	Mr	S	Salim		
Stakeholder	Mr	SB	Shakir		
Stakeholder	Mr	S	Shaun		
Stakeholder	Mr	SM	Steven		
Stakeholder		SH	Suleman Haffa		
Stakeholder	Mr	T	Tebogo		
Stakeholder	Mr	T	Tyrin		
Stakeholder	Mr	T	Tyrin		
Stakeholder	Mr	VJ	Vusumuzi		
Stakeholder	Mr	JJ	Walli		
Stakeholder	Mr	W	Warren		
Stakeholder	Mr	W	Warren		
Stakeholder	Mr	WJ	William		
Stakeholder	Mr	W	William		
Stakeholder	Mr	Z	Zakarama		
Stakeholder	Mr	Z	Zakariyya		
Stakeholder	Mnr				
Stakeholder	Mr	MC			
Stakeholder	Mr	LM			
Stakeholder	Mr	LM			
Stakeholder	Mr	R			
Stakeholder	Mr	RJ			
Stakeholder	Mr	AF			
Stakeholder	Mr	S			
Stakeholder	Mr	DJP			
Stakeholder	Mr				
Stakeholder	Mr	AS			
Stakeholder	Mr	ZN			
Stakeholder	Mrs	A			
Stakeholder	Mrs	V			
Stakeholder	Mrs	JE			
Stakeholder	Mrs	HL			
Stakeholder	Mrs	N			
Stakeholder	Mrs	H			
Stakeholder	Mrs	RS			
Stakeholder	Mrs	SS			
Stakeholder	Mrs	B			
Stakeholder	Mrs	MJM			
Stakeholder	Mrs	A			
Stakeholder	Ms	Q			
Stakeholder	Ms	CG			
Stakeholder		A			
Stakeholder					
Stakeholder					



Appendix 5B
Minutes of Focus Group Meeting

GLUBAY COAL SPRINGFIELD PROJECT:

GP30/5/1/2/2/10113MR: APPLICATION FOR ENVIRONMENTAL AUTHORISATION FOR PROPOSED MINING ACTIVITIES FOR MINING COAL ON PORTIONS 2, 16, 22, 29, 30, 34, 35, 39, 54, 55, 64, 65, 66, 83, 84, 85, 93, 95, 105 AND 106 OF THE FARM KOOKFONTEIN 545 IQ, PORTIONS 2, 36 AND 37 OF THE FARM DAMFONTEIN 541 IQ, PORTION 4 OF THE FARM SMALDEEL 542 IQ, PORTIONS 16 AND 89 OF THE FARM WALDRIFT 599 IQ AND PORTION 159 OF THE FARM VLAKFONTEIN 546 IQ SITUATED IN THE MAGISTERIAL DISTRICT OF SEDIBENG

AND

GP 30/5/1/2/2/10114MR: APPLICATION FOR A MINING RIGHT IN TERMS OF SECTION 22 OF THE MINERAL AND PETROLEUM RESOURCES DEVELOPMENT ACT, 2002 (ACT NO. 28 OF 2002) (AS AMENDED): PORTIONS 7, 111, 114, 115, 118, 119, 125, 126, 144, 151, 152, 153, 154, 167, 173, 175, 194, 195, 197 AND 198 OF THE FARM VLAKFONTEIN 546 IQ; IN THE MAGISTERIAL DISTRICT OF VEREENIGING.

LANDOWNER CONSULTATION MEETING – MINUTES

CLIENT : Glubay Coal (Pty) Ltd
CONSULTANT : Zitholele Consulting (Pty) Ltd
PROJECT NO. : 19150
DATE : 24 January 2023
TIME : 10:00 to 11:00
VENUE : Magic Gardens Centre, Vereeniging
REFERENCE : 19150-11-Min-001

PRESENT

Name	Initials	Company	Email
Michelle Venter-Glanvill	MVG	Canyon Coal	m.venter@canyoncoal.com
Jacques Lensley	JL	Canyon Coal	j.lensley@canyoncoal.com
Mathys Vosloo	MV	Zitholele Consulting	mathysv@zitholele.co.za
Johan Maré	JM	MENCO	johan@menco.co.za
Elaine van der Linde	EvdL	Prescali Environmental	elaine@prescali.co.za
Simrin Reddy	SR	Prescali Environmental	simrin@prescali.co.za
Frik Wepener	FW	Magic Lawns	frikwepener@lantic.co.za
PH Hamman	PHH	PHB	pHAMMAN@mweb.co.za
W de Jager	WdJ	W de Jager BDY	wDJ@dcn.co.za
Riaan van der Merwe	RvdM	Tanasolve (Pty) Ltd	riaan@tanastolve.co.za
Stean van Wyk	SvW	Canyon coal	s.vanwyk@canyoncoal.com
Sarah Wanless	SW	Menar	sw@menar.com

APOLOGIES



None

ITEM	DISCUSSION POINTS	ACTION, DATE
1	AGENDA	
1.1	The agenda of the meeting was confirmed at the meeting and included discussion of the status of the existing mining right application and processes associated with the new mining right applications.	
2	WELCOME AND ATTENDANCE	
2.1	RvdM welcomed all attendees to the meeting and requested each attendee to introduce themselves by stating your name, company and involvement in the project. All attendees introduced themselves as was requested.	
3	MEETING ATTENDANCE	
3.1	MVG circulated the attendance register for the meeting and requested all attendees to complete and sign the attendance register. All attendees signed the attendance register. The attendance register is included as Appendix A to these minutes.	
4	DISCUSSION	
4.1.	RvdM enquired about purpose of the meeting. SW responded by stating that the status of the Springfield Project needs to be discussed with the landowners as several constraints resulted in the time period for an Environmental Authorisation (EA) lapsing and that Glubay Coal withdrew the application. A new mining right application has been prepared and submitted to the Department of Mineral Resources and Energy (DMRE), who has accepted the application allowing Glubay Coal to commence with a new application for Environmental Authorisation. Glubay Coal is however, still waiting for the acceptance of application for EA under the National Environmental Management Act (NEMA) to continue with the application.	
4.2.	RvdM , acting on behalf of the landowners present, categorically stated that Glubay Coal is dealing in bad faith and that the landowners consider the option to withdraw from the meeting. The main concern is Glubay's total ignorance and lack of respect towards the landowners with regards to the status of the Springfield Project as communication has not been forthcoming with the parties involved as was initially agreed. At this stage the feeling is not to grant any further access to the properties as the farmers express their dissatisfaction and want to step away. SW , on behalf of Glubay Coal, apologised to the landowners regarding the status quo of the project and the fact that proper communication and feedback was not always forthcoming as was agreed. It was further clarified that the previous application was not declined but withdrawn due to several unresolved matters such as the dolomitic issues. On the matter of the dolomites RvdM reiterated that the farmers will not allow any further drilling on their farms as they believe that sufficient information regarding the geotechnical and geological conditions on their properties are now available from the drilling that had already taken place.	
4.3	RvdM asked why the landowners should believe that the new application would be handled any differently? SW responded that the magnitude of the project was underestimated during the original application. Glubay Coal has learned many lessons from the process during the original application and are now much better equipped to manage the new application more efficiently. The work completed to date also allows for better baseline	

ITEM	DISCUSSION POINTS	ACTION, DATE
	information going forward, which was something that the team did not have at the beginning of the original application.	
4.4	<p>PHH stated that in his opinion the project is a total waste of money. He has put farming on hold for more than 3 years with no further capital investments. He has suffered financial losses and is currently engaged with a company that has shown interest in purchasing the property for a solar project on his farm. He therefore sees no reason why he must continue to do business with Glubay. This feeling was shared by the other landowners as they demand answers on the way forward regarding their properties. They cannot wait another 3 years without knowing what to do. Without the land there is no mine. RvdM summarised the emotions as a matter of lack of respect towards the landowners. The landowners will no longer bend backwards to accommodate the needs of the Springfield project. SW acknowledged the landowners' concerns.</p>	
4.5	<p>RvdM stated that the change in mine layout plans was also an issue of concern with no feedback given to the landowners. RvdM stated that he is a qualified mine engineer with many years of mining experience and that the mining plan proposed during the process is not going to work. The proposed mining plan is considered impractical with an unfeasible design. It will not be possible to protect the water resource from degradation as the mine chambers cannot be sealed off or isolated. Water ingress will continue, and vast volumes of water need to be pumped to dewater the mine. This would impact on the water supply of the farmers. All the landowners consider water quality and quantity of utmost importance to continue to deliver high quality crops. The applicant is urged to discuss water management issues with the mine management of New Vaal Colliery as they are confronted with similar matters on a daily basis. How is the applicant to proceed to guarantee the water use requirements of the farmers in terms of quality and quantity? JM responded that all the concerns as raised are acknowledged and considered valid. A big challenge will be to manage the water balance for the mine in such a manner that the dolomitic aquifer is protected against degradation and that the water quality objectives for the agricultural sector are met. It is also acknowledged that the farmers have existing water rights and licenses as it is a contractual requirement when farm produce are supplied to companies (such as Woolworths) to be legally compliant with water use requirements. The abstraction of water from a dolomitic aquifer is usually subject to a water management plan as over abstraction is likely to cause sinkholes. RvdM stated that the landowners are well aware of constraints as they have been farming in the area for many years.</p>	
4.6	<p>JM mentioned that due to the high sensitivity of the agricultural potential of the area it is important to provide more project alternatives than the two that was previously tabled. A proper evaluation of the various alternatives to determine the practicality and feasibility thereof could assist in the final outcome of the water management plan.</p>	
4.7	<p>RvdM remains of the opinion that Glubay is dealing in bad faith and that the possibility exists that legal intervention will be sought in court. RvdM requested that the attendance register of the meeting and meeting minutes be circulated to the landowners. SW acknowledged that the attendance register and meeting minutes would be shared with the landowners as requested.</p>	

PO Box 6002 Halfway House 1685, South Africa
Building 1, Maxwell Office Park, Magwa Crescent West
c/o Allandale Road & Maxwell Drive, Waterfall City, Midrand
Tel + (27) 11 207 2060
Fax + (27) 86 674 6121

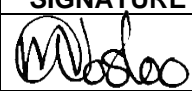
ITEM	DISCUSSION POINTS	ACTION, DATE
4.8	RvdM stated that they did not have any input into where notice boards would be placed during the original application and that they would like to have a look at the proposed locations of the notice boards. RvdM stated that notice boards were previously placed on the notice board of the nursery and asked FW whether notice boards could again be placed on the nursery notice board. FW agreed that notices can be placed on the nursery notice board as was originally done. SW agreed that notices will be placed again on the nursery notice board and that any other notices would be shared with the landowners for their information.	
5	WAY FORWARD	
5.1	RvdM urged Glubay Coal to go back and discuss the proposed mine plans with their engineers and share the mine plans and information with the landowners openly. RvdM reiterated that the engineers should discuss the proposed mining plan with New Vaal Colliery to discuss with them how they manage the water in the seams and to learn from their successes. RvdM ended with a statement that the risk remains with the landowners. SW committed to improve communication with the landowners and stakeholders.	
5.2	RvdM requested that all information regarding the applications be submitted to them electronically. SW confirmed that Glubay Coal will submit all information electronically to the landowners and stakeholders.	
6	CLOSURE	
6.1	With no further input or points of discussion, RvdM adjourned the meeting at 11:00. All attendees were thanked for their input and the landowners were requested to attend a private debriefing meeting.	

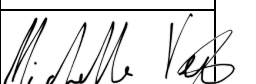
ACTION	FUNCTION	NAME	DATE	SIGNATURE
Prepared	Public Participation Consultant	M. Vosloo	27/01/2023	
Approved	Head of Environmental Licensing	S. Wanless	30/01/2023	
	Environmental Officer	M. Venter- Glanvill	30/01/2023	

Appendix A – Attendance Register



Meeting: Springfield landowner meeting

Date: 24 January 2022

Name and Surname	Company	Email address & Phone number	Signature
Michelle Venter - Glanville	Canyon Coal	m.venter@canyon.co.za	
Jacques Lensley	Canyon Coal	j.lensley@canyon.com	
Mathys Vosloo	Zitholele Consulting	mathysv@zitholele.co.za	
Johan Mare	Menco	johan@menco.co.za	
Elaine van der Linde	Prescali Environmental	elaine@prescali.co.za	
Simrin Reddy	Prescali Environmental	simrin@prescali.co.za	
Fril de Jagers	Magie Louw	fril@magielouw.com	
H HAMMAN	PHB	phamma@phweb.co.za	
Wde Jagers	Wde Jagers BDY	wdj@dcn.co.za	
AJ van der Merwe	TANA SOLVE PTY LTD	viaan@tanasolve.co.za	

+27 11 783 7996 | info@canyoncoal.com | www.canyoncoal.com

Menar House, 68 Grayston Drive, Sandown, Sandton, 2031, Johannesburg, South Africa | P.O. Box 2632, Saxonwold 2131

Registration No. 2007/025680/07 | Directors: V Bayoglu & A Gillespie



canyoncoal

Name and Surname	Company	Email address & Phone number	Signature
Steen van Wyk	Canyon Coal		
Sarah Wanless	Menar	sw@menar.com	



Appendix 5C
Registration and Comment Sheet



Appendix 5D
Background Information Document

Zitholele Consulting

Reg. No. 2000/000392/07

PO Box 6002 Halfway House 1685, South Africa
Building 1, Maxwell Office Park, Magwa Crescent West
c/o Allandale Road & Maxwell Drive, Waterfall City, Midrand
T : 011 207 2060 F : 086 674 6121 E : mail@zitholele.co.za



Public Participation Office
Zitholele Consulting (Pty) Ltd
Cell: 076 677 1235 | E-mail: glubayppp@zitholele.co.za
Link to public documents www.zitholele.co.za/environmental
(Under "Vlakfontein Mining Right Application heading")

Dear Sir/Madam

NOTICE OF APPLICATION FOR A MINING RIGHT, ENVIRONMENTAL AUTHORISATION AND WATER USE LICENCE FOR THE PROPOSED VLAKFONTEIN COLLIERY, SEDIBENG DISTRICT MUNICIPALITY, GAUTENG PROVINCE

Notice issued in terms of the Mineral and Petroleum Resources Development Act 28 of 2002 (MPRDA); Mineral and Petroleum Resources Development Regulations, 2004 (as amended) (MPRD Regulations); National Environmental Management Act 107 of 1998 (NEMA); the Environmental Impact Assessment Regulations, 2014 (as amended) (EIA Regulations); the National Water Act 36 of 1998 (NWA); and the Water Use Licence Application and Appeals Regulations, 2017 (GN R267)

INTRODUCTION

Glubay Coal (Pty) Ltd (Glubay Coal), an affiliate company of Canyon Resources, submitted applications for a mining right and Environmental Authorisation (EA) under reference number GP30/5/1/2/2/10114MR to the Gauteng Regional Office of the Department of Mineral Resources and Energy (DMRE) for the proposed Vlakfontein Colliery, Sedibeng District Municipality, Gauteng Province.

In terms of NEMA and the EIA Regulations, Glubay Coal is required to undertake a Scoping and Environmental Impact Reporting (S&EIR) process and submit a Scoping Report, an Environmental Impact Assessment (EIA) Report and an Environmental Management Programme (EMPr), which describe the environmental impacts of the proposed activities and how they will be managed and mitigated. A Draft Scoping Report is now available for public review and comment.

Glubay also intends to submit a Water Use Licence Application (WULA) to the Department of Water and Sanitation for the following water uses as specified in Section 21 of the NWA:

- Section (a) taking water from a water resource.
- Section (c) impeding or diverting the flow of water in a watercourse.
- Section (g) disposing of waste in a manner which may detrimentally impact on a water resource.
- Section (i) altering the bed, banks, course or characteristics of a watercourse.
- Section (j) removing, discharging or disposing of water found underground if it is necessary for the efficient continuation of an activity or for the safety of people.

Prescali Environmental Consultants (Pty) Ltd, an independent environmental consulting firm, was appointed by Glubay Coal to undertake the S&EIR process and related studies in support of the mining right, EA and WULA processes. Zitholele Consulting (Pty) Ltd (Zitholele) was appointed to facilitate the public participation processes associated with the applications.

This letter serves to notify interested and affected parties (I&APs) of Glubay Coal's mining right application, S&EIR and Water Use Licence Application (WULA). A summary of the proposed project location, project description, the S&EIR and WULA process, how to register as an interested and affected party (I&AP), opportunities for public comment and an invitation to public open day are provided below.

PROJECT LOCATION

The proposed opencast coal mine and related infrastructure will be located on Portions 7, 111, 114, 115, 118, 119, 125, 126, 144, 151, 152, 153, 154, 167, 173, 175, 194, 195, 197 and 198 of the Farm Vlakfontein 546 IQ, Emfuleni Local Municipality, approximately 7km South of Meyerton and 10km North of Vereeniging, Gauteng Province (Figure 1).

PROJECT DESCRIPTION

The mining right application extends over an area of approximately 110 Hectares (Ha), but the area to be disturbed by mining and associated activities is approximately 10 Ha. Key infrastructure that will be constructed on site includes: an opencast mining pit; overburden and discard stockpiles; access roads and haul roads; run of mine (RoM) stockpiles; conveyor belts (to Redan Siding); pollution control dams; stormwater trenches; security offices; hard park areas; chemical toilets; water pipelines; and fencing. Haul roads on the mine itself will be established, as well as additional haul roads linking the mine and coal loading rail siding.

The proposed mine has a resource of approximately 31.3 million tonnes of coal that will be marketed to local and export markets. Production will start at approximately 50 tonnes per month and will increase by approximately 100 000 tonnes per month to an average of 600 000 tons per month during full production.

Coal mining will be undertaken by the conventional truck and shovel rollover method and will be opencast only with backfilling of discard.

If the mining right is granted, and pending other future EAs, the estimated development timeframes are as follows:

- Year 1: Construction, Initial Cut, Ramp-up.
- Year 2 – 26: Steady state mining and concurrent rehabilitation.

A basic overview of the mining method is outlined below:

- Step 1: Remove a minimum of 1 metre of topsoil and place directly on levelled spoil. The topsoil stripping operation will be carried out for one cut width plus 15 metres ahead of the pit advance. The topsoil recovered from the box cut areas is to be placed on a resource dump close to the final voids where it will be required for final closure.
- Step 2: Remove soft overburden with an excavator and trucks to 2 metres above the hard rock. The 2 metres of soft rock above the hards provides stemming length for the blast holes. By doing this the explosives column can be optimized to fragment the hard rock without incurring excessive fly rock and air blast.
- Step 3: Drill and blast and remove the remaining overburden to expose the Top Seam. Some overburden will heave beyond the coal edge and therefore will not need to be excavated.
- Step 4: Mine the Top Seam and the parting to the Lower Seam as well as the Lower Seam (if feasible proceed to Step 6, if not able to mine parting simultaneously refer to Step 5).
- Step 5: Remove the inter burden with a dozer push over operation to within 2 to 2.5 metres of the Lower Seam. Use an excavator and truck operation to expose the coal. Mine the Lower Seam.
- Step 6: The cycle is started again.

Concurrent rehabilitation will occur during the operational phase by means of the roll over method. The rehabilitation process will be designed to restore the affected area of land to an end use agreed to by I&APs and the relevant authorities.

PROJECT MOTIVATION

Glubay Coal anticipates selling mined coal into the domestic market. The target destinations are expected to be Eskom (e.g. Grootvlei and Lethabo Power Stations), Sappi, Sasol or other domestic consumers, but may vary as market conditions dictate from time to time.

The mine will generate revenues for the government through the payment of royalties, taxes and dividends. Glubay Coal estimates that approximately 250 jobs will be created during the operational phase for an estimated 26-year life of mine.

The mine plans to work together with the Emfuleni and Midvaal Local Municipalities and the mine host communities to implement the mine's approved Social and Labour Plan in accordance with needs identified during the municipal integrated development planning processes.

S&EIR AND PUBLIC PARTICIPATION PROCESS

The S&EIR is carried out in accordance with the EIA Regulations. The public participation process will be carried out in accordance with Regulations 39 – 44 of the EIA Regulations.

Glubay Coal is currently in the 30-day Public and Authority review and public engagement phase of the S&EIR process. Following the comment period, the Final Scoping Report will be submitted to the DMRE for review and approval of whether the impact assessment phase may proceed.

SOCIAL AND LABOUR PLAN CONSULTATION TIMEFRAMES

In terms Regulation 42(1) of the MPRD Regulations, a mining right application must include a Social and Labour Plan (SLP). Regulation 42(3), read with Regulation 3A, requires that the SLP be subjected to a consultation process that conforms with the NEMA EIA Regulations public participation process methods.

In compliance with these requirements, Glubay Coal prepared and submitted a preliminary SLP after consultation with officials at the Emfuleni Local Municipality. A summary of the preliminary SLP can be accessed on the Zitholele website at www.zitholele.co.za/environmental, under heading "Vlakfontein Mining Right Application". Printed copies of the summary are available at the publicly accessible places listed below.

DRAFT SCOPING REPORT, WULA AND SLP PUBLIC COMMENT TIMEFRAMES

Stakeholders are invited to register as I&APs and to lodge written comments on the Draft Scoping Report and SLP. The Draft Scoping Report and SLP will be available for public review from **16 May to 15 June 2023 (30 days)**. The WULA public comment period dates will be communicated at a later stage.

The purpose of the public review and comment period is for stakeholders to raise issues of concern, comment on the proposed specialist studies to be undertaken during impact assessment, contribute comments and suggestions for enhanced benefits. Following the comment period, the Final Scoping Report will be submitted to the Gauteng Department of Mineral Resources and Energy (DMRE), for review and approval of whether the impact assessment phase may proceed.

The Draft Scoping Report and SLP summary can be accessed on the Zitholele website at www.zitholele.co.za/environmental, under heading "**Vlakfontein Mining Right Application**". Printed copies of the draft report are available at the following publicly accessible place: **Roshnee Library, Rust-Ter-Vaal Library, Kiepersol St; Meyerton Library, Loch St, Meyerton; Sicelo Library, 18 Pou St, Meyerton Park (Farms), Vereeniging Library, Leslie St Vereeniging.**

INVITATION TO REGISTER AS I&APS, COMMENT AND ATTEND A PUBLIC OPEN DAY

Stakeholders are invited to register as I&APs and to participate in the mining right, S&EIR and WULA processes by commenting on the proposed applications as follows:

- By providing comments on the proposed project, Draft Scoping Report and WULA by contacting the Public Participation Office telephonically, by email, WhatsApp, SMS, post; via the Google Forms link provided, or

- By completing a Registration and Comment Sheet which is available at the above public places, at the www.zitholele.co.za/environmental or on request from the Public Participation Office.
- **By attending a public open day as follows:**
 - **Saturday, 3 June 2023**, any time between **10h00 and 16h00**, **Sicelo Community Hall**, Johan Le Roux Rd, Meyerton Park (Farms), Meyerton (GPS Coordinates: 26°33'14.01"S 27°59'9.34"E).
 - **Tuesday, 6 June 2023**, any time between **10h00 and 16h00**, **Arcon Park Primary School Hall**, 24 Lee Ave, Arcon Park (GPS Coordinates: 26°37'49.5"S 27°56'32.8"E)..

Objectives of the public open day:

- To share information about the proposed mining right application, S&EIR and WULA process; and
- For I&APs to ask questions, raise issues of concern, contribute comments and/or suggestions for enhanced benefits.

CONCLUSION

We would like to encourage you to actively participate in the mining right application, S&EIR and WULA processes. We would be happy to respond to any questions you may have or to provide you with more information. Should you wish to obtain more information or wish to comment, please contact the Public Participation Office via the following means:

Cell/SMS/WhatsApp: 076 677 1235

E-mail: glubay.ppp@zitholele.co.za

Sincerely,

Public Participation Office

**Glubay Coal (Pty) Ltd
Vlakfontein Project**

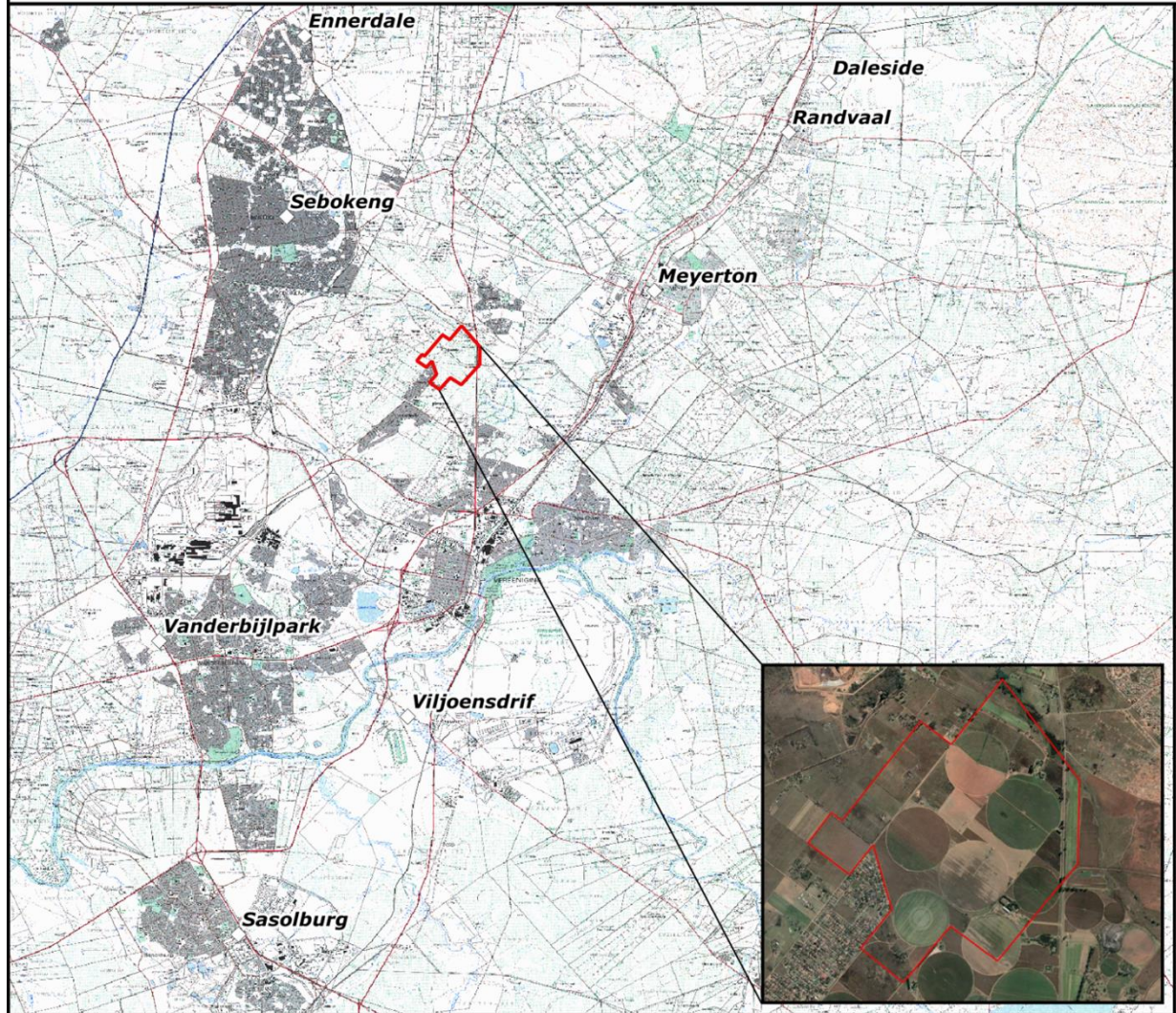

Legend
[Red outline] Vlakfontein project site

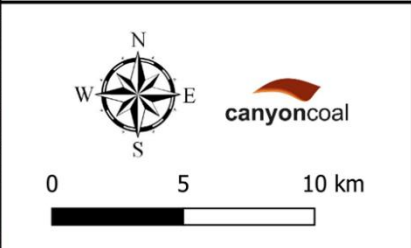

Michelle Thompson
on behalf of Menco

{T} 012 004 0362
{C} 071 869 9042
E-Mail: michelle@menco.co.za
Web: www.menco.co.za

Figure 1: Locality Map



Appendix 5E
Newspaper Advert Text

NOTICE OF APPLICATION FOR A MINING RIGHT, ENVIRONMENTAL AUTHORISATION AND WATER USE LICENCE FOR THE PROPOSED VLAKFONTEIN COLLIERY, SEDIBENG DISTRICT MUNICIPALITY, GAUTENG PROVINCE

Notice issued in terms of the Mineral and Petroleum Resources Development Act 28 of 2002 (MPRDA); Mineral and Petroleum Resources Development Regulations, 2004 (as amended) (MPRD Regulations); National Environmental Management Act 107 of 1998 (NEMA); the Environmental Impact Assessment Regulations, 2014 (as amended) (EIA Regulations); the National Water Act 36 of 1998 (NWA); and the Water Use Licence Application and Appeals Regulations, 2017 (GN R267).

Glubay Coal (Pty) Ltd (Glubay Coal), an affiliate company of Canyon Resources, submitted applications for a Mining Right and Environmental Authorisation (EA) to the Gauteng Regional Office of the Department of Mineral Resources and Energy (DMRE) under Reference Number GP30/5/1/2/2/10114MR for the proposed Vlakfontein Colliery. The Mining Right Application extends over an area of approximately 110 Hectares (Ha), but the area to be disturbed by mining and associated activities is approximately 10 Ha. The proposed opencast coal mine and related infrastructure will be located on Portions 7, 111, 114, 115, 118, 119, 125, 126, 144, 151, 152, 153, 154, 167, 173, 175, 194, 195, 197 and 198 of the Farm Vlakfontein 546 IQ, Emfuleni Local Municipality, approximately 7km South of Meyerton and 10km North of Vereeniging, Gauteng Province.

In terms of NEMA and the EIA Regulations, Glubay Coal is required to undertake a Scoping and Environmental Impact Assessment Reporting (S&EIR) process and submit a Scoping Report, an Environmental Impact Assessment (EIA) Report and an Environmental Management Programme (EMPr), which describe the environmental impacts of the proposed activities and how they will be managed and mitigated. A Draft Scoping Report is now available for public review and comment. The Mining Right application also includes details of a proposed Social and Labour Plan (SLP), which is available for public comment as indicated below.

Glubay Coal also intends to submit a Water Use Licence Application (WULA) to the Department of Water and Sanitation for the following water uses as specified in Section 21 of the NWA: (a) taking water from a water resource; (c) impeding or diverting the flow of water in a watercourse; (g) disposing of waste in a manner which may detrimentally impact on a water resource; (i) altering the bed, banks, course or characteristics of a watercourse; and (j) removing, discharging or disposing of water found underground if it is necessary for the efficient continuation of an activity or for the safety of people.

Prescali Environmental Consultants (Pty) Ltd, an independent environmental consulting firm, was appointed by the Applicant to undertake the S&EIR process and related studies for the Mining Right, EA and WULA processes. Zitholele Consulting (Pty) Ltd (Zitholele) was appointed to facilitate the Public Participation Processes associated with the applications.

INVITATION TO REGISTER AS AN INTERESTED AND AFFECTED PARTY (I&AP) AND TO COMMENT

Stakeholders are invited to register as I&APs and to lodge written comments on the Draft Scoping Report and SLP. The Draft Scoping Report and SLP are available for public review from 16 May to 15 June 2023 (30 days). The WULA public comment period dates will be communicated at a later stage.

The Draft Scoping Report can be accessed on the Zitholele website at www.zitholele.co.za/environmental, under heading "Vlakfontein Mining Right Application". Printed copies of the draft report are available at the following publicly accessible place: **Roshnee Library, Rust-Ter-Vaal Library, Kiepersol St; Meyerton Library, Loch St, Meyerton; Sicelo Library, 18 Pou St, Meyerton Park (Farms), Vereeniging Library, Leslie St Vereeniging.**

I&APS ARE INVITED TO ATTEND EITHER OF THE TWO PUBLIC OPEN DAYS AS INDICATED BELOW:

- **Saturday, 3 June 2023, any time between 10h00 and 16h00, Sicelo Community Hall, Johan Le Roux Rd, Meyerton Park (Farms), Meyerton (GPS Coordinates: 26°33'10.5"S 27°59'09.2"E / -26.552926, 27.985895).**
- **Tuesday, 6 June 2023, any time between 10h00 and 16h00, Arcon Park Primary School Hall, 24 Lee Ave, Arcon Park (GPS Coordinates: 26°37'49.5"S 27°56'32.8"E).**

FOR MORE INFORMATION AND TO REGISTER AS AN I&AP, PLEASE CONTACT:

Public Participation Office | Telephone, SMS or WhatsApp: 076 677 1235 | E-mail: glubay.ppp@zitholele.co.za



Appendix 5F
Site Notice Text

NOTICE OF APPLICATION FOR A MINING RIGHT, ENVIRONMENTAL AUTHORISATION AND WATER USE LICENCE FOR THE PROPOSED VLAKFONTEIN COLLIERY, SEDIBENG DISTRICT MUNICIPALITY, GAUTENG PROVINCE

Notice issued in terms of the Mineral and Petroleum Resources Development Act 28 of 2002 (MPRDA); Mineral and Petroleum Resources Development Regulations, 2004 (as amended) (MPRD Regulations); National Environmental Management Act 107 of 1998 (NEMA); the Environmental Impact Assessment Regulations, 2014 (as amended) (EIA Regulations); the National Water Act 36 of 1998 (NWA); and the Water Use Licence Application and Appeals Regulations, 2017 (GN R267).

Glubay Coal (Pty) Ltd (Glubay Coal), an affiliate company of Canyon Resources, submitted applications for a Mining Right and Environmental Authorisation (EA) to the Gauteng Regional Office of the Department of Mineral Resources and Energy (DMRE) under reference number GP30/5/1/2/2/10114MR for the proposed Vlakfontein Colliery. The mining right application extends over an area of approximately 110 Hectares (Ha), but the area to be disturbed by mining and associated activities is approximately 10 Ha. The proposed opencast coal mine and related infrastructure will be located on Portions 7, 111, 114, 115, 118, 119, 125, 126, 144, 151, 152, 153, 154, 167, 173, 175, 194, 195, 197 and 198 of the Farm Vlakfontein 546 IQ, Emfuleni Local Municipality, approximately 7km South of Meyerton and 10km North of Vereeniging, Gauteng Province.

In terms of NEMA and the EIA Regulations, Glubay Coal is required to undertake a Scoping and Environmental Impact Assessment Reporting (S&EIR) process and submit a Scoping Report, an Environmental Impact Assessment (EIA) Report and an Environmental Management Programme (EMPr), which describe the environmental impacts of the proposed activities and how they will be managed and mitigated. A Draft Scoping Report is available for public review and comment. The Mining Right application also includes details of a proposed Social and Labour Plan (SLP), which is available for public comment as indicated below.

Glubay Coal also intends to submit a Water Use Licence Application (WULA) to the Department of Water and Sanitation for the following water uses as specified in Section 21 of the NWA:

- (a) taking water from a water resource;
- (c) impeding or diverting the flow of water in a watercourse;
- (g) disposing of waste in a manner which may detrimentally impact on a water resource;
- (i) altering the bed, banks, course or characteristics of a watercourse; and
- (j) removing, discharging or disposing of water found underground if it is necessary for the efficient continuation of an activity or for the safety of people.

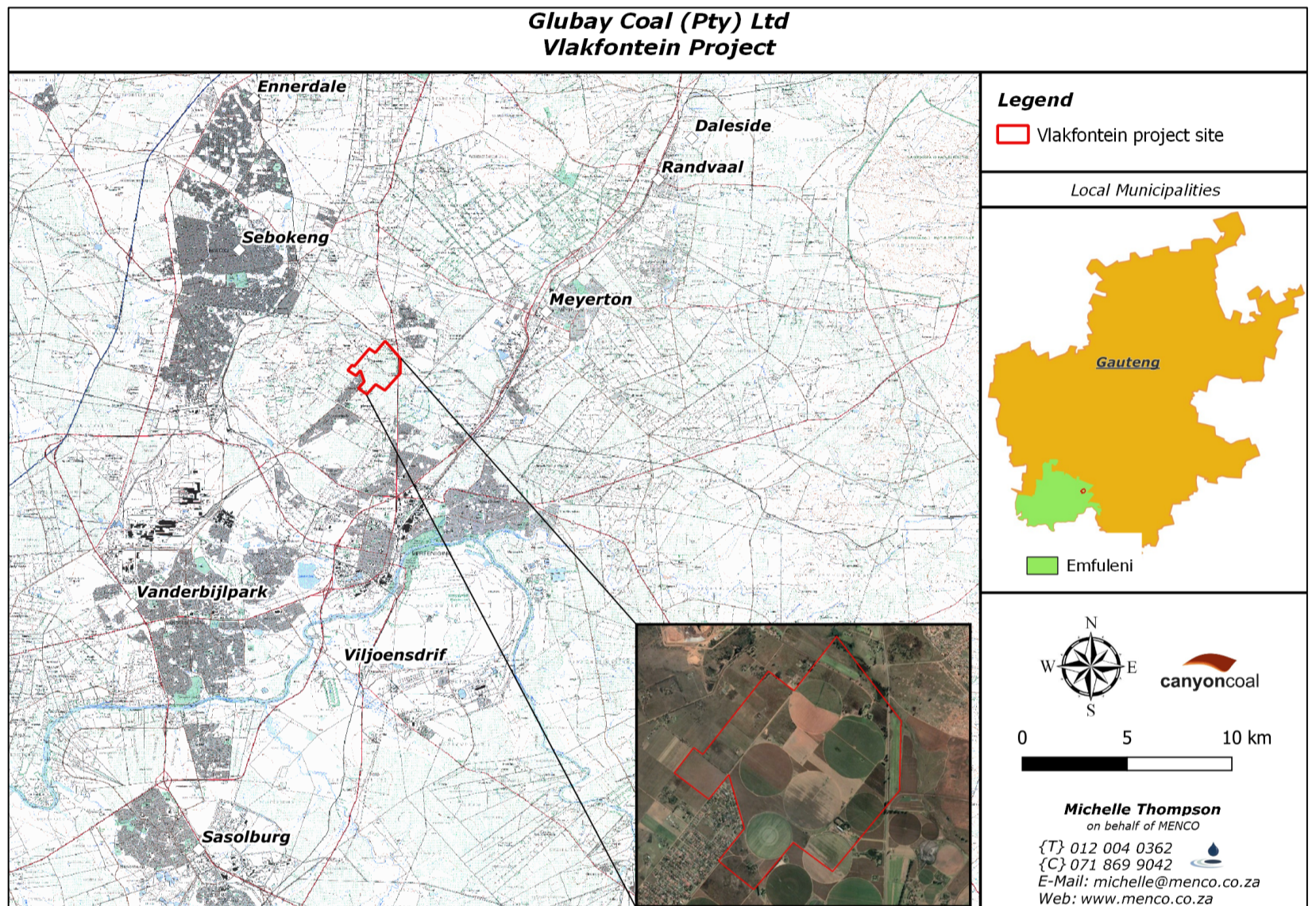

Prescali Environmental Consultants (Pty) Ltd, an independent environmental consulting firm, was appointed by the Applicant to undertake the S&EIR process and related studies in support of the mining right, EA and WULA processes. Zitholele Consulting (Pty) Ltd (Zitholele) was appointed to facilitate the public participation processes associated with the applications.

INVITATION TO REGISTER AS AN INTERESTED AND AFFECTED PARTY (I&AP) AND COMMENT

Stakeholders are invited to register as I&APs and to lodge written comments on the Draft Scoping Report and SLP. The Draft Scoping Report and SLP will be available for public review from 16 May to 15 June 2023 (30 days). The WULA public comment period dates will be communicated at a later stage.

The Draft Scoping Report can be accessed on the Zitholele website at www.zitholele.co.za/environmental, under heading "Vlakfontein Mining Right Application". Printed copies of the draft report are available at the following publicly accessible place: **Roshnee Library, Rust-Ter-Vaal Library, Kiepersol St; Meyerton Library, Loch St, Meyerton; Sicelo Library, 18 Pou St, Meyerton Park (Farms), Vereeniging Library, Leslie St Vereeniging.**

I&APS ARE INVITED TO ATTEND EITHER OF THE TWO PUBLIC OPEN DAYS AS INDICATED BELOW

- **Saturday, 3 June 2023, any time between 10h00 and 16h00, Sicelo Community Hall, Johan Le Roux Rd, Meyerton Park (Farms), Meyerton (GPS Coordinates: 26°33'14.01"S 27°59'9.34"E).**
- **Tuesday, 6 June 2023, any time between 10h00 and 16h00, Arcon Park Primary School Hall, 24 Lee Ave, Arcon Park (GPS Coordinates: 26°37'49.5"S 27°56'32.8"E).**

FOR MORE INFORMATION AND TO REGISTER AS AN I&AP, PLEASE CONTACT

Public Participation Office | Telephone, SMS or WhatsApp: 076 677 1235 | E-mail: glubay.ppp@zitholele.co.za



Appendix 5G
SMS Text & Live Radio Read

VLAKFONTEIN English Live-read [to be translated and aired in Sesotho only]

Glubay Coal is applying for a Mining Right, Environmental Authorisation and a Water Use Licence for the proposed Vlakfontein Colliery located approximately 7km South of Meyerton and 10km North of Vereeniging, Gauteng Province. Stakeholders are invited to register as interested and affected parties and to lodge written comments on the Draft Scoping Report, Social and Labour Plan and Water Use Licence application. For more information, please contact the Public Participation Office via cell phone number 076 677 1235; or email glubayppp@zitholele.co.za. Stakeholders can access the draft reports and further details at www.zitholele.co.za/environmental, under heading “Vlakfontein Mining Right Application”.

VLAKFONTEIN English SMS

NOTICE: Glubay Coal, Vlakfontein Colliery near Meyerton & Vereeniging. Draft reports available for comment at www.zitholele.co.za/environmental. For more information & details of public open day contact Public Participation Office: 076 677 1235 / glubayppp@zitholele.co.za.



APPENDIX 6

Impact Assessment

Vlakfontein Environmental Impact Assessment (S: Scale; D: Duration; M: Magnitude; P: Probability)

Impact description	S	D	M	P	C	SR No mitigation	S	D	M	P	SR with mitigation
Geology											
(C, O, D, P) Excavation of rock and creation of a void with steep gradient or stepped highwalls.	2	5	8	5	15	75	2	5	6	5	65
(O, D, P) Coal stockpiles can combust spontaneously releasing toxic fumes to the atmosphere.	2	4	6	3	12	36	2	5	4	3	33
(C, O, D, P) Coarse or fine waste rock dumps can generate dust, release poor quality leachates, contaminate surface and groundwater	3	4	8	5	15	75	2	5	6	5	65
Climate and meteorology											
Longterm impact on global warming	3	5	10	3	18	54	3	5	6	3	42
Topography											
(C) Situation in landscape can impact on wind, runoff, and visual envelope.	3	4	6	5	13	65	3	4	3	3	30
(C, O, D, P) Opencast pit creates area of lowered topography that can act as a sump for storm water runoff and intersect the groundwater table	2	4	6	5	12	60	2	4	6	3	36
(O, D, P) Steep highwalls are potentially unstable and failure can impact areas away from the opencast pit rim.	2	4	6	3	12	36	2	4	4	3	30
(D, P) Optimal post-mining slope stability requires departure from operational bench and highwall design during decommissioning phase	1	3	4	3	8	24	1	3	4	3	24
Traffic											
(C) Manoeuvrability of construction vehicles	1	2	4	5	7	35	1	2	2	3	15
(c) Construction vehicles on the road network	2	2	4	5	8	40	1	2	2	3	15
(C) Road damage caused by construction vehicles	2	2	4	5	8	40	2	2	4	4	32
(O) Throughput volume (volume to capacity ration)	2	3	4	5	9	45	1	2	2	4	20
(O) Delay to vehicles (LOS)	2	3	4	5	9	45	1	2	2	4	20

Impact description	S	D	M	P	C	SR No mitigation	S	D	M	P	SR with mitigation
(O) Accumulative Trucks	1	4	6	4	11	44	1	2	4	4	28
Air Quality											
(C, D, P) TSP emissions	2	2	6	4	10	40	2	2	4	3	24
(O) TSP emissions	3	3	6	4	12	48	3	3	4	3	30
(C, D, P) PM10 emissions	3	2	6	4	11	44	3	2	4	3	27
(O) PM10 emissions	4	3	8	4	15	60	3	3	6	4	48
Soil							Mitigation Efficiency				
(C,O) Stripping and stockpiling of topsoil will result in the loss of the original spatial distribution of soil types and natural soil horizon sequences.	1	4	10	5	15	75	1	5	6	4	48
(C,O) Stripping and stockpiling of topsoil will result in the loss of original soil depth and soil volume.	1	4	10	5	15	75	1	5	6	4	48
(C,O) Loss of original topography and drainage pattern.	2	5	10	5	17	85	2	4	4	4	40
(C,O) Loss of the natural functioning of the soil.	2	4	10	5	16	80	2	4	6	4	48
(C,O) Stripping and stockpiling of topsoil will result in the loss of original soil fertility	1	4	8	5	12	60	1	4	6	4	44
(C,O) Stockpiles: covering the natural soil surface will cause the natural function of soil as growth medium and habitat for fauna and flora to cease.	1	4	8	4	13	52	1	4	4	4	36
(C,O) Stockpiles: Probable salt contamination by subsoil and discard stockpiles.	1	4	6	4	11	44	1	4	2	4	28
(C,O) Stockpiles: Soil compaction by heavy mechanical equipment and weight of dumped material.	1	4	6	4	11	44	1	4	2	3	21
Land Capability											
(C, O) Land capability is determined by soil properties and therefore the impact on land capability will be determined by impacts on the soil. Stripping and replacing of topsoil will result in: The original land capability classified as arable, grazing or wetland will	1	4	10	5	15	75	1	4	10	5	75

Impact description	S	D	M	P	C	SR No mitigation	S	D	M	P	SR with mitigation
cease completely until rehabilitation takes place											
(C,O) Stockpiles: Covering the natural soil surface will cause the land capability to cease completely.	1	4	8	5	13	65	1	4	6	3	33
Land use											
(C,O) Stripping of topsoil will result in the current possible land uses to cease completely.	2	4	10	5	16	80	2	4	6	3	36
(C,O) Stockpiles: Covering the natural soil surface will cause all possible land uses to cease completely.	1	4	8	5	13	65	2	4	6	3	36
Natural vegetation/plant life (General)											
(C, O, D) Disturbance of indigenous vegetation types and negative impacts of dust or polluted runoff beyond the mining area boundaries.	3	4	4	3	11	33	2	4	2	3	24
(C, O, D) Fragmentation of habitats or isolation of small areas that results in degradation or changes in populations reliant on movement or interchange between habitats or scattered populations.	2	4	2	3	8	24	2	4	2	2	16
(O, D) Cumulative impact of illegal collecting or land use during long-term or life of mine can degrade areas and reduce the viability of adjacent areas.	2	4	6	2	12	24	2	4	2	2	16
(O, D) Inadequate control of alien species can result in establishment of populations or seed sources that threaten adjacent areas.	2	4	8	4	14	56	2	4	6	2	24
(D) Restore vegetation structure and composition as close to original composition as possible unless alternative vegetation rehabilitation is defined in EMP. (Positive impact)	2	4	8	4	14	56	2	4	4	3	30
(D, P) Utilisation of rehabilitated ground must be compatible with carrying capacity or soil conditions. (Positive)	2	5	8	3	15	45	2	5	8	3	45

Impact description	S	D	M	P	C	SR No mitigation	S	D	M	P	SR with mitigation
Animal life (General)											
(C) Disturbance of remnant terrestrial wild mammal, avian, amphibian and insect fauna through physical habitat destruction, noise, traffic and movement of people.	2	2	6	4	10	40	2	2	4	3	27
(O, D) Disturbance of remnant terrestrial wild mammal, avian, amphibian and insect fauna through physical habitat destruction, noise, traffic and movement of people.	2	4	6	3	10	33	2	4	4	3	30
(C, O, D) Large developments can threaten migration routes or flight paths. Cumulative impact of illegal collecting, road kills or power line related deaths reduce population viability in the long-term. Some mining related habitats also favour species leading to unnatural competition with endemic fauna.	3	4	6	3	13	39	3	4	2	3	27
(O, D) Potential increase in feral animals and impact on indigenous fauna e.g. cats, rats.	2	4	6	3	12	36	2	4	6	2	24
(O) Illegal hunting or disturbance.	2	4	2	1	8	8	2	4	2	1	8
(C, O, D) Operation or disturbance during breeding season can precipitate long-term cumulative effect on populations.	3	4	4	3	11	33	3	4	2	3	27
(P) Potential permanent change in habitats due to inadequate monitoring and degradation of rehabilitated areas due to inadequate maintenance.	2	5	8	3	15	45	2	5	4	3	33
Avifauna											
(C) Habitat loss may result in the loss of endemic species and species of conservation importance	2	4	8	4	14	56	1	3	6	3	30
(C) Increased human disturbance may result in birds avoiding the area and reduced breeding success	2	3	8	4	13	52	2	3	6	2	22
(C) Change in bird species composition	2	3	6	3	11	33	1	3	4	2	16
(C) Increase in feral animals may result in a decrease in bird numbers	2	3	4	2	9	18	1	3	2	2	12
(O) Habitat loss may result in further losses	2	4	8	4	14	56	1	4	6	3	33

Impact description	S	D	M	P	C	SR No mitigation	S	D	M	P	SR with mitigation
of vulnerable and species of conservation importance											
(O) Increased human activities and noise will result in disturbance that can result in changes in bird behaviour, possible resulting reduced survival and breeding success	3	4	8	4	15	60	2	4	6	3	36
(O) Changes in bird species migratory routes or flight plants	3	4	8	3	15	45	3	4	6	2	26
(O) Change in bird species composition	2	4	6	2	12	24	1	4	4	2	18
(O) Increase in feral species preying on bird species	2	4	4	2	10	20	1	4	2	2	14
(O) Loss of red data bird species	2	4	8	2	14	28	2	4	8	2	28
(D) Disturbance by humans and vehicles	2	2	8	3	12	36	2	2	6	2	20
Surface water											
(C) Surface water environment: alteration of drainage lines	1	3	6	3	10	30	1	3	6	2	20
(C) Surface water quantity	1	3	6	3	10	30	1	1	6	1	8
(C) Surface water quality	3	4	10	4	17	68	2	3	8	3	39
(O) Pollution of surface water from mining area and general	3	3	8	5	14	70	2	3	6	3	33
(O) Pollution from infrastructure	3	3	8	4	14	56	2	2	6	2	20
(O) Pollution from waste residue sites	3	4	8	4	15	60	3	4	6	3	39
(O) Pollution from storm water systems	3	3	8	4	15	60	2	4	6	2	24
(Closure) Surface water quality (adjacent mines)	3	4	8	4	15	60	3	5	8	3	48
(Closure) Surface water quality (overburden and stockpile)	3	4	6	4	13	52	2	5	6	3	39
Wetlands											
(C,O,D) Destruction of wetland functionality	2	3	6	4	11	44	2	2	6	2	20
(C,O,D) Loss of wetland biodiversity	2	4	8	4	14	56	3	4	6	2	26
Ground water: Residue stockpiles and deposit											
Impact assessment for the groundwater environment	2	5	10	5	17	85	2	5	8	4	60
Noise											
(C) First few days: Numerous simultaneous construction activities	3	4	6	4	13	52	3	4	4	3	33

Impact description	S	D	M	P	C	SR No mitigation	S	D	M	P	SR with mitigation
(C) Second month: Numerous simultaneous construction activities	3	4	6	3	13	39	3	4	6	2	26
(O) Numerous simultaneous construction activities	3	5	6	5	14	70	3	5	4	3	36
Site of Archaeological and cultural interest											
(C, O, D) Progressive development can encroach upon or disturb archaeological sites, cultural heritage sites or graves.	1	4	6	2	11	22	1	4	6	2	22
Sensitive landscapes											
(C, O, D, P) Encroachment or direct impacts of opencast pits occur in infrastructure areas whilst remote impact such as noise, dust, discharge or leachates or cumulative impacts such as loss of wetlands that are a threatened resource reduced breeding success or slow continuous damage to habitat or populations are typical impacts on adjacent areas. Long-term impacts can alter the status of over the life of the mine if impacts are not managed and mitigated.	3	4	6	3	13	39	3	5	4	3	36
Visual aspects											
(C, O) Visual quality	2	5	10	5	17	85	2	5	6	4	52
(C, O) Visibility	1	5	8	5	14	70	1	5	6	4	48
(C, O) Observer proximity	2	5	6	4	13	52	1	5	4	2	20
(C, O) Observer incidence and perception	2	5	6	4	13	52	1	5	4	3	30
(C, O) Visual absorption capacity	2	5	6	4	13	52	1	5	4	3	30
Regional socio-economic structures											
(C, O, D, P) Social and labour issues pertaining to job creation, job security, creation of unsustainable settlements, human resource development strategy. Positive issue as employment opportunities will be created	3	4	10	4	17	68	3	4	4	4	44
(C, O, D) Increased direct and indirect employment and training opportunities with improved standard of living for local community. (Positive)	3	4	4	4	11	44	3	4	4	4	44

Impact description	S	D	M	P	C	SR No mitigation	S	D	M	P	SR with mitigation
(O) Considerable multiplier effects through downstream service industries such as construction, plant hire mechanical repair and suppliers. (Positive)	3	4	4	4	11	44	3	4	4	4	44
(C, D, P) Mine closure can have devastating effects on communities that are reliant on mine-based income.	3	4	6	4	13	52	3	4	4	4	44
Blasting											
(C,O) Effect of blasting on ground vibration	2	4	8	4	14	56	2	4	6	3	30
(C,O) Effect of blasting on air blast	2	4	8	4	14	56	2	4	4	3	26
(C,O) Effect of blasting on fly rock	2	4	6	4	12	48	2	4	6	3	30
(C,O) Effect of blasting on noxious fumes	2	4	4	3	10	30	2	4	4	3	26
			Cumulative				50,40	Cumulative			31,48



APPENDIX 7

Authority Correspondence



mineral resources
& energy

Department:
Mineral Resources and Energy
REPUBLIC OF SOUTH AFRICA

Private Bag X 5, Braamfontein, 222 Smit Street, 8th Floor, Braamfontein, 2017. Tel: 011 358 9700
Email: Nicholas.Chavalala@dmre.gov.za Ref No: GP30/5/1/2/2(10114) MR

Glubay Coal (Pty) Ltd
7th floor Fredman Towers
13 Fredman drive
Sandton
2196

Attention: Ms. Sara Wanless

Email: sw@menar.com

RE: APPLICATION FOR THE PROPOSED MINING ACTIVITIES FOR MINING COAL IN RESPECT OF PORTION 7, 111, 114, 115, 118, 119, 125, 126, 151, 152, 153, 154, 167, 173, 175, 194, 195, 197, AND 198 OF THE FARM VLAKFONTEIN 546 IQ; SITUATED IN THE MAGISTERIAL DISTRICT OF VEREENIGING.

Your email received on **29 March 2023** is hereby acknowledged.

Kindly note that your request for extension to submit scoping report has been granted. Therefore, you are expected to submit the scoping report on or before **13 May 2023**. Please note that no further extension will be granted.

Please do not hesitate to contact this office should you have any queries.

Yours faithfully

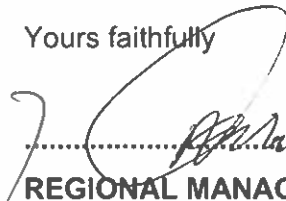
.....
REGIONAL MANAGER

GAUTENG REGION

DATE: 18/04/2023



mineral resources & energy

Department:
Minerals Resources and Energy
REPUBLIC OF SOUTH AFRICA

Private Bag X 5, Braamfontein, 2017, 78 De Korte Street, 1st Floor (Mineralia Building), Braamfontein, 2017.
Tel: 011 358 9700 Email: Vhudzisani.Mudau@dmre.gov.za Ref No: GP 30/5/1/2/2 (10114) MR

From: Mineral Regulation: Gauteng Office

Enquiries: Vhudzisani Mudau

By Registered Mail

Glubay Coal (Pty) Ltd
7th floor Fredman Towers
13 Fredman drive
Sandton
2196

E-mail: sw@menar.com

Dear Ms. Sara Wanless

ACKNOWLEDGEMENT OF RECEIPT OF AN APPLICATION FOR AN ENVIRONMENTAL AUTHORISATION FOR THE PROPOSED MINING ACTIVITIES FOR COAL LODGED IN TERMS OF REGULATION 16 OF THE NATIONAL ENVIRONMENTAL MANAGEMENT ACT, 1998 (ACT 107 OF 1998) (NEMA): ENVIRONMENTAL IMPACT ASSESSMENT (EIA) REGULATIONS, 2014, IN RESPECT OF PORTIONS 7, 111, 114, 115, 118, 119, 125, 126, 144, 151, 152, 153, 154, 167, 173, 175, 194, 195, 197, AND 198 OF THE FARM VLAKFONTEIN 546 IQ, SITUATED IN THE MAGISTERIAL DISTRICT OF SEDIBENG.

1. The above-mentioned application lodged on **17 October 2022** as received by this Department refers.
2. The Department hereby acknowledges receipt of an application for **Environmental Authorisation** in respect of the above-mentioned proposed project.
3. Only activities listed on the application will be considered when issuing environmental authorization and the onus is on the application to ensure that all activities related to the proposed project are included on the application form.

4. You are required, in terms of regulation 21(1) of the EIA Regulations, 2014, to submit scoping report within 44 days of the receipt of the application which has been subjected to public participation process of at least 30 days and which reflects the incorporation of comments received. However, you may not be required to submit scoping report contemplated in the EIA Regulations, 2014 if your application for a mining right, in terms of section 22 of the MPRDA, is refused.

5. Kindly note that, in terms of section 24F of the NEMA, no activity listed in the EIA Regulations, 2014 may commence without an Environmental Authorisation.

This Department reserves the right to revise its initial comments and request further information from you based on any new or revised information received.

Yours faithfully



.....
**REGIONAL MANAGER: MINERAL REGULATION
 GAUTENG REGION**

DATE 28/11/2022

Please quote this office file number for any correspondence as a reference.

Cc: Magnus van Rooyen	GCS Water and Environmental Consultants (Pty) Ltd	magnusvr@gcs-sa.biz
-----------------------	--	---------------------



**mineral resources
& energy**

Department
Minerals Resources and Energy
REPUBLIC OF SOUTH AFRICA

Private Bag X5, Braamfontein 2017, 222 Smit Street, 8th Floor 222 Building.
Tel: 011 358 9782, Fax (011) 339 1084, Email: Dineo.Makgeru@dmre.gov.za, GP30/5/1/2/2/ 10114MR
From: Mineral and Petroleum Regulation: Gauteng Office, Enquiries: DB Makgeru

REGISTERED MAIL

Glubay Coal (Pty) Ltd
P.O. Box 2632
SAXONWORLD
2132

Email: sw@menar.com

Attention: Mr. Sarah Wanless

APPLICATION FOR A MINING RIGHT IN TERMS OF SECTION 22 OF THE MINERAL AND PETROLEUM RESOURCES DEVELOPMENT ACT, 2002 (ACT NO. 28 OF 2002) (AS AMENDED); PORTIONS 7, 111, 114, 115, 118, 119, 125, 126, 144, 151, 152, 153, 154, 167, 173, 175, 194, 195, 197 AND 198 OF THE FARM VLAKFONTEIN 546 IQ; IN THE MAGISTERIAL DISTRICT OF VEREENIGING.

1. This is to inform you that your application for a mining right in terms of section 22 of the MPRDA, (as amended) for **coal** has been accepted.
2. In terms of section 22(a) and (b) of the amended Act, you are therefore required to:
 - a) Consult in the prescribed manner with the landowners, lawful occupiers and any other interested and affected party(ies) (including Nimbargo Resources (Pty) Ltd).
3. Apply for a Water Use Licence at the Department of Water Affairs and Sanitation in accordance with the National Water Act and associated Regulations, where applicable.

:GP30/5/1/2/2/ (10114)MR

Acceptance of an Application for a Mining Right in Terms of Section 22 of the Mineral and Petroleum Resources Development Act, (Act 28 Of 2002) (as amended) for coal in respect of portions 7, 111, 114, 115, 118, 119, 125, 126, 144, 151, 152, 153, 154, 167, 173, 175, 194, 195, 197 and 198 of the farm Vlakfontein 546 IQ, situated in the Magisterial District of Sedibeng: Glubay Coal (Pty) Ltd

4. The Minister has, after having had regard to and considered the type of mineral that you applied for and the extent of your proposed prospecting activity decided to direct you to give effect to the objects of section 2(d) of the MPRDA. You are therefore directed to submit the following documents within 60 days from the date of this letter, namely;

4.1 Share certificates;

4.2 Details relating to the equity by the BEE shareholders;

4.3 Any other agreement relating to the BEE shareholding including the voting pool agreement where applicable; and

4.4 Your articles and memorandum of association.

5. Acceptance of your application does not grant you the right to commence with any prospecting and/or mining activities. It only signifies that your application will be processed in order for the Minister or his delegate to consider same and make a decision within **30** days from the date of acceptance of your application.

Regards



Regional Manager

Gauteng Region

BRAAMFONTEIN

Date: 15/12/2022

:GP30/5/1/2/ (10114)MR

Acceptance of an Application for a Mining Right in Terms of Section 22 of the Mineral and Petroleum Resources Development Act, (Act 28 Of 2002) (as amended) for coal in respect of portions 7, 111, 114, 115, 118, 119, 125, 126, 144, 151, 152, 153, 154, 167, 173, 175, 194, 195, 197 and 198 of the farm Vlakfontein 546 IQ, situated in the Magisterial District of Sedibeng: Glubay Coal (Pty) Ltd



APPENDIX 8
Environmental Authorisation Application Form



mineral resources

Department:
Mineral Resources
REPUBLIC OF SOUTH AFRICA

APPLICATION FORM FOR ENVIRONMENTAL AUTHORISATIONS IN TERMS OF THE NATIONAL ENVIRONMENTAL MANAGEMENT ACT, 1998 AND THE NATIONAL ENVIRONMENTAL MANAGEMENT WASTE ACT, 2008 IN RESPECT OF LISTED ACTIVITIES THAT HAVE BEEN TRIGGERED BY APPLICATIONS IN TERMS OF THE MINERAL AND PETROLEUM RESOURCES DEVELOPMENT ACT, 2002 (MPRDA) (AS AMENDED).

IMPORTANT NOTICE

Kindly note that:

1. As from 8 December 2014, this document serves as the application form, and incorporates the requisite documents that are to be submitted together with the application for the necessary environmental authorisations in terms of the said Acts.
2. This application form is applicable while the Mineral and Petroleum Resources Development Amendment Act of 2008 is in effect, as the form may require amendment should the Act be further amended.
3. Applicants are required to apply for the necessary water use licence and any other authorisations nor licences to the relevant competent authorities as required by the relevant legislation. Upon acceptance of an application for a right or permit in terms of the MPRDA, applicants will be required to provide evidence to the Regional Manager that a water use licence has been applied for.
4. The Regional Manager will respond to the application and provide the reference and correspondence details of the Competent Authority, and in the event that the application for a right or permit is accepted, together with the date by which the relevant environmental reports must be submitted. Notwithstanding anything that may appear to be stated to the contrary in the acceptance letter, the timeframes are in fact aligned and the prescribed timeframes for the submission of documents as regulated by the NEMA regulations must be strictly adhered to.
5. The application must be typed within the spaces provided in the form. The sizes of the spaces provided are not necessarily indicative of the amount of information to be provided. Spaces are provided in tabular format and will extend automatically when each space is filled with typing.
6. The failure to submit complete information as required in this application form may result in the refusal of the application for an environmental authorisation and consequently of the right or permit applied for.
7. This application must be submitted through the SAMRAD online application system of the Department of Mineral Resources under "Other documents to upload".
8. Unless protected by law, all information filled in on this application form will become public information on receipt by the competent authority. Any interested and affected party should and shall be provided with the information contained in this application on request, during any stage of the application process.
9. Please note that an application fee is payable in terms of the National Environmental Management Act and the National Waste Management Act, which fees must be paid upon lodgement of the application. Should the said application fees not be paid as prescribed the application for a right or permit in terms of the Mineral and Petroleum Resources Development Act cannot be considered to have been made in the prescribed manner and the said application for a right or permit will have to be rejected. In this regard the type of applications must be identified in the table below.

PLEASE STATE TYPE OF AUTHORISATIONS BEING APPLIED FOR.

APPLICATION TYPE	APPLICABLE FEE	MARK WITH AN X WHERE APPLICABLE
NEMA S&EIR application on its own	R10 000.00	<input type="checkbox"/>
NEMA BAR application on its own	R 2 000.00	<input type="checkbox"/>
NEMWA S&EIR application on its own	R10 000.00	<input type="checkbox"/>
NEMWA BAR application on its own	R 2 000.00	<input type="checkbox"/>
NEMA S&EIR application combined with NEMWA S&EIR application	R 15 000.00	<input checked="" type="checkbox"/>
NEMA BAR application combined with NEMWA BAR application	R 3 000.00	<input type="checkbox"/>
NEMA S&EIR application combined with NEMWA BAR application	R 11 000.00	<input type="checkbox"/>

1 CONSULTATION BASIC ASSESSMENT AND/ OR SCOPING REPORT

2 DETAILS OF THE APPLICANT

Project applicant	Glubay Coal (Pty) Ltd		
Registration no (if any)	2017364014		
Trading name (if any)	N/A		
Responsible Person, (e.g. Director, CEO, etc)	Clifford Hallatt (Group Projects Manager)		
Contact person	Sarah Wanless		
Physical address	13 Fredman Drive, Fredman Towers, 7 th Floor, Sandown, 2196, Johannesburg, South Africa		
Postal address	PO Box 2632 Saxonworld		
Postal code	2132	Cell:	072 664 1680
Telephone	(011) 783 7996	Fax:	(011) 783 0816
E-mail	sw@menar.com		

3 ENVIRONMENTAL ASSESSMENT PRACTITIONER (EAP) INFORMATION

If an EAP has not been appointed please ensure that an independent EAP is appointed as stipulated by the NEMA Regulations, prior to the commencement of the process. The declaration of independence and the Curriculum Vitae (indicating the experience with environmental impact assessment and relevant application processes) of the EAP must also be attached as **Appendix 1**.

EAP	Magnus van Rooyen		
Professional affiliation/registration	<i>Pr.Sci.Nat</i>		
Contact person (if different from EAP)	Magnus van Rooyen		
Company	GCS Water and Environmental Consultants (Pty) Ltd		
Physical address			
Postal address	PO Box 819, Gillitts,		
Postal code	3603	Cell:	
Telephone	+27 (0)31 764 7430	Fax:	
E-mail	magnusvr@gcs-sa.biz		

4 PROJECT DESCRIPTION

Farm Name:	Vlakfontein 546 IQ - Portion 7, 111, 114, 115, 118, 119, 125, 126, 144, 151, 152, 153, 154,167, 173, 194, 195, 197, portion of portion 198, the remainder of portion 175
Application area (Ha)	Total extent ~ 377.1980Hectares Area to be disturbed ~ 200 Hectares
Magisterial district:	Vereeniging & Meyerton
Distance and direction from nearest town	7km South of Meyerton 10km North of Vereeniging
21 digit Surveyor General Code for each farm portion	T0IQ0000000005460007 T0IQ0000000005460011 T0IQ0000000005460014 T0IQ0000000005460015 T0IQ0000000005460018 T0IQ0000000005460019 T0IQ0000000005460025 T0IQ0000000005460026 T0IQ0000000005460044 T0IQ0000000005460051 T0IQ0000000005460052 T0IQ0000000005460053 T0IQ0000000005460054 T0IQ0000000005460067 T0IQ0000000005460073 T0IQ0000000005460094 T0IQ0000000005460095 T0IQ0000000005460097 T0IQ0000000005460098 T0IQ0000000005460075
Locality map	Attach a locality map at a scale not smaller than 1:250000 and attach as Appendix 2
Description of the overall activity. (Indicate Mining Right, Mining Permit, Prospecting right, Bulk Sampling,	The Vlakfontein mining project will involve the development of a new greenfields coal mining operation, near Meyerton and Vereeniging in the Gauteng province. The mine will be located on portions 7, 111, 114, 115, 118, 119, 125, 126, 144, 151, 152, 153, 154,167, 173, 194, 195, 197, 198, and 175 of the farm Vlakfontein 546 IQ. The area under consideration to be mined is approximately 200 hectares.

<p>Production Right, Exploration Right, Reconnaissance permit, technical co-operation permit, Additional listed activity)</p>	<p>The project has an estimated resource of 30 million tonnes of coal that will be marketed to local markets.</p> <p>Coal mining is currently planned to be undertaken by the conventional opencast truck and shovel rollover method and will be opencast only. Rollover mining is undertaken by creating an initial boxcut, this cut is mined out and the overburden and topsoil stockpiled. The 2nd cut is then created and mined out using a portion of the 2nd cut's overburden to backfill the initial boxcut. This process continues as mining moves forward and finally the overburden from the boxcut is used to backfill the final cut.</p> <p>Key infrastructure planned includes:</p> <ul style="list-style-type: none"> • Opencast mining pit; • Overburden and discard stockpiles; • Access roads and haul roads; • Run of mine (RoM) stockpiles; • Conveyor belts; • Pollution control dams; • Stormwater trenches; • Security offices; • Hard Park areas • Chemical Toilets; • Water pipelines; and • Fencing. <p>The proposed coal mining operation requires authorisations from various government departments. These include:</p> <ul style="list-style-type: none"> • A mining right in terms of Section 22 of the Mineral and Petroleum Resources Development Act (Act No.28 of 2002) (MPRDA) regulated by the Department of Mineral Resources (DMR); • Environmental Authorisation in terms of the National Environmental Management Act No 107 of 1998 (NEMA) and associated regulations, including the Environmental Impact Assessment Regulations of 2014 regulated by the DMR. The proposed mining operation triggers various listed activities identified in terms of NEMA EIA Regulations, 2014, as amended in April 2017 GNR324, GNR325 and GNR327; • Waste License Application in terms of the National Environmental Management: Waste Act, 2008 (Act 59 of 2008) regulated by the DMR. The proposed mining operation triggers Category B listed activities in terms of GNR 921, as amended in July 2015. • A Water Use License in terms of Section 21 of the National Water Act regulated by the Department of Water and Sanitation (DWS).
---	---

5 ACTIVITIES TO BE AUTHORISED

Please provide copies of Environmental Authorisations obtained for the same property as **Appendix 3**

For an application for authorisation that involves more than one listed activity that, together, make up one development proposal, all the listed activities pertaining to this application must be indicated please note that any authorisation that may result from this application will only cover activities specifically applied for). (Attach a proposed site plan, drawn to a scale acceptable to the competent Authority, showing the location of all the activities to be applied for, as **Appendix 4**

NAME OF ACTIVITY	AERIAL EXTENT OF THE ACTIVITY ha or m ²	LISTED ACTIVITY (Mark with an X)	APPLICABLE LISTING NOTICE	WASTE MANAGEMENT AUTHORISATION (Mark with an X)
Listing Notice 1 (GNR 327, 07 April 2017)				
The development of infrastructure exceeding 1 000 metres in length for the bulk transportation of water or storm water— (i) with an internal diameter of 0,36 metres or more; or (ii) with a peak throughput of 120 litres per second or more.	TBC	X	GNR 327 Activity 9	
The development and related operation of infrastructure exceeding 1 000 metres in length for the bulk transportation of sewage, effluent, process water, waste water, return water, industrial discharge or slimes – (i) with an internal diameter of 0,36 metres or more; or (ii) with a peak throughput of 120 litres per second or more.	TBC	X	GNR 327 Activity 10	
The development of facilities or infrastructure for the transmission and distribution of electricity— (i) outside urban areas or industrial complexes with a capacity of more than 33 but less than 275 kilovolts; or (ii) inside urban areas or industrial complexes with a capacity of 275 kilovolts or more.	TBC	X	GNR 327 Activity 11 (i)	
The development of— (i) dams or weirs, where the dam or weir, including infrastructure and water	TBC	X	Activity 12	

NAME OF ACTIVITY	AERIAL EXTENT OF THE ACTIVITY ha or m ²	LISTED ACTIVITY (Mark with an X)	APPLICABLE LISTING NOTICE	WASTE MANAGEMENT AUTHORISATION (Mark with an X)
<p>surface area, exceeds 100 square metres; or</p> <p>(ii) infrastructure or structures with a physical footprint of 100 square metres or more; where such development occurs—</p> <p>(a) within a watercourse;</p> <p>(b) in front of a development setback; or</p> <p>(c) if no development setback exists, within 32 metres of a watercourse, measured from the edge of a watercourse</p>				
<p>The infilling or depositing of any material of more than 10 cubic metres into, or the dredging, excavation, removal or moving of soil, sand, shells, shell grit, pebbles or rock of more than 10 cubic metres from</p> <p>(i) a watercourse;</p> <p>(ii) the seashore; or</p> <p>(iii) the littoral active zone, an estuary or a distance of 100 metres inland of the high-water mark of the sea or estuary, whichever distance is the greater</p>	TBC	X	GNR327 Activity 19 (i)	
<p>The development of a road— (i) for which an environmental authorisation was obtained for the route determination in terms of activity 5 in Government Notice 387 of 2006 or activity 18 in Government Notice 545 of 2010; or (ii) with a reserve wider than 13,5 meters, or where no reserve exists where the road is wider than 8 metres;</p>	TBC	X	GNR 327 Activity 24 (ii)	

NAME OF ACTIVITY	AERIAL EXTENT OF THE ACTIVITY ha or m ²	LISTED ACTIVITY (Mark with an X)	APPLICABLE LISTING NOTICE	WASTE MANAGEMENT AUTHORISATION (Mark with an X)
The development and related operation of facilities or infrastructure for the treatment of effluent, wastewater or sewage with a daily throughput capacity of more than 2 000 cubic metres but less than 15 000 cubic metres.	2Ha	X	GNR 327 Activity 25	
Residential, mixed, retail, commercial, industrial or institutional developments where such land was used for agriculture, game farming, equestrian purposes or afforestation on or after 01 April 1998 and where such development (i) will occur inside an urban area, where the total land to be developed is bigger than 5 hectares; or (ii) will occur outside an urban area, where the total land to be developed is bigger than 1 hectare.	TBC	X	GNR 327 Activity 28	
The decommissioning of existing facilities, structures or infrastructure for (i) any development and related operation activity or activities listed in this Notice, Listing Notice 2 of 2014 or Listing Notice 3 of 2014; (ii) any expansion and related operation activity or activities listed in this Notice, Listing Notice 2 of 2014 or Listing Notice 3 of 2014; (iv) any phased activity or activities for development and related operation activity or expansion or related operation activities listed in this Notice or Listing Notice 3 of 2014; or (v) any activity regardless the time the activity was commenced with, where such activity: (a) is similarly listed to an activity in (i) or (ii) above; and (b) is	TBC	X	GNR327 Activity 31	

NAME OF ACTIVITY	AERIAL EXTENT OF THE ACTIVITY ha or m ²	LISTED ACTIVITY (Mark with an X)	APPLICABLE LISTING NOTICE	WASTE MANAGEMENT AUTHORISATION (Mark with an X)
still in operation or development is still in progress.				
Listing Notice 2 (GNR 325, April 2017)				
The development of facilities or infrastructure for any process or activity which requires a permit or licence or an amended permit or licence in terms of national or provincial legislation governing the generation or release of emissions, pollution or effluent.	TBC	X	GNR 325 Activity 6	
The clearance of an area of 20 hectares or more of indigenous vegetation, excluding where such clearance of indigenous vegetation is required for (i) the undertaking of a linear activity; or (ii) maintenance purposes undertaken in accordance with a maintenance management plan.	TBC	X	GNR 325 Activity 15	
Any activity including the operation of that activity associated with the primary processing of a mineral resource including winning, reduction, extraction, classifying, concentrating, crushing, screening and washing but excluding the smelting, beneficiation, refining, calcining or gasification of the mineral resource in which case activity 6 in the Notice applies.	TBC	X	GNR 325 Activity 17	
The removal and disposal of minerals contemplated in terms of section 20 of the Mineral and Petroleum Resources Development Act, 2002 (Act No. 28 of 2002), including (a) associated infrastructure, structures and earthworks, directly related to prospecting of a mineral resource ; or	TBC	X	GNR 325 Activity 19	

NAME OF ACTIVITY	AERIAL EXTENT OF THE ACTIVITY ha or m ²	LISTED ACTIVITY (Mark with an X)	APPLICABLE LISTING NOTICE	WASTE MANAGEMENT AUTHORISATION (Mark with an X)
(b) the primary processing of a mineral resource including winning, extraction, classifying, concentrating, crushing, screening or washing.				
Listing Notice 3 (GNR 324, April 2017)				
<p>The development of a road wider than 4 metres with a reserve less than 13,5 metres.</p> <p>C. Gauteng</p> <p>iv. Sites identified as Critical Biodiversity Areas (CBAs) or Ecological Support Areas (ESAs) in the Gauteng Conservation Plan or in bioregional plans;</p> <p>vii. Sites identified as high potential agricultural land in terms of Gauteng Agricultural Potential Atlas;</p> <p>xi. Sites designated as nature reserves in terms of municipal Spatial Development Frameworks; or</p> <p>xii. Sites zoned for conservation use or public open space or equivalent zoning.</p>	TBC	X	GNR 324 Activity 4 (iv) (vii) (xi) (xii)	
<p>The clearance of an area of 300 square metres or more of indigenous vegetation except where such clearance of indigenous vegetation is required for maintenance purposes undertaken in accordance with a maintenance management plan.</p> <p>c. Gauteng</p> <p>ii. Within Critical Biodiversity Areas or Ecological Support Areas identified in the Gauteng Conservation Plan or bioregional plans; or</p> <p>iii. On land, where, at the time of the coming into effect of this Notice or thereafter such land was zoned open space, conservation or had an equivalent zoning.</p>	TBC	X	Activity 12 (ii) & (iii)	
<p>The development of—</p> <p>(i) dams or weirs, where the dam or weir, including infrastructure and water surface area exceeds 10 square metres; or</p>	TBC	X	Activity 14 (iv) (ix) (x)	

NAME OF ACTIVITY	AERIAL EXTENT OF THE ACTIVITY ha or m ²	LISTED ACTIVITY (Mark with an X)	APPLICABLE LISTING NOTICE	WASTE MANAGEMENT AUTHORISATION (Mark with an X)
<p>(ii) infrastructure or structures with a physical footprint of 10 square metres or more; where such development occurs—</p> <p>(a) within a watercourse;</p> <p>(b) in front of a development setback;</p> <p>or</p> <p>(c) if no development setback has been adopted, within 32 metres of a watercourse, measured from the edge of a watercourse;</p> <p>excluding the development of infrastructure or structures within existing ports or harbours that will not increase the development footprint of the port or harbour.</p> <p>c. Gauteng</p> <p>iv. Sites identified as Critical Biodiversity Areas (CBAs) or Ecological Support Areas (ESAs) in the Gauteng Conservation Plan or in bioregional plans;</p> <p>ix. Sites designated as nature reserves in terms of municipal Spatial Development Frameworks; or</p> <p>x. Sites zoned for conservation use or public open space or equivalent zoning.</p>				
<p>The transformation of land bigger than 1000 square metres in size, to residential, retail, commercial, industrial or institutional use, where, such land was zoned open space, conservation or had an equivalent zoning, on or after 02 August 2010.</p> <p>b. Gauteng</p> <p>i. All areas.</p>	TBC	X	Activity 15	
List of waste management activities (GNR 921, as amended in July 2015)				
<p>The establishment or reclamation of a residue stockpiles or residue deposit resulting from activities which require a mining right, exploration right or</p>	TBC	X		GN R 921 Category B: Activity 11

NAME OF ACTIVITY	AERIAL EXTENT OF THE ACTIVITY ha or m²	LISTED ACTIVITY (Mark with an X)	APPLICABLE LISTING NOTICE	WASTE MANAGEMENT AUTHORISATION (Mark with an X)
production right in terms of the MPRDA				
The construction of a facility for a waste management activity listed in Category B of this Schedule	TBC	X		GN R 921 Category B: Activity 10

6 PUBLIC PARTICIPATION

Details of the Public Participation process to be followed:

6.1 Identification of Interested and Affected Parties (IAPs) to Be Consulted

IDENTIFICATION CRITERIA	MARK WITH AN X WHERE APPLICABLE	
	<u>YES</u>	<u>NO</u>
Will the landowner be specifically consulted?	X	
Will the lawful occupier on the property other than the Landowner be consulted?	X	
Will a tribal authority or host community that may be affected be consulted?	X	
Will recipients of land claims in respect of the area be consulted?	X	
Will the landowners or lawful occupiers of neighbouring properties be identified?	X	
Will the local municipality be consulted?	X	
Will the Authority responsible for power lines within 100 metres of the area be consulted?	X	
Will Authorities responsible for public roads or railway lines within 100 metres of the area applied for be consulted?	X	
Will authorities responsible for any other infrastructure within 100 metres of the area applied for be consulted? (Specify)	X	
Will the Provincial Department responsible for the environment be consulted?	X	
Will all of the parties identified above be provided with a description of the proposed mining /prospecting operation as referred above?	X	

Will all the parties identified above be requested in writing to provide information as to how their interests (whether it be socio-economic, cultural, heritage or environmental) will be affected by the proposed mining project?	X	
Other, Specify	<u>Eskom, SAHRA, SANRAL</u>	

6.2 Details of the Engagement Process to Be Followed

<p>Steps to be taken to notify interested and affected parties</p> <p>Describe the process to be undertaken to consult interested and affected parties including public meetings and one on one consultations. NB the affected parties must be specifically consulted regardless of whether or not they attended public meetings. Photographs of notice boards, and copies of advertisements and notices notifying potentially interested and affected parties of the proposed application must be attached as Appendix</p>	<p>IAP Identification</p> <p>Contact details of the landowners and adjacent landowner will be obtained from the existing IAP Database built up during the prospecting application and from previous EIA studies done in the area; Where the contact details aren't available or out of date Windeed will be used and a site visit conducted to trace the landowners. Landowners will also be asked to specify any additional IAPs to contact during the process.</p> <p>Notification</p> <p>The key stakeholders namely landowners, adjacent landowners and relevant authorities will be personally notified either telephonically in writing about the environmental authorisation application and Water Use License Application;</p> <p>Site Notice</p> <p>Site Notices will be placed at the property where the listed activities will be undertaken and posts along main roads advertising the proposed application. Posters will also be erected at nearby towns at areas frequented by the community such as shops, municipal buildings and / or libraries.</p> <p>Newspaper Notice</p> <p>Adverts will be placed in the local newspaper.</p> <p>Background Information Document</p> <p>Background information documents (BID) will be compiled and submitted to landowners and users directly affected by the application, as well as all adjacent properties. Copies of the BID will be circulated to other stakeholders / Interested & Affected Parties(I&APs) as identified in section 6.1 above.</p> <p>Consultation</p> <ul style="list-style-type: none"> • Public meetings will be held as part of the Scoping and EIA phase; • The draft reports will be made available to IAPs and authorities. They will be given the chance to provide their comments to the consultant; • A register of all IAP comments and responses will be capture in a Comments and Responses Report; • Written responses will be provided by the consultants to all the written concerns/comments received from the IAPs; • One on one consultation meetings will be scheduled with any key stakeholders requesting these, as and when needed; • The concerns will be addressed in the EIA/EMPr;
---	---

	<ul style="list-style-type: none"> • The IAPs will be kept up to date throughout the process should any significant development changes occur; • The IAPs will be given the chance to appeal the decision made by the department regarding environmental authorisation.
Information to be provided to Interested and Affected Parties.	<p>Compulsory</p> <ul style="list-style-type: none"> • The site plan. • List of activities to be authorised • Scale and extent of activities to be authorised • Typical impacts of activities to be authorised (e.g. Surface disturbance, dust, noise, drainage, fly rock etc.) • The duration of the activity; and • Sufficient detail of the intended operation to enable them to assess what impact the activities will have on them or on the use of their land)
	<p>Other, specify:</p> <ul style="list-style-type: none"> • Explanation of the process followed to date; • Description and duration of the environmental authorisation process; and • All information pertaining to the WULA;
Information to be required from Interested and Affected Parties.	<p>Compulsory</p> <ul style="list-style-type: none"> • To provide information on how they consider that the proposed activities will impact on them or their socio-economic conditions • To provide written responses stating their suggestions to mitigate the anticipated impacts of each activity • To provide information on current land uses and their location within the area under consideration • To provide information on the location of environmental features on site to make proposals as to how and to what standard the impacts on site can be remedied. requested to make written proposals • To mitigate the potential impacts on their socio-economic conditions to make proposals as to how the potential impacts on their infrastructure can be managed, avoided or remedied). • To provide details of any additional IAPs to be contacted
	<p>Other, Specify</p>

7 DESCRIPTION OF THE ASSESSMENT PROCESS TO BE UNDERTAKEN

ITEM	DESCRIPTION
<p>Environmental attributes.</p> <p>Describe how the Environmental attributes associated with the development footprint will be determined.</p>	<p>The environmental attributes associated with the development footprint will be determined during the scoping phase of the project. The methodology used during the scoping phase will be to first conduct a desktop study of the available information on and around the proposed site. For example, previous EIA/EMPr as well as the prospecting application EMPs will be studied. GIS, SANBI, Protected Area Maps and Google earth will be utilised to determine the biophysical, socio economic and cultural features on site.</p> <p>Site visits will be conducted by trained consultants in order to identify specific environmental features on site that require mitigation and/or avoidance. The consultants will also identify what specialist studies are needed in consultation with the relevant provincial and national departments; and</p> <p>Consultation with the landowners will also be utilised to determine the environmental attributes of the application area.</p>
<p>Identification of impacts and risks.</p> <p>Describe the process that will be used to identify impacts and risks.</p>	<p>The impacts and risks will be identified during the scoping process. The intention of the scoping process is to describe the existing status of the environmental, and identify the potential impacts and risks on the biophysical and social environment through a consultative process with the various stakeholders.</p> <p>Potential impacts and risks will be identified for each phase of the proposed project by using previous experience with opencast coal mining applications.</p> <p>A desktop study of similar EIA/EMPr's in the area will be undertaken;</p> <p>The preliminary site layout plan will be used during site visits to determine the potential impacts and risks of the proposed development on specific environmental attributes.</p> <p>During the site assessments risks and impacts associated with the specific environment attributes such as the pan will be identified.</p>
<p>Consideration of alternatives.</p> <p>Describe how alternatives, and in particular the alternatives to the proposed site layout and possible alternative methods or technology to be applied will be determined.</p>	<p>Assessment of alternatives will include a comprehensive comparison of all potential impacts, direct, indirect and cumulative, on the environment. The goal of evaluating alternatives is to find the most effective way of meeting the need and purpose of the proposal, either through enhancing the environmental benefits of the proposed activity, or through reducing or avoiding potentially significant negative impacts.</p> <p>The assessment of alternatives will take place during the scoping phase and will facilitate input from all stakeholders. Evaluation will focus on a few preferred alternatives and will include a comprehensive comparison of all potential impacts, including biophysical, social and economic aspects.</p> <p>The key issues that will be considered when identifying alternatives are:</p> <ul style="list-style-type: none"> • Alternatives to most proposals exist; • The need for and purpose of a development activity must be clearly identified to facilitate the identification of appropriate and feasible alternatives;

ITEM	DESCRIPTION
	<ul style="list-style-type: none"> • The appropriate development response is identified from a range of possible options; • The selection is based on a comprehensive and participatory assessment of the full range of options; • Social and environmental aspects are accorded the same significance as economic and financial factors in the assessment process; and • The assessment and evaluation of alternatives continues through all stages of the project. <p>For this specific application the site and proposed activity (coal mining) has already been selected. Therefor the alternatives will be assessed in terms of:</p> <ul style="list-style-type: none"> • Design or layout; • Technology to be used; • Operational aspects; • No go Option.
<p>Process to assess and rank impacts.</p> <p>Describe the process to be undertaken to identify, assess and rank the impacts and risks each individual activity.</p>	<p>The methodology to be used assesses environmental and social impacts by evaluating the consequence (spatial extent, duration, and severity of the impact) and likelihood (probability and frequency of the impact occurring) of each impact and providing a numerical score for each. The significance of each impact is determined by ranking the total score of the consequence with the likelihood of each impact using a matrix. The risk class for each impact is determined through a separate matrix ranking the severity with the probability of the impact occurring.</p>
<p>Contribution of specialist reports</p> <p>Describe how specialist reports, if required, will be taken into consideration and inform the impact identification, assessment and remediation process.</p>	<p>The plan of study for the EIA will be confirmed during the scoping process and need to be verified by the participants in the consultative process, enabling the EIA to proceed smoothly without gaps or duplication in the information generated. The plan of study will outline what specialist studies are required.</p> <p>GCS ,as the Environmental Assessment Practitioners of this project, will establish the Terms of Reference for the specialist studies. The terms of reference put forth for the impact assessment methodology for the specialist studies established that the requirements of NEMA 2014 EIA Regulations be fulfilled. Specifically, those impacts are assessed in accordance with Regulations 31 (l) of NEMA 2014 EIA regulations as described below:</p> <p>31(1) an assessment of each identified potentially significant impact including –</p> <ul style="list-style-type: none"> (i) Cumulative impacts; (ii) The nature of the impact; (iii) The extent and duration of the impact; (iv) The probability of the impact occurring; (v) The degree to which the impact can be reversed; (vi) The degree to which the impact may cause irreplaceable loss of resources; <p>and</p>

ITEM	DESCRIPTION
	<p>(vii) The degree to which the impact can be mitigated.</p> <p>The different specialists will not have a uniform impact assessment methodology therefore GCS will summaries these reports in the EIA/EMPr and combine the impacts identified into a single impact assessment describing the phase/aspect/activity/impact/significance before mitigation and after mitigation as well as the risk.</p>
<p>Determination of impact management objectives and outcomes.</p> <p>Describe how impact management objectives will be determined for each activity to address the potential impact at source, and how the impact management outcomes will be aligned with standards.</p>	<p>The impact management objectives will be determined per phase for each of the proposed activities.</p> <p>A description will be provided of all the mitigation measures for the potentially significant impacts per phase of the activity using experience of working on similar opencast coal mines, previous studies conducted on and around the proposed site, as well as consultation with the IAPs.</p> <p>The principal objectives for impact mitigation would be to:</p> <ul style="list-style-type: none"> • Prevent or avoid; • Reduce or minimise the impacts; and/or • Contain (and treat where possible). <p>Only the impacts that could potentially be significant before mitigation will be addressed in the EMPr. The post-mitigation impacts will all be considered / assessed to establish whether or not they have been adequately mitigated based on the EMP. The operation would be subject to an EMP that is fully integrated with all outcomes of the EIA.</p> <p>Mining would only proceed under the authorisation and control of an approved Environmental Management Programme (EMPr) (plus the other parallel legally required environmental authorisations, such as a water use license, integrated water and waste management plan, change in land use, amongst possible other requirements).</p>

8 OTHER AUTHORISATIONS REQUIRED

Please provide proof of submission of applications in **Appendix 5** (applications still to be made)

In the event that an authorization in terms of the National Environmental Waste Management Act is required for any of the activities applied for please state so clearly in order for such an authorisation to be considered as part of this application.

LEGISLATION	Mark with an X where applicable			
	AUTHORISATION REQUIRED		APPLICATION SUBMITTED	
	YES	NO	YES	NO
SEMA's				
National Environmental Management: Air Quality Act		X		X
National Environmental Management: Biodiversity Act		X		X
National Environmental Management: Integrated Coastal Management Act		X		X
National Environmental Management: Protected Areas Act		X		X
National Environmental Management: Waste Act	X		X (this application)	
National legislation				
Mineral Petroleum Development Resources Act	X		X	
National Water Act	X			X
National Heritage Resources Act	X			X
Others: Please specify				

This application includes listed activities in terms of NEMA and NEM:WA.

- An application for an Integrated Water Use Licence (IWUL) in terms of the NWA will be submitted.

9 DRAFT EMPR

For consultation purposes, provide a high-level approach to the management of the potential environmental impacts of each of the activities applied for.

ACTIVITIES	PHASE	SIZE & SCALE	TYPICAL MITIGATION MEASURES	COMPLIANCE WITH STANDARDS
Site Establishment and topsoil removal.	Construction Operational	~200ha	<p>Management of topsoil to prevent soil loss through erosion and excessive wind;</p> <p>Avoid areas with sensitive vegetation species;</p> <p>Restrict vegetation clearance to construction areas;</p> <p>Maintain the best possible indigenous vegetation cover so as to provide habitat for the animals;</p> <p>Salvage indigenous vegetation for re-planting during post-construction rehabilitation;</p> <p>Implement dust suppression;</p> <p>The topsoil must be stockpiled separately and used for the construction of berms: the gradient of the sidewalls must be such as to prevent excessive wash during storms. These must be managed to prevent soil loss through erosion and excessive dust.</p> <p>The topsoil and subsoil must be managed to ensure effective rehabilitation back to the pre mining land capability during the decommissioning phase.</p> <p>Remove the amount of topsoil and store for use in post-construction rehabilitation.</p>	<p>National Environmental Management: Biodiversity Act, 2004 (NEMBA). The EMP will require the Applicant to apply for a plant removal permit prior to the removal of sensitive/endangered species. This is not foreseen because the area has been cultivated.</p> <p>Mining and Biodiversity Guideline (DEA <i>et al</i>, 2013) The project area does not fall within any biodiversity priority area identified by the Mining and Biodiversity Guideline.</p> <p>National Environmental Management Act 107, 1998 (NEMA) (Act No. 107 of 1998)</p> <p>NEMA EIA Regulations of 2017 GNR326, 327, 325 and 324.</p>
Infrastructure establishment	Construction phase	TBC	<p>The disturbed area must be kept to the minimum needed for the mining operation.</p> <p>Storm water management measures. Divert clean water away from construction areas with berms and trenches. All “dirty” water runoff should be kept on site and not allowed to mix and contaminate clean runoff;</p>	<p>Regulation 704 in terms of the NWA. Exemption in terms of Regulation 704 Section 4(a) and (b) will be applied for in terms of GN704.</p> <p>Occupational Health and Safety Act (85 of 1993). All future employees must undergo health and safety</p>

ACTIVITIES	PHASE	SIZE & SCALE	TYPICAL MITIGATION MEASURES	COMPLIANCE WITH STANDARDS
			<p>The area should be sufficiently bunded, and the water should be collected at the lowest point of the site;</p> <p>Remove any oil or diesel spills as soon as it occurs and dispose of it at a registered waste site;</p> <p>Domestic waste should be disposed of at a registered disposal facility;</p> <p>An adequate number of chemical toilets will be made available to construction workers during the construction phase.</p> <p>Carry out the noisiest labours as quickly as possible and during normal working hours (07:00 – 17:00) or according to applicable legal criteria.</p> <p>Implement a waste management plan throughout the life of mine.</p> <p>Employ local works as far as possible.</p>	<p>training. Mining must be conducted according to these regulations.</p> <p>NEMA, 1998 (Act 107 of 1998) NEMA EIA Regulations of 2014 GN983, 984 and 985. This application is to obtain Environmental Authorisation for GNR983 Activity 12, 14 and GNR984 Activity 6.</p>
Storm Water Management	Construction Operational Decommissioning	TBC	<p>Construct clean water diversion structures prior to construction to divert clean water away from the construction area and prevent damming of clean water;</p> <p>A waste water management system will be introduced on site to ensure that potential pollution of the water resource will be minimised;</p> <p>All “dirty” water runoff should be kept on site and not allowed to mix and contaminate clean runoff;</p> <p>Separate the aquifer from the facility by lining the pollution control dams with an HDPA (2mm)</p> <p>Water that comes into contact with acid generating material should be diverted to the PCD. A zero-discharge policy will be followed.</p>	<p>NWA, 1998 (Act 36 of 1998). Apply for Section 21 (g) and (j) water use in WULA.</p> <p>NEMA, 1998 (Act 107 of 1998) NEMA EIA Regulations of 2014 GN983, 984 and 985. This application is to obtain Environmental Authorisation for GNR983 Activity 9, 12, 16 and GNR984 Activity 6.</p>

ACTIVITIES	PHASE	SIZE & SCALE	TYPICAL MITIGATION MEASURES	COMPLIANCE WITH STANDARDS
			<p>Maintain a freeboard of 0.8m to minimise the risk for spillage from the PCD.</p> <p>Clean up any spills immediately and dispose of the soil at a registered waste site.</p> <p>Recycle water from the PCD to use during dust suppression.</p> <p>Locate the PCD outside the 1:100-year flood line or more then 100m away from a watercourse.</p>	
Upgrading and maintaining of the access and haul roads	Construction Operational Decommissioning	TBC	<p>Define routes for the circulation of heavy machinery and vehicles and restrict machines' movement to the necessary areas;</p> <p>Dust from the access road will be suppressed with water and/or a dust inhibitor;</p> <p>The flow of the watercourse must in no way be altered or influenced by the upgrading of crossings;</p> <p>The disturbance footprint should be kept as small as possible in order to minimize the impacts on the riparian habitat;</p> <p>Roads should have adequate drainage to remove storm water as rapidly as possible;</p> <p>Carry out the noisiest labours as quickly as possible and during normal working hours (07:00 – 17:00) or according to applicable legal criteria.</p> <p>Dust from the access road will be suppressed with water and/or a dust inhibitor;</p> <p>The flow of the watercourse must in no way be altered or influenced by the upgrading of crossings;</p>	<p>NEMA, 1998 (Act 107 of 1998) NEMA EIA Regulations of 2014 GN983, 984 and 985. This application is to obtain Environmental Authorisation for GNR983 Activity 19 and 24.</p> <p>NWA, 1998 (Act 36 of 1998). Apply for Section 21 (c) and (i) water use in WULA.</p>

ACTIVITIES	PHASE	SIZE & SCALE	TYPICAL MITIGATION MEASURES	COMPLIANCE WITH STANDARDS
			<p>The disturbance footprint should be kept as small as possible in order to minimize the impacts on the riparian habitat;</p> <p>Roads should have adequate drainage to remove storm water as rapidly as possible;</p> <p>Carry out the noisiest labours as quickly as possible and during normal working hours (07:00 – 17:00) or according to applicable legal criteria.</p> <p>One route option must be selected and the road maintained by the mine.</p>	
Opening of boxcut through blasting and excavation of overburden material	Construction Operational	~TBC	<p>Water that comes into contact with acid generating material should be diverted to the PCD. A zero-discharge policy will be followed.</p> <p>Unless so authorised the location of the boxcut will be outside the 1:100-year flood line or 100m from a watercourse whichever is greatest.</p> <p>Blasting must be controlled to prevent spillage of explosions;</p> <p>Blasting should be carried during normal working hours (07:00 – 17:00) or according to applicable legal criteria;</p> <p>Apply blasting techniques to reduce shock waves;</p> <p>Commit to provide adequate compensation to affected households if required.</p> <p>Dust suppression will be implemented on roads.</p> <p>Silt traps will be constructed to contain silt transported downslope during rainfall events.</p> <p>Should a heritage resource be identified all activities within a radius of at least 20m of the indicator should cease and Amafa's offices informed.</p>	<p>MPRDA, 2002 (Act 28 of 2002)</p> <p>MPRDA, 2002 (Act 28 of 2002): MPRDA Regulations, 2004. This application forms part of a Mining Right application.</p> <p>NEMA, 1998 (Act 107 of 1998) NEMA EIA Regulations of 2014 GN983, 984 and 985. This application is to obtain Environmental Authorisation for GNR983 Activity 19 and GNR984 Activity 17 and 24.</p> <p>Occupational Health and Safety Act (85 of 1993). All future employees must undergo health and safety training. Mining must be conducted according to these regulations.</p> <p>NWA, 1998 (Act 36 of 1998). Apply for a WUL in terms of Section 21 (c), (i), (g) and (j). Apply for exemption in terms of GN704 to conduct mining activities inside 100m or 1:100-year flood line of a watercourse.</p> <p>National Freshwater Ecosystem Priority Areas (NFEPA) (2011). A pan is located inside the mining area however this pan has not been defined as a NFEPA.</p>

ACTIVITIES	PHASE	SIZE & SCALE	TYPICAL MITIGATION MEASURES	COMPLIANCE WITH STANDARDS
				<p>Mining and Biodiversity Guideline (DEA <i>et al</i>, 2013) The project area does not fall within any biodiversity priority area identified by the Mining and Biodiversity Guideline.</p> <p>National Heritage Resources Act, 1999. Feedback from SAHRA will guide whether permits will be required.</p>
<p>Opencast mining using conventional truck and shovel operations</p>	<p>Operational</p>	<p>~200ha</p>	<p>Alteration of geology is unavoidable and cannot be mitigated;</p> <p>Implement storm water management plan;</p> <p>Water that comes into contact with acid generating material should be diverted to the PCD.</p> <p>Erect noise barriers between the noise source and receptors.</p> <p>Use local workers as far as possible;</p>	<p>MPRDA, 2002 (Act 28 of 2002)</p> <p>MPRDA, 2002 (Act 28 of 2002): MPRDA Regulations, 2004. This application forms part of a Mining Right application.</p> <p>NEMA, 1998 (Act 107 of 1998) NEMA EIA Regulations of 2014 GN983, 984 and 985. This application is to obtain Environmental Authorisation for GNR983 Activity 19 and GNR984 Activity 17 and 24.</p> <p>Occupational Health and Safety Act (85 of 1993). All future employees must undergo health and safety training. Mining must be conducted according to these regulations.</p> <p>NWA, 1998 (Act 36 of 1998). Apply for a WUL in terms of Section 21 (c), (i), (g) and (j). Apply for exemption in terms of GN704 to conduct mining activities inside 100m or 1:100-year flood line of a watercourse.</p> <p>National Freshwater Ecosystem Priority Areas (NFEPA) (2011). A pan is located inside the mining area however this pan has not been defined as a NFEPA.</p> <p>Mining and Biodiversity Guideline (DEA <i>et al</i>, 2013) The project area does not fall within any biodiversity priority area identified by the Mining and Biodiversity Guideline.</p> <p>National Heritage Resources Act, 1999. Feedback from SAHRA will guide whether permits will be required.</p>

ACTIVITIES	PHASE	SIZE & SCALE	TYPICAL MITIGATION MEASURES	COMPLIANCE WITH STANDARDS
Potential excavation of watercourses	Operational	TBC	<p>No mitigation possible.</p> <p>Unless authorised by DWS the excavation of the stream. If not authorised the stream must be excluded from the mine plan and a buffer zone established around it in which no mining activities can take place.</p> <p>Watercourse deviation</p>	<p>MPRDA, 2002 (Act 28 of 2002)</p> <p>MPRDA, 2002 (Act 28 of 2002): MPRDA Regulations, 2004. This application forms part of a Mining Right application.</p> <p>NEMA, 1998 (Act 107 of 1998) NEMA EIA Regulations of 2014 GN983, 984 and 985. This application is to obtain Environmental Authorisation for GNR983 Activity 19 and GNR984 Activity 17 and 24.</p> <p>NWA, 1998 (Act 36 of 1998). Apply for a WUL in terms of Section 21 (c), (i), (g) and (j). Apply for exemption in terms of GN704 to conduct mining activities inside 100m or 1:100-year flood line of a watercourse.</p> <p>National Freshwater Ecosystem Priority Areas</p> <p>Mining and Biodiversity Guideline (DEA <i>et al</i>, 2013) The project area does not fall within any biodiversity priority area identified by the Mining and Biodiversity Guideline.</p>
Overburden and ROM stockpiling	Operational	TBC	<p>Limit the heights of the overburden dumps as far as possible.</p> <p>Clean up any spills immediately and dispose of the soil at a registered waste site.</p> <p>Apply dust suppression techniques.</p> <p>Storm water management – separating clean water from dirty water through berms, PCD and trenches.</p> <p>Compact the ROM stockpile area to decrease permeability.</p> <p>Ensure overburden dumps are placed in the designated areas.</p>	<p>NWA, 1998 (Act 36 of 1998). Apply for Section 21 (g) water use in WULA.</p> <p>National Environmental Management: Waste Act, 2008. No processing takes place on site and the overburden will temporary be stored, not disposed of on site, but placed back into the open pit during the roll over rehabilitation method. Therefor no waste license has been applied for.</p> <p>NEMA, 1998 (Act 107 of 1998) NEMA EIA Regulations of 2014 GN983, 984 and 985. This application is to obtain Environmental Authorisation for GNR984 Activity 6.</p>

ACTIVITIES	PHASE	SIZE & SCALE	TYPICAL MITIGATION MEASURES	COMPLIANCE WITH STANDARDS
Generation and handling of domestic and hazardous waste.	Construction Operational Decommissioning	TBC	<p>Clean up any spills immediately and disposed of the soil at a registered waste site.</p> <p>Install oil traps below workshop, fuel depots and vehicle wash bays to prevent flow of hydrocarbons;</p> <p>Minimise dirty water area and contain dirty water;</p> <p>Prevent run-off of water with high suspended solid content;</p> <p>Waste should be removed off-site by specialist contractors for disposal;</p> <p>Domestic waste will be disposed of at an appropriately authorised landfill facility to reduce the risk of it affecting the water resources;</p> <p>Implement waste management plan throughout the life of mine.</p>	Apply to the standards of the National Environmental Management: Waste Act, 2008.
ROM Transportation	Operational	TBC	<p>Defining routes for the circulation of heavy machinery and vehicles;</p> <p>Implement dust suppression spraying on access roads and the operational area;</p> <p>Regular maintenance of the operational vehicles and machinery to avoid leaks and spillages;</p> <p>Transport powdered materials in covered trucks.</p> <p>Trucks should adhere to the required speed limits to avoid unnecessary injury or death to animals.</p> <p>One route option must be selected and the road maintained by the mine.</p>	Occupational Health and Safety Act (85 of 1993). All future employees must undergo health and safety training. Mining must be conducted according to these regulations.
Concurrent rehabilitation	Operational Decommissioning	~200Ha	The area will be shaped to emulate the pre-mining topography;	NEMA, 1998 (Act 107 of 1998). GN 940 <i>Regulations pertaining to the Financial Provision for the Rehabilitation, Closure and Post Closure for Prospecting,</i>

ACTIVITIES	PHASE	SIZE & SCALE	TYPICAL MITIGATION MEASURES	COMPLIANCE WITH STANDARDS
	Closure		<p>Emphasis must be on ensuring that the area is safe, stable and free draining;</p> <p>Topsoil will be replaced over the area to complement the growth medium (subsoil) in order to meet the two primary criteria, namely:</p> <ul style="list-style-type: none"> • topography management (stability) and • water management (free-draining). <p>The indigenous flora will be encouraged to re –establish itself over time as part of the maintenance programme;</p> <p>Implement weed eradication program.</p>	<p><i>Exploration, Mining or Production Operations.</i></p> <p>Rehabilitation must will be conducted according to these guidelines.</p>
Implementation of SLP	Operational	TBC	<p>Employ workers from the local community as far as possible.</p> <p>Implement the approved SLP effectively.</p> <p>Use local contractors as far as possible.</p>	<p>MPRDA, 2002 (Act 28 of 2002)</p> <p>MPRDA, 2002 (Act 28 of 2002): MPRDA Regulations, 2004. An SLP has been compiled in support of the Mining Right application.</p>

10 CLOSURE PLAN

In the space provided under each heading below, please provide a high-level description of the plan for closure and the information that will be provided in the draft EMPr accompanying draft basic assessment report or environmental impact reports going forward.

In the space provided under each heading below, please provide a high-level description of the plan for closure and the information that will be provided in the draft EMPr accompanying draft basic assessment report or environmental impact reports going forward.	
<p>Baseline environment Describe how the baseline environment will be determined with the input of interested and affected parties and due cognizance of the current land uses and or existing biophysical environment</p>	<p>The baseline environment will be determined from a desktop study and confirmed with specific site visits (identified sensitive areas) and general documentation of the area. The EAP will compile the baseline information from the following sources:</p> <ol style="list-style-type: none"> 1. Site inspection 2. Desktop studies utilising conservation data, land use data, climatic data, water data and other documents related to the site 3. Specialist studies <p>Baseline information will be made available to interested and affected parties to gather additional information and confirm any data obtained. The current land use will also be recorded and considered in the closure planning.</p>
<p>Closure objectives Describe the closure objectives and the extent to which they will be aligned to the baseline environment</p>	<p>The closure objectives for the operation will be in line with Glubay Coal (Pty) Ltd's Closure objectives which include:</p> <ol style="list-style-type: none"> 1. To return the disturbed areas to an acceptable post mining state 2. Ensure all areas are stable and there is no risk of erosion 3. Prevent alien plant invasion on site until site is on stable state 4. Ensure that all areas are free draining and non-polluting. <p>Following the results of the environmental impact assessment, the closure objectives will be updated to include the impacts.</p>
<p>Rehabilitation Plan Describe the scale and aerial extent of the prospecting or mining listed activities to be authorised, including the anticipated prospecting or mining area at the time of closure, and confirm that a site rehabilitation plan drawn to a suitable scale will be provided in the draft EMPr to be submitted together with the draft EIR or Basic Assessment Report as the case may be.</p>	<p>The scale and extent of the project will include an area of approximately 377.1980 hectares for the entire Project, although a significant portion of this will be related to opencast mining operations only. The rehabilitation plan for the application will be undertaken in accordance with GNR 1147: Regulations pertaining to the Financial Provision for Mining and will include:</p> <ol style="list-style-type: none"> 1. An annual rehabilitation plan, 2. A final rehabilitation, decommissioning and mine closure plan, and 3. Environmental risk report (latent risks)
<p>Rehabilitation Cost Describe how the rehabilitation cost will be determined and provide a preliminary estimate thereof</p>	<p>The rehabilitation costs will be determined during the environmental impact assessment process. The financial provision will be completed in accordance with Regulation GNR 1147.</p>
<p>Decommissioning</p>	<p>Decommissioning will be guided by the final rehabilitation plan. A decommissioning and mine closure plan will be developed in accordance with GNR 1147.</p>

11 APPLICANT UNDERTAKING



Signature of the applicant / Signature on behalf of the applicant:

Glubay Coal (Pty) Ltd

Name of company (if applicable):

Date **17 October 2022**

APPENDIX 4

DECLARATION OF THE EAP

I, **Magnus Van Rooyen**, declare that –

General declaration:

- I act as the independent environmental practitioner in this application
- I will perform the work relating to the application in an objective manner, even if this results in views and findings that are not favourable to the applicant
- I declare that there are no circumstances that may compromise my objectivity in performing such work;
- I have expertise in conducting environmental impact assessments, including knowledge of the Act, Regulations and any guidelines that have relevance to the proposed activity;
- I will comply with the Act, Regulations and all other applicable legislation;
- I will take into account, to the extent possible, the matters listed in regulation 8 of the Regulations when preparing the application and any report relating to the application;
- I have no, and will not engage in, conflicting interests in the undertaking of the activity;
- I undertake to disclose to the applicant and the competent authority all material information in my possession that reasonably has or may have the potential of influencing - any decision to be taken with respect to the application by the competent authority; and - the objectivity of any report, plan or document to be prepared by myself for submission to the competent authority;
- I will ensure that information containing all relevant facts in respect of the application is distributed or made available to interested and affected parties and the public and that participation by interested and affected parties is facilitated in such a manner that all interested and affected parties will be provided with a reasonable opportunity to participate and to provide comments on documents that are produced to support the application;
- I will ensure that the comments of all interested and affected parties are considered and recorded in reports that are submitted to the competent authority in respect of the application, provided that comments that are made by interested and affected parties in respect of a final report that will be submitted to the competent authority may be attached to the report without further amendment to the report;
- I will keep a register of all interested and affected parties that participated in a public participation process; and
- I will provide the competent authority with access to all information at my disposal regarding the application, whether such information is favourable to the applicant or not
- all the particulars furnished by me in this form are true and correct;
- will perform all other obligations as expected from an environmental assessment practitioner in terms of the Regulations; and
- I realise that a false declaration is an offence in terms of regulation 71 of the Regulations and is punishable in terms of section 24F of the Act.

Disclosure of Vested Interest

- I do not have and will not have any vested interest (either business, financial, personal or other) in the proposed activity proceeding other than remuneration for work performed in terms of the Regulations;



Signature of the environmental assessment practitioner:

Name of company: GS Water and Environment (Pty) Ltd

17 October 2022

Date:



APPENDIX 9

Photographic Record



APPENDIX 10
EIA Screening Tool

**SCREENING REPORT FOR AN ENVIRONMENTAL AUTHORIZATION AS
REQUIRED BY THE 2014 EIA REGULATIONS – PROPOSED SITE
ENVIRONMENTAL SENSITIVITY**

EIA Reference number: Vlakfontein Project

Project name: Vlakfontein Project

Project title: Vlakfontein Project

Date screening report generated: 30/03/2023 14:12:09

Applicant: Glubay Coal

Compiler: Menco

Compiler signature:
.....

Application Category: Mining|Mining Right

Table of Contents

Proposed Project Location	3
Orientation map 1: General location	3
Map of proposed site and relevant area(s)	4
Cadastral details of the proposed site	4
Wind and Solar developments with an approved Environmental Authorisation or applications under consideration within 30 km of the proposed area	5
Environmental Management Frameworks relevant to the application	6
Environmental screening results and assessment outcomes	6
Relevant development incentives, restrictions, exclusions or prohibitions	6
Proposed Development Area Environmental Sensitivity	7
Specialist assessments identified	7
Results of the environmental sensitivity of the proposed area	9
MAP OF RELATIVE AGRICULTURE THEME SENSITIVITY	9
MAP OF RELATIVE ANIMAL SPECIES THEME SENSITIVITY	10
MAP OF RELATIVE AQUATIC BIODIVERSITY THEME SENSITIVITY	11
MAP OF RELATIVE ARCHAEOLOGICAL AND CULTURAL HERITAGE THEME SENSITIVITY	12
MAP OF RELATIVE CIVIL AVIATION THEME SENSITIVITY	13
MAP OF RELATIVE DEFENCE THEME SENSITIVITY	14
MAP OF RELATIVE PALEONTOLOGY THEME SENSITIVITY	15
MAP OF RELATIVE PLANT SPECIES THEME SENSITIVITY	16
MAP OF RELATIVE TERRESTRIAL BIODIVERSITY THEME SENSITIVITY	17

Proposed Project Location

Orientation map 1: General location

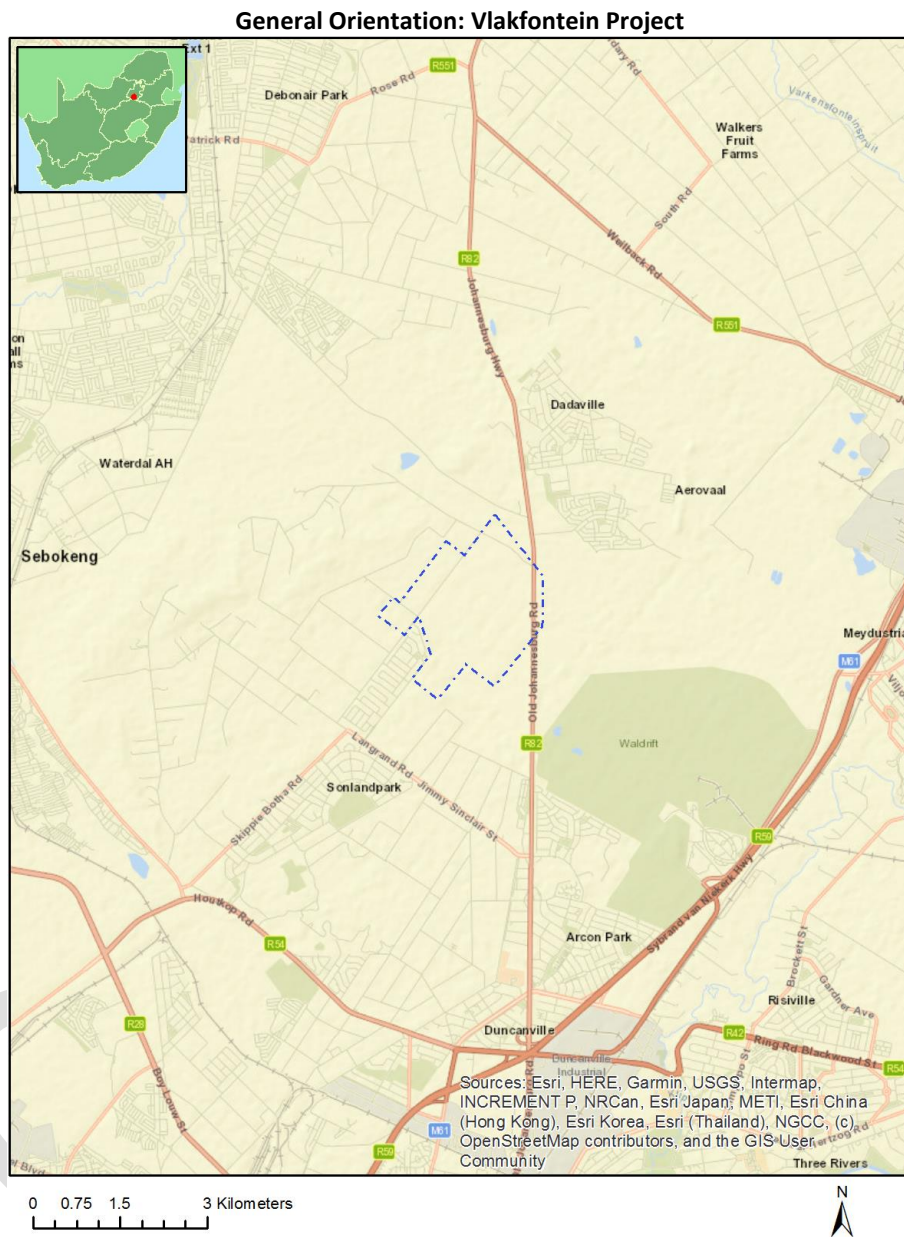

Map of proposed site and relevant area(s)

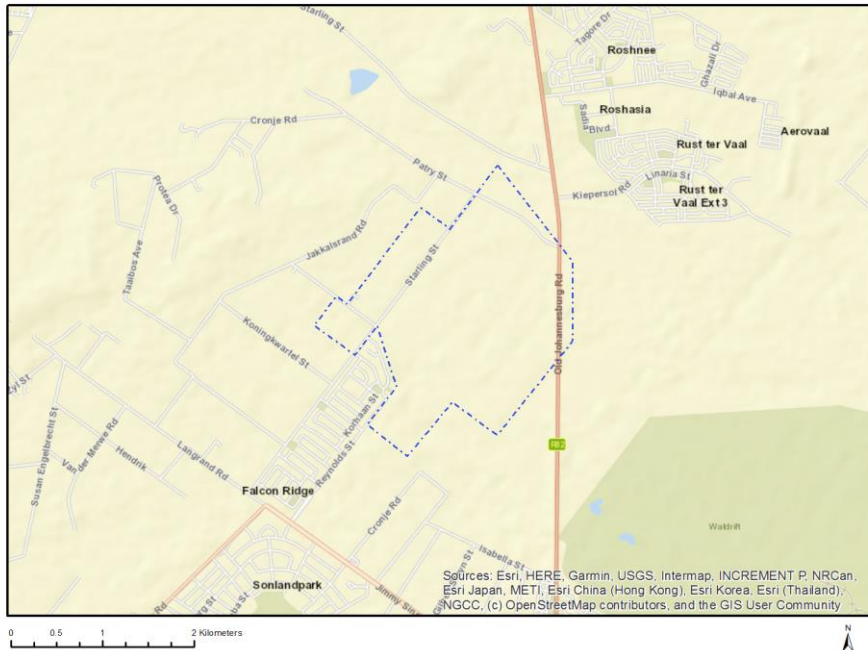

Cadastral details of the proposed site

Property details:

No	Farm Name	Farm/ Erf No	Portion	Latitude	Longitude	Property Type
1	VLAKFONTEIN	546	0	26°33'39.28S	27°54'34.78E	Farm
2	DAMFONTEIN	541	0	26°34'43.15S	27°56'39.31E	Farm
3	VLAKFONTEIN	546	115	26°34'58.69S	27°55'14.59E	Farm Portion
4	VLAKFONTEIN	546	194	26°35'2.33S	27°55'52.01E	Farm Portion
5	VLAKFONTEIN	546	119	26°35'10.96S	27°55'4.19E	Farm Portion
6	VLAKFONTEIN	546	9	26°33'50.09S	27°54'57.92E	Farm Portion
7	VLAKFONTEIN	546	128	26°35'24.24S	27°54'44.72E	Farm Portion
8	VLAKFONTEIN	546	226	26°34'40.63S	27°55'31.07E	Farm Portion
9	VLAKFONTEIN	546	228	26°34'36.24S	27°55'34.67E	Farm Portion
10	VLAKFONTEIN	546	197	26°35'21.58S	27°55'44.88E	Farm Portion
11	VLAKFONTEIN	546	223	26°34'42.34S	27°55'33.77E	Farm Portion
12	VLAKFONTEIN	546	225	26°34'42.78S	27°55'29.26E	Farm Portion
13	VLAKFONTEIN	546	7	26°34'56.42S	27°56'6E	Farm Portion
14	VLAKFONTEIN	546	153	26°35'38.15S	27°55'27.9E	Farm Portion
15	VLAKFONTEIN	546	198	26°35'32.34S	27°55'57.46E	Farm Portion
16	VLAKFONTEIN	546	167	26°34'48.9S	27°55'43.97E	Farm Portion
17	VLAKFONTEIN	546	177	26°35'49.77S	27°54'49.6E	Farm Portion
18	VLAKFONTEIN	546	221	26°34'36.09S	27°55'39.39E	Farm Portion
19	VLAKFONTEIN	546	195	26°35'5.3S	27°56'4.95E	Farm Portion
20	VLAKFONTEIN	546	110	26°34'38S	27°55'38.14E	Farm Portion
21	VLAKFONTEIN	546	224	26°34'44.53S	27°55'32.13E	Farm Portion
22	VLAKFONTEIN	546	118	26°35'4.84S	27°55'9.34E	Farm Portion
23	VLAKFONTEIN	546	120	26°35'3.96S	27°54'55.3E	Farm Portion
24	VLAKFONTEIN	546	125	26°35'14.98S	27°54'52.33E	Farm Portion
25	VLAKFONTEIN	546	152	26°35'40.78S	27°55'17.53E	Farm Portion
26	VLAKFONTEIN	546	111	26°34'46.53S	27°55'24.99E	Farm Portion
27	VLAKFONTEIN	546	114	26°34'52.54S	27°55'19.59E	Farm Portion
28	VLAKFONTEIN	546	175	26°35'27.2S	27°55'14.26E	Farm Portion

29	DAMFONTEIN	541	21	26°34'57.39S	27°56'42.71E	Farm Portion
30	DAMFONTEIN	541	0	26°34'26.89S	27°55'58.25E	Farm Portion
31	VLAKFONTEIN	546	222	26°34'40.3S	27°55'36.01E	Farm Portion
32	VLAKFONTEIN	546	79	26°34'27.93S	27°55'33.92E	Farm Portion
33	VLAKFONTEIN	546	173	26°35'13.15S	27°55'23.44E	Farm Portion
34	VLAKFONTEIN	546	126	26°35'19.63S	27°54'59.49E	Farm Portion
35	VLAKFONTEIN	546	227	26°34'38.5S	27°55'33.16E	Farm Portion
36	VLAKFONTEIN	546	220	26°34'34.53S	27°55'36.55E	Farm Portion
37	VLAKFONTEIN	546	154	26°35'47.09S	27°55'19.13E	Farm Portion
38	VLAKFONTEIN	546	144	26°35'39.02S	27°55'14.25E	Farm Portion
39	VLAKFONTEIN	546	151	26°35'49.47S	27°55'22.64E	Farm Portion

Development footprint¹ vertices:
No development footprint(s) specified.

Wind and Solar developments with an approved Environmental Authorisation or applications under consideration within 30 km of the proposed area

No	EIA Reference No	Classification	Status of application	Distance from proposed area (km)
1	14/12/16/3/3/2/825	Solar PV	Approved	21.2
2	14/12/16/3/3/2/753	Solar PV	Approved	16.5

¹ “development footprint”, means the area within the site on which the development will take place and includes all ancillary developments for example roads, power lines, boundary walls, paving etc. which require vegetation clearance or which will be disturbed and for which the application has been submitted.

Environmental Management Frameworks relevant to the application

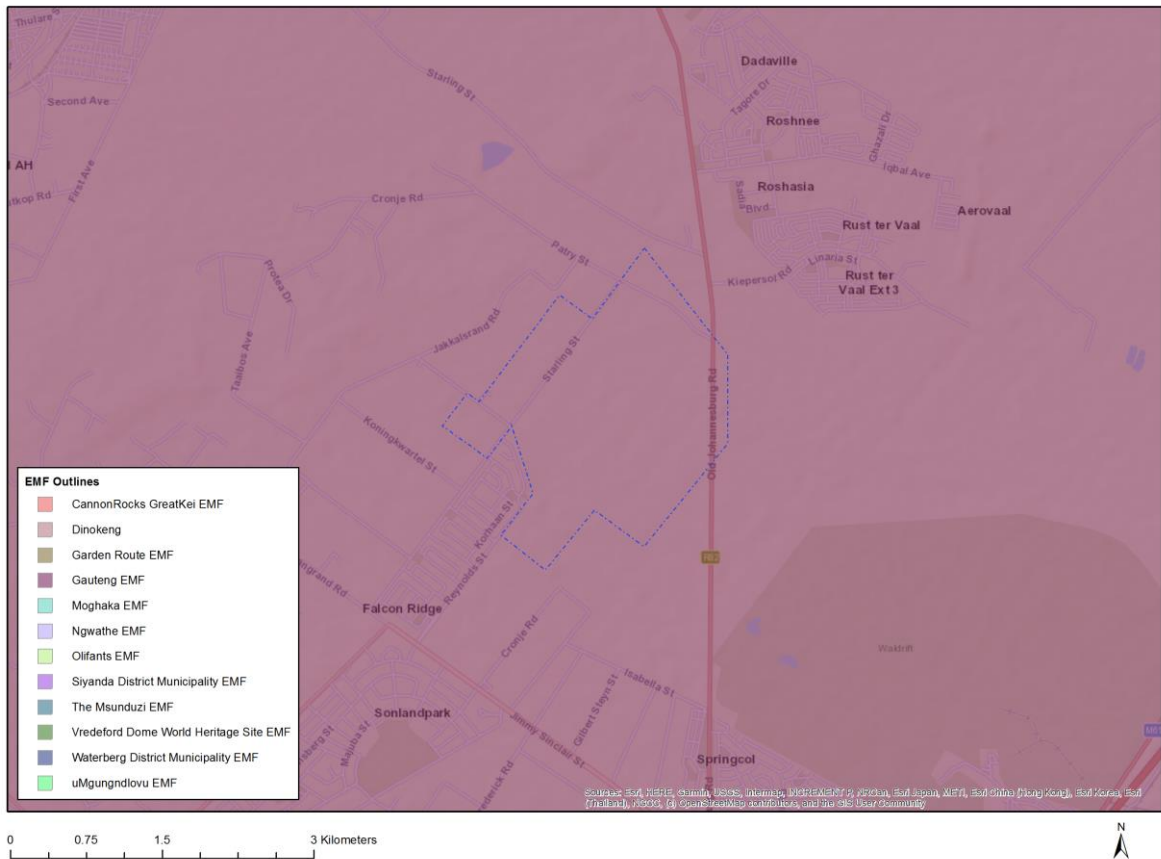

Environmental Management Framework	LINK
Gauteng EMF	https://screening.environment.gov.za/ScreeningDownloads/EMF/GPEMF_2021_Gazette_and_summary.pdf

Environmental screening results and assessment outcomes

The following sections contain a summary of any development incentives, restrictions, exclusions or prohibitions that apply to the proposed development site as well as the most environmental sensitive features on the site based on the site sensitivity screening results for the application classification that was selected. The application classification selected for this report is:

Mining | Mining Right.

Relevant development incentives, restrictions, exclusions or prohibitions

The following development incentives, restrictions, exclusions or prohibitions and their implications that apply to this site are indicated below.

Incentive, restriction or prohibition	Implication
Strategic Transmission Corridor-Central corridor	https://screening.environment.gov.za/ScreeningDownloads/Developmen

	tZones/Combined_EGI.pdf
Air Quality-Vaal Triangle Airshed Priority Area	https://screening.environment.gov.za/ScreeningDownloads/DevelopmentZones/Final_VTAPA_AQMP_20090408_-15_April_2009.pdf
Strategic Gas Pipeline Corridors-Phase 3: Richards Bay to Gauteng	https://screening.environment.gov.za/ScreeningDownloads/DevelopmentZones/Combined_GAS.pdf

Proposed Development Area Environmental Sensitivity

The following summary of the development site environmental sensitivities is identified. Only the highest environmental sensitivity is indicated. The footprint environmental sensitivities for the proposed development footprint as identified, are indicative only and must be verified on site by a suitably qualified person before the specialist assessments identified below can be confirmed.

Theme	Very High sensitivity	High sensitivity	Medium sensitivity	Low sensitivity
Agriculture Theme	X			
Animal Species Theme			X	
Aquatic Biodiversity Theme				X
Archaeological and Cultural Heritage Theme				X
Civil Aviation Theme		X		
Defence Theme				X
Paleontology Theme	X			
Plant Species Theme			X	
Terrestrial Biodiversity Theme	X			

Specialist assessments identified

Based on the selected classification, and the known impacts associated with the proposed development, the following list of specialist assessments have been identified for inclusion in the assessment report. It is the responsibility of the EAP to confirm this list and to motivate in the assessment report, the reason for not including any of the identified specialist study including the provision of photographic evidence of the site situation.

No	Specialist assessment	Assessment Protocol
1	Agricultural Impact Assessment	https://screening.environment.gov.za/ScreeningDownloads/AssessmentProtocols/Gazetted_General_Agriculture_Assessment_Protocols.pdf
2	Landscape/Visual Impact Assessment	https://screening.environment.gov.za/ScreeningDownloads/AssessmentProtocols/Gazetted_General_Requirement_Assessment_Protocols.pdf
3	Archaeological and Cultural Heritage Impact Assessment	https://screening.environment.gov.za/ScreeningDownloads/AssessmentProtocols/Gazetted_General_Requirement_Assessment_Protocols.pdf
4	Palaeontology Impact Assessment	https://screening.environment.gov.za/ScreeningDownloads/AssessmentProtocols/Gazetted_General_Requirement_Assessment_Protocols.pdf
5	Terrestrial Biodiversity Impact Assessment	https://screening.environment.gov.za/ScreeningDownloads/AssessmentProtocols/Gazetted_Terrestrial_Biodiversity_Assessment_Protocols.pdf

		Protocols.pdf
6	Aquatic Biodiversity Impact Assessment	https://screening.environment.gov.za/ScreeningDownloads/AssessmentProtocols/Gazetted Aquatic Biodiversity Assessment Protocols.pdf
7	Hydrology Assessment	https://screening.environment.gov.za/ScreeningDownloads/AssessmentProtocols/Gazetted General Requirement Assessment Protocols.pdf
8	Noise Impact Assessment	https://screening.environment.gov.za/ScreeningDownloads/AssessmentProtocols/Gazetted Noise Impacts Assessment Protocol.pdf
9	Radioactivity Impact Assessment	https://screening.environment.gov.za/ScreeningDownloads/AssessmentProtocols/Gazetted General Requirement Assessment Protocols.pdf
10	Traffic Impact Assessment	https://screening.environment.gov.za/ScreeningDownloads/AssessmentProtocols/Gazetted General Requirement Assessment Protocols.pdf
11	Geotechnical Assessment	https://screening.environment.gov.za/ScreeningDownloads/AssessmentProtocols/Gazetted General Requirement Assessment Protocols.pdf
12	Climate Impact Assessment	https://screening.environment.gov.za/ScreeningDownloads/AssessmentProtocols/Gazetted General Requirement Assessment Protocols.pdf
13	Health Impact Assessment	https://screening.environment.gov.za/ScreeningDownloads/AssessmentProtocols/Gazetted General Requirement Assessment Protocols.pdf
14	Socio-Economic Assessment	https://screening.environment.gov.za/ScreeningDownloads/AssessmentProtocols/Gazetted General Requirement Assessment Protocols.pdf
15	Ambient Air Quality Impact Assessment	https://screening.environment.gov.za/ScreeningDownloads/AssessmentProtocols/Gazetted General Requirement Assessment Protocols.pdf
16	Seismicity Assessment	https://screening.environment.gov.za/ScreeningDownloads/AssessmentProtocols/Gazetted General Requirement Assessment Protocols.pdf
17	Plant Species Assessment	https://screening.environment.gov.za/ScreeningDownloads/AssessmentProtocols/Gazetted Plant Species Assessment Protocols.pdf
18	Animal Species Assessment	https://screening.environment.gov.za/ScreeningDownloads/AssessmentProtocols/Gazetted Animal Species Assessment Protocols.pdf

Results of the environmental sensitivity of the proposed area.

The following section represents the results of the screening for environmental sensitivity of the proposed site for relevant environmental themes associated with the project classification. It is the duty of the EAP to ensure that the environmental themes provided by the screening tool are comprehensive and complete for the project. Refer to the disclaimer.

MAP OF RELATIVE AGRICULTURE THEME SENSITIVITY

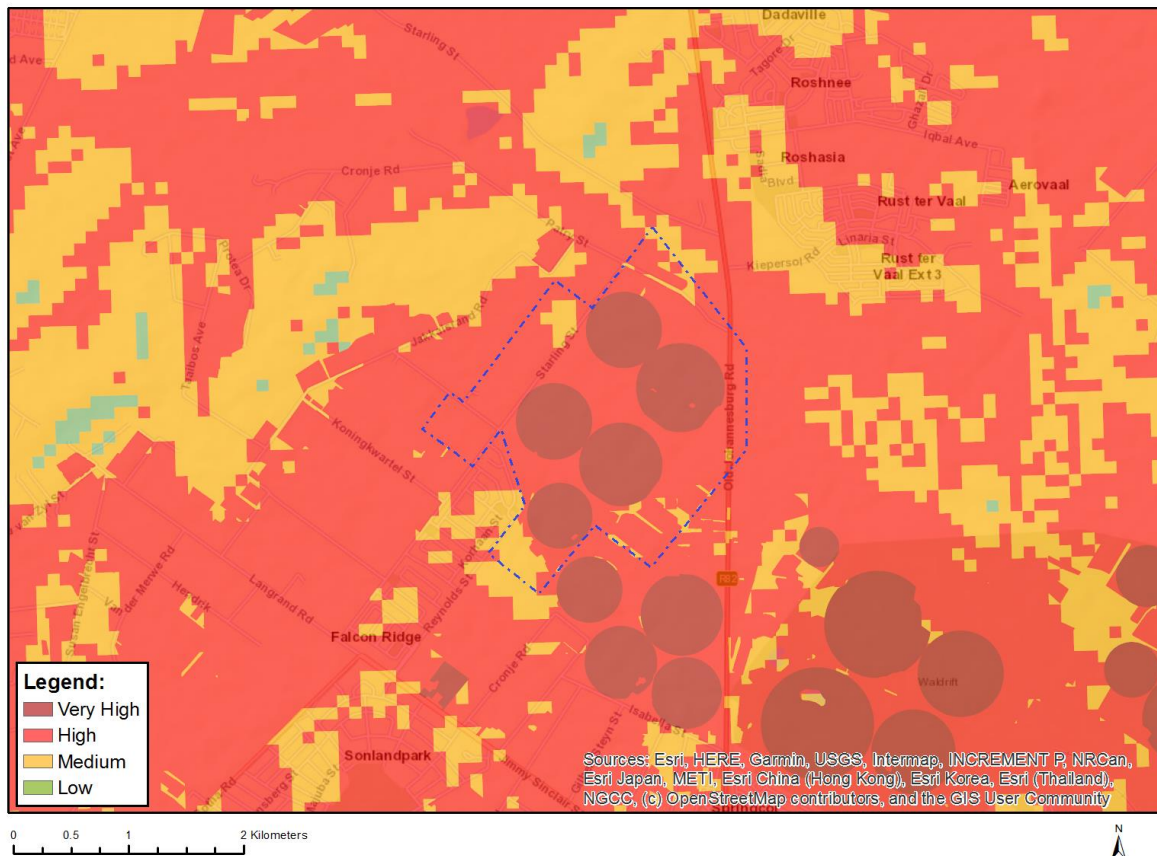

Very High sensitivity	High sensitivity	Medium sensitivity	Low sensitivity
X			

Sensitivity Features:

Sensitivity	Feature(s)
High	Land capability;09. Moderate-High/10. Moderate-High
High	Annual Crop Cultivation / Planted Pastures Rotation;Land capability;06. Low-Moderate/07. Low-Moderate/08. Moderate
High	Annual Crop Cultivation / Planted Pastures Rotation;Land capability;09. Moderate-High/10. Moderate-High
High	Small Holdings;Land capability;06. Low-Moderate/07. Low-Moderate/08. Moderate
High	Small Holdings;Land capability;09. Moderate-High/10. Moderate-High
Medium	Land capability;06. Low-Moderate/07. Low-Moderate/08. Moderate
Very High	Pivot Irrigation;Land capability;06. Low-Moderate/07. Low-Moderate/08. Moderate
Very High	Pivot Irrigation;Land capability;09. Moderate-High/10. Moderate-High

MAP OF RELATIVE ANIMAL SPECIES THEME SENSITIVITY

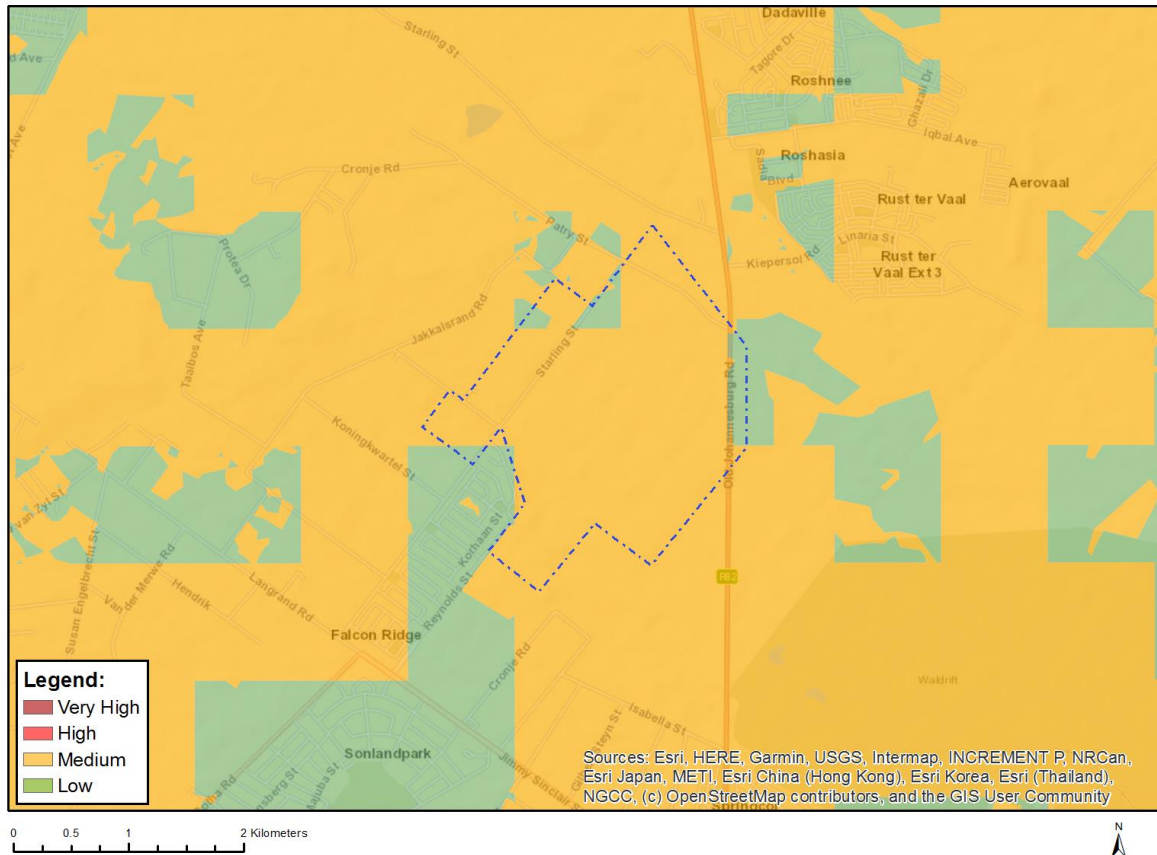

Where only a sensitive plant unique number or sensitive animal unique number is provided in the screening report and an assessment is required, the environmental assessment practitioner (EAP) or specialist is required to email SANBI at eiadatarequests@sanbi.org.za listing all sensitive species with their unique identifiers for which information is required. The name has been withheld as the species may be prone to illegal harvesting and must be protected. SANBI will release the actual species name after the details of the EAP or specialist have been documented.

Very High sensitivity	High sensitivity	Medium sensitivity	Low sensitivity
		X	

Sensitivity Features:

Sensitivity	Feature(s)
Low	Subject to confirmation
Medium	Aves-Hydroprogne caspia
Medium	Insecta-Aloeides dentatis dentatis
Medium	Insecta-Lepidochrysops procera
Medium	Insecta-Orachrysops mijburghi
Medium	Mammalia-Crocidura maquassiensis
Medium	Mammalia-Hydrictis maculicollis
Medium	Mammalia-Ourebia ourebi ourebi

MAP OF RELATIVE AQUATIC BIODIVERSITY THEME SENSITIVITY

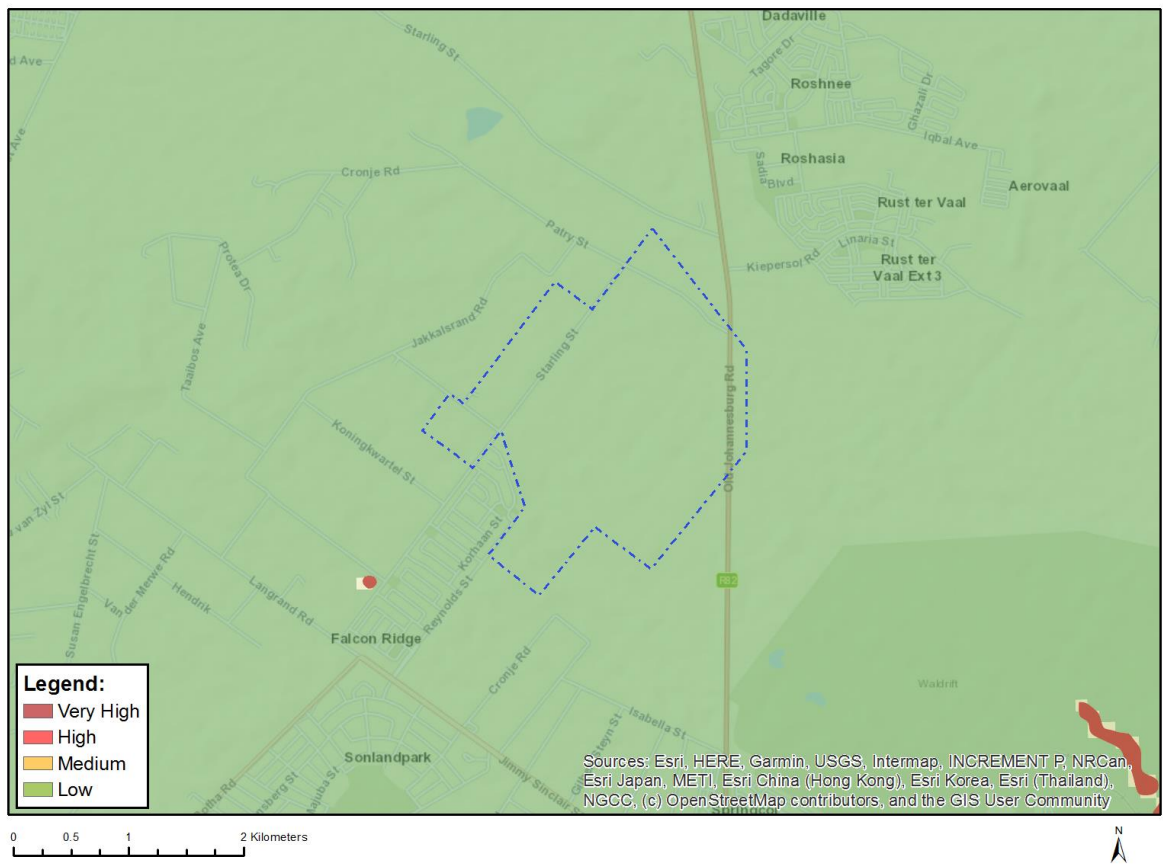

Very High sensitivity	High sensitivity	Medium sensitivity	Low sensitivity
			X

Sensitivity Features:

Sensitivity	Feature(s)
Low	Low sensitivity

MAP OF RELATIVE ARCHAEOLOGICAL AND CULTURAL HERITAGE THEME SENSITIVITY

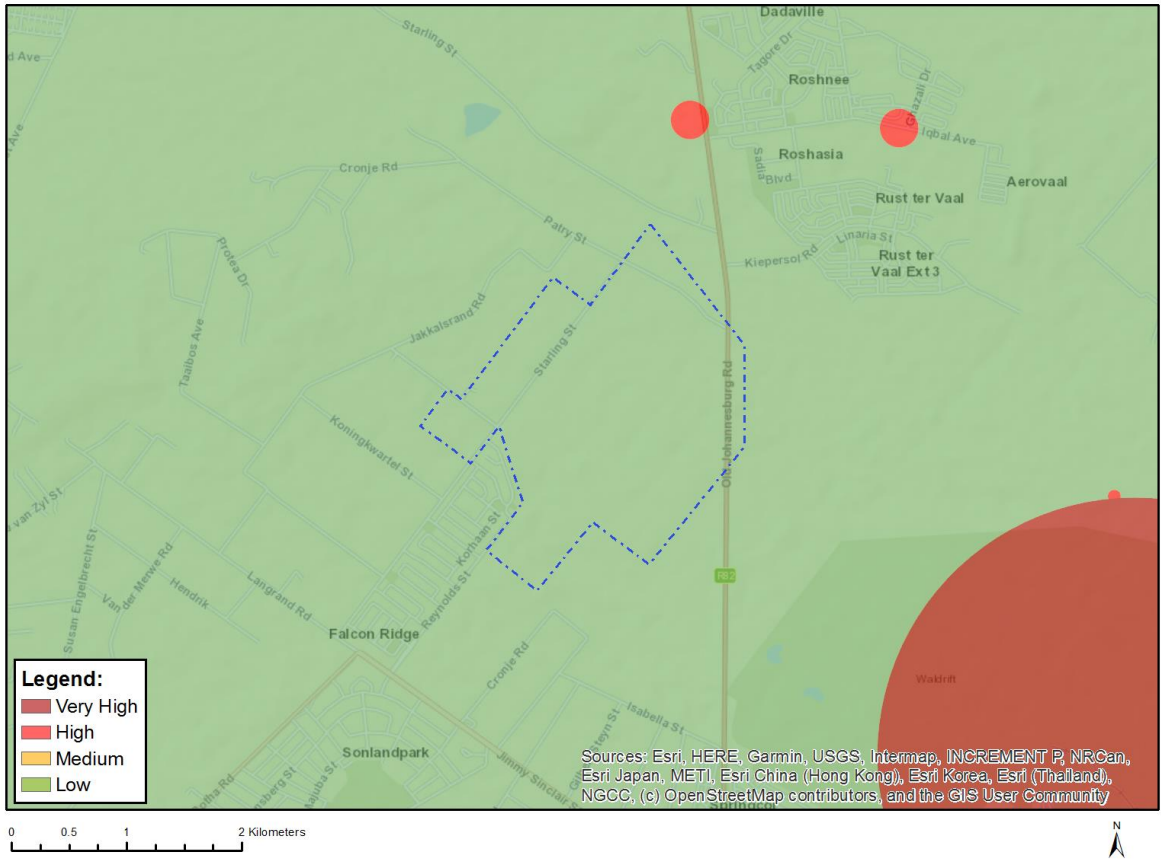

Very High sensitivity	High sensitivity	Medium sensitivity	Low sensitivity
			X

Sensitivity Features:

Sensitivity	Feature(s)
Low	Low sensitivity

MAP OF RELATIVE CIVIL AVIATION THEME SENSITIVITY

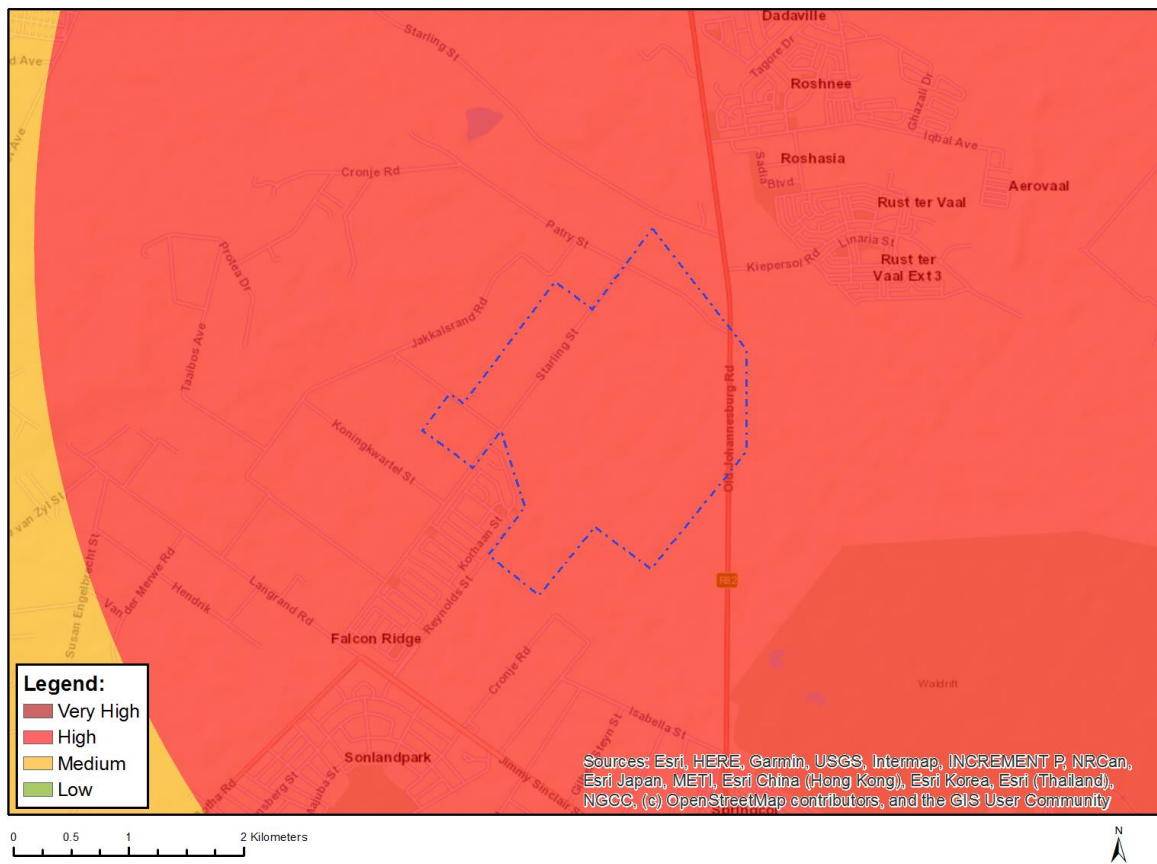

Very High sensitivity	High sensitivity	Medium sensitivity	Low sensitivity
	X		

Sensitivity Features:

Sensitivity	Feature(s)
High	Within 8 km of other civil aviation aerodrome

MAP OF RELATIVE DEFENCE THEME SENSITIVITY

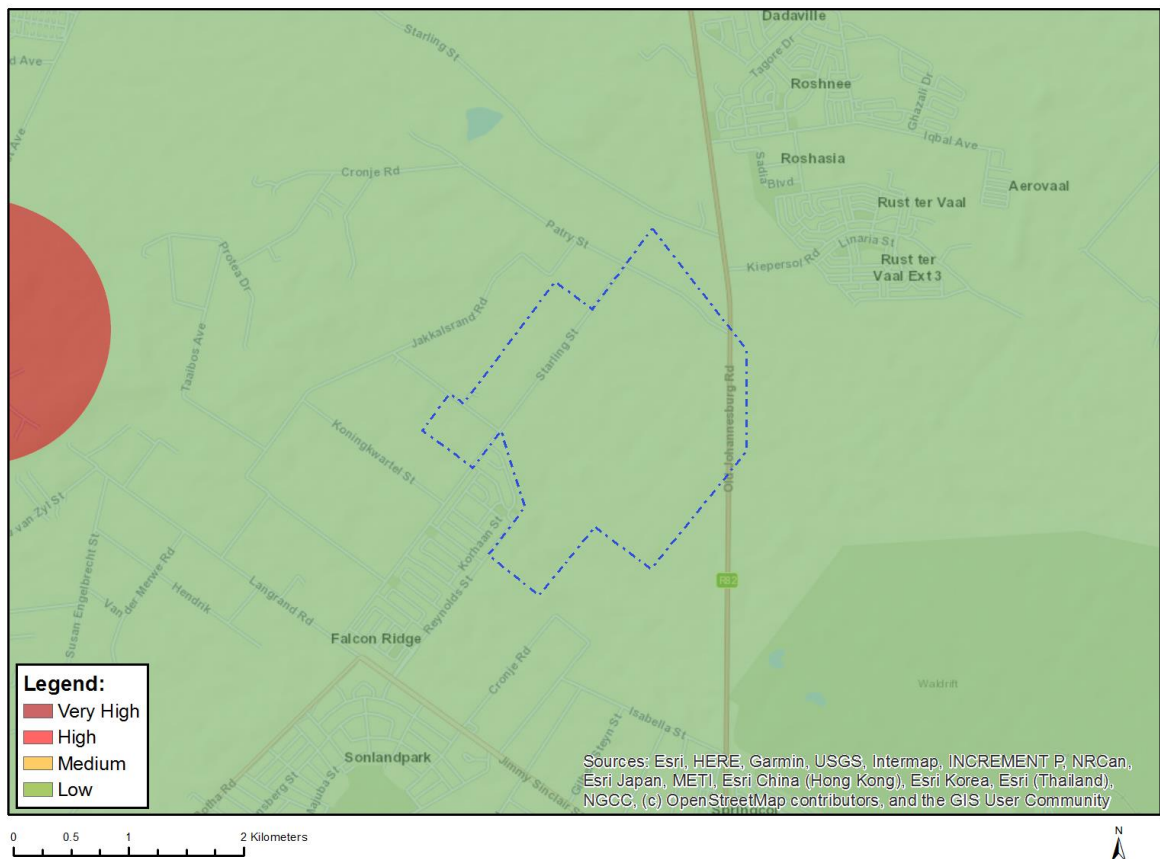

Very High sensitivity	High sensitivity	Medium sensitivity	Low sensitivity
			X

Sensitivity Features:

Sensitivity	Feature(s)
Low	Low Sensitivity

MAP OF RELATIVE PALEONTOLOGY THEME SENSITIVITY

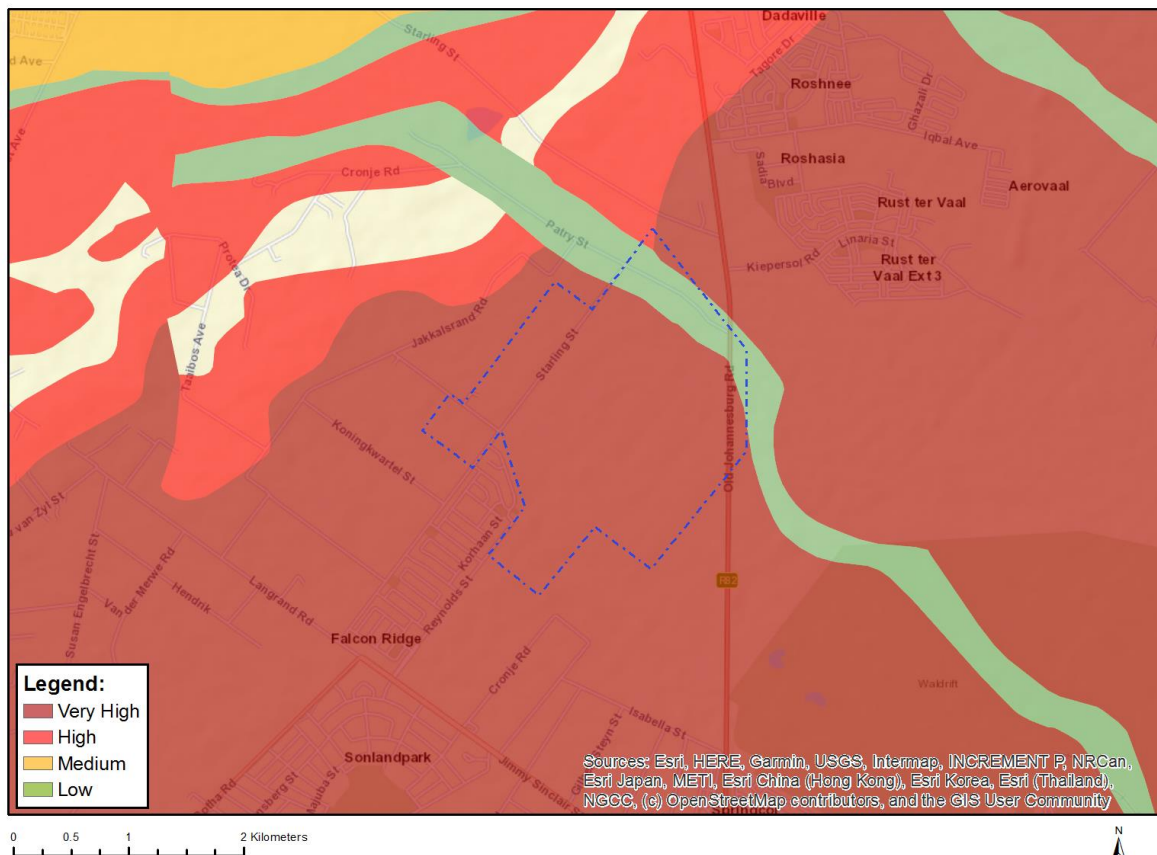

Very High sensitivity	High sensitivity	Medium sensitivity	Low sensitivity
X			

Sensitivity Features:

Sensitivity	Feature(s)
High	Features with a High paleontological sensitivity
Low	Features with a Low paleontological sensitivity
Very High	Features with a Very High paleontological sensitivity

MAP OF RELATIVE PLANT SPECIES THEME SENSITIVITY

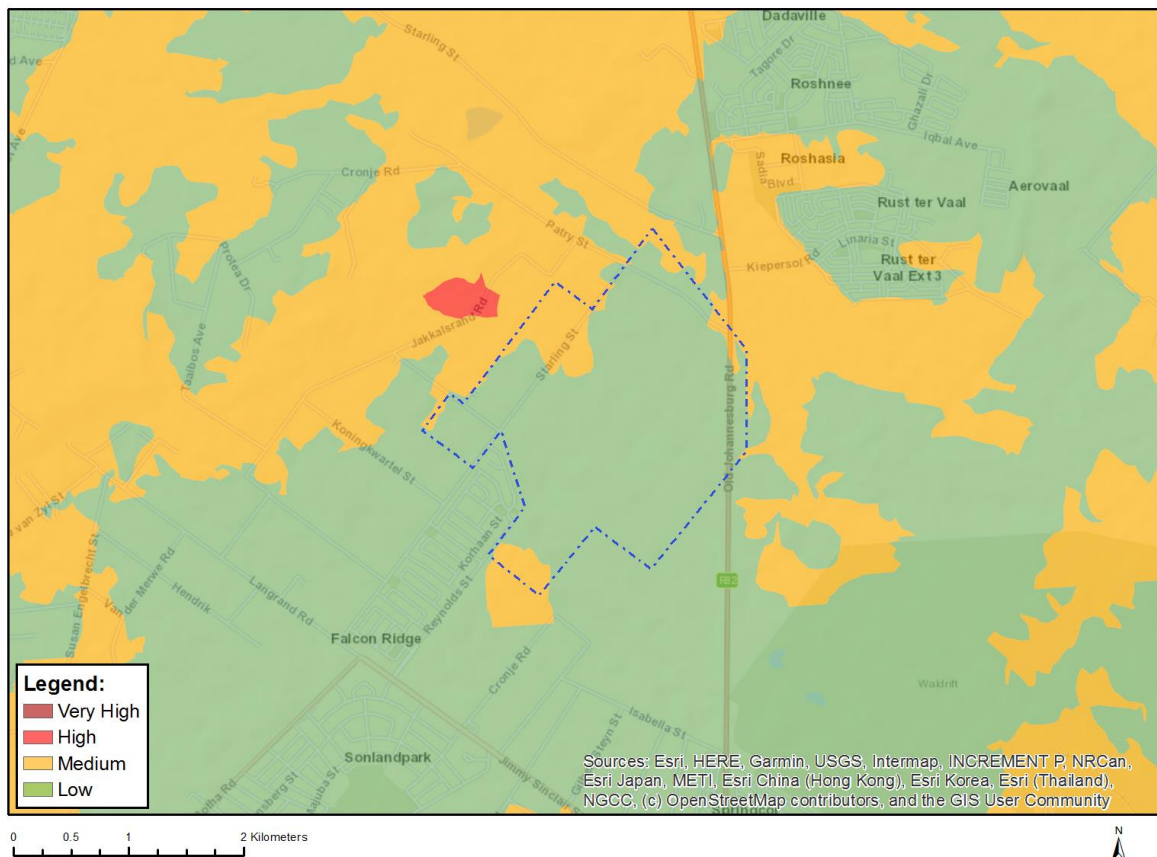

Where only a sensitive plant unique number or sensitive animal unique number is provided in the screening report and an assessment is required, the environmental assessment practitioner (EAP) or specialist is required to email SANBI at eiadatarequests@sanbi.org.za listing all sensitive species with their unique identifiers for which information is required. The name has been withheld as the species may be prone to illegal harvesting and must be protected. SANBI will release the actual species name after the details of the EAP or specialist have been documented.

Very High sensitivity	High sensitivity	Medium sensitivity	Low sensitivity
		X	

Sensitivity Features:

Sensitivity	Feature(s)
Low	Low Sensitivity
Medium	Sensitive species 1252
Medium	Khadia beswickii
Medium	Delosperma macellum
Medium	Sensitive species 691

MAP OF RELATIVE TERRESTRIAL BIODIVERSITY THEME SENSITIVITY

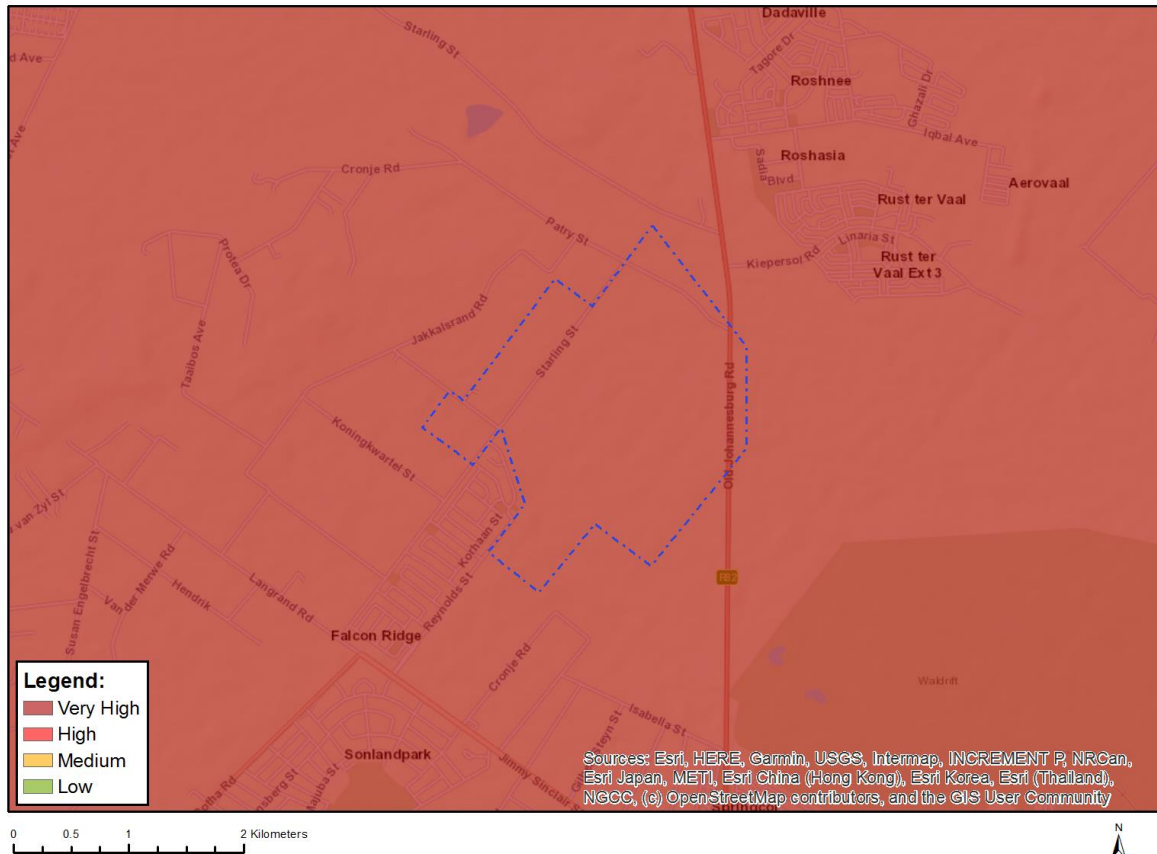

Very High sensitivity	High sensitivity	Medium sensitivity	Low sensitivity
X			

Sensitivity Features:

Sensitivity	Feature(s)
Very High	Critical biodiversity area 1
Very High	Ecological support area
Very High	Vulnerable ecosystem