

SECTION D1 - D1 : SECTION THROUGH DECK AND STAIRCASE 02
SCALE 1:50

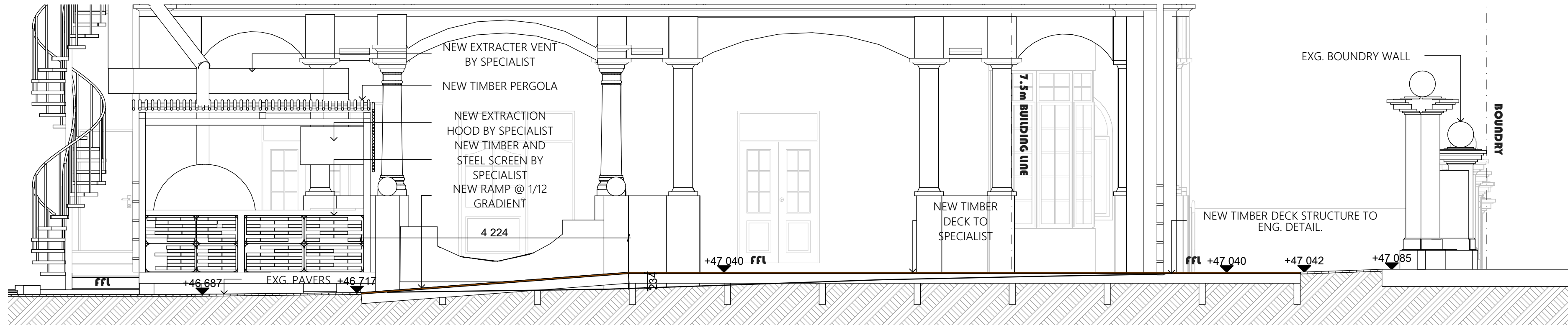

SECTION D3 - D3 : SECTION THROUGH DECK AND RAMP
SCALE 1:50

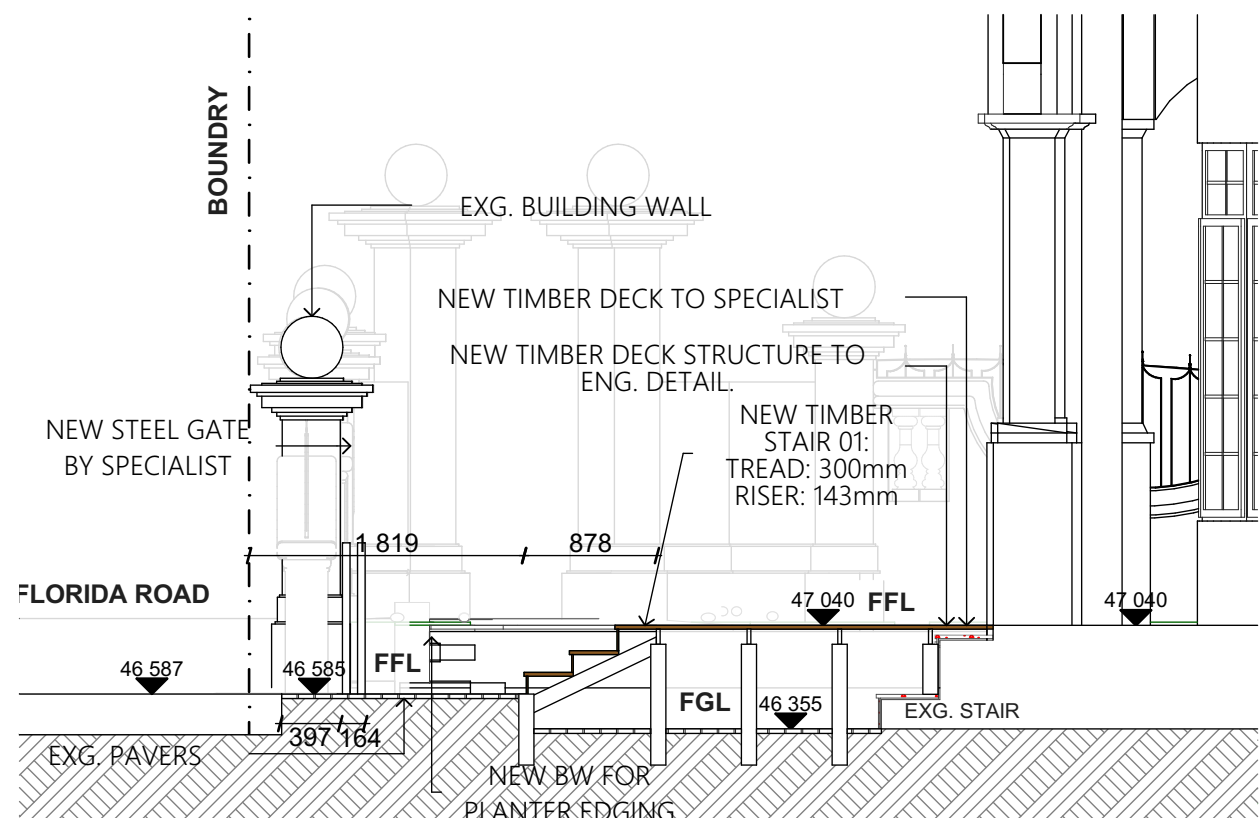

SECTION D1-D1 : SECTION THROUGH STAIRCASE 01
SCALE 1:50

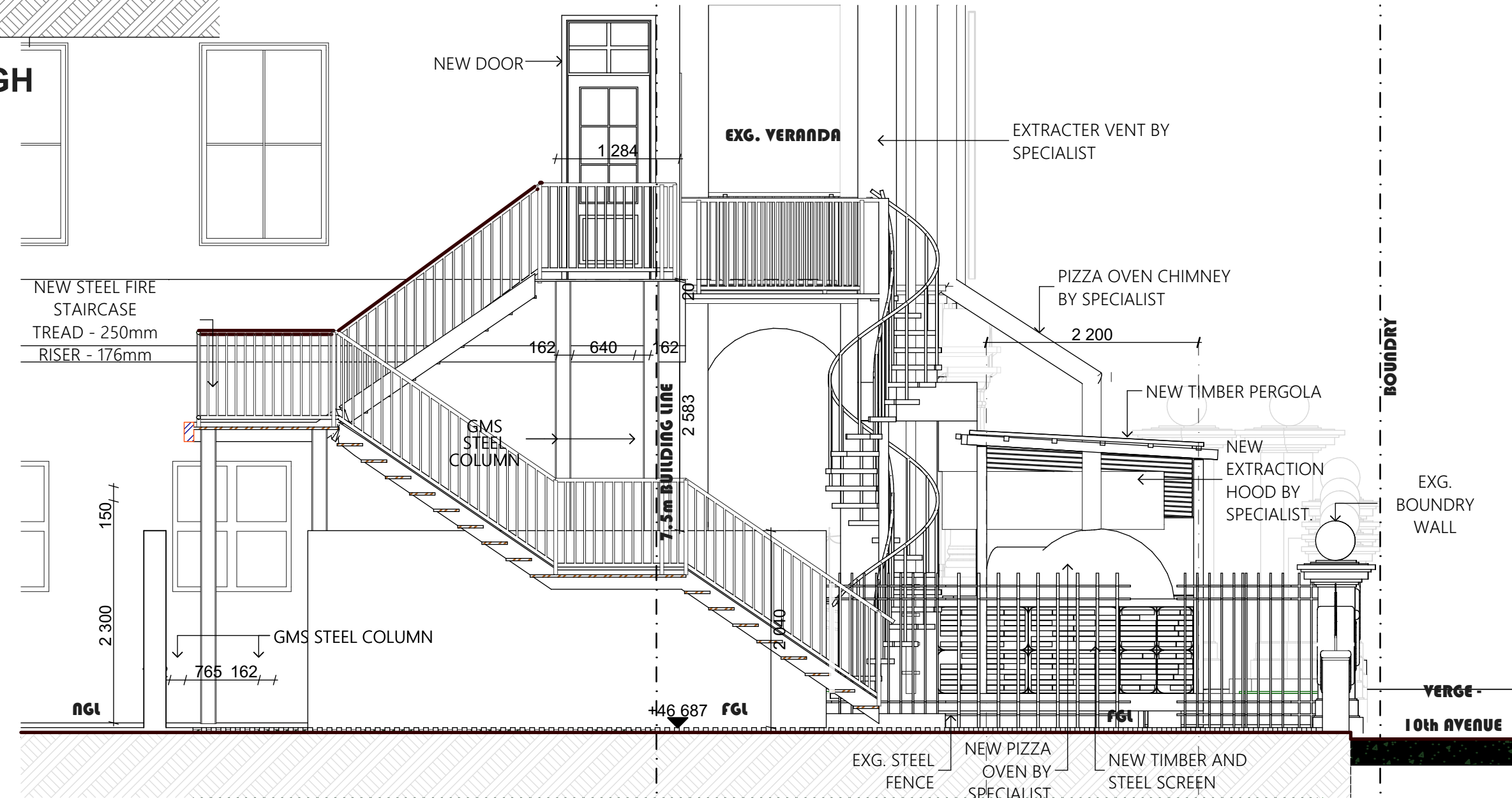

SECTION C - C : FIRE STAIRCASE SECTION
SCALE 1:50

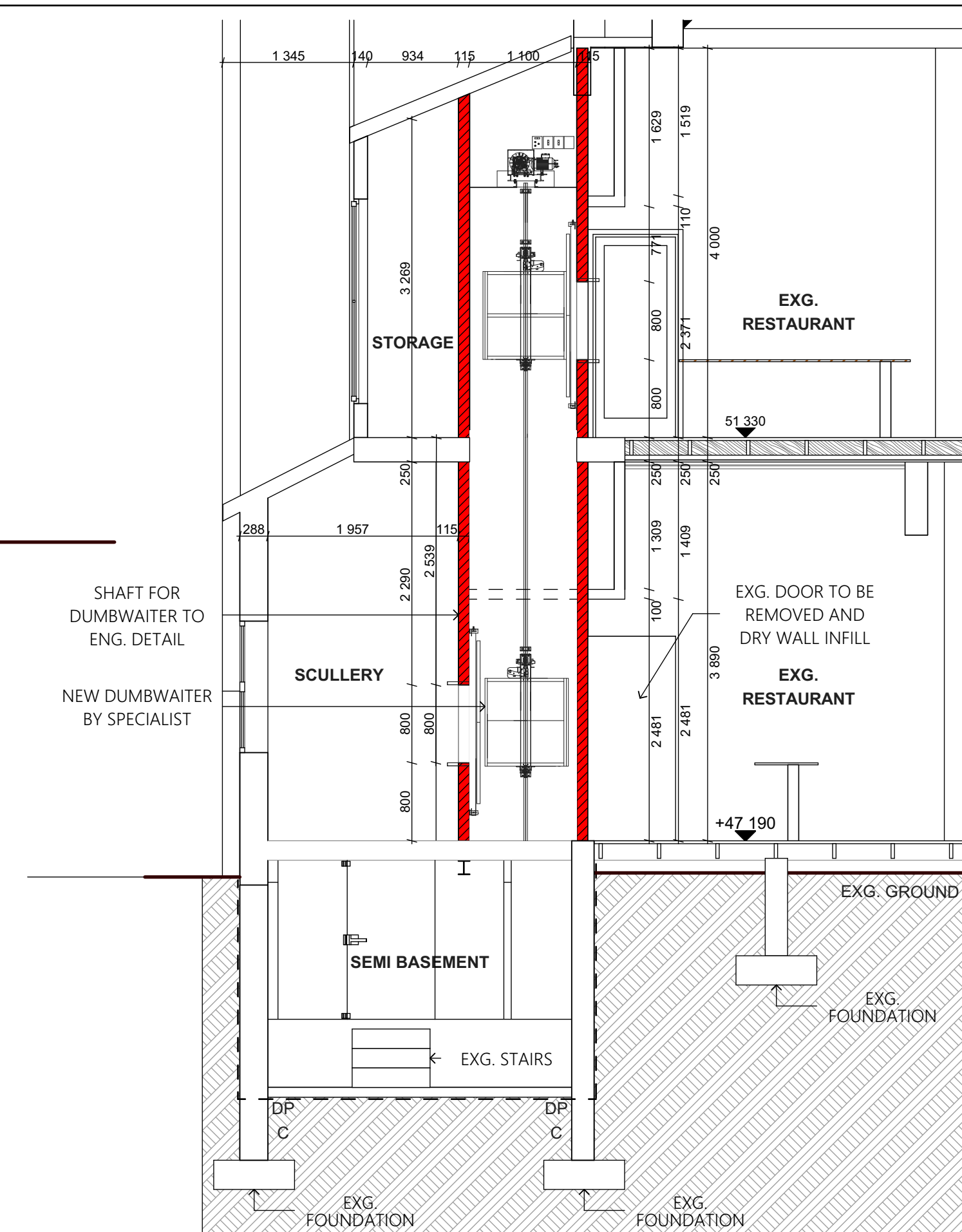

SECTION A - A : DUMB WAITER & SHAFT
SCALE 1:50

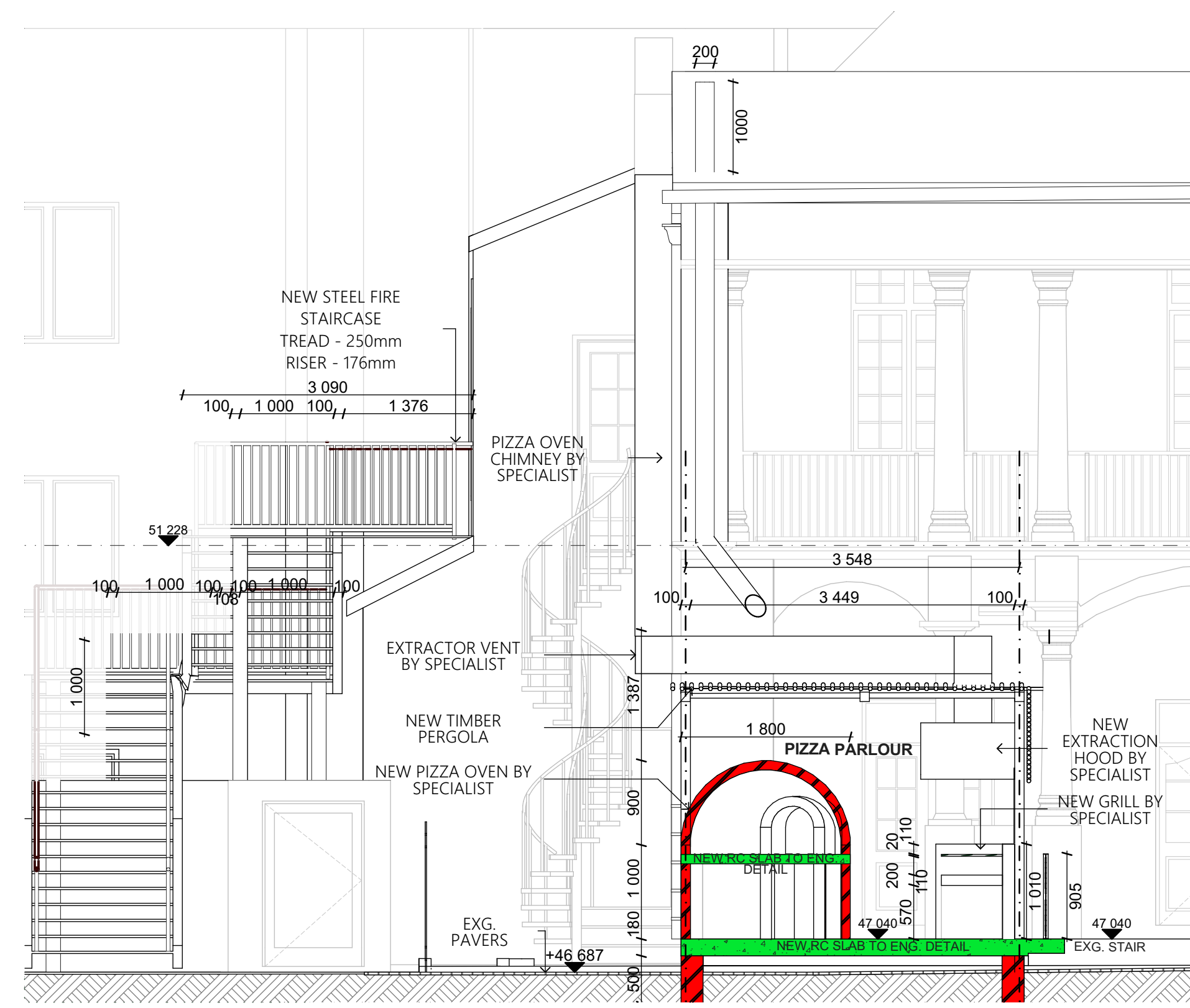

SECTION B - B : SECTION THROUGH PIZZA PARLOUR
SCALE 1:50

GENERAL NOTES

1. ALL WORK TO COMPLY WITH LOCAL BY-LAWS AND ALL RELEVANT NATIONAL STANDARDS - (N.B.R SABS 0400-1990, SANS).
2. ALL WORK TO COMPLY WITH RELEVANT PRIVATE ESTATE DESIGN CODES, GUIDELINES AND PROTOCOLS.
3. ALL DIMENSIONS AND LEVELS TO BE CHECKED ON SITE PRIOR TO COMMENCEMENT OF ANY WORK.
4. FIGURED DIMENSIONS ARE TO BE USED IN PREFERENCE TO SCALED DIMENSIONS. IF FURTHER DIMENSIONS ARE REQUIRED, THESE ARE TO BE REQUESTED.
5. ANY DISCREPANCIES OR QUERY TO BE REPORTED TO THE ARCHITECT IMMEDIATELY PRIOR TO COMMENCEMENT OF ANY WORK.
6. LARGER SCALE DETAILS SUPERCEDE THOSE OF SMALLER SCALE.
7. ALL WORK OF A STRUCTURAL OR CIVIL NATURE TO BE STRICTLY TO ENGINEER'S DETAIL AND SPECIFICATION.
8. NO PORTION OF PROPOSED WORK TO ENCRONCH ON ADJACENT PROPERTIES.
9. THIS DRAWING IS COPYRIGHT AND REMAINS WITH THE ARCHITECT.

SIGNED.....(OWNER)
SIGNED.....(ARCHITECT)
(SACAP 5026)

BATE NO.



76 Station Ridge Road Durban North 4051 Tel/Fax: (031) 564 5474

PROJECT
ALTERATIONS FOR UNITED AFRICAN INSURANCE BROKERS AT LOTS 891 & 892 DURBAN, 178 FLORIDA ROAD, MORNINGSIDE

DRAWING TITLE
SECTIONS

SCALE: DATE: 01 November 2019 DRAWN: M.J.E.R CHECKED: M. G.

DRAWING NO. SD210 REVISION 00