

APPENDIX C7:
Comments Received



Mvelaphande Trading
P/A C Schutte
3 La Motte
Bayswater
Bloemfontein
9301

Enquiries: Chris Schutte
Telephone: 078 741 5862
E-mail: Schutce5@telkom.co.za

Our Ref no: CRHC0634-21

Your Ref: Kwana Solar PV Facility

04 November 2021

SAVANNAH ENVIROMENTAL
PO Box 148
Sunninghill
2157

FOR ATTENTION: Nicolene Venter

PROPOSED DEVELOPMENT OF THE GREAT KAROO CLUSTER OF RENEWABLE ENERGY FACILITIES AND GRID CONNECTION INFRASTRUCTURE NEAR RICHMOND, NORTHERN CAPE PROVINCE

With reference to your above- mentioned application, I hereby confirm that the proposed work installation is approved in terms of Section 29 of the Electronic Communications Act No. 36 of 2005 as amended.

No infrastructure of our Client (Openserve) will be affected by this proposal. **We did our utmost to ensure that we indicate our route as accurate as possible and should you discover any of our cables that is not on the sketch please stop and contact us immediately to arrange a site meeting. In the event that our cables are exposed and damaged/stolen by a third party the damages will be repaired at the customer's account. Please make use of pilot holes in order not too damage our infrastructure.** Therefore any damages occurred during construction of work will be repaired at the customer's account.

Although we are not affected by this proposal, Mr Vivian Groenewald must be contacted at telephone number 081 362 6738 from our Network Field Services. Two (2) weeks prior to commencement of proposed work.

Approval of the proposed route is valid for six months. If construction has not yet commenced within this period, then the file must be resubmitted for approval.

Any changes/deviations from the original planning during or prior to construction must immediately be communicated to this office.

On completion of this project, please certify that all requirements as stipulated in this letter have been met. Please note that should any of our Client (Openserve) infrastructure has to be relocated or altered as a result of your activities the cost for such alteration or relocation will be for your account in terms of section 25 of the Electronic Communication Act.

Mr Vivian Groenewald must be contacted at telephone number 081 362 6738. Two (2) weeks prior to commencement of proposed work. It's important that all services are shown on site before construction starts.

Approval of the proposed route is valid for six months. If construction has not yet commenced within this period, then the file must be resubmitted for approval. Any changes / deviations from the original planning during or prior to construction must immediately be communicated to this office.

Please notify this office and forward an as built plan, within 30 days of completion of construction.

Mr Vivian Groenewald must be contacted at telephone number 081 362 6738. Two (2) weeks prior to commencement of proposed work. It's important that all services are shown on site before construction starts.

Yours sincerely



CHRIS SCHUTTE

Proposed Greater Karoo Renewable Energy Cluster, Richmond, Northern Cape Prov

Locality Map

Legend

- Towns
- Eskom Substation
- Existing Power Line
- Main Road
- National Road
- Regional Road
- Non-Perennial River
- Perennial River
- NFEPA Wetlands
- Great Karoo Development A
- Grid Connection Corridor 3C
- Angora Wind Energy Facility
- Merino Wind Energy Facility
- Nku Solar PV
- Moriri Solar PV
- Kwana Solar PV
- Farm Portions

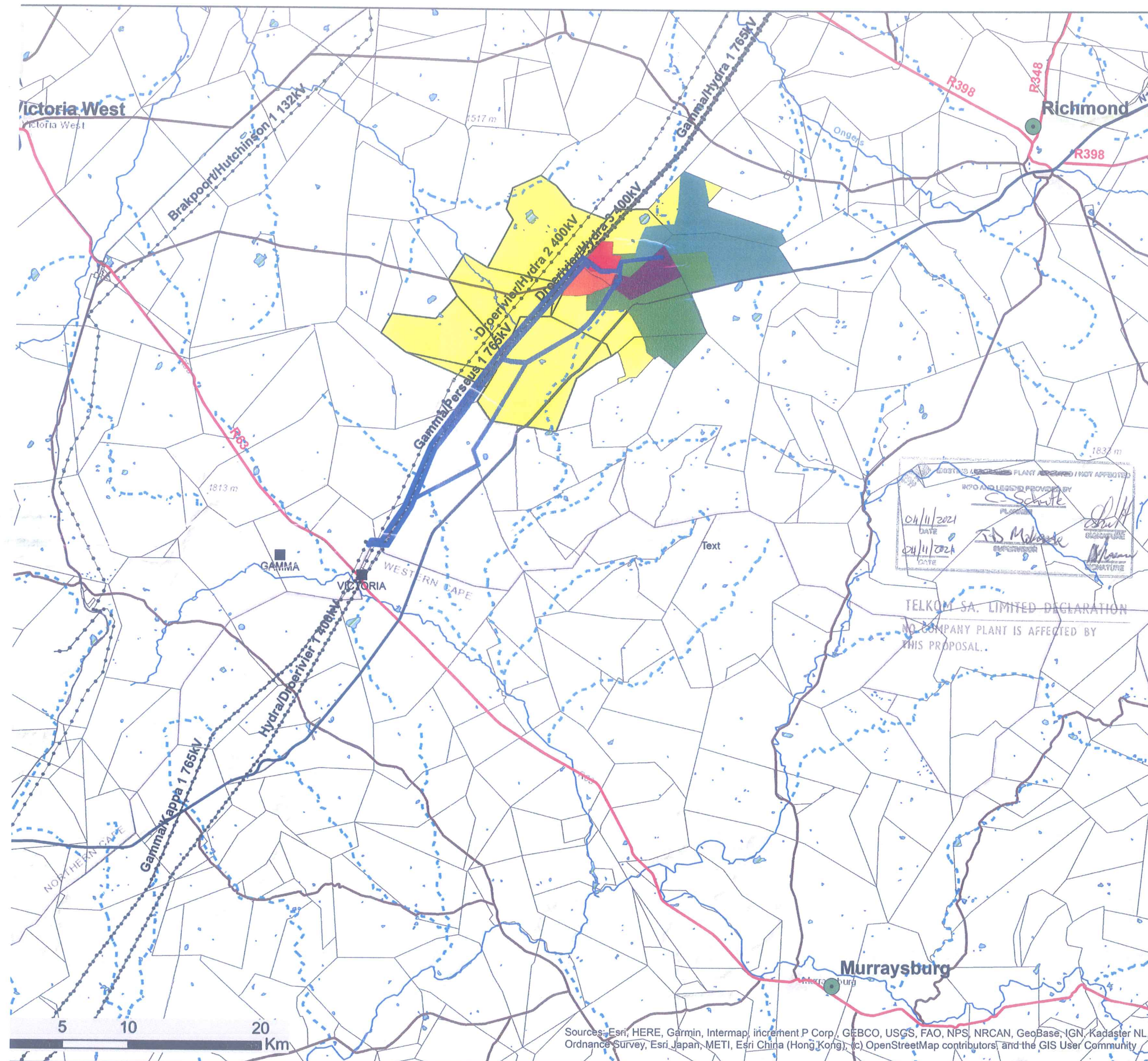

EXISTING LEGISLATION PLANT AFFECTED / NOT AFFECTED
 INFO AND LEGEND PROVIDED BY
 C. Schulte
 PLANNING
 DATE: 04/11/2021
 DATE: 04/11/2021
 J.B. Malan
 SUPERVISOR
 M. van der Merwe
 CHAIRMAN

TELKOM SA. LIMITED DECLARATION
 NO COMPANY PLANT IS AFFECTED BY
 THIS PROPOSAL.

savanna
 environment

Scale: 1: 278 171
 Projection: WGS_1984
 Map Ref: Great Karoo REF - Locality

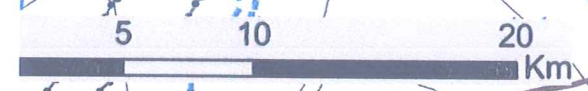
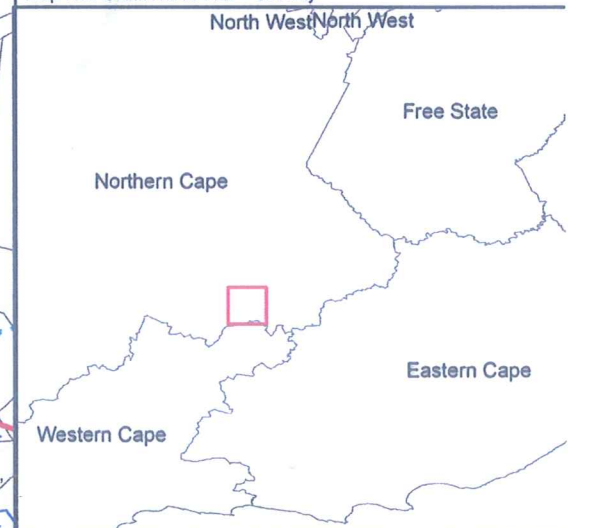

Sources: Esri, HERE, Garmin, Intermap, increment P Corp., GEBCO, USGS, FAO, NPS, NRCAN, GeoBase, IGN, Kadaster NL, Ordnance Survey, Esri Japan, METI, Esri China (Hong Kong), (c) OpenStreetMap contributors, and the GIS User Community