

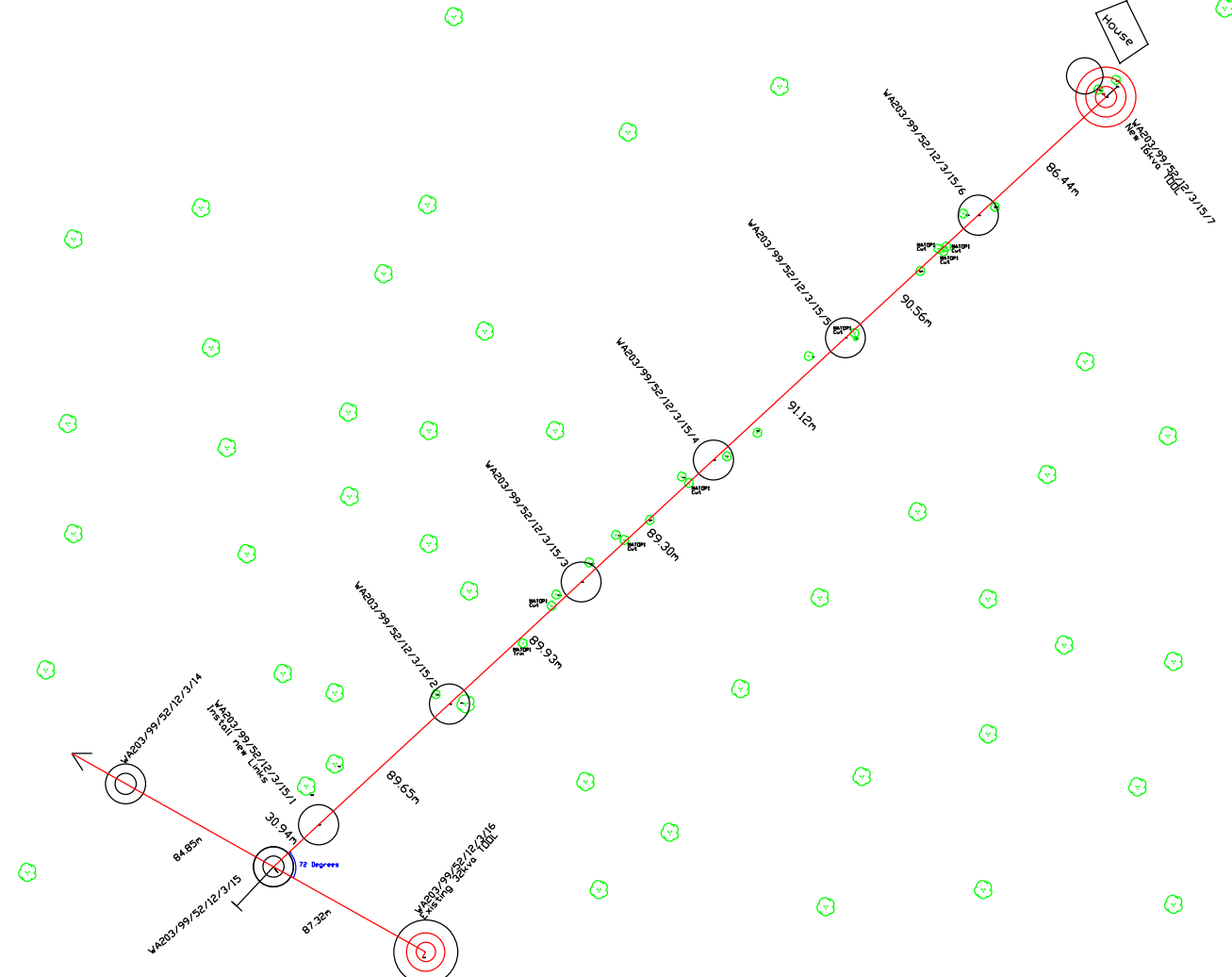

Pnt 2 of Windsor 499 LQ



9 Matopi trees and 2 Matopi trees to be cut and trimmed respectively as measured at the time of survey on 16/09/2015.
 The customer alleged that he is going to open a farm road next to the new proposed overhead line and properly some of the protected trees might be removed when permit application is applied for the matopi trees as mentioned.

DISTRIBUTION
 ENGINEERING
 NORTHERN REGION
 LAND DEVELOPMENT



P.O. BOX 3499
 PIETERSBURG 0700
 TEL.(015)299 0525
 FAX.(015)295 7550

FEEDER: Afguns 22KV	CUSTOMER: P J Maherry
PROJECT NO: SEL147054164C	PROPERTY: Pnt 2 of Windsor 499 LQ
CONDUCTOR:	
LENGTH OF LINE: 567.72M = 0.57 km.	COMPILATION: 2327DC
SURVEYOR: IM J Ramoadi	SCALE: 1 : 3500
DRAUGHTSPERSON: M J Ramoadi	PAGE: 1 OF 1