

TSEBIŠO YA TSHIPIDISHO YA GO A EPOLLWA GA MABITLA MABAPI LE GO AKANYA GA KAGO YA MABENKELE , DI OFFICE LE GARAGE YA PETOROL MO PLASENG YA BOCHUM NO 178 LS ERF 300, MASEPALENG WA BLOUBERG , LIMPOPO PROVINCE

Tsebišo ye e mabapi le karolo 36 ya Molaowa wa National Heritage Act (Act 25 of 1999) ya Karolwana ya 2(1) ya Molao wa 1925 (Ordinance 7 of 1925) wa go epolla mabitla le bahu.

Rheinland Investment (Pty) Ltd ba thwetše Apac Pelsers Archaeological Consulting (Pty)Ltd bjale ka batsibi ba tsa bohwa go re ba dire modiro wa go epolla mabitla mo ba akanyago go aga molokoloko wa mabenkele mo Senwabarwana.

Lefelo leo go akanywago go agwa mabenkele go na le mabitla ao eka bago a 10-15 ao go sa tsebjego gore kea bo mang Company ya Rheinland e akanya go a epolla e boboloke bahu bao mabitleng a Senwabarwana a gona bjale.

Yo a kabago a tseba ka ga mabitla ao / goba yo a kabago a ratago go šutiša mabitla ao,a ke kgokagatshe le batho ba ba latelago pele goba ka letšatši la **15 July 2020**.

Leina	Email Address	Contact Number
Mr Anton Pelsers (Archaeologist)	Apac.heritage@gmail.com	083 549 3091
Ms. Disego Moloto (Environmentalist)	molshebusiness@gmail.com	081 262 4113
Mr Lloyd. Seima (Blouberg Municipality)	Lloydseima3@gmail.com	015 505 7100

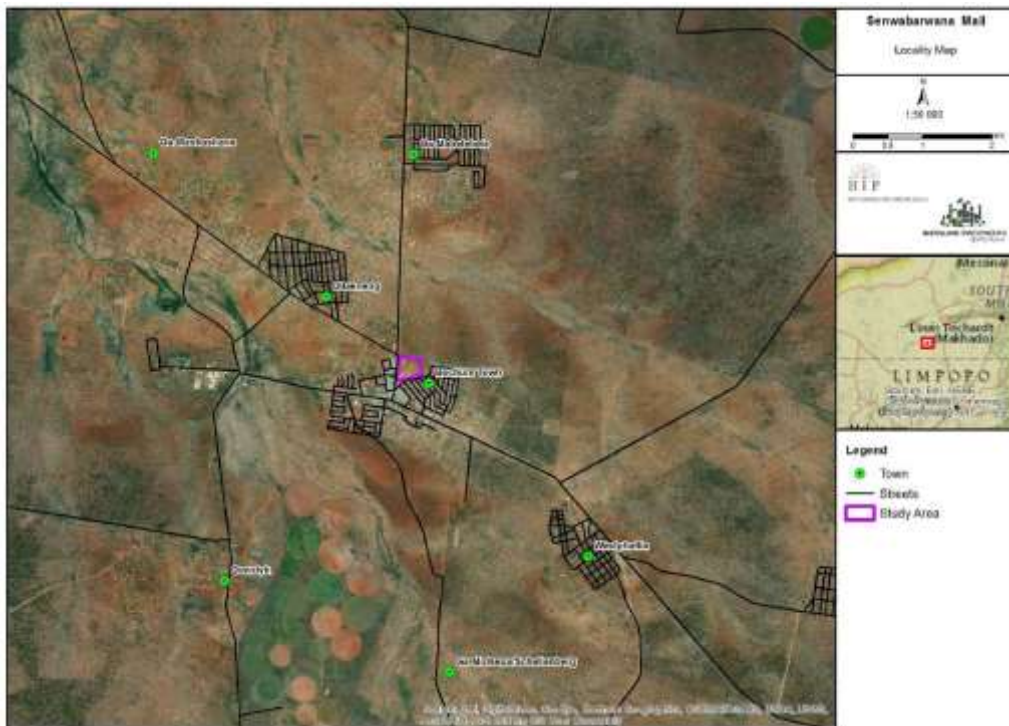

Dated :19 JUNE 2020

