

S.O.C.

Sub. Vol 193 fol 146
27/1/02 J.M.J.

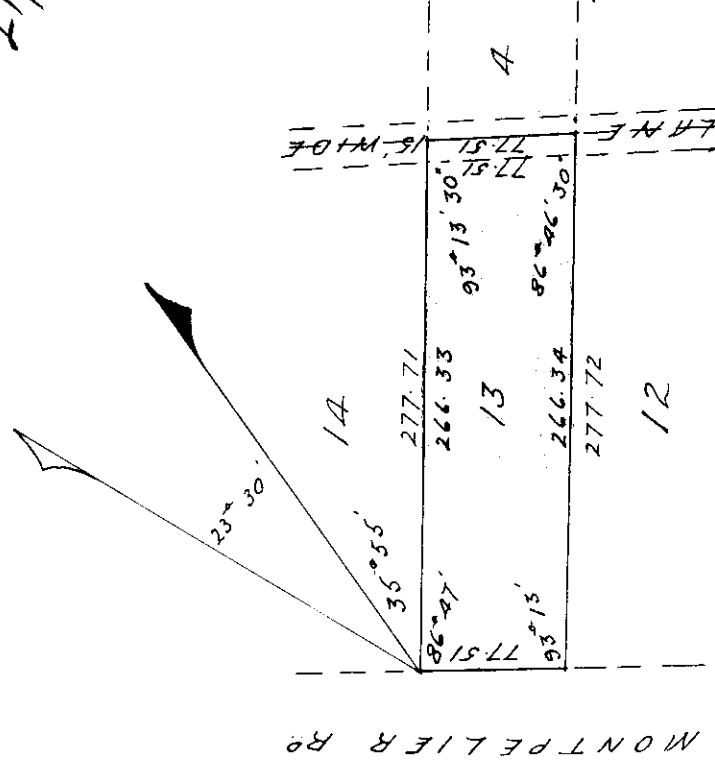

REASONS REPL	VIDE S.R. NO. 245/1989
-----------------	---------------------------

REASONS REPLACED/RELOCATED	VIDE S.R. NO. 924/1988
-------------------------------	---------------------------

Reg. Div. FU

13 Lot 792

Now SUB 13	VIDE S.R. NO. 1437
LOT 792	DURBAN

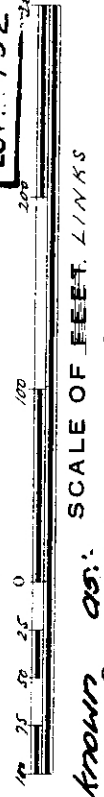

New known as: Block D of the Town Lands of Durban No 137

The above diagram represents the figure and extent of Parcel 34.387 of land including half width of lane 15' wide being Lot 13 of Lot 48 Block D situate on the Town Lands of the Borough of Durban, Colony of Natal

Bounded:- NW by Lot 14
NE by Lot 4
SE by Lot 12
SW by Montpelier Rd

Q 45

Surveyed by me.

W. Elton Ballie

Government Surveyor

January 1902

18117