

S.V. 561 Fol. 36

S.G.O.

Sub. Vol.

561 Fol.

36

30 OCT. 1925

Original Instrument
 Registered 8-10/2
 Diagram

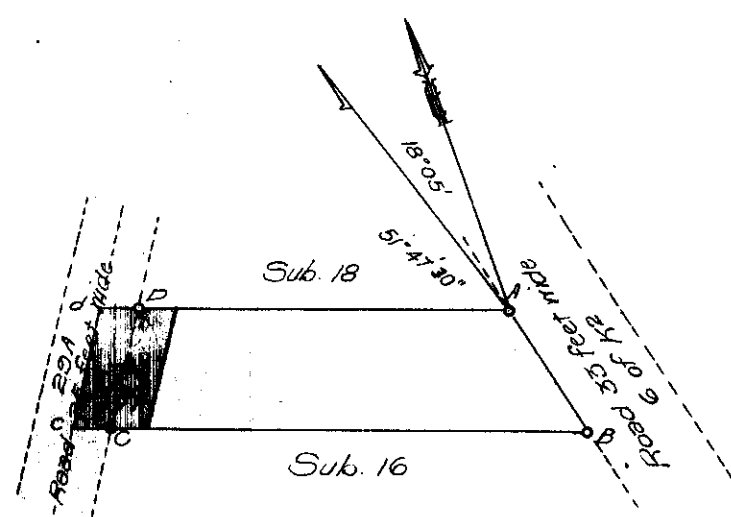

Reg. Div.
FT

Sides		Angles	
A/B	0.7575	B	55 53 30
B/C	2.4758	C	78 18 50
C/D	0.6375	D	100 42 50
D/A	1.9327	A	124 04 50
A/d	2.1254		
B/c	2.6685		
c/d	0.6371		

Co-Ordinates	
Y	X



The above diagram lettered **A B c d** represents _____ Acres _____ Roods **24.04** including half width of Road Perches of land known as _____ Subdivision 17 of Lot G of J³ of the Farm Brickfield N^o 806 situated in the County of _____ DURBAN _____ Province of Natal. Bounded as indicated above.

Now SUB **49 (of 7)** of LOT **7.11** BRICKFIELD

Surveyed by me,

Paul Hall

Government Land Surveyor.

4540/1925

8/10/25

FT 8B 202 May 1925

THE FOLLOWING DEDUCTIONS HAVE BEEN MADE FROM THIS DISBURSEMENT—

SUB DIVISION	DEBIT NO.	S.R.	EXTENT	REMAINDER	TRANSFER NO.	INTD.	DATE
132 A (Ready)	1947/1956	643/1966	97 sq. m.	511 sq. m.	3061/1971	B	25.2.1971