





LOTS BUILT ON LEGEND.

 LOTS BUILT ON
 NO SITE PLANS AVAILABLE

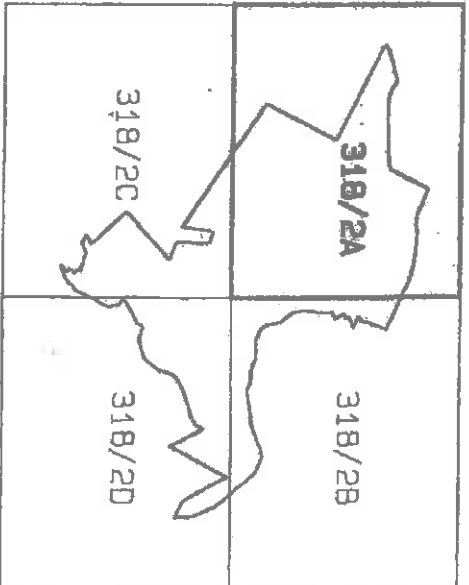

8	Dec94	NMH	Subs 1&2/173 & 1-4/174 Paditanagar.
7	Dec94	NMH	Subs 1-6/56 & Rd Sv/159-172 Paditanagar
6	Jul94	DFM	Sub 2 of Lot 24 Tugela added
5	Jul94	DFM	2m S & D Serv over 7/76 Tugela
4	Apr93	DFM	Release 1 of Lease 1 Quarry Site No 13920
3	Mar93	DFM	2m Serv over R/3/5CA & R/5CA No 8440
2	Feb93	DFM	Closure Lot 56 Paditanagar (Public Place)

Surveyor General.
6 AUG 1930

29 JUN 1931
38

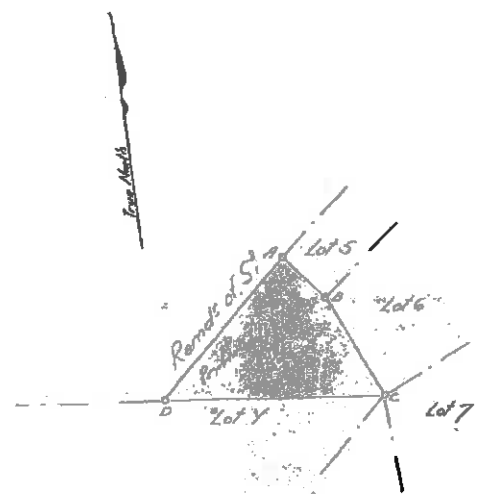

Co-ordinates.	

AB	50.25	
BC	186.50	
CD	541.25	
DB	292.50	



The Figure ABCD Represents 1 Acre
of land called Portion 1 of Lot 5 of the Form Newark N^o 2621
situate in the County of Victoria Province of Natal.

Surveyed by me May 1930 by me
John Hill
Land Surveyor

This diagram is annexed to deed of Shawley
No. 2414/1931
Dated 8 August, 1931
W. R. Deeds

Original diagram is annexed to
Deed of Transfer No. 4723
Dated 18 Nov 1928
Sub. Vol. 656 Fol. 5

