

Original Instrument
 stamped & signed
 E. J. ...
 Ex. of D. ...

S.G.O.
 Vol. 658 Fol. 49
 E. J. ...
 Ex. of D. ...

Reg. Div.
 FU

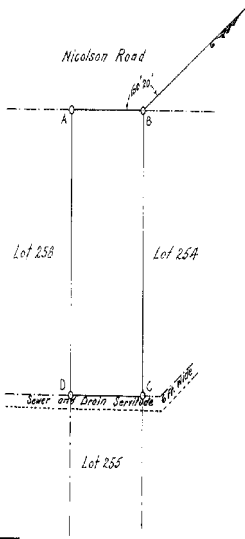

7916

SIDES.		ANGLES.	
AB	53.15	A	50° 00' 00"
BC	120.00	B	50° 00' 00"
CD	53.15	C	80° 00' 00"
DA	120.00	D	80° 00' 00"

NON LGT 7916

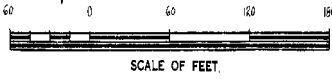

The above Diagram lettered ABCD
 represents Acres 23.43 Perches of land known as
Lot 256 Block J Confeillo

situate on the Town Lands of the Borough of Dublin, Province
 of Natal. Bounded as indicated above.

Surveyed by me,
(Signature)
 Government Land Surveyor.

April 1926
 28508