

Ex. of D.
 APPROVED
J. Hildner
 18-1-1937

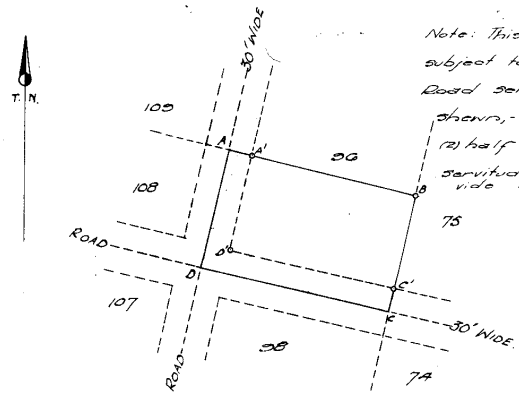

Note: This subdivision is subject to (1) half width of a Road servitude 30' wide as shown, - vide D/T 3203/1927 (2) half width of a Road servitude 30' as shown, - vide D/T 3362/1935.

This subdivision is subject to (1) half width of a Road servitude 30' wide as shown, - vide D/T 3203/1927 (2) half width of a Road servitude 30' wide as shown, - vide D/T 3362/1935.

SIDES.		ANGLES.		
AB	1-818	A	90	0 0
BC	1-130	B	90	0 0 0
CD	1-818	C	90	0 0 0
DA	1-130	D	90	0 0 0
AA'	0-227	A'	90	0 0 0
AD'	0-200	C'	90	0 0 0
OC'	1-351	D'	90	0 0 0
CC'	0-227			

104/37
 18 Jan 1937
 (Sd) R. S. 165.

Y	CO-ORDINATES.	X



DO. DW
 FU

No. 97 of
 LOT 573 of
 PLUFF

The above diagram, lettered ABCD represents 0 Acres 0 Roods 33.04 Perches of Land known as

Sub^{do} 97 of Lot 28 Fynland No 2840 situated in the ~~County~~ City of Durban Province of Natal. Bounded as indicated above.

Surveyed by me,
Clarence H. Scott
 Government Land Surveyor.
 505/13/4
 Tracing 9/16