

Approved

[Signature]
Surveyor General.

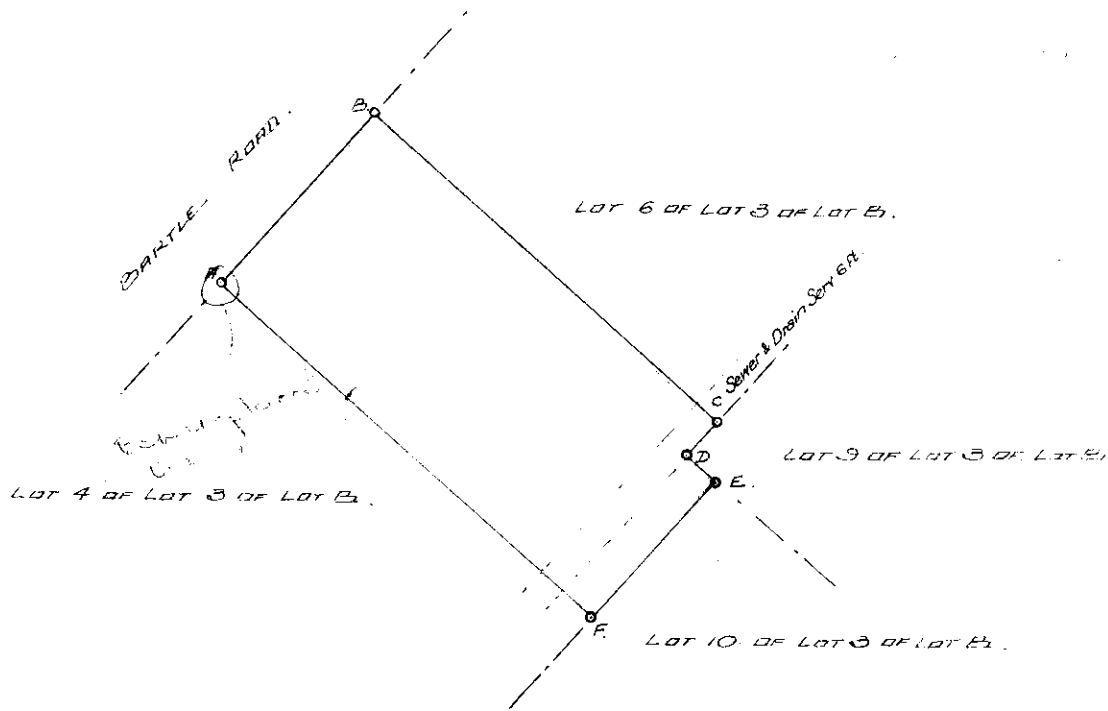
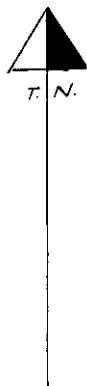

Reg. Div.
FU

Now SUB. 9 of
LOT 9278 DURBAN

Co-ordinates.	
Y	X

Beacons
A & B - 1/2" iron pipes.
E & F - 3/4" iron pipes.
C & D - 1" iron pipes.

Sides.		Angles.	
ENGLISH FEET			
AB.	50.00.	A.	90.00.00.
BC.	100.00	B.	90.00.00.
CD.	10.00	C.	90.00.00.
DE.	8.92.	D.	270.00.00.
EF.	40.00	E.	89.37.00.
FA.	103.65	F.	90.28.00.

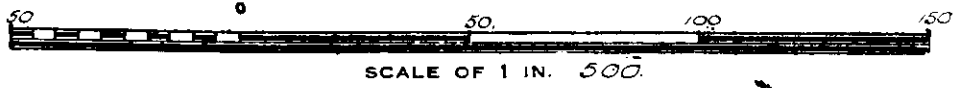

The figure *A.B.C.D.E.F.G.H.* represents *5352* Square Feet of land called *Sub 5 of Lot 3 of Lot B, Block E, Umbilo of the Town Lands of Durban,* situate in the Borough of Durban, Province of Natal.

Surveyed in *March, 1931*
March, 1935, by me

A. Lamont Forbes.
Land Surveyor

<p><i>Cert</i></p> <p>This diagram is annexed to Deed of Regd. Title No. 3741/35 dated 4 Nov. 1935</p> <p><i>(Sgd) G.S. West</i> Registrar of Deeds</p>	<p>Original diagram is annexed to Deed of Transfer No 171A dated 3rd Feb. 1908.</p> <p>Sub. Vol. 318. Fol. 25.</p>	<p>File No. <i>13177</i></p> <p>Survey Records <i>283-1935</i></p> <p>Tracing</p> <p>Degree Sheet</p>
---	---	---