

SUBDL DIAGRAM
 Sect. 24 (b), Act No. 9 of 1927

S.G.No 3164/1939

Sides.		Angles.	
	ENGLISH FEET		
AB	120.00	A	90° 00' 00"
BC	63.00	B	90° 00' 00"
CD	120.00	C	90° 00' 00"
DA	63.00	D	90° 00' 00"

Approved

J. B. Pradbury
 Surveyor General.
 13 NOV 1939

GENERAL PLAN No. 22x14

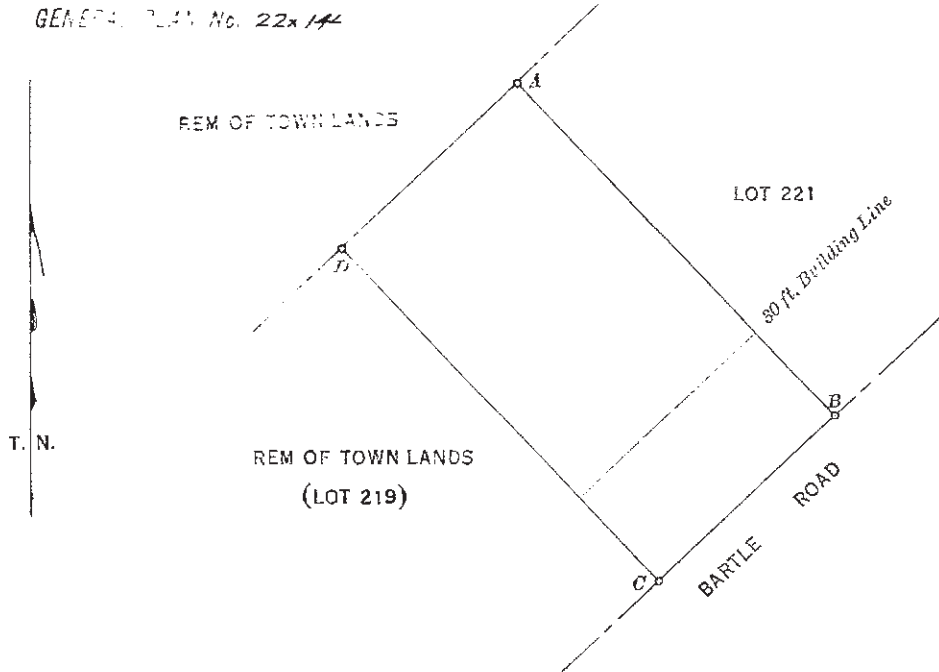

Description of Beacons :-

A.B.C.D. = 1" Iron Pipes

Now LOT... 8986... DURBAN

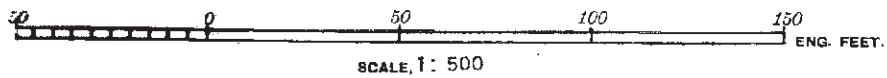

The figure ABCD represents 7560 Square Feet of land being

LOT 8986 BLOCK E JEMELO OF THE TOWN LANDS OF DURBAN NO. 1737 situate in the City of Durban, Province of Natal.

Surveyed in JULY 1939 by me *J. B. Pradbury* Land Surveyor.

This diagram relates to Transfer Deed No. 1498/1940. dated 12/10/1940.
Sig R. Walters
 Registrar of Deeds.

Original diagram relates to Deed of Grant No. 1737 dated 27th July, 1855
 Plan 013

File No. 131/34.
 Survey Records
 Tracing
 Degree Sheet
 Compilation
 General Plan 22x14