

*W. G. D.*

5 APR. 1927

*10f  
 W. G. D.*

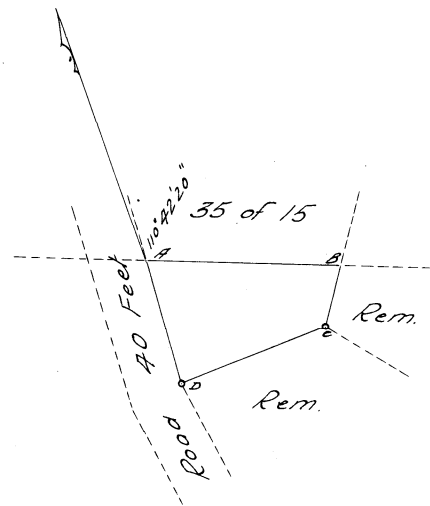

**S**

PLAN of  
 New LOT 1673 DURBAN NORTH

Sides	Angles
AB 139.41	A 75° 09' 40"
BC 45.82	B 76° 57' 20"
CD 111.21	C 125° 46' 50"
DA 91.57	D 89° 06' 10"

Co-Ordinates	
Y	X



SCALE OF FEET

The above Diagram lettered ABCD represents - Acres - Roods 30.02 Perches of Land known as Lot 35 of Lot 14 N<sup>o</sup> 1547 situated in the County of Victoria Province of Natal. Bounded as indicated above.

Reg. Div.  
**FU**

Surveyed by me,

*Alfred J. J. J.*  
 Government Land Surveyor,

T2042/1927

June 1926. T. 717

G.V.36.  
 F.27

FU-7A-6-131

*W. J. ...*  
Exc. of D.  
MAY 1927

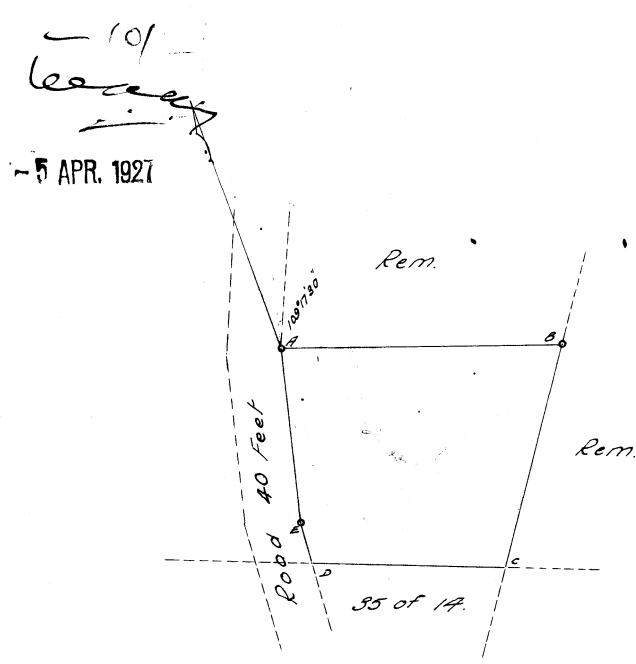

Now LOT 2741 DURBAN NORTH

Sides	Angles
AB 201.50	A 84° 03' 00"
BC 164.18	B 75° 32' 30"
CD 139.41	C 103° 02' 40"
DE 29.76	D 106° 50' 20"
EA 127.54	E 170° 31' 30"

Co-Ordinates

Y	X

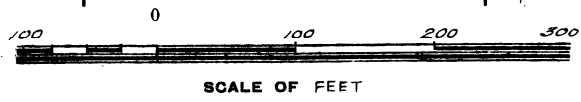

S

The above Diagram lettered ABCDE represents - Acres 2 Roods 19.66 Perches of Land known as Lot 35 of Lot 15 N<sup>o</sup> 1556 situated in the County of Victoria Province of Natal. Bounded as indicated above.

Reg. Div.  
**FU**

Surveyed by me,

*Alfred J. ...*  
Government Land Surveyor,

June 1926.

SR 12205A

**FU 7A 6B**

G.V. 36  
F. 35

T2042/1927