

S.G.N^o 2227/1936

Sides. ENGLISH FEET		Angles.	
AB	79.66 ✓	A	102° 14' 00" ✓
BC	148.37 ✓	B	77 46 00 ✓
CD	77.85 ✓	C	90 00 00 ✓
DA	131.48 ✓	D	90 00 00 ✓

Approved

J. H. ...
 Surveyor General.
 28-11-1927

GENERAL PLAN No. G. 4

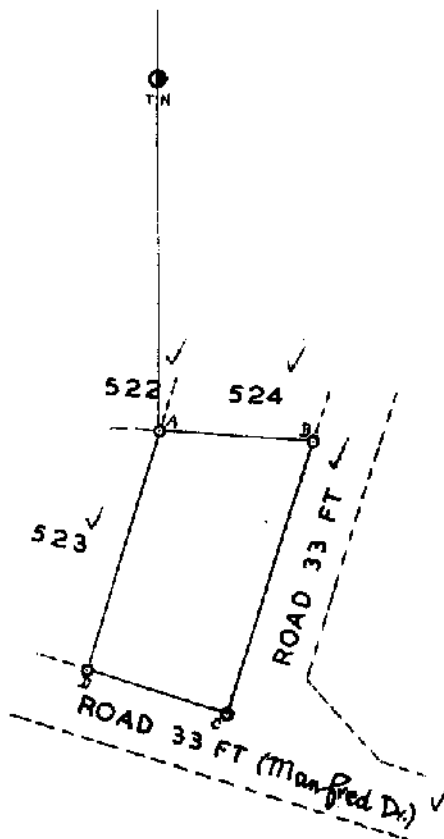

Reg. Div.
FU

Now LOT 525... Rose Hill...

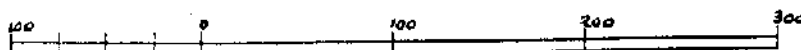

SCALE: 1 INCH=100 FEET

The figure A B C D represents 1 Rod 0.01 Perches ~~more or less~~ of land called Lot No. 525 Rose Hill Township of Rose Hill No. 10668, situate in the City of Durban, County of Victoria, Province of Natal.

Surveyed in May 1927, by me

J. H. ...

Land Surveyor

This Diagram is annexed to Deed of Transfer No. 5186/48

L. Rautenbach
 Registrar of Deeds.

The Original Diagram is annexed to Certificate of Consolidated Title No. 2739/1925 Sub. Vol. 640 Fol. 58

File No. 985/2/15
 Survey Records 42 B- 1936
 Tracing
 Degree Sheet 59
 General Plan G. 4

FU, 7A. 6C. 4