

57x 27

| SIDES ENGLISH FEET | ANGLES OF DIRECTION | CO-ORDINATES SYSTEM L ₀ 31° ADD 10,000,000. TO ALL X'S | |
|-----------------------|------------------------|---|---|
| | | Y | X |
| AB 130.00 | 309.54.10 | | |
| BC 97.50 | 39.54.10 | | |
| CD 130.00 | 129.54.10 | | |
| DA 97.50 | 219.54.10 | | |

S.G.N° 2296/56

Approved

J. Wood Spuy
Surveyor General
-7-5-1956

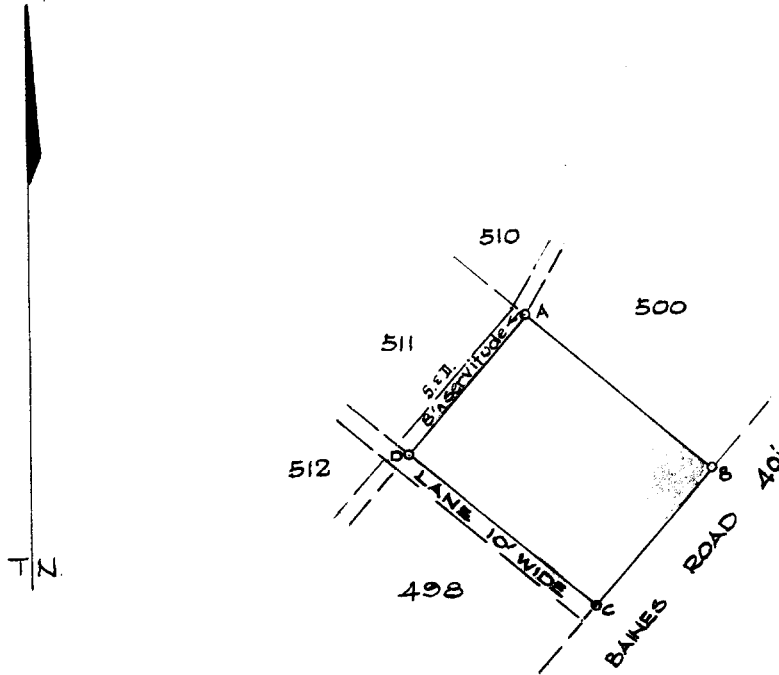

Beacons.

iron pipes A.B.C.D. ✓

Now LOT 8679 DURBAN

SCALE 1 IN. 1250 ✓

The Figure

A.B.C.D. ✓

represents

12675 ✓

Square Feet of Land being

LOT 499 BLOCK E UMBILO OF THE TOWN LANDS OF DURBAN N° 1737.
situate in the City of Durban, Province of Natal ✓

Surveyed in November, 1954 - June 1955, by me ✓

A. Bullock

Land Surveyor

Reg. Div.
FU

S

| | | |
|---|--|---|
| <p>This diagram relates to <i>D/T</i> <i>No. 5780/1962</i> Registrar of Deeds</p> | <p>Original diagram is Grant Vol. No. 38. Fol. B. Plan D19 relating to Deed of Grant No. 1737.</p> | <p>File No. <i>131/34/17</i> Survey Records <i>339/55</i> Tracing <input checked="" type="checkbox"/> Degree Sheet <i>59</i> Compilation <i>061.44</i> General Plan <i>L25</i> <i>L27</i></p> |
|---|--|---|