

SUBSIDIARY GENERAL DIAGRAM  
 No. 10 of 1927

SIDES.	ENGLISH FEET	ANGLES OF DIRECTION.	CO-ORDINATES.	
			Y	X
AB	190.38	A 90 00 00		
BC	57.60	B 90 54 30		
CD	191.29	C 89 05 30		
DA	57.59	D 90 00 00		

S.G. No. 1605/43

Approved

*[Signature]*

Surveyor General.

28-7-1943

GENERAL PLAN No 3141

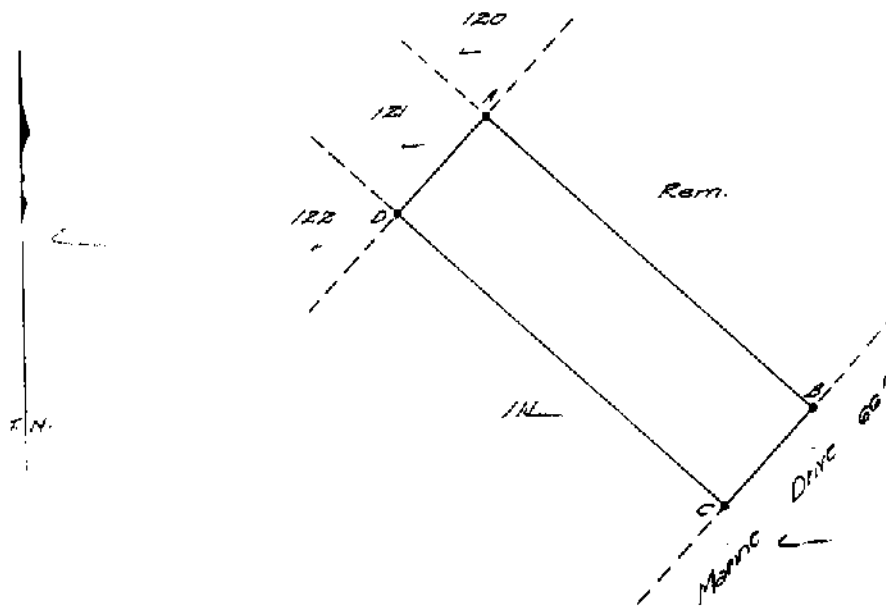

Beacons  
 A, B, C, D - 1" galv. iron pipes

Now SUB 112 of  
 LOT 1706 WENTWORTH



Reg. Div.  
**FT**

The figure A B C D

represents 10990 Sq. Ft. of land being

Sub<sup>dn</sup> 112 of Lot 93, Mid-Wentworth of the farm Wentworth, 119 860.

situate in the City of Durban ✓

Province of Natal

Surveyed in June - July 1932, by me

*[Signature]*  
 Land Surveyor.

This diagram relates to DT:

No. 765/1944.  
2-44

(Sd) B Davidson  
 Registrar of Deeds.

The original diagram is S.V.1.

No. 687 Vol. 92.  
 relating to Deed of TF.

No. 2782/1923.

File No. 12047  
 Survey Records  
 Compilation A4 Q23  
 Degree Sheet 52  
 Tracing  
 General Plan 3141