

LAYOUT PLAN: ERVEN 2895 - 2942 ESHOWE

PROPERTY: ERF 2894 A PTN OF THE REM.

ESHOWE TOWNSHIP No. 8739

SITUATE IN THE:

UMLALAZI MUNICIPALITY AREA

REGISTRATION DIVISION - GU

PROVINCE OF KWAZULU-NATAL

SCALE: 1 / 4 000

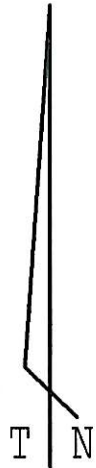

REMAINDER OF ESHOWE TOWNSHIP
No. 8739

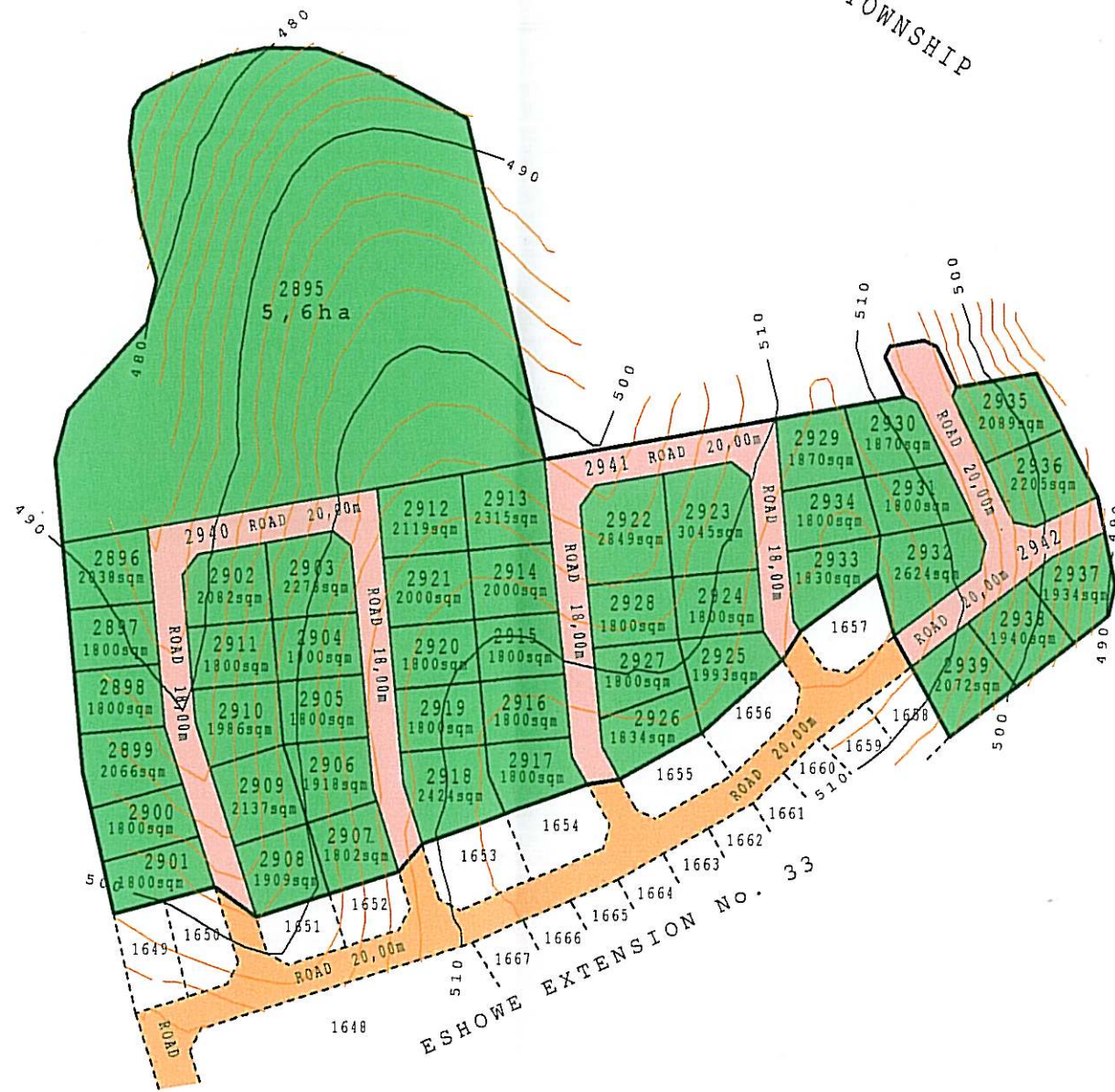

REMAINDER OF ESHOWE TOWNSHIP
No. 8739

PREPARED BY:

INNES VISSER & DU PREEZ

LAND SURVEYORS

TOWNSHIP PLANNERS AND

SECTIONAL TITLE CONSULTANTS

P. O. BOX 369

EMPANGENI

3880

TEL.: (035) 772 4232 / 772 7277

FAX.: (035) 772 7277

EMAIL: jclvisser@intekom.co.za

FILE: 1813/1 R1

USE: AGRICULTURE TO BE REZONED TO LIGHT INDUSTRIAL

OWNER: UMLALAZI MUNICIPALITY

DEED OF GRANT: 8739/1915

DIAGRAM: S. G. No. G. V. 273/1916

NOTES:

1. All data is approximate and subject to survey.
2. Land use Agriculture to be rezoned to Light Industrial.

PROFESSIONAL LAND SURVEYOR

DATE: 1 August 2011

J.C.L. VISSER PLS - 0693

LOCALITY PLAN

NOT TO SCALE

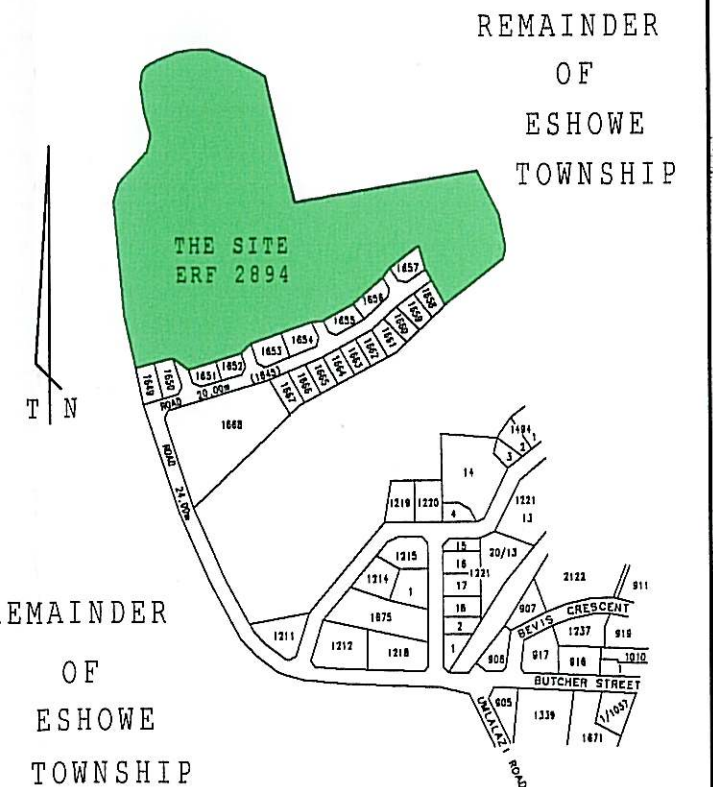

REMAINDER
OF
ESHOWE
TOWNSHIP