

BEGIN DER LYN
474 IS
PORTION 4

FAMILIEHOEK
333 IS
PORTION 3

FEEDER:	VLAKFONTEIN 22kV
PROJECT NUMBER:	.
LENGHT OF LINE:	1792m
T-OFF POLE NO:	VLF276/83/37 -Existing pole
T-OFF ANGLE:	123°43'44"
TRF KVA:	16kVA
CONDUCTOR TYPE:	
SURVEYOR:	BUKS SCHON BUKS SCHON 082 337 8515
DRAUGHTSPERSON:	CATHARINA DE JAGER
CUSTOMER:	ESKOM WITBANK BHULOHLIGWA PRIMARY
PROPERTY:	FAMILIEHOEK 333 IS BEGIN DER LYN 474 IS PORTION 7 & 4
COMPILED:	2620 CC N



FAMILIEHOEK 333 IS PORTION 7

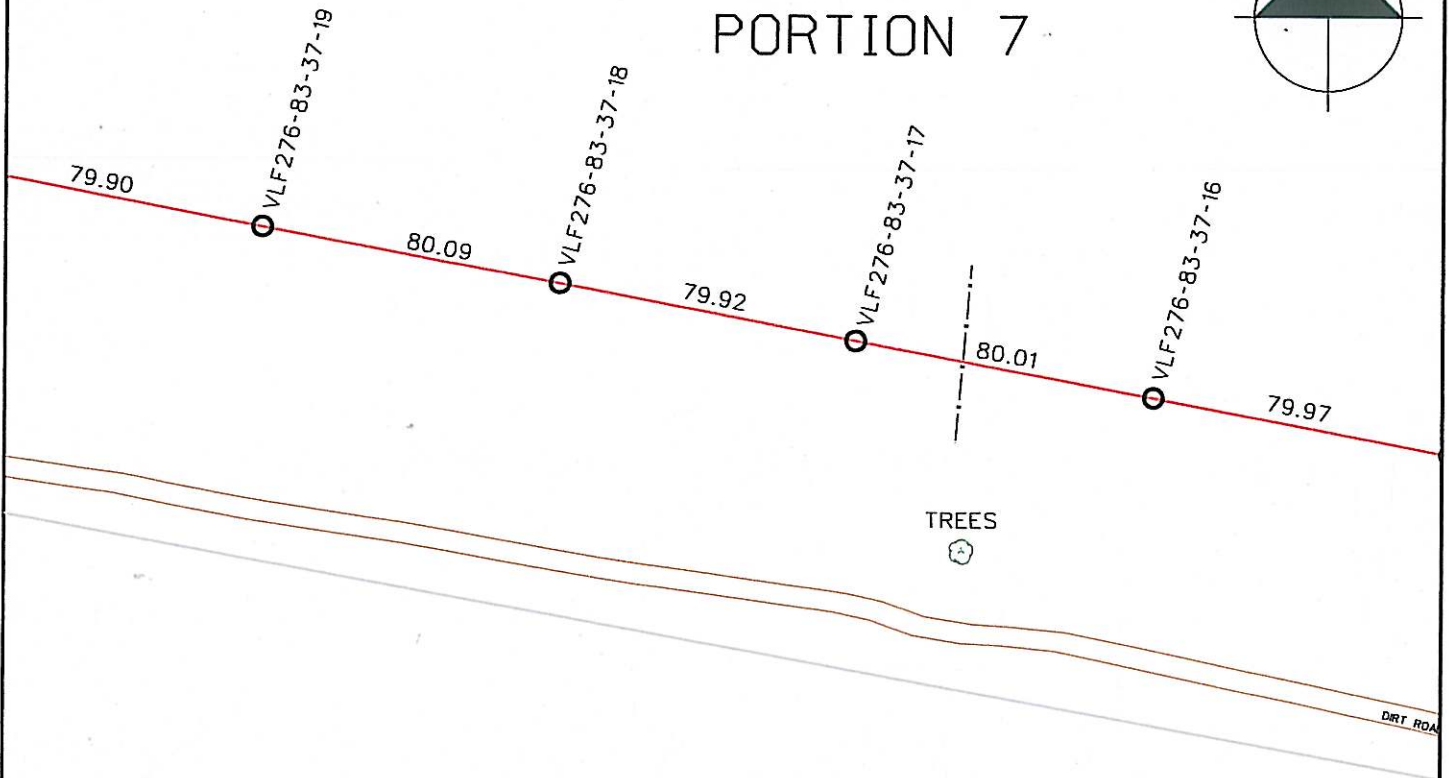
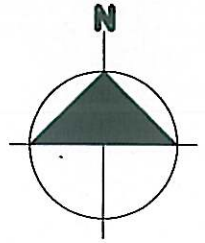

FAMILIEHOEK 333 IS PORTION 3

FEEDER:	VLAKFONTEIN 22kV
PROJECT NUMBER:	.
LENGHT OF LINE:	1792m
T-OFF POLE NO:	VLF276/83/37 -Existing pole
T-OFF ANGLE:	123°43'44"
TRF KVA:	16kVA
CONDUCTOR TYPE:	
SURVEYOR:	BUKS SCHON BUKS SCHON 082 337 8515
DRAUGHTSPERSON:	CATHARINA DE JAGER
CUSTOMER:	ESKOM WITBANK BHULOHLIGWA PRIMARY
PROPERTY:	FAMILIEHOEK 333 IS PORTION 7
COMPILATION:	2630 CC N



FAMILIEHOEK 333 IS PORTION 7

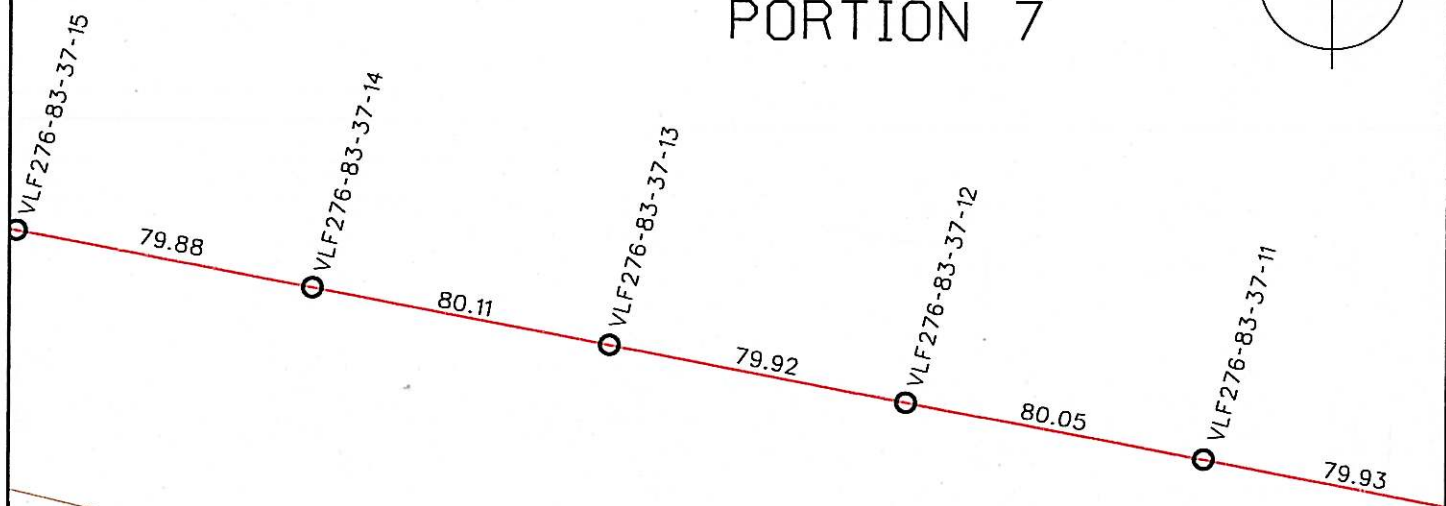
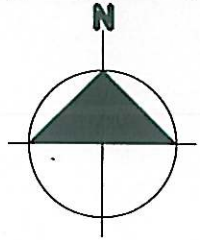

FAMILIEHOEK 333 IS PORTION 3

FEEDER:	VLAKFONTEIN 22kV
PROJECT NUMBER:	.
LENGHT OF LINE:	1792m
T-OFF POLE NO:	VLF276/83/37 -Existing pole
T-OFF ANGLE:	123°43'44"
TRF KVA:	16kVA
CONDUCTOR TYPE:	
SURVEYOR:	BUKS SCHON BUKS SCHON 082 337 8515
DRAUGHTSPERSON:	CATHARINA DE JAGER
CUSTOMER:	ESKOM WITBANK BHULOHLIGWA PRIMARY
PROPERTY:	FAMILIEHOEK 333 IS PORTION 7
COMPILATION:	2630 CC N

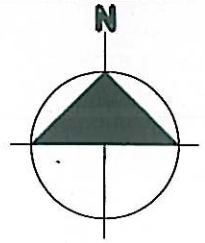

FAMILIEHOEK
333 IS
PORTION 7

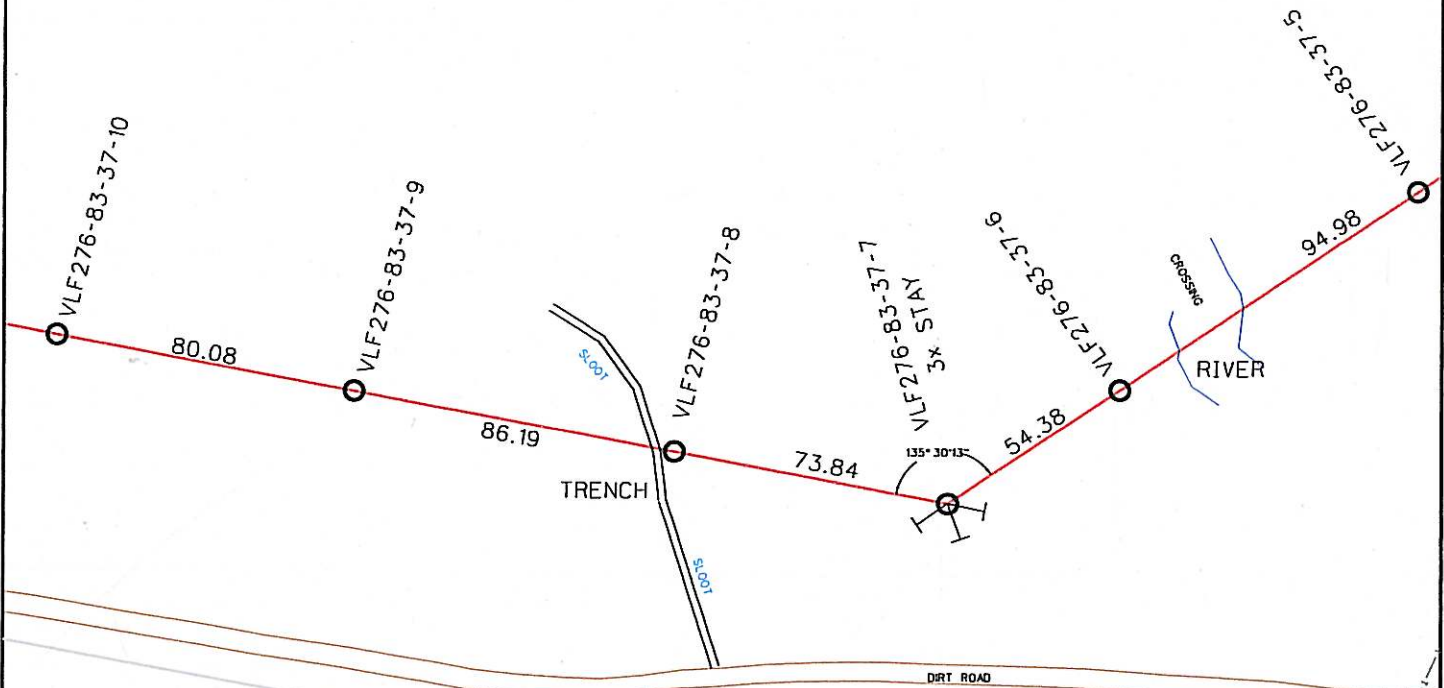

FAMILIEHOEK
333 IS
PORTION 3

FEEDER:	VLAKFONTEIN 22kV
PROJECT NUMBER:	.
LENGHT OF LINE:	1792m
T-OFF POLE NO:	VLF276/83/37 -Existing pole
T-OFF ANGLE:	123°43'44"
TRF KVA:	16kVA
CONDUCTOR TYPE:	
SURVEYOR:	BUKS SCHON BUKS SCHON 082 337 8515
DRAUGHTSPERSON:	CATHARINA DE JAGER
CUSTOMER:	ESKOM WITBANK BHULOHLIGWA PRIMARY
PROPERTY:	FAMILIEHOEK 333 IS PORTION 7
COMPILATION:	2630 CC N

WGS84

FAMILIEHOEK
333 IS
PORTION 7

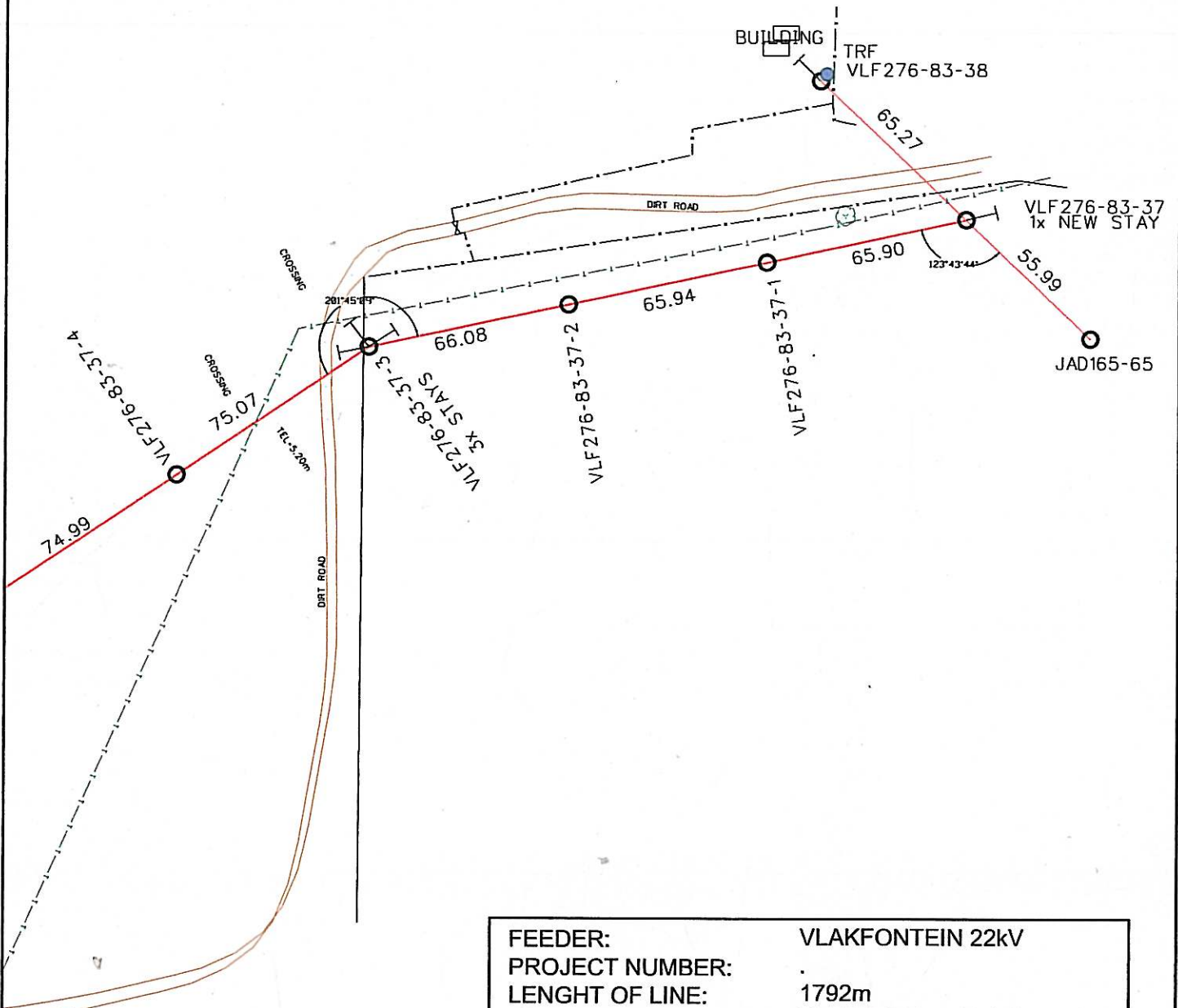
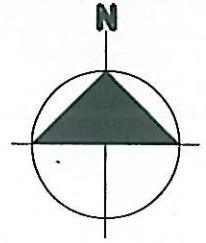

FEEDER:	VLAKFONTEIN 22kV
PROJECT NUMBER:	.
LENGHT OF LINE:	1792m
T-OFF POLE NO:	VLF276/83/37 -Existing pole
T-OFF ANGLE:	123°43'44"
TRF KVA:	16kVA
CONDUCTOR TYPE:	
SURVEYOR:	BUKS SCHON BUKS SCHON 082 337 8515
DRAUGHTSPERSON:	CATHARINA DE JAGER
CUSTOMER:	ESKOM WITBANK BHULOHLIGWA PRIMARY
PROPERTY:	FAMILIEHOEK 333 IS PORTION 7
COMPILATION:	2630 CC N

LAND SURVEY

PROFILE OF Telephone CROSSING

ROAD No. _____

FEEDER: Vlakfontein 22kV

PROJECT: Bhulohligwa Primary

CLIENT: Eskom Witbank

OCCUPATION No. _____

SCALE Hor. 1:1500

Ver. 1:150

CONDUCTOR: _____

SURVEYED By: Buks Schon

HOT CURVE: _____

ATTACHMENT HEIGHT

A= _____

B= _____

C= _____

D= _____

TEMPLATED By: Catharina

DATE: 20/06/2014

DATUM = _____

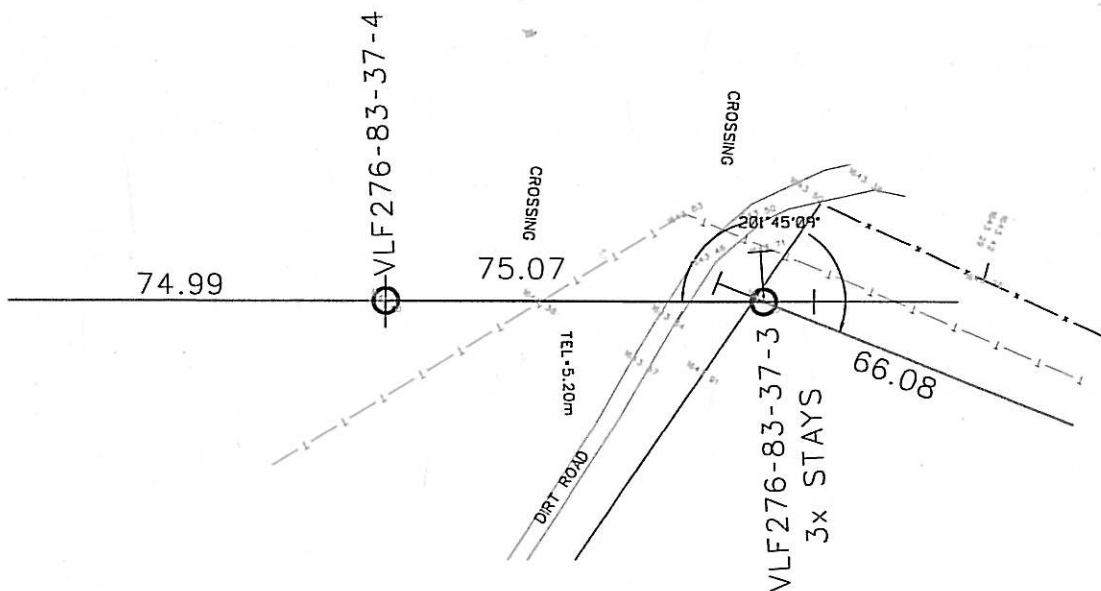
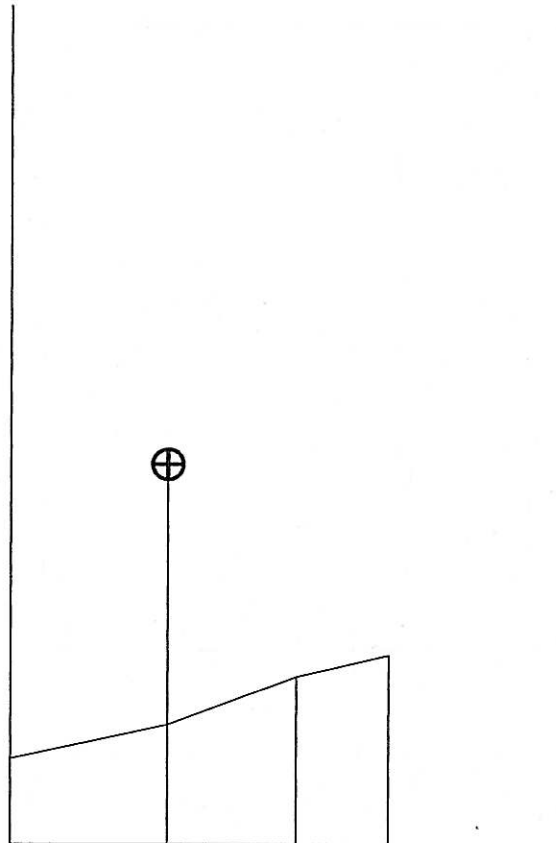

LOCALITY PLAN

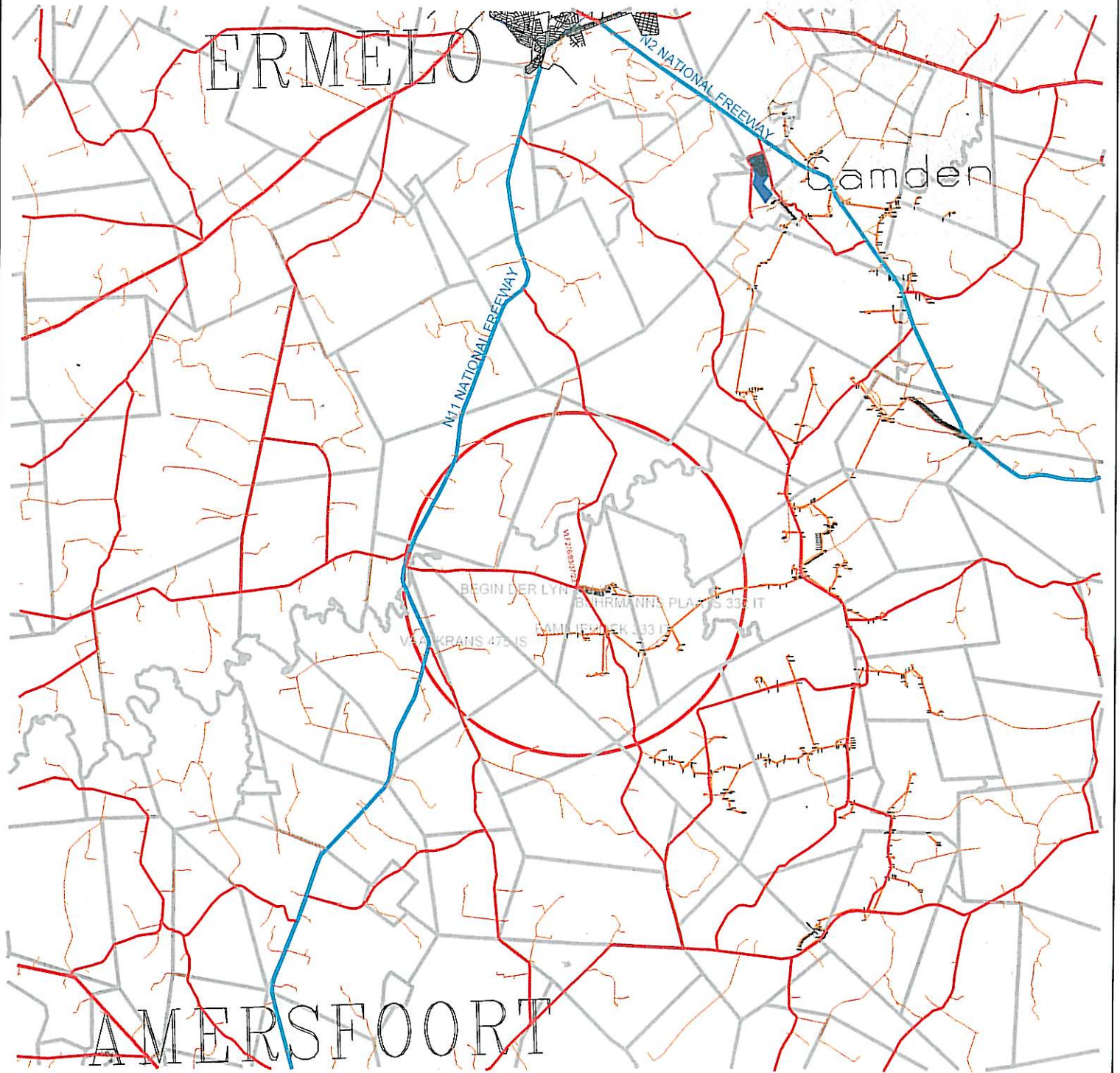

Disclaimer
Geographic Mapping Witbank
are not responsible for any errors
in external datasets displayed on this map



COORDINATE SYSTEM: LO84/31

SCALE 1:250 000

Information from official maps reproduced under Government printers copyright authority No. 4138 of 28/03/1969



Northern Region
Land Development

P. O. Box 223
Witbank 1035
Tel 013 - 693 3121
Fax 013 - 693 3261

Feeder:	VLAKFONTEIN 22KV	Surveyor:	
Customer:	BHULOHLIGWA P. SCHOOL	Geographic mapping:	JERRY MBAYA
Project No:		Date compiled:	24/06/2014
Portion of map no:	2630 CC N	T-OFF POLE COORD:	26 46 37,3 S 30 00 04,4 E
Page:	1 of 3	Revised by:	
		Revision date:	