

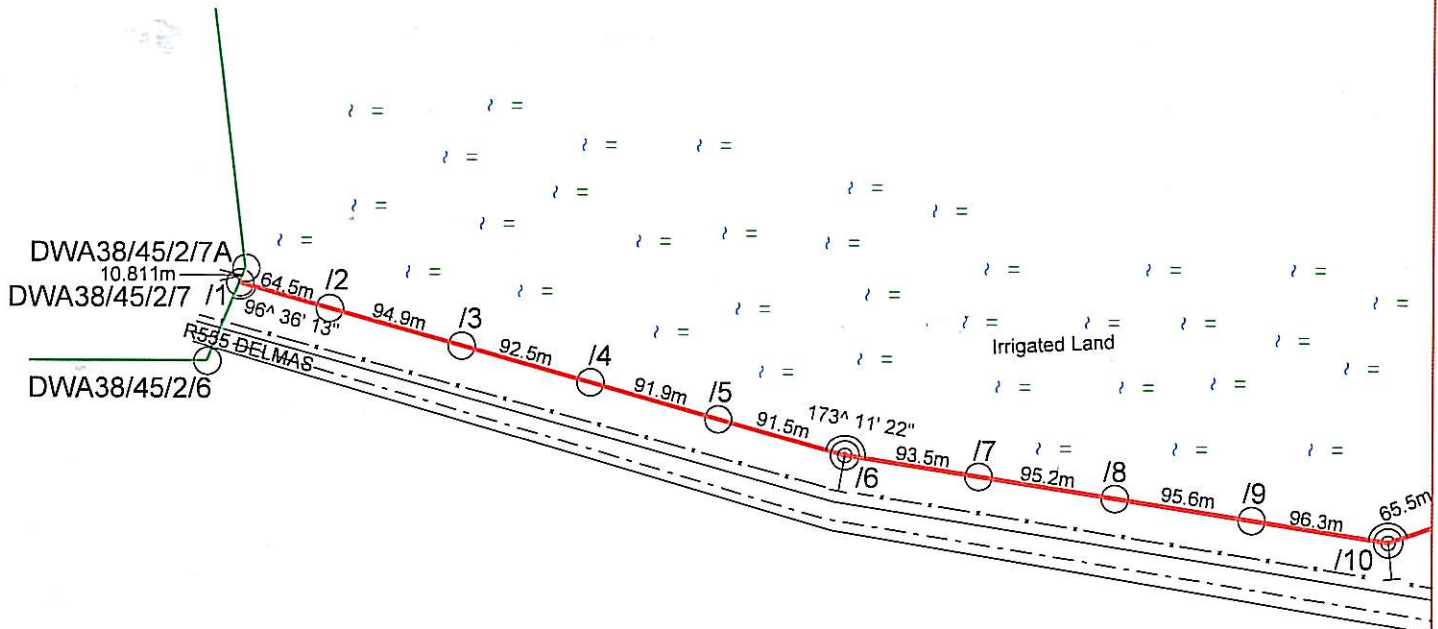

SCALE 1:5000

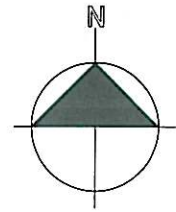

NOTE: MAKE T-OFF POLE DWA38/45/2/7 AND
CHANGE EXISTING POLE TO DWA38/45/2/7A

POLE	LATITUDE	LONGITUDE
/6	25 03 55.5 S	28 49 52.0 E
/10	26 03 57.4 S	28 50 05.5 E
/11	26 03 56.7 S	28 50 07.8 E
/13	26 03 56.6 S	28 50 14.2 E
/14	26 03 57.8 S	28 50 17.1 E
/18	26 04 00.0 S	28 50 31.5 E
/20	26 03 53.6 S	28 50 32.5 E

5/211

BOSCHPOORT 211 IR

Note: RED PEGS on site indicate structure position.

PLEASE NOTE:
NO PROTECTED TREES/PLANTS MAY BE CUT/TRIMMED/REMOVED
UNLESS THE APPLICABLE TREE PERMIT IS ISSUED AND HANDED
TO THE CONSTRUCTION CONTRACTOR.

200kVA Trfr.
Project no: WS125770801
NAME: TRUTER BOERDERY TRUST
Drawn by: JERRY MBAYA
Date: 04/11/2014
Surveyed by: F. KHANGALE

T-Off Pole no: DWA38/45/2/7
T-Off angle 96:36:13
11kV Line
1.755 Km Length of Line

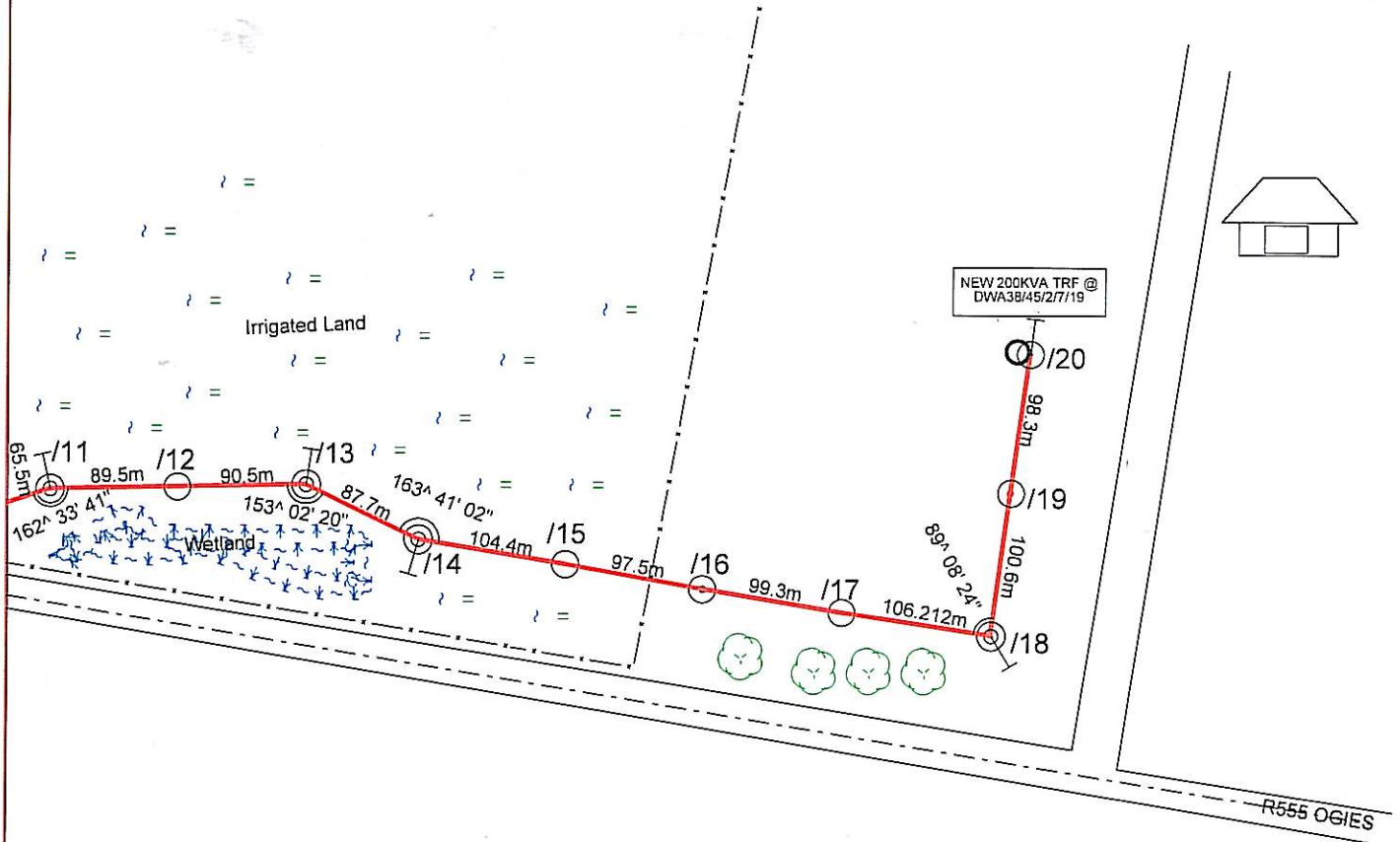
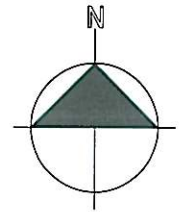

POLE	LATITUDE	LONGITUDE
/6	25 03 55.5 S	28 49 52.0 E
/10	26 03 57.4 S	28 50 05.5 E
/11	26 03 56.7 S	28 50 07.8 E
/13	26 03 56.6 S	28 50 14.2 E
/14	26 03 57.8 S	28 50 17.1 E
/18	26 04 00.0 S	28 50 31.5 E
/20	26 03 53.6 S	28 50 32.5 E

5/211

BOSCHPOORT 211 IR

Note: RED PEGS on site indicate structure position.

PLEASE NOTE:
NO PROTECTED TREES/PLANTS MAY BE CUT/TRIMMED/REMOVED
UNLESS THE APPLICABLE TREE PERMIT IS ISSUED AND HANDED
TO THE CONSTRUCTION CONTRACTOR.

200kVA Trfr.
Project no: WS125770801
NAME: TRUTER BOERDERY TRUST
Drawn by: JERRY MBAYA
Date: 04/11/2014
Surveyed by: F. KHANGALE

T-Off Pole no: DWA38/45/2/7
T-Off angle 96:36:13
11kV Line
1.755 Km Length of Line

LOCALITY PLAN

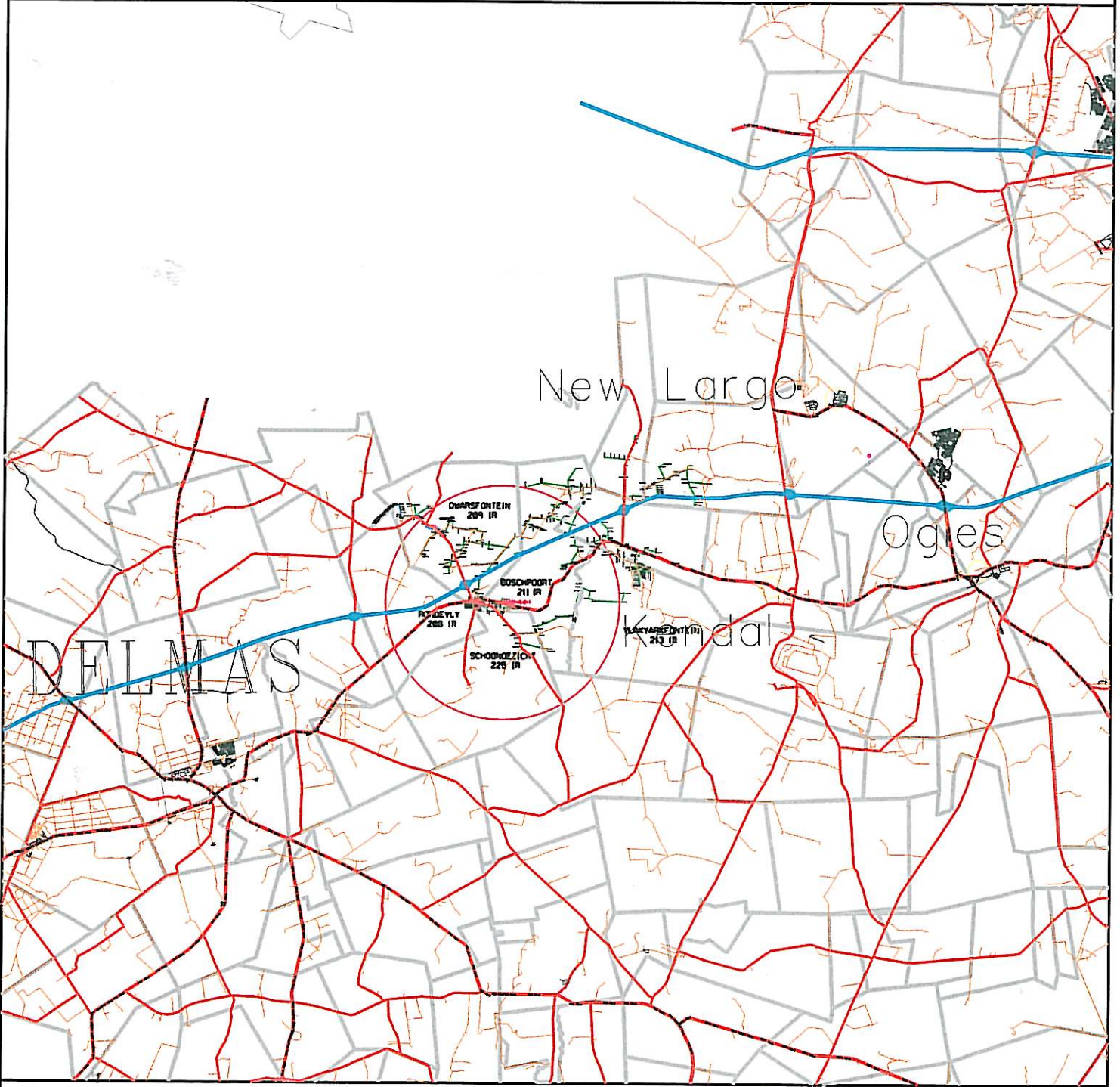

Disclaimer
Geographic Mapping Wilbank
are not responsible for any errors
in external datasets displayed on this map.



COORDINATE SYSTEM:LO84/29

SCALE 1:250 000

Information from official maps reproduced under Government printers copyright authority No. 4138 of 28/03/1969



Mpumalanga Operating Unit
Land Development

P.O.Box 223
Wilbank 1035
Tel 013 - 693 3121
Fax 013 - 693 3261

Feeder:	DWARSFONTEIN TEE-ARGENT 11kV	Surveyor:	
Customer:		Geographic mapping:	C.FOURIE
Project No:		Date compiled:	21 OCTOBER 2014
Portion of map no:	2628 BB N	T-OFF POLE COORD:	X= 17313.9600 28° 49' 37,1" E Y= 2883964.5400 26° 3' 51,3" S
Page:	1 of 3	Revised by:	
		Revision date:	