

LOCALITY PLAN

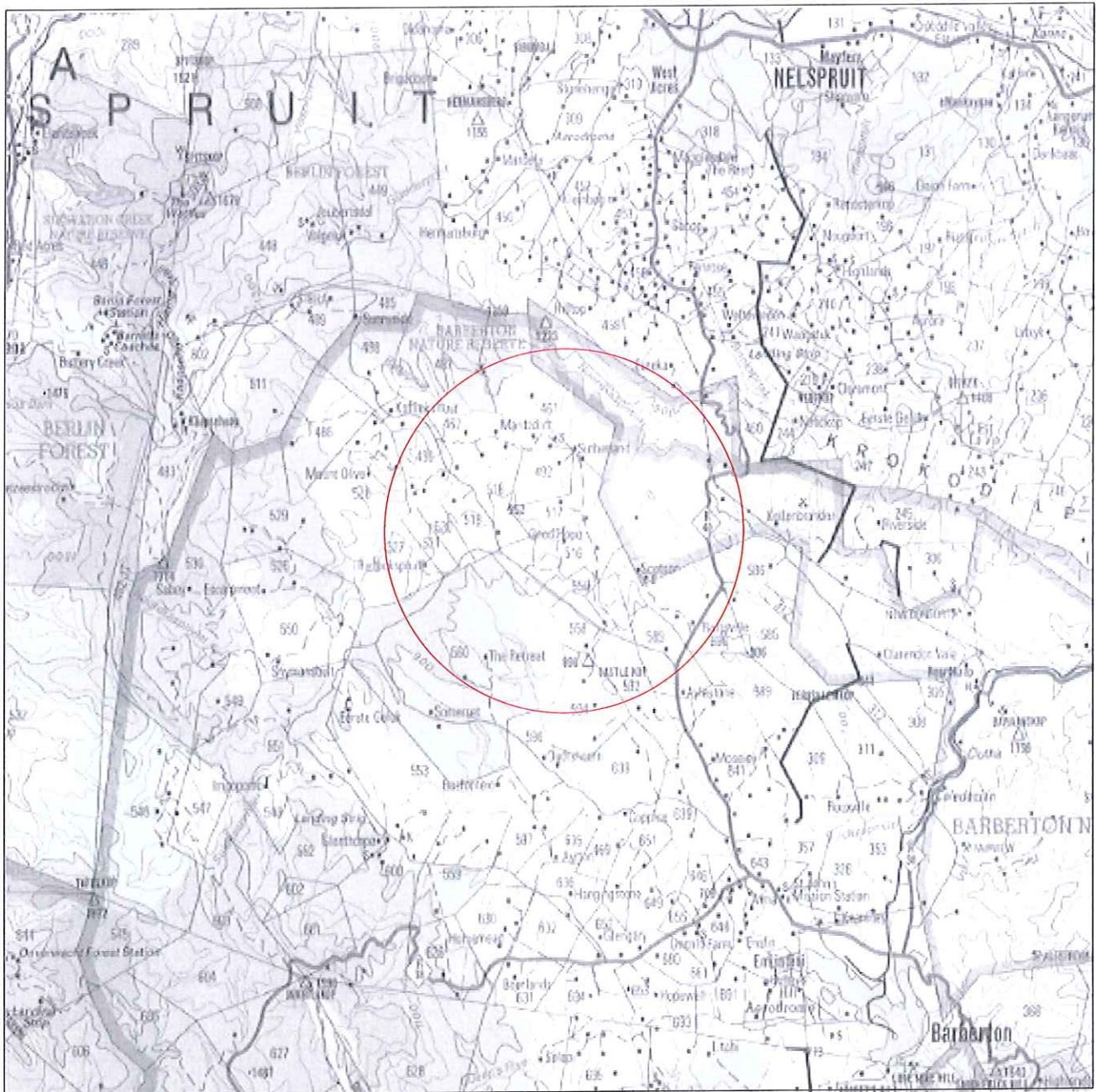

Disclaimer
Geographic Mapping Nelspruit
are not responsible for any errors
in external datasets displayed on this map.

SCALE 1:250 000

Information from official maps reproduced under Government printers copyright authority No. 4138 of 28/03/1969



Mpumalanga Operating Unit
Land Development

P.O.Box 1567
Nelspruit 1200
Tel 013 -755 9617
Fax 013 -755 9660

Feeder:	Kapsehoop 22kV	Surveyor:	Joseph Gwebu
Customer:	Dusty Moon Investment	Geographic mapping:	Annelize van Niekerk
Project No:	KMA120619861	Date compiled:	15/07/2014
Length of line:	0.412km	Revised by:	
Portion of map no:	2530	Revision date:	
Page:	1 of 3		

DASHED RED LINE INDICATES POWERLINE ROUTE

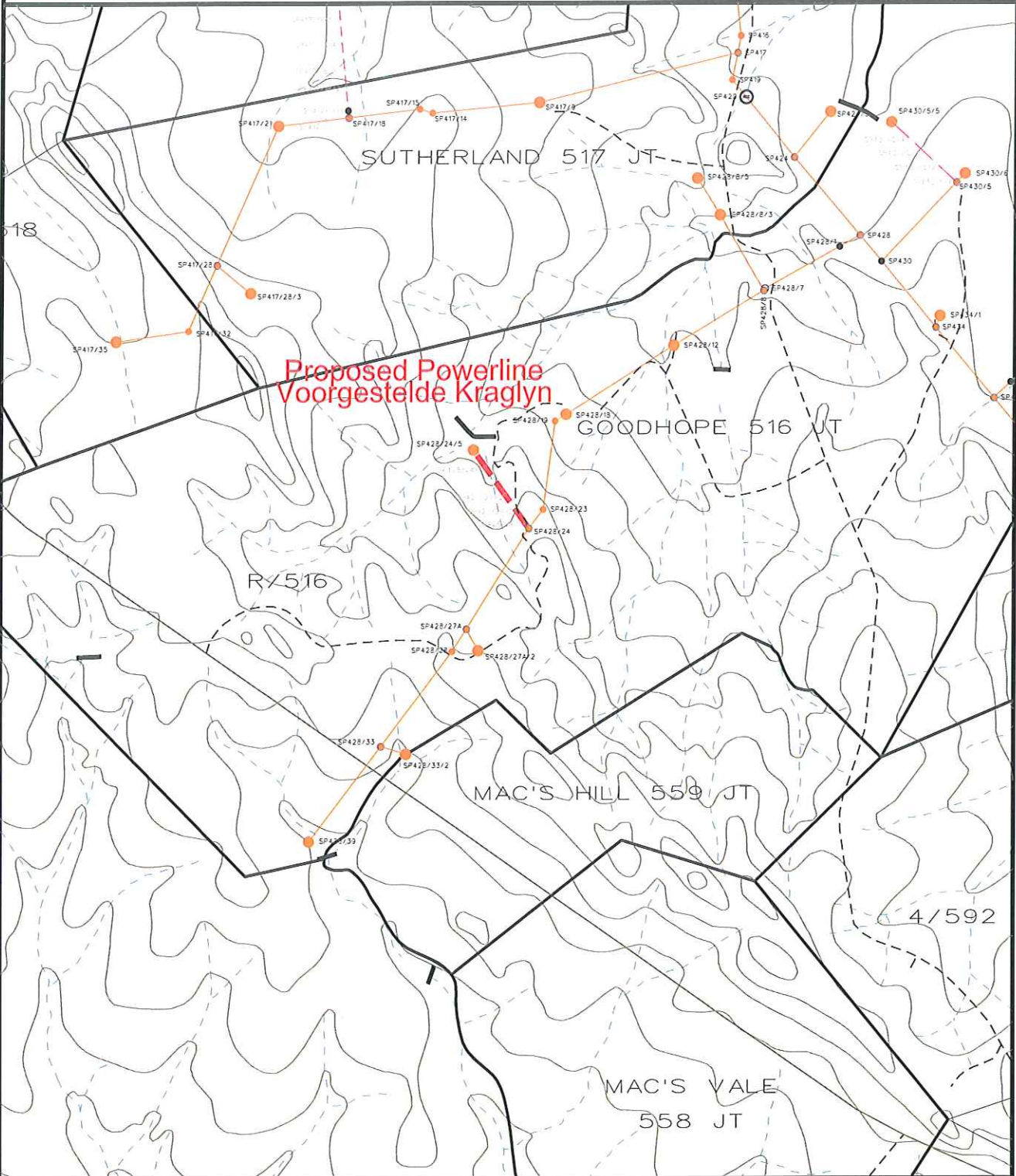

Proposed Powerline
Voorgestelde Kraglyn



Route plan
Mpumalanga Operating Unit

Disclaimer
Geographic Mapping Nelspruit
are not responsible for any errors
in external datasets displayed on this map.
The following external datasets were used:
Cadastral
Topographical



WGS84

Feeder: Kaapsehoop 22kV
Customer: Dusty Moon Investment
Project No: KMA120619861
CNC Area: Marathon

Portion of map no:
2530DBS
Scale: 1:25 000

(Medium Order Accuracy ±10m)

COORDINATE SYSTEM:LO84/31

WGS84

PAGE 3 of 3

SCALE 1:2500

50kVA 3Ø
Project no: KMA120619861
DUSTY MOON INVESTMENT
Total Length of line:0.412km
Surveyor: Joseph Gwebu
WX=8714.21,WY=2836018.74

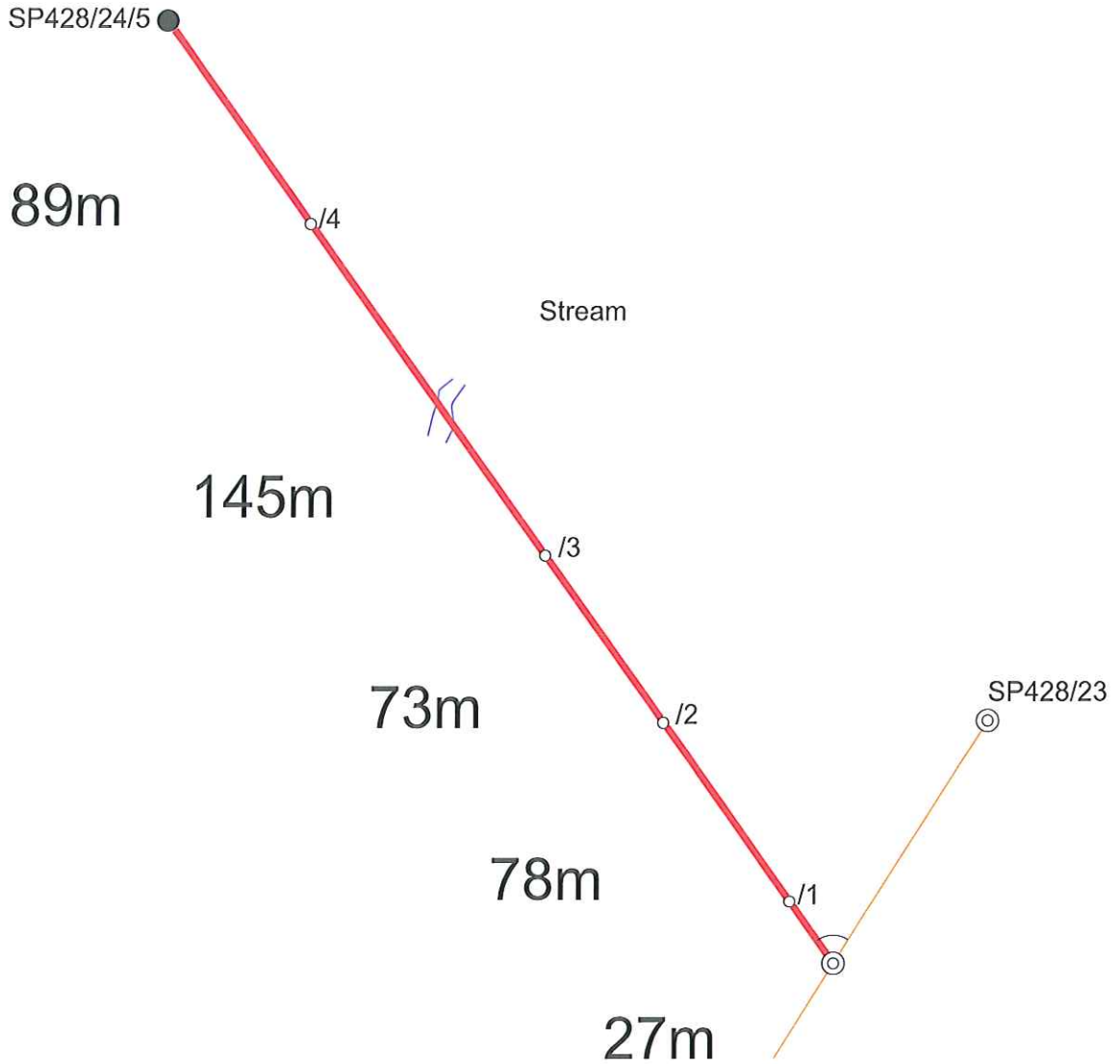
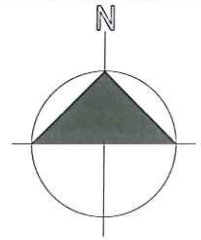

Pole no: SP428/24
Tee off angle 68°14'08"
KAAPSEHOOP 22kV
LAT: -25° 38' 4.5", LONG: 30° 54' 56.3"
WX=8471.59,WY=2836354.83

REMAINDER OF THE FARM

GOODHOPE 516 JT

NOTE: RED PEGS on site indicate structure position.

PLEASE NOTE:
No protected trees/plants may be cut/trimmed/removed unless the applicable tree permit is issued and handed to the construction contractor.