

Elin Heinerud

Archaeologist

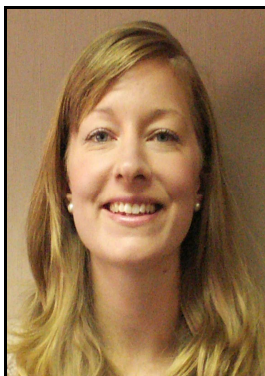

Profession Environmental Scientist, Archaeologist

Education Studies of the French Language, Alliance Française, Johannesburg, Level B2, May 2011 – Aug 2011
 Master in Archaeology, minor in art history, history and classics, Lund University, Sweden, 2004 - 2010
 Studies of the French Language, INSTEAD institute, Université Stendahl de Grenoble, Chamonix, France, Jan 2005 – May 2005

Registrations/ Affiliations Member, IAIA

Specialisation Cultural; archaeological surveys, excavations and rock art site inventorying.

Expertise Elin Heinerud has been involved in the field of Archaeology for the past 7 years. Her expertise includes:

- archival research and terrain mapping and digging;
- excavation plan preparation and earth sampling;
- analysis of earth variegations and mapping of findings and transfer of data to GIS;
- findings analysis, writing report and public lecturing;
- construction of museum exhibitions;
- event coordination and French translation.

Employment

Jun 2001 – present SRK Consulting (Pty) Ltd, Environmental Scientist and Heritage consultant
May 2011 – present Teach me To (Johannesburg), Teacher in French and History
Mar 2011 – June 2011 David Krut Projects, Art gallery, Art print shop, Art book distribution, book shop (Johannesburg), Intern
Aug 2010 - Oct 2010 STTI Tourism Training Institute (Johannesburg), Administrative officer
Sep 2009 - Dec 2009 Origins Centre, Consultant for the Johannesburg based museum & Programmes' Officer
May 2007 - Aug 2007 Medieval Museum, Castle of Glimmingehus, Österlen (Sweden) for the National Heritage Board of Sweden (Riksantikvareämbetet), Educational Guide
May 2006 - Aug 2006 Museum in Old Uppsala, Uppsala (Sweden) for the National Heritage Board of Sweden (Riksantikvareämbetet), Educational Guide

Publications Publications in the field of Archaeology

Languages English – read, write, speak
 French– read, write, speak
 Swedish – read, write, speak