

BACK ELEVATION

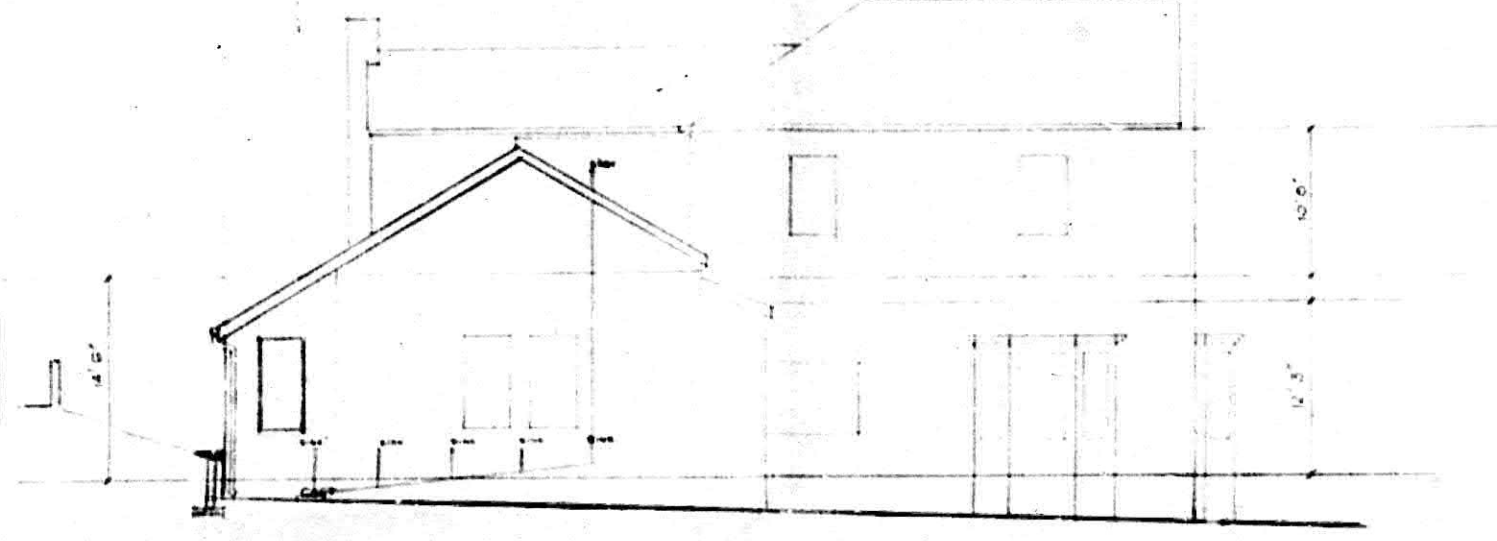

SIDE ELEVATION

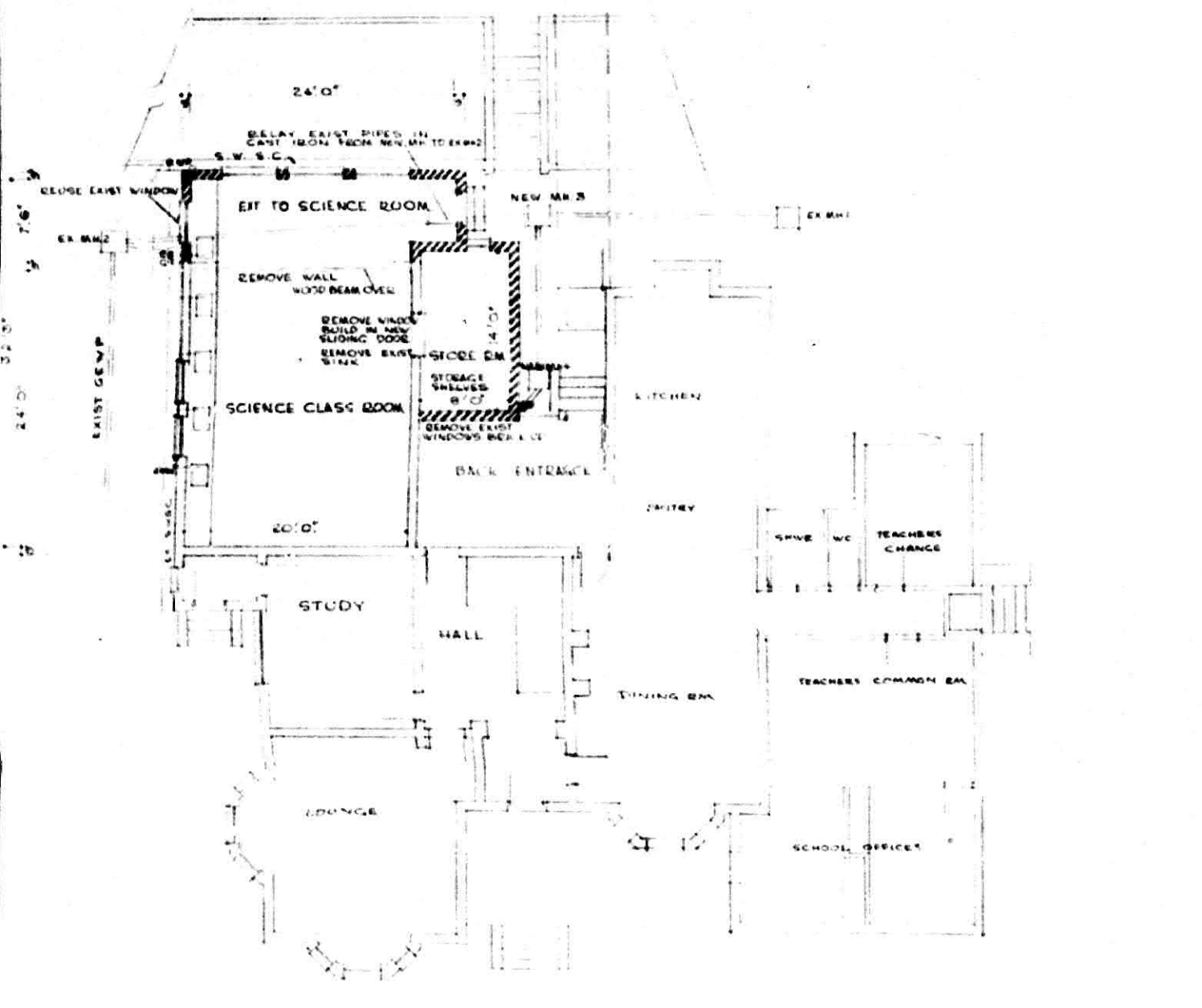

GROUND FLOOR PLAN

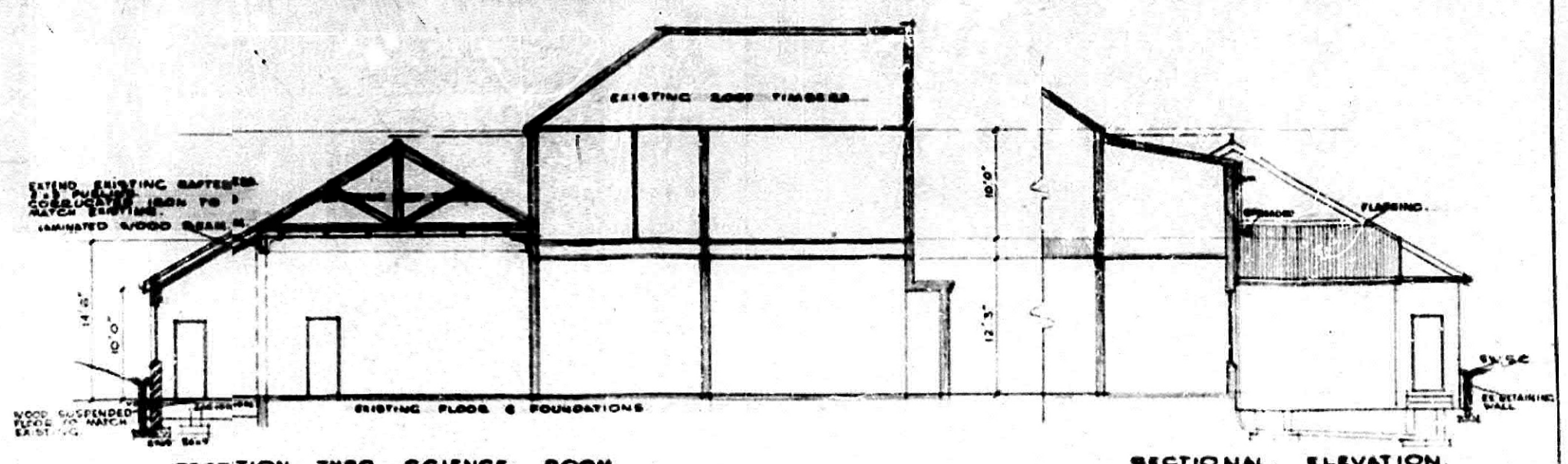

SECTION THRO SCIENCE ROOM

SECTIONAL ELEVATION

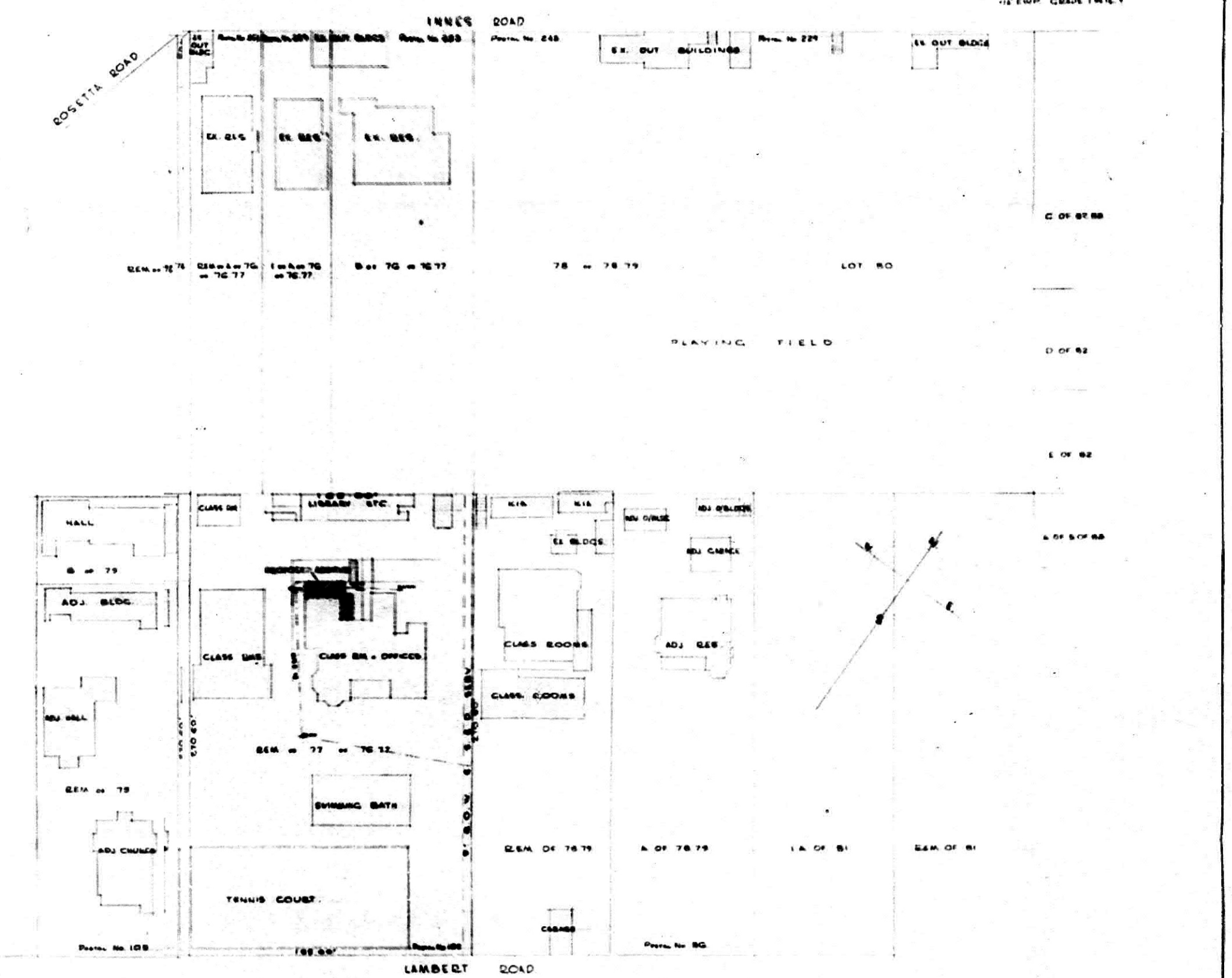

SITE PLAN SCALE 1/8" = 1'-0"

SHEET 1/1 COPY 3
 CITY OF DURBAN
 PLAN NO. 334/11/69
 APPROVED
 C. G. HANDS
 CITY ENGINEER

TOWN PLANNING SECTION
 APPROVED
 DATE 2-DEC-1969
 SIGNATURE [Signature]

F.
 102 Lambert Rd.
 Durban, etc.

PLAN FOR CLIFTON SCHOOL.
 PROPOSED ADDITIONS TO SCIENCE CLASS ROOM.
 102, LAMBERT ROAD. REM OF 77 OF 76.77. BLOCK D. TOWNLANDS OF DURBAN.

KEITH COW & HOWES
 CHARTERED ARCHITECTS
 330 ALBANY HOUSE WEST, DURBAN TEL. 28577
 DATE 12-11-69
 DEC. No. 1653/69