

Original instrument stamped & s. 10/d.  
*C. C. C.*  
 Examiner of Diagrams

S.G.O.  
 Sub. Vol. 636 Fol. 51

*Ex. of D.*

JULY 1925

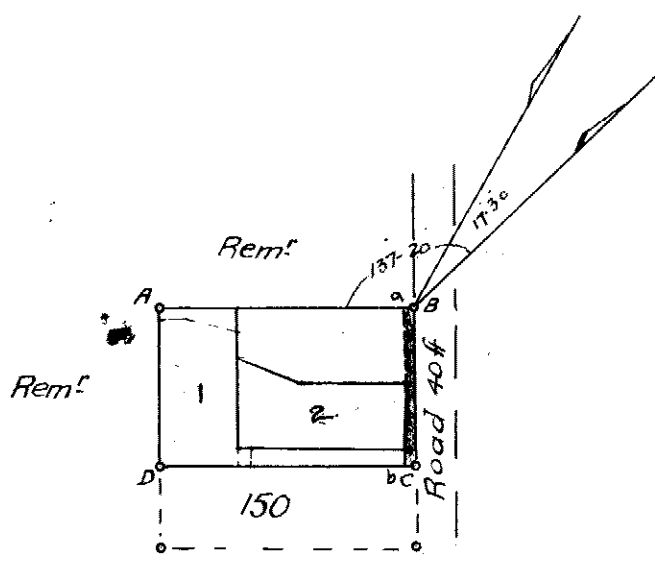

Reg. Div.  
**FT**

SIDES.		ANGLES.	
AB	264.0	A	90.0.0
BC	165.0	B	90.0.0
CD	264.0	C	90.0.0
DA	165.0	D	90.0.0

Y	CO-ORDINATES.	X

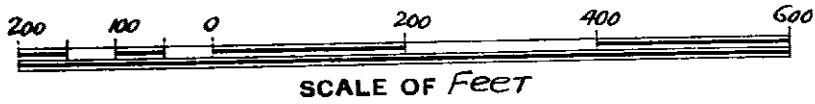

The above Diagram lettered A.B.C.D. represents 1 Acres Perches of land known as LOT 151 of Ashley of Salt River N° 815 situated in the County of Durban Province of Natal. Bounded as indicated above.

Surveyed by me,  
*J.H. Wall*  
 Government Land Surveyor,  
 April 1925  
 27931

SUG 36 FS 1

THE FOLLOWING DEDUCTIONS HAVE BEEN MADE FROM THIS TRACT:

SUBDIVISION	DIAGRAM NO.	S.R.	ACRES	REMAINDER	TRANSFER NO.	DT.	DATE
1	5027/1984	2866/1984	1415 Sq	1431 Sq	14721/1985	A	1985-8-13
2	5028/1984	"	1201 Sq		14722/1985		"

CONSECUTIVE NUMBERING ADOPTED  
 Last number allocated: 2

The Road Set Left

a B S b  
300 WIDE HAS BEEN LAID DOWN AS SHOWN

PLAN NO. 5027/1984 DATE 1985-8-13

PL 5027  
 Surveyed  
 DT 5027/1938  
 Oct 10/1944