

ISAZISO SESICelo SOKUGUNYAZWA KWEZEMVELO KANYE NESOKUSEBENZA ENDAWENI ENAMANZI

NOTICE OF APPLICATION FOR ENVIRONMENTAL AND WATER USE AUTHORISATION

Lapha kukhishwa isaziso sokuthi iSiza Water ifaka isicelo sokugunyazwa Kwezemvelo ngokusebenzisa iBasic Assessment kuMnyango Wezokuthuthukiswa Komnotho, Ezokuvakasha kanye Nezemvelo (EDTEA) ngokwemibandela YoMthetho Kazwelonke Wokuphathwa Kwezemvelo, uMthetho onguNo.107 ka 1998 njengalokhu uchitshiyelwe (i-NEMA). Kuyophinda futhi kufakwe isicelo seWater Use Authorisation ngokwemibandela Yesigaba 40 soMthetho Wamanzi Kazwelonke, uMthetho onguNo.36 ka 1998 (i-NWA) neDepartment of Water and Sanitation (DWS). Abanentshisekelo Nabathintekayo bayamenywa ukuthi babhalise ne-EnviroPro zingakapheli izinsuku ezingama-60 kusukela kukhishwe lesi saziso ukuze bathole olunye ulwazi olwengeziwe.

Notice is hereby given that Siza Water is lodging an application for Environmental Authorisation through a Basic Assessment with the KZN Department of Economic Development, Tourism and Environmental Affairs (EDTEA) in terms of the National Environmental Management, Act No.107 of 1998 as amended (NEMA). A Water Use Authorisation application in terms of section 40 of the National Water Act, No.36 of 1998 (NWA) will also be lodged with the Department of Water and Sanitation (DWS). All Interested and Affected Parties (I&APs) are invited to register with EnviroPro within 60 days of the date of this notice for further information.

SALT ROCK SANITATION SCHEME

(Hugh Dent Pumpstation - 29°29'47.38"S 31°14'31.71"E / Salt Rock Pumpstation - 29°30'23.43"S 31°14'7.63"E)

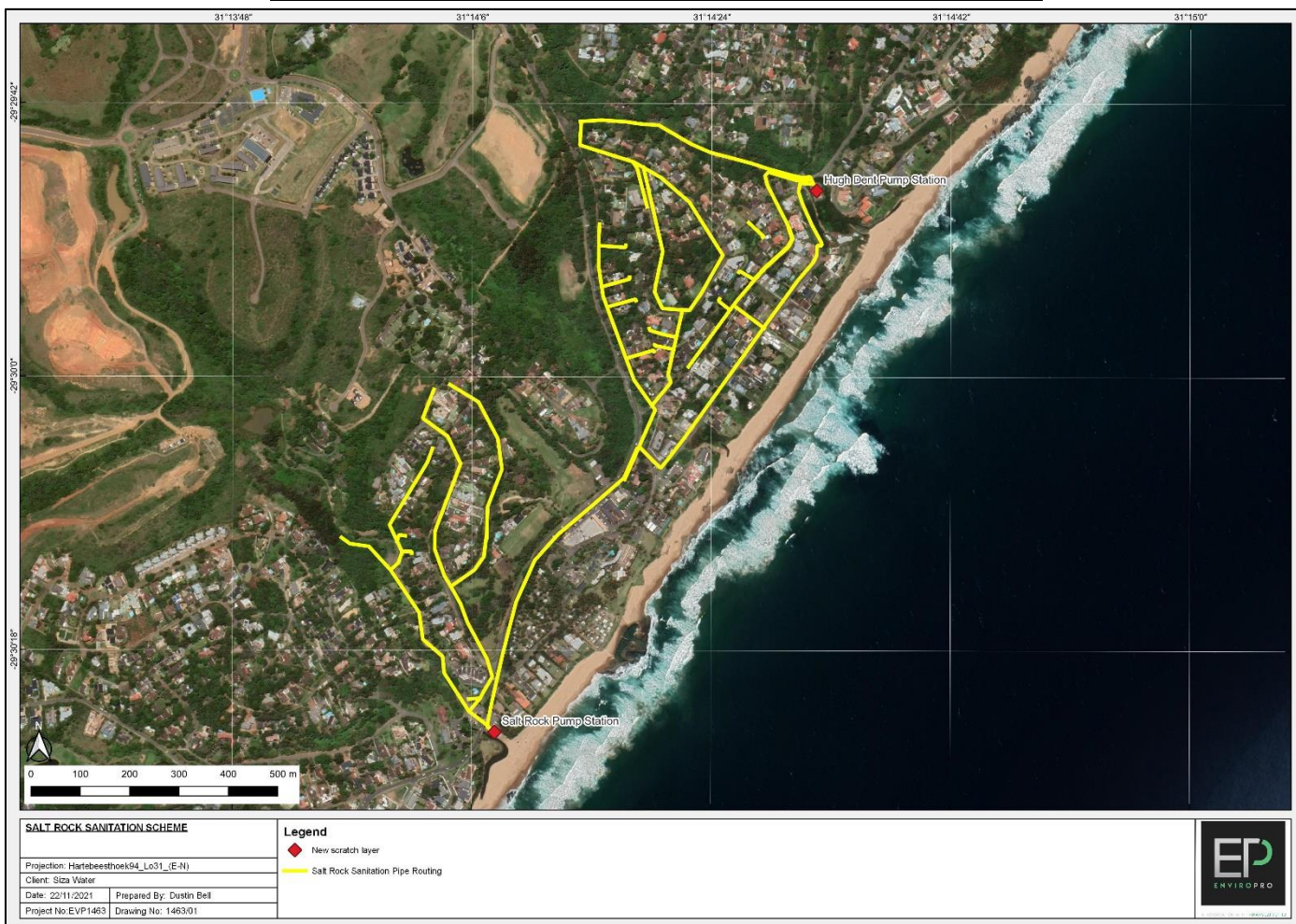

Imininingwane Yeprojekthi: ISiza Water ihlongoza ukwakha i-Salt Rock Sanitation Scheme. Leprojekthi izohlanganisa i-pump main entsha iewusayizi u-DN200 HDPE ecishe ibe ngu-1.5km ubude ukusuka kwi-Hugh Dent pump ekhona iye eSalt Rock pump station ekhona, amapayipi amasha awusayizi u-DN160 – DN200 adonsela phansi, izinsiza ezizoxhuma kwizakhiwo ezifanele kanye nemisebenzi ehambisana nokuxhuma kwi-Hugh Dent kanye neSalt Rock pump stations. I-EA ngokusebenzisa iNqubo Yokuhlola Eisisekelo iyadingeka ukuze kugcwaliswe indawo/umsele ongaphezu kuka-10m³ kumgudu wamanzi, ukwakhiwa kwengqalasizinda ongaphezu kuka-10m² phakathi kwa-32m ukusuka emfuleni ongaphakathi kwama-100m kwi- high-water mark yolwandle kanye nokususwa kwezitshalo endaweni ongaphezu kuka-300m² ngaphakathi kohlobo lwe-ecosystem ye-Northern Coastal Grasslands. Imvume Yokusebenza Endaweni enamanzi iyadingeka ngokweSigaba 21 (c) & (i) se-NWA nganoma yimuphi umsebenzi ozoshintsha imibhede, amabhange, nokuqhekeka komfula kuhlangukha nemisebenzi etholakala phakathi kwa-500m endaweni eyixhaphozi.

Project Details: Siza Water proposes the construction of the new Salt Rock Sanitation Scheme. The project will comprise of a new DN200 HDPE pumped main approximately 1.5km long from the existing Hugh Dent pump station to the existing Salt Rock pump station, new DN160 – DN200 gravity mains, service connections to the respective properties and tie-in works at both the Hugh Dent and Salt Rock pump stations. EA through a Basic Assessment Process is required for the infilling of more than 10m³ of material within a watercourse, the construction of infrastructure more than 10m² within 32m of a watercourse that is within 100m of the high-water mark of the sea and the clearance of vegetation in excess of 300m² within the Northern Coastal Grasslands ecosystem type. A Water Use Authorisation is also required in terms of Section 21 (c) & (i) of the NWA for any activity that will alter the beds, banks, and flow of a watercourse including activities that are located within 500m of a wetland.



okuxhunyanisa naye / Contact persons: Dustin Bell
Ucingo / Phone: 031 765 2942
Ifekisi / Fax: 086 549 0342
I-meyili / Email: dustin@enviropro.co.za
Usuku / Date: December 2021
Ref No: EVP1463

