

612. Musgrave Rd

PROPOSED VILLA RESIDENCE OF MUSGRAVE ROAD. for Mr. W. S. Spence.

Plans referred to in Contract, Dated 17 Oct. 1901.

By W. S. Spence
the Client

signed:

W. S. Spence

Contractor James Wright

Architect W. S. Spence

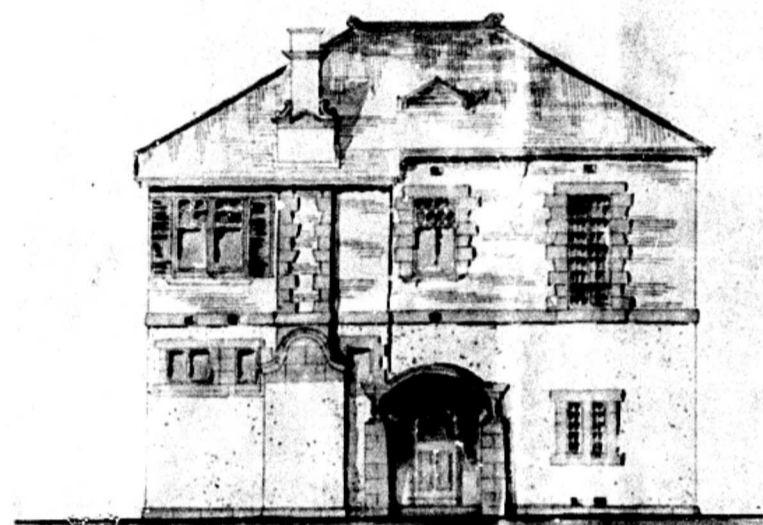

VIEW TO MUSGRAVE RD.

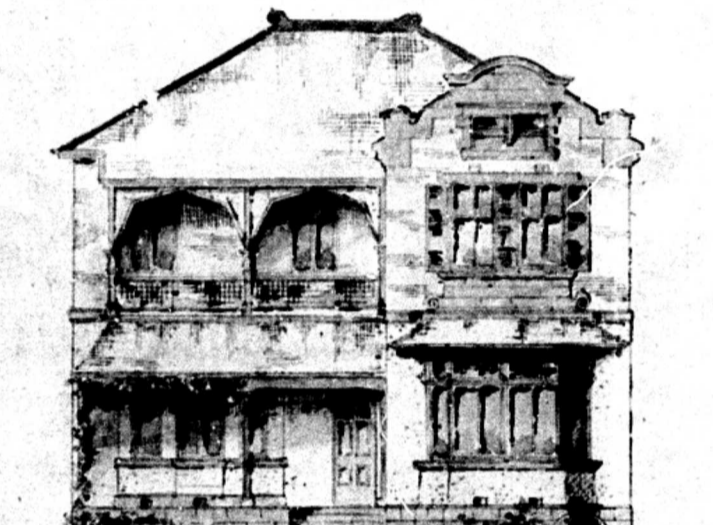

VIEW TO OCEAN.

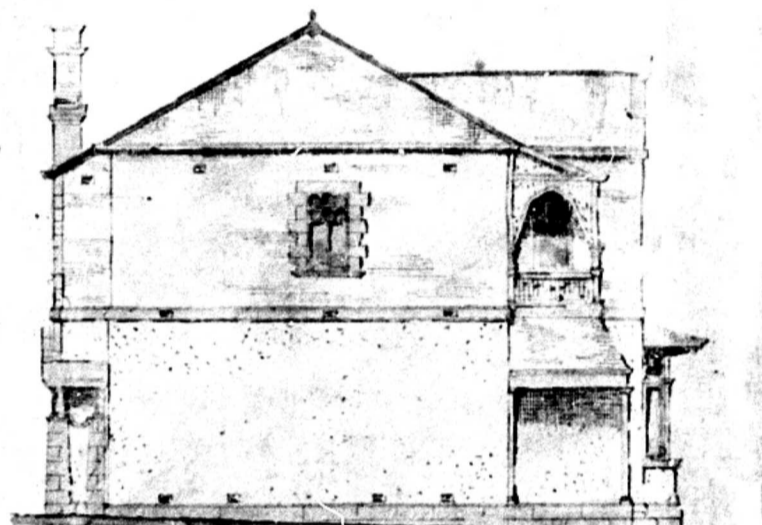

IDE. ELEVATION 192.

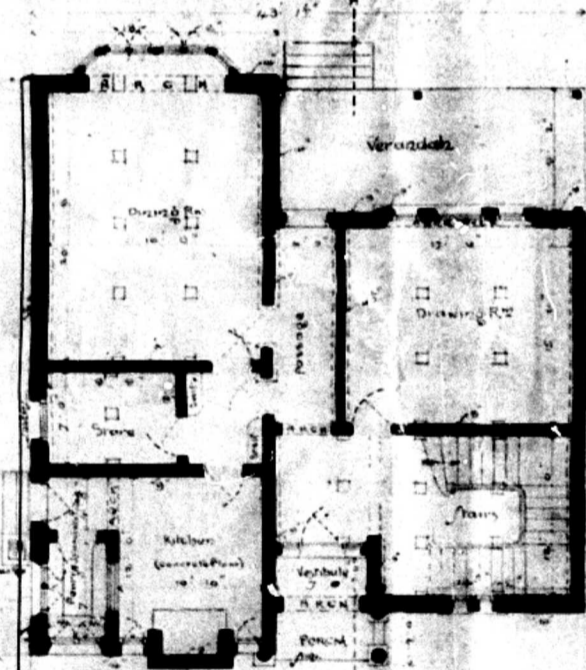

GROUND FLOOR

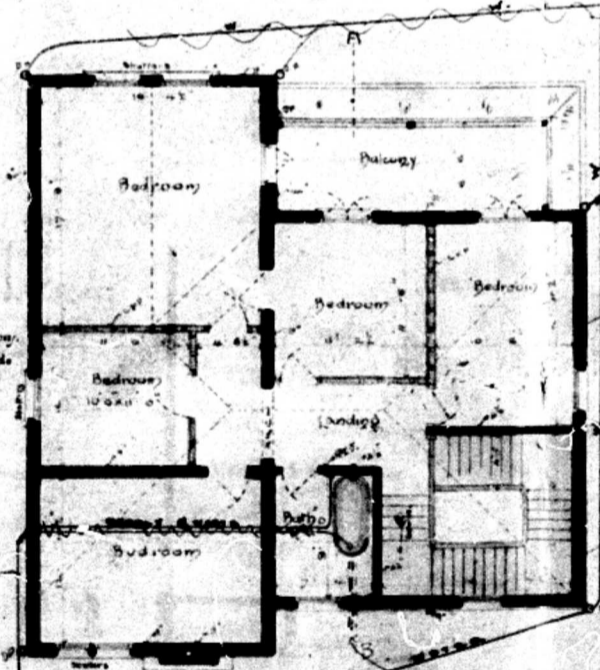

FIRST FLOOR

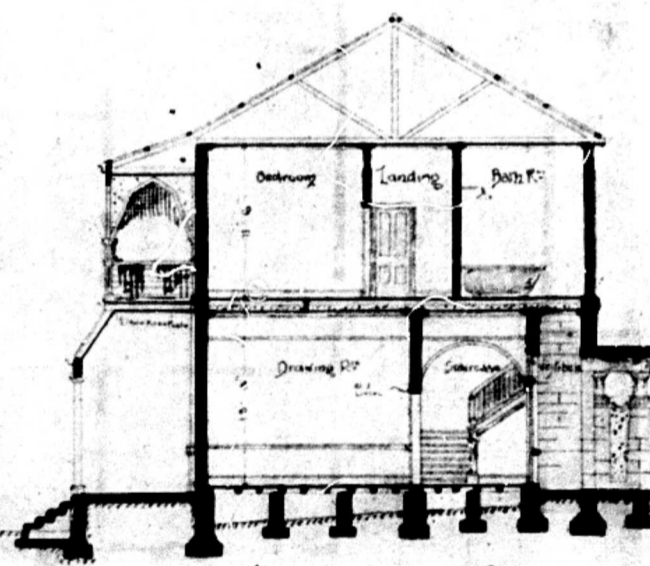

SECTION A.B.

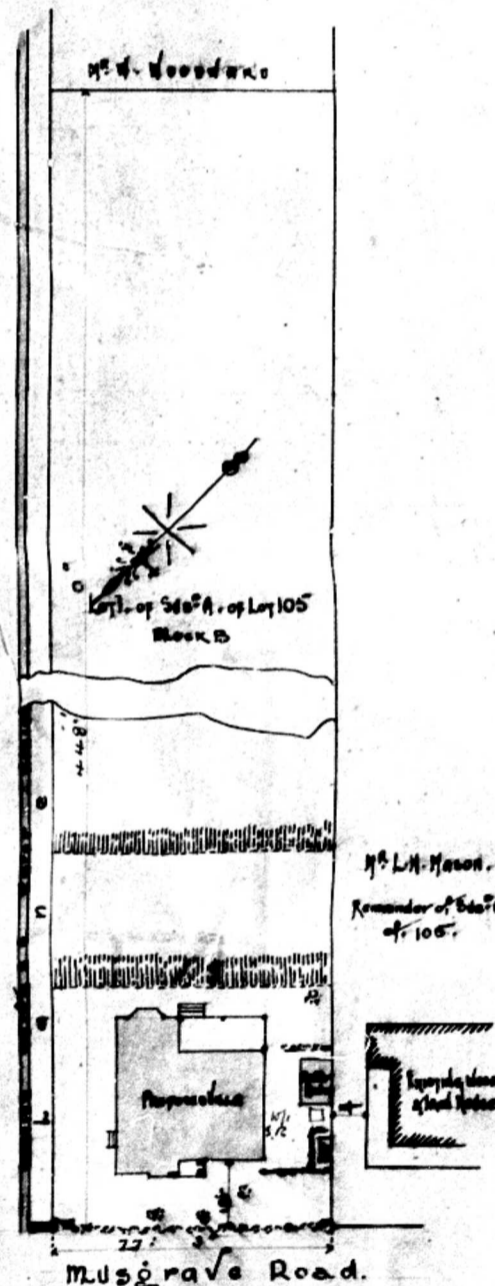

Musgrave Road.

Block Plan.

Scale 50 FT = 1 inch.

SCALE 1/8 INCH = ONE FOOT.

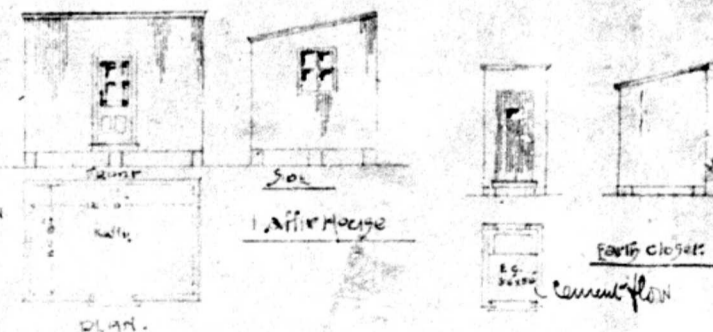

PLAN.

DURBAN CORPORATION
APPROVED
W. S. Spence
189