

TWO RIVERS PLATINUM: LOCALITY

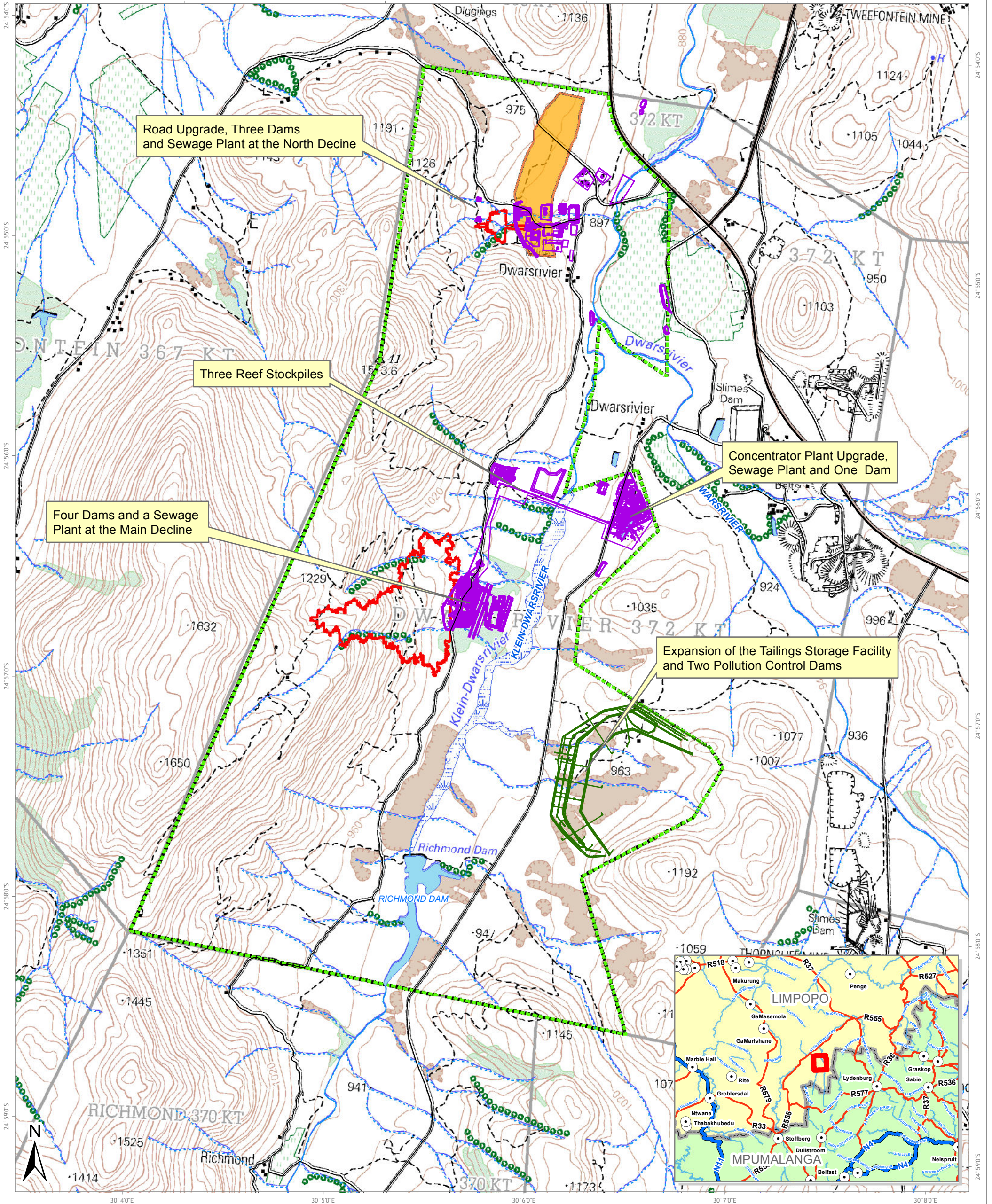

LEGEND

- | | | | |
|---------------------------|---------------------|---------------------|--------------------------------------|
| Two Rivers Existing TSF | Road Network | Inland Water | Proposed North Open Cast |
| Infrastructure | National Route | Dams and lakes | Two Rivers Current Mining Right Area |
| Rivers and Streams | Main Road | Marsh and swamps | Underground Mining Activity |
| Non-Perennial | Secondary Road | | |
| Perennial | Street | | |

Data Sources: The Chief Directorate of Survey & Mapping. 1:50 000 Topographical Series: 2430CC

FIGURE NO. :	****	DATE:	1 NOVEMBER 2012
MAP NUMBER:	11-639-20121101-01	CLIENT:	TWO RIVERS PLATINUM
DRAWN BY:	B. BARTOVA GIS TECHNOLOGIST	PROJECT:	NEMA S24G APPLICATION
REVIEWED BY:	A. J. MAIN GIS TECHNOLOGIST	Disclaimer:	
DATUM:	WGS84		
PROJECTION:	GEOGRAPHIC		
SCALE:	1:30 000		
0 0.25 0.5 1 Kilometers			

GCS
Water & Environmental
Consultants
63 Wessel Road Woodmead
PO Box 2597 Rivonia 2128
South Africa
Tel: +27 (0) 11 803 5726
Fax: +27 (0) 11 803 5745
E-mail: jhb@gcs-sa.biz
www.gcs-sa.biz